

# WHITING WATER WORKS

ORIGINAL  
FILE COPY

August 23, 1996

Ms Blanca S. Bayou, Director  
Division of Records and Reporting  
Florida Public Service Commission  
2540 Shumard Oak Boulevard  
Tallahassee, Florida 32399-0850

961249-WW

Re: PSC Registration/Sunrise Water Company, Inc.  
To Whom it May Concern,

This submission is for registration of Sunrise Water Company, Inc., a private Water Utility owned by Whiting Water Works. The Utility is located in Polk County.

1. The full legal name of the utility is Sunrise Water Company, Inc.
2. Our mailing address is: Post Office Box 2397, Winter Park, FL 32790.
3. Corporate Officers: Macauley Whiting, Jr., President  
Jon T. Pomerleau, Vice President
4. The utility serves a subdivision called Sun Acres which consists of Single family homes and mobile homes all located within Polk County.
5. The utility has 283 meter sites within the subdivision with 268 active accounts. A Service area map is attached.
6. Water use permit issued 10/93. Permit # 20 003214.03

Any additional information, along with the registration fee will be forwarded upon our receipt of request from your office.

Sincerely,

  
Sylvie M. Davis  
Sunrise Water Company

xc: SWC files  
Enclosure

- ACK \_\_\_\_\_
- AFA \_\_\_\_\_
- APP \_\_\_\_\_
- CAF \_\_\_\_\_
- CMU \_\_\_\_\_
- CTR \_\_\_\_\_
- EAG \_\_\_\_\_
- LEG \_\_\_\_\_
- LIN \_\_\_\_\_
- OPC \_\_\_\_\_
- RCH \_\_\_\_\_
- SEC 1
- WAS 1
- OTH org to pending box

DOCUMENT NUMBER-DATE

00106 AUG 27 96

FPSC-RECORDS/REPORTING

P.O. Box 2397, Winter Park, FL 32790 • (407) 628-8900 • FAX: (407) 628-8335

NLS JOB NO. 840332  
Lots 136 and 137

North Boundary of  
200' W. of 100' W.

TRACT 'C' described as:  
7m South 6.20 feet of the North 110.00 feet of the East 64.25 feet of  
the West 752.5 feet of the Southwest Quarter of the Northwest Quarter  
of Section 21, Township 28 South, Range 25 East, Polk County, Florida;  
lying adjacent to and North of Lot 139, Sun Acres, Unit 2, unrecorded.

SW Corner  
of Lot 136

SE Corner  
of Lot 136

100.00'

75.00'  
29.50'

BOUNDARY SURVEY SHOWING LOCATION OF IMPROVEMENTS ON:  
(TRACT 'A'): THE SOUTH 45 FEET OF THE NORTH 155 FEET OF  
THE EAST 100 FEET OF THE WEST 760 FEET OF THE SOUTHWEST  
QUARTER OF THE NORTHWEST QUARTER OF SECTION 21, TOWNSHIP  
28 SOUTH, RANGE 25 EAST, POLK COUNTY, FLORIDA; ALSO KNOWN  
AS LOT 139, SUN ACRES UNIT 2, UNRECORDED.

CERTIFIED TO: SOUTHERN GUARANTY CORPORATION

INFORMATION PURPOSE ONLY. NO SURVEY MADE.  
(TRACT 'B') OWNER: C.E. NELSON, JR.

THE SOUTH 90 FEET OF THE NORTH 235 FEET OF THE EAST 100  
FEET OF THE WEST 760 FEET OF THE SOUTHWEST QUARTER OF THE  
SOUTHWEST QUARTER OF SECTION 21, TOWNSHIP 28 SOUTH, RANGE  
25 EAST, POLK COUNTY, FLORIDA; ALSO KNOWN AS LOTS 137, 138  
AND THE SOUTH 10 FEET OF LOT 139, SUN ACRES UNIT 2,  
UNRECORDED.

INFORMATION ADDED 3/26/94

NOT VALID UNLESS IMPRINTED WITH AN EMBOSSED SURVEYOR'S SEAL  
I HEREBY CERTIFY THAT A RECENT SURVEY OF THE PROPERTY DESCRIBED  
HEREIN HAS BEEN PERFORMED UNDER MY DIRECTION, IN ACCORDANCE WITH  
MINIMUM TECHNICAL STANDARDS FOR LAND SURVEYING, AS PER CHAPTER  
218A-6, FLORIDA STATUTES; THAT ENCROACHMENTS ARE AS SHOWN, AND  
THAT SAID PROPERTY DOES NOT LIE WITHIN A FLOOD HAZARD AREA.

JANUARY 24, 1984

HAVEN LAND SURVEYS, INC.  
205 AVE. K. SE  
WINTER HAVEN, FL 33880

*[Signature]*  
L. VAN DRINNELEN  
REG. LAND SURVEYOR  
FLA. CERT. NO. 1678  
P.O. (515)245-2209

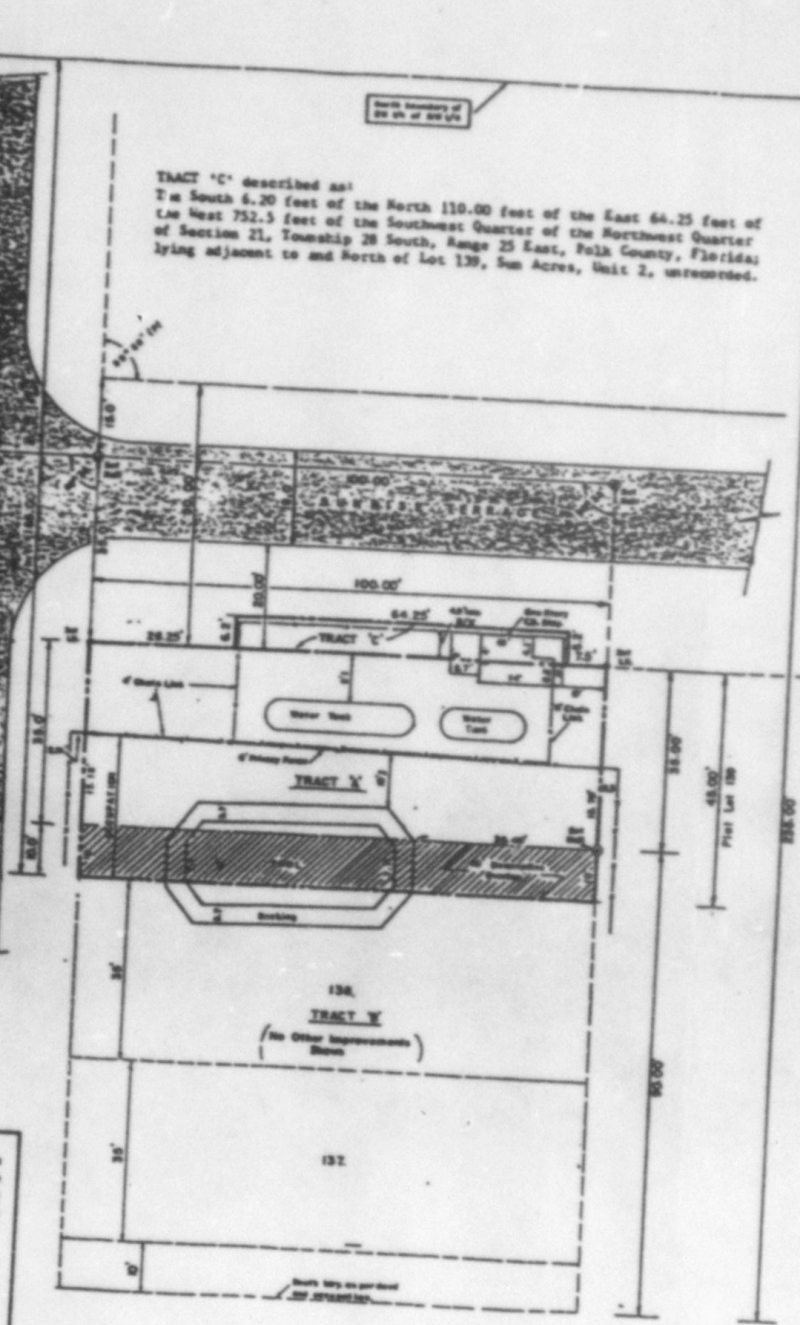

Scale - 1" = 50'  
shown for  
detail

North 100' W. of 100' W.  
100' W. of 100' W.

PLANT SITE

○ = 2" VAL  
○ = 4" VAL  
• FLUSH V

