



EQUITY LIFESTYLE PROPERTIES, INC.
Two North Riverside Plaza
Chicago, Illinois 60606
312-279-1400
Fax 312-279-1710
www.equitylifestyle.com

Florida Public Service Commission
C/O Stanley Rieger
2540 Shumard Oak Blvd.
Tallahassee, FL 32399-0850

RECEIVED FPSC
13 MAY 23 PM 2:22
COMMISSION
CLERK

Dear Mr. Rieger,

130149-WU

In the enclosed document you will find NHC Utilities, Inc.'s Application Form for Grandfather Certificate (Section 367.171). Per your request, I have included additional information about the company in this letter below.

Of note in the enclosed application is the absence of information regarding wastewater treatment as the property does not treat waste on its premises. Additionally, in its capacity as a water utility, NHC merely purchases water from the city to be distributed to each of its residents.

Prior to the transfer of jurisdiction to the Public Service Commission, NHC had no water quality issues to report or any customer service issues. The entire property is on the mainland and though no wastewater treatment plant resides on the premises, waste is piped to Riverwood CDD's wastewater processing plant.

Should the information enclosed in the application not be sufficient, please contact Peter Kiron at Equity Lifestyle Properties.

Peter Kiron
Equity Lifestyle Properties
2 N. Riverside Plaza
Suite 800
Chicago, IL 60606
Peter_Kiron@Equitylifestyle.com

312.279.1504

COM _____
AFD _____
APA _____
ECO _____
ENG _____
GCL _____
IDM _____
TEL _____
CLK 1-NG

DOCUMENT NUMBER-DATE

02858 MAY 23 2013

FPSC-COMMISSION CLERK

FLORIDA PUBLIC SERVICE COMMISSION

INSTRUCTIONS FOR COMPLETING
APPLICATION FORM FOR GRANDFATHER CERTIFICATE
(Section 367.171, Florida Statutes)

General Information

The attached form has been prepared by the Florida Public Service Commission to aid utilities under its jurisdiction to file information required by Chapter 367, Florida Statutes, and Chapter 25-30, Florida Administrative Code. Any questions regarding this form should be directed to the Division of Economic Regulation, Bureau of Certification, Economics and Tariffs (850) 413-6900.

Instructions

1. Fill out the attached application form completely and accurately.
2. Complete all the items that apply to your utility. If an item is not applicable, mark it "N.A.". Do not leave any items blank.
3. Notarize the completed application form.
4. Remit the proper filing fee pursuant to Rule 25-30.020, Florida Administrative Code, with the application.
5. The **original and five copies** of the completed application and attached exhibits, **one copy** of each territory and system map, the **original and two copies** of proposed tariff(s), and the proper filing fee should be mailed to:

Office of Commission Clerk
Florida Public Service Commission
2540 Shumard Oak Boulevard
Tallahassee, Florida 32399-0850

DOCUMENT NUMBER-DATE

02858 MAY 23 20

FPSC-COMMISSION CLERK

APPLICATION FOR GRANDFATHER CERTIFICATE

(Pursuant to Section 367.171, Florida Statutes)

To: Office of Commission Clerk
Florida Public Service Commission
2540 Shumard Oak Boulevard
Tallahassee, Florida 32399-0850

The undersigned hereby makes application for original certificate(s) to operate a water x and/or wastewater utility in Charlotte County, Florida, and submits the following information:

PART I APPLICANT INFORMATION

A) The full name (as it appears on the certificate), address and telephone number of the applicant:

NHC Utilities, Inc.
Name of utility
(941) 624-4511 (941) 624-5238
Phone No. Fax No.
3737 El Jobean Road
Office street address
Port Charlotte FL 33953
City State Zip Code
Mailing address if different from street address
Internet address if applicable

B) The name, address and telephone number of the person to contact concerning this application:

Peter Kiron 312-279-1504
Name Phone No.
2 North Riverside Plaza, Suite 800
Street address
Chicago IL 60606
City State Zip Code

C) Indicate the organizational character of the applicant:
(circle one)

Corporation Partnership Sole Proprietorship
Other _____
(Specify)

D) If the applicant is a corporation, list names, titles and addresses of corporate officers and directors. (Use additional sheet if necessary).

see attached list printed from sunbiz

E) If the applicant is not a corporation, list names and addresses of all persons or entities owning an interest in the organization. (Use additional sheet if necessary.)

N/A

PART II SYSTEM INFORMATION

A) **WATER**

(1) Exhibit A - A statement describing the proposed type(s) of water service to be provided (i.e. potable, non-potable or both).

(2) Provide a description of the types of customers served (i.e., single family homes, mobile homes,

duplexes, commercial, etc.).

single family manufactured home community and 4 commercial

customers

(3) Exhibit B - Provide a schedule showing the number of customers currently served by class and meter size, as well as the number of customers projected to be served when the requested service territory is fully occupied.

(4) Indicate permit numbers and dates of approval of water treatment facilities by the Department of Environmental Protection (DEP) or the agency designated by DEP to issue permits:

public water supply number 5084110

(5) Indicate when the water utility system was established. 1985

(6) Exhibit N/A - Evidence that the utility owns the land where the water treatment facilities are located. Or, if the utility does not own the land, a copy of the agreement which provides for the long term continuous use of the land, such as a 99-year lease. The Commission may consider a written easement or other cost-effective alternative.

B) **WASTEWATER** - N/A

(1) Provide a description of the types of customers served (i.e., single family homes, mobile homes, duplexes, commercial, etc.).

- (2) Exhibit _____ - Provide a schedule showing the number of customers currently served by class and meter size, as well as the number of customers projected to be served when the requested service territory is fully occupied.
- (3) Indicate permit numbers and dates of approval of wastewater treatment facilities by the Department of Environmental Protection (DEP) or the agency designated by DEP to issue permits:
- _____
- _____
- (4) Indicate when the wastewater utility system was established. _____
- (5) Exhibit _____ - Evidence that the utility owns the land where the wastewater treatment facilities are located. Or, if the utility does not own the land, a copy of the agreement which provides for the long term continuous use of the land, such as a 99-year lease. The Commission may consider a written easement or other cost-effective alternative.

PART III RATES AND TARIFFS

- A) Exhibit C - A statement specifying on what date and under what authority the current rates and charges were established.
- B) Exhibit C - The original and two copies of water and/or wastewater tariff(s) containing all rates, classifications, charges, rules and regulations. **Sample tariffs are enclosed with the application package.**

PART IV TERRITORY DESCRIPTION AND MAPS

A) **TERRITORY DESCRIPTION**

Exhibit _____ - An accurate description, using township, range and section references as specified in Rule 25-30.030(2), Florida Administrative Code, of the territory the utility was serving or was authorized to

serve on the day Chapter 367, Florida Statutes, became applicable. If the water and wastewater service territories are different, provide separate descriptions.

B) **TERRITORY MAPS**

Exhibit N/A - One copy of an official county tax assessment map or other map showing township, range and section with a scale such as 1"=200' or 1"=400' on which the proposed territory plotted by use of metes and bounds or quarter sections and with a defined reference point of beginning. If the water and wastewater service territories are different, provide separate maps.

C) **SYSTEM MAPS**

Exhibit D - One copy of detailed map(s) showing existing lines and facilities and the territory proposed to be served. **Any requested territory not served at the time of application shall be specifically identified.** Map(s) shall be of sufficient scale and detail to enable correlation with a description of the territory to be served. Provide separate maps for water and wastewater systems.

PART V FILING FEE

Indicate the filing fee enclosed with the application:

\$1,000 (for water) and/or \$ N/A (for wastewater).

Note: Pursuant to Rule 25-30.020, Florida Administrative Code, the amount of the filing fee as follows:

- (1) For applications in which the utility has the capacity to serve up to 100 ERCs, the filing fee shall be **\$100**.
- (2) For applications in which the utility has the capacity to serve from 101 to 200 ERCs the filing fee shall be **\$200**.

- (3) For applications in which the utility has the capacity to serve from 201 to 500 ERCs the filing fee shall be **\$500**.
- (4) For applications in which the utility has the capacity to serve 501 to 2,000 ERCs the filing fee shall be **\$1,000**.
- (5) For applications in which the utility has the capacity to serve from 2,001 to 4,000 ERCs the filing fee shall be **\$1,750**.
- (6) For applications in which the utility has the capacity to serve more than 4,000 ERCs the filing fee shall be **\$2,250**.

PART VI AFFIDAVIT

I John Los (applicant) do solemnly swear or affirm that the facts stated in the forgoing application and all exhibits attached thereto are true and correct and that said statements of fact thereto constitutes a complete statement of the matter to which it relates.

BY: 
Applicant's Signature
John Los
Applicant's Name (Typed)
Chief Accounting Officer
Applicant's Title *

Subscribed and sworn to before me this 22nd day in the month of MAY in the year of 2013 by John Los who is personally known to me or produced identification

Type of Identification Produced

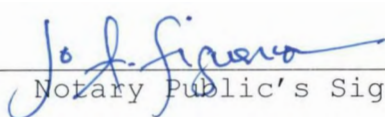
Notary Public's Signature
Jo A. FIGUEROA
Print, Type or Stamp Commissioned
Name of Notary Public



* If applicant is a corporation, the affidavit must be made by the president or other officer authorized by the by-laws of the corporation to act for it. If applicant is a partnership or association, a member of the organization authorized to make such affidavit shall execute same.

Exhibit A

NHC Utilities Corporate Officers		Office
Marguerite Nader	President and Chief Executive Officer	Corporate - Chicago
Paul Seavey	Senior Vice President, Chief Financial Officer and Treasurer	Corporate - Chicago
Roger Maynard	Executive Vice President – Asset Management	Corporate - Chicago
Larisa Drake	Senior Vice President – Marketing	Corporate - Chicago
Kenneth Kroot	Senior Vice President, General Counsel and Secretary	Corporate - Chicago
Patrick Waite	Senior Vice President – Property Management	Corporate - Chicago
Walter Jaccard	Vice President – Legal and Assistant Secretary	Corporate - Chicago

DBA NHC Utilities, Inc. Corporate Office

2 N. Riverside Plaza

Chicago, IL 60606

Exhibit B

NHC Utilities, Inc. Customers		
Stonebridge		
	Billed	Total Connections
Residential	60	60
Other	3	3
Harbor Lakes		
	Billed	Total Connections
Residential	270	528
Other	1	1

NHC UTILITIES, INC.
WATER TARIFF

FIRST REVISED SHEET NO. 12.0
CANCELS ORIGINAL SHEET NO. 12.0

General Service

Rate Schedule GS

- AVAILABILITY - Available throughout the area served by the Company.
- APPLICABILITY - For water service to all customers for which no other schedule applies.
- LIMITATIONS - Subject to all of the Rules and Regulations of this tariff and General Rules and Regulations of the Commission.
- BILLING PERIOD - Monthly
- RATE -
- | <u>Meter Size</u> | <u>Base Facility Charge</u> |
|---------------------------------------|-----------------------------|
| 5/8" x 3/4" | \$ 16.99 |
| 3/4" | \$ 25.49 |
| 1" | \$ 42.47 |
| 1 1/2" | \$ 84.95 |
| 2" | \$ 135.91 |
| 3" | \$ 271.83 |
| Gallonage Charge
per 1,000 gallons | \$ 4.88 |
- FIRE HYDRANT
MAINTENANCE CHARGE - \$ 0.64 (all meter sizes)
- MINIMUM CHARGE - Base Facilities Charge
- TERMS OF PAYMENT - Bills are due and payable when rendered and become delinquent if not paid within twenty (20) days. After five (5) working days written notice is mailed to the customer separate and apart from any other bill, service may then be discontinued.
- EFFECTIVE DATE - October 22, 2005
- TYPE OF FILING - 2005 Price Index

Nancy Ostrowski
Authorized Representative

NHC UTILITIES, INC.
WATER TARIFF

FIRST REVISED SHEET NO. 13.1
CANCELS ORIGINAL SHEET NO. 13.1

Multi-Residential Service

Rate Schedule MS

AVAILABILITY

- Available throughout the area served by the Company.

APPLICABILITY

- For water service to all master-metered residential customers including, but not limited to, Condominiums, Apartments, and Mobile Home

NOTICE TO CUSTOMERS

Pursuant to Section 367.081(4)(a), Florida Statutes, water and wastewater utilities are permitted to adjust the rates and charges to their customers without those customers bearing the additional expense of a public hearing. These adjustments in rates would depend on increases or decreases in noncontrollable expenses subject to inflationary pressures such as chemicals and other general operation and maintenances costs.

On August 23, 2005, NHC Utilities, Inc., filed its notice of intention with the Florida Public Service Commission to increase water rates in Charlotte County pursuant to this Statute. The filing is subject to review by the Commission Staff for accuracy and completeness. Water rates will increase by approximately 0.86%. These rates should be reflected for service rendered on or after October 22, 2005.

NHC UTILITIES, INC.
WATER TARIFF

FIRST REVISED SHEET NO. 12.0
CANCELS ORIGINAL SHEET NO. 12.0

General Service

Rate Schedule GS

- AVAILABILITY - Available throughout the area served by the Company.
- APPLICABILITY - For water service to all customers for which no other schedule applies.
- LIMITATIONS - Subject to all of the Rules and Regulations of this tariff and General Rules and Regulations of the Commission.
- BILLING PERIOD - Monthly
- RATE -
- | <u>Meter Size</u> | <u>Base Facility Charge</u> |
|-------------------------------------|-----------------------------|
| 5/8" x 3/4" | \$ 16.99 |
| 3/4" | \$ 25.49 |
| 1" | \$ 42.47 |
| 1 1/2" | \$ 84.95 |
| 2" | \$ 135.91 |
| 3" | \$ 271.83 |
| Gallage Charge
per 1,000 gallons | \$ 4.88 |
- FIRE HYDRANT
MAINTENANCE CHARGE - \$ 0.64 (all meter sizes)
- MINIMUM CHARGE - Base Facilities Charge
- TERMS OF PAYMENT - Bills are due and payable when rendered and become delinquent if not paid within twenty (20) days. After five (5) working days written notice is mailed to the customer separate and apart from any other bill, service may then be discontinued.
- EFFECTIVE DATE - October 22, 2005
- TYPE OF FILING - 2005 Price Index

Nancy Ostrowski
Authorized Representative

NHC UTILITIES, INC.
WATER TARIFF

FIRST REVISED SHEET NO. 13.1
CANCELS ORIGINAL SHEET NO. 13.1

Multi-Residential Service

Rate Schedule MS

AVAILABILITY

- Available throughout the area served by the Company.

APPLICABILITY

- For water service to all master-metered residential customers including, but not limited to, Condominiums, Apartments, and Mobile Home

NOTICE TO CUSTOMERS

Pursuant to Section 367.081(4)(a), Florida Statutes, water and wastewater utilities are permitted to adjust the rates and charges to their customers without those customers bearing the additional expense of a public hearing. These adjustments in rates would depend on increases or decreases in noncontrollable expenses subject to inflationary pressures such as chemicals and other general operation and maintenances costs.

On August 23, 2005, NHC Utilities, Inc., filed its notice of intention with the Florida Public Service Commission to increase water rates in Charlotte County pursuant to this Statute. The filing is subject to review by the Commission Staff for accuracy and completeness. Water rates will increase by approximately 0.86%. These rates should be reflected for service rendered on or after October 22, 2005.

NHC UTILITIES, INC.
WATER TARIFF

FIRST REVISED SHEET NO. 12.0
CANCELS ORIGINAL SHEET NO. 12.0

General Service

Rate Schedule GS

- AVAILABILITY - Available throughout the area served by the Company.
- APPLICABILITY - For water service to all customers for which no other schedule applies.
- LIMITATIONS - Subject to all of the Rules and Regulations of this tariff and General Rules and Regulations of the Commission.
- BILLING PERIOD - Monthly
- RATE -
- | <u>Meter Size</u> | <u>Base Facility Charge</u> |
|-------------------------------------|-----------------------------|
| 5/8" x 3/4" | \$ 16.99 |
| 3/4" | \$ 25.49 |
| 1" | \$ 42.47 |
| 1 1/2" | \$ 84.95 |
| 2" | \$ 135.91 |
| 3" | \$ 271.83 |
| Gallage Charge
per 1,000 gallons | \$ 4.88 |
- FIRE HYDRANT
MAINTENANCE CHARGE - \$ 0.64 (all meter sizes)
- MINIMUM CHARGE - Base Facilities Charge
- TERMS OF PAYMENT - Bills are due and payable when rendered and become delinquent if not paid within twenty (20) days. After five (5) working days written notice is mailed to the customer separate and apart from any other bill, service may then be discontinued.
- EFFECTIVE DATE - October 22, 2005
- TYPE OF FILING - 2005 Price Index

Nancy Ostrowski
Authorized Representative

NHC UTILITIES, INC.
WATER TARIFF

FIRST REVISED SHEET NO. 13.1
CANCELS ORIGINAL SHEET NO. 13.1

Multi-Residential Service

Rate Schedule MS

AVAILABILITY

- Available throughout the area served by the Company.

APPLICABILITY

- For water service to all master-metered residential customers including, but not limited to, Condominiums, Apartments, and Mobile Home

NOTICE TO CUSTOMERS

Pursuant to Section 367.081(4)(a), Florida Statutes, water and wastewater utilities are permitted to adjust the rates and charges to their customers without those customers bearing the additional expense of a public hearing. These adjustments in rates would depend on increases or decreases in noncontrollable expenses subject to inflationary pressures such as chemicals and other general operation and maintenances costs.

On August 23, 2005, NHC Utilities, Inc., filed its notice of intention with the Florida Public Service Commission to increase water rates in Charlotte County pursuant to this Statute. The filing is subject to review by the Commission Staff for accuracy and completeness. Water rates will increase by approximately 0.86%. These rates should be reflected for service rendered on or after October 22, 2005.

LEGEND

- LIMITS OF HARBOR LAKE WATER SYSTEM, INC. FRANCHISE AREA
- H.L.W.S. - WATER MAINS WITHIN STONEBRIDGE (COMH. AREA FEED)
- H.L.W.S. - MAIN FEED FROM C.C.U.
- H.L.W.S. - WATER MAINS WITHIN HARBOR LAKES

TIE-IN TO C.C.U. (MASTER METER)

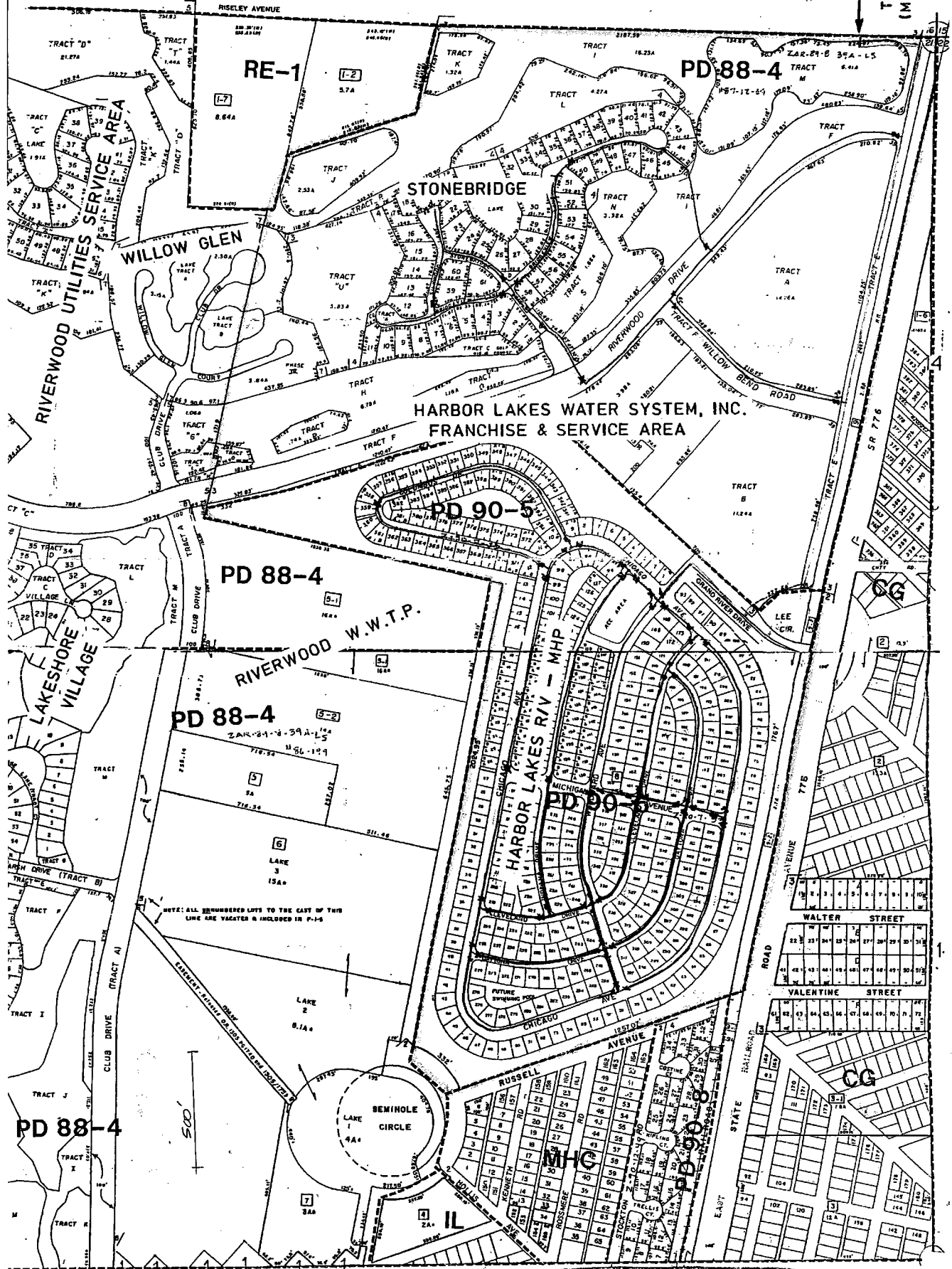

PD 88-4

PD 88-4

PD 90-5

PD 88-4

RIVERWOOD W.W.T.P.

PD 88-4

PD 90-5

WALTER STREET

VALENTINE STREET

RUSSELL AVENUE

PD 90-5

CG

CG

CG

500

NOTE: ALL REMEMBERED LOTS TO THE EAST OF THIS LINE ARE TRACTS B INCLUDED IN P-15

HARBOR LAKES WATER SYSTEM, INC. FRANCHISE & SERVICE AREA

STONEBRIDGE

WILLOW GLEN

RIVERWOOD UTILITIES SERVICE AREA

LAKESHORE VILLAGE

HARBOR LAKES RIV - MHP

SEMIHOLE CIRCLE

LAKE 2

LAKE 3

LAKE 1

LAKE 4

LAKE 5

LAKE 6

LAKE 7

LAKE 8

LAKE 9

LAKE 10

LAKE 11

LAKE 12

LAKE 13

LAKE 14

LAKE 15

LAKE 16

LAKE 17

LAKE 18

LAKE 19

LAKE 20

LAKE 21

LAKE 22

LAKE 23

LAKE 24

LAKE 25

LAKE 26

LAKE 27

LAKE 28

LAKE 29

LAKE 30

LAKE 31

LAKE 32

LAKE 33

LAKE 34

LAKE 35

LAKE 36

LAKE 37

LAKE 38

LAKE 39

LAKE 40

LAKE 41

LAKE 42

LAKE 43

LAKE 44

LAKE 45

LAKE 46

LAKE 47

LAKE 48

LAKE 49

LAKE 50

LAKE 51

LAKE 52

LAKE 53

LAKE 54

LAKE 55

LAKE 56

LAKE 57

LAKE 58

LAKE 59

LAKE 60

LAKE 61

LAKE 62

LAKE 63

LAKE 64

LAKE 65

LAKE 66

LAKE 67

LAKE 68

LAKE 69

LAKE 70

LAKE 71

LAKE 72

LAKE 73

LAKE 74

LAKE 75

LAKE 76

LAKE 77

LAKE 78

LAKE 79

LAKE 80

LAKE 81

LAKE 82

LAKE 83

LAKE 84

LAKE 85

LAKE 86

LAKE 87

LAKE 88

LAKE 89

LAKE 90

LAKE 91

LAKE 92

LAKE 93

LAKE 94

LAKE 95

LAKE 96

LAKE 97

LAKE 98

LAKE 99

LAKE 100

LAKE 101

LAKE 102

LAKE 103

LAKE 104

LAKE 105

LAKE 106

LAKE 107

LAKE 108

LAKE 109

LAKE 110

LAKE 111

LAKE 112

LAKE 113

LAKE 114

LAKE 115

LAKE 116

LAKE 117

LAKE 118

LAKE 119

LAKE 120

LAKE 121

LAKE 122

LAKE 123

LAKE 124

LAKE 125

LAKE 126

LAKE 127

LAKE 128

LAKE 129

LAKE 130

LAKE 131

LAKE 132

LAKE 133

LAKE 134

LAKE 135

LAKE 136

LAKE 137

LAKE 138

LAKE 139

LAKE 140

LAKE 141

LAKE 142

LAKE 143

LAKE 144

LAKE 145

LAKE 146

LAKE 147

LAKE 148

LAKE 149

LAKE 150

LAKE 151

LAKE 152

LAKE 153

LAKE 154

LAKE 155

LAKE 156

LAKE 157

LAKE 158

LAKE 159

LAKE 160

LAKE 161

LAKE 162

LAKE 163

LAKE 164

LAKE 165

LAKE 166

LAKE 167

LAKE 168

LAKE 169

LAKE 170

LAKE 171

LAKE 172

LAKE 173

LAKE 174

LAKE 175

LAKE 176

LAKE 177

LAKE 178

LAKE 179

LAKE 180

LAKE 181

LAKE 182

LAKE 183

LAKE 184

LAKE 185

LAKE 186

LAKE 187

LAKE 188

LAKE 189

LAKE 190

LAKE 191

LAKE 192

LAKE 193

LAKE 194

LAKE 195

LAKE 196

LAKE 197

LAKE 198

LAKE 199

LAKE 200

LAKE 201

LAKE 202

LAKE 203

LAKE 204

LAKE 205

LAKE 206

LAKE 207

LAKE 208

LAKE 209

LAKE 210

LAKE 211

LAKE 212

LAKE 213

LAKE 214

LAKE 215

LAKE 216

LAKE 217

LAKE 218

LAKE 219

LAKE 220

LAKE 221

LAKE 222

LAKE 223

LAKE 224

LAKE 225

LAKE 226

LAKE 227

LAKE 228

LAKE 229

LAKE 230

LAKE 231

LAKE 232

LAKE 233

LAKE 234

LAKE 235

LAKE 236

LAKE 237

LAKE 238

LAKE 239

LAKE 240

LAKE 241

LAKE 242

LAKE 243

LAKE 244

LAKE 245

LAKE 246

LAKE 247

LAKE 248

LAKE 249

LAKE 250

LAKE 251

LAKE 252

LAKE 253

LAKE 254

LAKE 255

LAKE 256

LAKE 257

LAKE 258

LAKE 259

LAKE 260

LAKE 261

LAKE 262

LAKE 263

LAKE 264

LAKE 265

LAKE 266

LAKE 267

LAKE 268

LAKE 269

LAKE 270

LAKE 271

LAKE 272

LAKE 273

LAKE 274

LAKE 275

LAKE 276

LAKE 277

LAKE 278

LAKE 279

LAKE 280

LAKE 281

LAKE 282

LAKE 283

LAKE 284

LAKE 285

LAKE 286

LAKE 287

LAKE 288

LAKE 289

LAKE 290

LAKE 291

LAKE 292

LAKE 293

LAKE 294

LAKE 295

LAKE 296

LAKE 297

LAKE 298

LAKE 299