



Jessica A. Cano  
Principal Attorney  
Florida Power & Light Company  
700 Universe Boulevard  
Juno Beach, FL 33408-0420  
(561) 304-5226  
(561) 691-7135 (Facsimile)

June 12, 2014

**-VIA HAND DELIVERY-**

Carlotta Stauffer, Director  
Division of Commission Clerk  
Florida Public Service Commission  
2540 Shumard Oak Blvd.  
Tallahassee, FL 32399-0850

**REDACTED**

RECEIVED-FPSC  
14 JUN 12 AM 11:59  
COMMISSION  
CLERK

**Re: Docket No. 140009-EI**

Dear Ms. Stauffer:

Enclosed for filing on behalf of Florida Power & Light Company ("FPL") is a Request for Confidential Classification of Audit 14-007-4-2 Work Papers. Seven copies of FPL's request, including Exhibits C and D, are included. Also included are one copy of Exhibit A and two copies of Exhibit B.

Exhibit A consists of the confidential documents, and all information that FPL asserts is entitled to confidential treatment has been highlighted. Exhibit B is an edited version of Exhibit A, in which the information FPL asserts is confidential has been redacted. Exhibit C consists of FPL's justification table supporting its Request for Confidential Classification. Exhibit D contains two affidavits in support of FPL's Request for Confidential Classification. Also included in this filing is a compact disc containing FPL's Request for Confidential Classification and Exhibit C in Microsoft Word format.

Florida Power & Light Company  
700 Universe Boulevard, Juno Beach, FL 33408

COM \_\_\_\_\_  
AFD | \_\_\_\_\_  
APA | \_\_\_\_\_  
ECO | \_\_\_\_\_  
ENG | \_\_\_\_\_  
GCL | \_\_\_\_\_  
IDM | 2 <sup>CD</sup> Ex.B  
TEL | \_\_\_\_\_  
CLK | \_\_\_\_\_

Please contact me if there are any questions regarding this filing.

Sincerely,



Jessica Cano

Fla. Bar No. 0037372

Enclosures

cc: Parties of record w/out confidential attachment

**BEFORE THE FLORIDA PUBLIC SERVICE COMMISSION**

In re: Nuclear Cost                    )  
Recovery Clause                        )

Docket No. 140009-EI  
Filed: June 12, 2014

**FLORIDA POWER & LIGHT COMPANY'S  
REQUEST FOR CONFIDENTIAL CLASSIFICATION OF  
AUDIT 14-007-4-2 WORK PAPERS**

Pursuant to Section 366.093, Florida Statutes, and Rule 25-22.006, Florida Administrative Code, Florida Power & Light Company ("FPL") requests confidential classification of certain material provided to the Staff of the Florida Public Service Commission ("Staff") pursuant to Audit Control No. 14-007-4-2 ("the Audit") and reflected in Staff's work papers. In support of its request, FPL states as follows:

1. During the Audit, Staff was provided with various confidential documents. By letter dated May 22, 2014, Staff indicated its intent to retain certain audit work papers. Pursuant to Rule 25-22.006(3)(a), Florida Administrative Code, FPL was given 21 days from the date of the letter to file a formal request for confidential classification with respect to the work papers. Accordingly, FPL is filing this Request for Confidential Classification to maintain continued confidential handling of the confidential work papers.

2. The following exhibits are included with and made a part of this request:

a. Exhibit A includes a copy the confidential documents, in which all information that is entitled to confidential treatment under Florida law has been highlighted.

b. Exhibit B consists of a copy of the confidential documents, in which all information that is entitled to confidential treatment has been redacted.

c. Exhibit C is a table containing the specific line, column and page references to the confidential information, and references to the specific statutory basis or

bases for the claim of confidentiality and to the affidavit in support of the requested confidential classification.

d. Exhibit D includes the affidavits of Christie Gidos and Antonio Maceo in support of FPL's request.

3. FPL submits that the highlighted information in Exhibit A is proprietary confidential business information within the meaning of Section 366.093(3), Florida Statutes. This information is intended to be and is treated by FPL as private in that the disclosure of the information would cause harm to customers or FPL's business operations, and its confidentiality has been maintained. Pursuant to Section 366.093, such information is entitled to confidential treatment and it is exempt from the disclosure provisions of the public records law. Thus, once the Commission determines that the information in question is proprietary confidential business information, the Commission is not required to engage in any further analysis or review such as weighing the harm of disclosure against the public interest in access to the information.

4. As the affidavits included in Exhibit D indicate, some of information in the Audit work papers is proprietary, confidential business information. Certain information contained in the work papers is information related to reports of internal auditors. This information is protected by Section 366.093(3)(b), Florida Statutes. The work papers also contain information related to bids or contractual data, such as pricing or other terms, the public disclosure of which would violate nondisclosure provisions of FPL's contracts with certain vendors and impair FPL's ability to contract for goods or services on favorable terms in the future. Such information is protected from public disclosure by Section 366.093(3)(d), Florida Statutes. The work papers also include competitively sensitive information which, if disclosed, could impair the competitive interests of the provider of the information. Such information is protected from

public disclosure by Section 366.093(3)(e), Florida Statutes. Additionally, a few documents include competitively sensitive information related to certain employees' compensation. Public disclosure of compensation information would enable competing employers to meet or beat the compensation currently offered, resulting in the loss of talented employees, or conversely, the need to increase the level of compensation already paid in order to retain these employees and attract new talent. The quality of service and the cost of service implications would be detrimental to FPL and its customers. Such information is also protected by Section 366.093(3)(e), Florida Statutes.

5. Upon a finding by the Commission that the information highlighted in Exhibit A, and referenced in Exhibit C, is proprietary confidential business information, the information should not be declassified for a period of at least eighteen (18) months and should be returned to FPL as soon as the information is no longer necessary for the Commission to conduct its business. *See* § 366.093(4), Fla. Stat.

**WHEREFORE**, for the above and foregoing reasons, as more fully set forth in the supporting materials and affidavits included herewith, Florida Power & Light Company respectfully requests that its Request for Confidential Classification be granted.

Respectfully submitted,

Jessica A. Cano  
Principal Attorney  
Florida Power & Light Company  
700 Universe Boulevard  
Juno Beach, FL 33408  
Telephone: (561) 304-5226  
Facsimile: (561) 691-7135

By: Jessica Cano  
Jessica A. Cano  
Fla. Bar No. 0037372

**CERTIFICATE OF SERVICE  
DOCKET NO. 140009-EI**

I HEREBY CERTIFY that a true and correct copy of FPL's Request for Confidential Classification of Audit 14-007-4-2 Work Papers\* was served via hand delivery\*\* or U.S. mail this 11th day of June, 2014 to the following:

Keino Young, Esq.\*\*  
Michael Lawson, Esq.  
Division of Legal Services  
Florida Public Service Commission  
2540 Shumard Oak Blvd.  
Tallahassee, Florida 32399-0850  
[kyoung@psc.state.fl.us](mailto:kyoung@psc.state.fl.us)  
[MLAWSON@PSC.STATE.FL.US](mailto:MLAWSON@PSC.STATE.FL.US)

J. R. Kelly, Esq.  
Charles Rehwinkel, Esq.  
Joseph McGlothlin, Esq.  
Erik L. Sayler, Esq.  
Office of Public Counsel  
c/o The Florida Legislature  
111 West Madison Street, Room 812  
Tallahassee, Florida 32399  
[Kelly.jr@leg.state.fl.us](mailto:Kelly.jr@leg.state.fl.us)  
[Rehwinkel.Charles@leg.state.fl.us](mailto:Rehwinkel.Charles@leg.state.fl.us)  
[mcglothlin.joseph@leg.state.fl.us](mailto:mcglothlin.joseph@leg.state.fl.us)  
[Sayler.Erik@leg.state.fl.us](mailto:Sayler.Erik@leg.state.fl.us)

J. Michael Walls, Esq.  
Blaise N. Gamba, Esq.  
Carlton Fields Jordan Burt, P.A.  
P.O. Box 3239  
Tampa, Florida 33601-3239  
[mwalls@cfjblaw.com](mailto:mwalls@cfjblaw.com)  
[bgamba@cfjblaw.com](mailto:bgamba@cfjblaw.com)  
Attorneys for Duke Energy

John T. Burnett, Esq.  
Dianne M. Triplett, Esq.  
Progress Energy Service Company, LLC  
299 First Avenue North  
St. Petersburg, Florida 33701  
[john.burnett@duke-energy.com](mailto:john.burnett@duke-energy.com)  
[dianne.triplett@duke-energy.com](mailto:dianne.triplett@duke-energy.com)  
Attorneys for Duke Energy

Robert Scheffel Wright  
John T. LaVia  
Gardner Bist Wiener Wadsworth Bowden  
Bush Dee LaVia & Wright, P.A.  
1300 Thomaswood Drive  
Tallahassee, FL 32308  
Phone: 850-385-0070  
FAX: (850) 385-5416  
[Schef@gbwlegal.com](mailto:Schef@gbwlegal.com)  
[Jlavia@gbwlegal.com](mailto:Jlavia@gbwlegal.com)  
Attorneys for FRF

Matthew Bernier, Sr. Counsel  
Mr. Paul Lewis, Jr.  
106 East College Ave., Suite 800  
Tallahassee, Florida 32301-7740  
[Matthew.bernier@duke-energy.com](mailto:Matthew.bernier@duke-energy.com)  
[paul.lewisjr@duke-energy.com](mailto:paul.lewisjr@duke-energy.com)

James W. Brew, Esq.  
F. Alvin Taylor, Esq.  
Brickfield Law Firm  
1025 Thomas Jefferson Street, N.W., 8<sup>th</sup> Floor  
Washington, D.C. 20007  
[jbrew@bbrslaw.com](mailto:jbrew@bbrslaw.com)  
[ataylor@bbrslaw.com](mailto:ataylor@bbrslaw.com)  
Attorneys for PCS Phosphate-White Springs

Jon C. Moyle, Jr., Esq.  
Moyle Law Firm, P.A.  
118 North Gadsden Street  
Tallahassee, Florida 32301  
[jmoyle@moylelaw.com](mailto:jmoyle@moylelaw.com)  
Attorney for FIPUG

By:   
Jessica A. Cano  
Fla. Bar No. 0037372

\* Exhibits to this Request are not included with the service copies, but copies of Exhibits B, C, and D are available upon request.

# EXHIBIT A

**CONFIDENTIAL**

**CONFIDENTIAL**



**REDACTED**

# **EXHIBIT B**

**CONFIDENTIAL INDEX**

<b>WP No.</b>	<b>Description</b>	<b>No. of Pages</b>
9	List of Internal Audits	2
9-1	Internal Audits	4
9-2	Internal Audits	3
12-1 p. 1 & 3	Reconciliation to the General Ledger	2
12-1/2	List of WBS Elements	2
12-1/3	New Nuclears Transactions	1
12-1/4	General Ledger (July thru Sept)	2
12-1/5	New Nuclears Transactions (Oct. thru Dec)	1
19 p. 2	Construction of Work in Progress	1
19-1/1	Construction of Work in Progress	16
19-1/1-1	Construction of Work in Progress	5
19-1/2	Construction of Work in Progress	3
19-1/3	Construction of Work in Progress	1
44	Organizational Charts	2
45-1 p. 1	Contracts	1
45-1 p. 3 thru 11	Contracts	9
45-1/1	Contracts	10
46-1	Payroll	4
46-1/1	Payroll	32
46-1/1-1	Payroll	3
46-1/1-2	Payroll	1
46-1/2	Payroll	34
46-1/3	Payroll	1
46-1/3-1	Payroll	2
46-1/3-2	Payroll	2
46-1/3-3	Payroll	3
46-2	Payroll	3
46-2/1	Payroll	1
46-2/1-1	Payroll	2
46-2/1-2	Payroll	8
49-1	Affiliate Charges	1
49-1/1	Affiliate Charges	2
49-1/1-1	Affiliate Charges	2
49-1/2	Affiliate Charges	4
49-1/2-1	Affiliate Charges	1
49-2	Affiliate Charges	2
		173

# Work Paper 11

...the ...

...the ...

...the ...

...the ...

...the ...

...the ...

...the ...

...the ...

...the ...

...the ...

...the ...

...the ...

...the ...

...the ...

...the ...

...the ...

...the ...

...the ...

The first part of the document discusses the importance of maintaining accurate records of all transactions. It emphasizes that every entry, no matter how small, should be recorded to ensure the integrity of the financial data. This includes not only sales and purchases but also expenses and income. The document provides a detailed list of items that should be tracked, such as inventory levels, accounts payable, and accounts receivable. It also outlines the necessary steps for reconciling these accounts regularly to identify any discrepancies early on.

The second section focuses on the role of technology in modern accounting. It highlights how software solutions can streamline the recording and reporting process, reducing the risk of human error and saving valuable time. The document compares various accounting software options, discussing their features, costs, and ease of use. It also touches upon the importance of data security and backup procedures when using digital systems.

The final part of the document addresses the legal and regulatory requirements that govern financial reporting. It explains the significance of adhering to these standards to avoid penalties and maintain the trust of stakeholders. The document provides a summary of key regulations, such as the Sarbanes-Oxley Act, and offers practical advice on how to ensure compliance. It concludes by stressing the importance of transparency and ethical conduct in all financial dealings.

The first part of the document discusses the importance of maintaining accurate records of all transactions. It emphasizes that every entry, no matter how small, should be recorded to ensure the integrity of the financial statements. This includes not only sales and purchases but also expenses, income, and any other financial activity. The document provides a detailed explanation of how to categorize these transactions and how to use a double-entry system to ensure that the books are balanced.

The second part of the document focuses on the process of reconciling the books. It explains how to compare the company's records with bank statements and other external sources to identify any discrepancies. This process is crucial for detecting errors, such as double entries or omissions, and for ensuring that the company's records are accurate and up-to-date. The document provides a step-by-step guide to performing a reconciliation, including how to investigate and resolve any differences.

The third part of the document discusses the importance of regular audits. It explains that audits are necessary to verify the accuracy of the financial statements and to ensure that the company is complying with all applicable laws and regulations. The document provides a detailed explanation of the audit process, including how to select an auditor, how to prepare for the audit, and how to respond to any findings. It also discusses the importance of maintaining good communication with the auditor throughout the process.

The fourth part of the document discusses the importance of maintaining accurate records of all transactions. It emphasizes that every entry, no matter how small, should be recorded to ensure the integrity of the financial statements. This includes not only sales and purchases but also expenses, income, and any other financial activity. The document provides a detailed explanation of how to categorize these transactions and how to use a double-entry system to ensure that the books are balanced.



The first part of the document discusses the importance of maintaining accurate records of all transactions. It emphasizes that every entry, no matter how small, should be recorded to ensure the integrity of the financial data. This includes not only sales and purchases but also expenses and income. The document provides a detailed list of items that should be tracked, such as inventory levels, employee salaries, and utility bills. It also outlines the proper procedures for recording these transactions, including the use of double-entry bookkeeping and the importance of regular reconciliations.

The second part of the document focuses on the analysis of the recorded data. It explains how to calculate key financial ratios and metrics, such as the gross profit margin and the current ratio. These calculations are essential for understanding the company's financial health and identifying areas for improvement. The document also discusses the importance of comparing the company's performance against industry benchmarks and providing a clear explanation of the reasons for any variances.

The final part of the document provides a summary of the findings and offers recommendations for future actions. It stresses the need for ongoing monitoring and reporting to ensure that the company remains on track with its financial goals. The document concludes by reiterating the importance of transparency and accuracy in financial reporting and encourages the company to continue to refine its processes and improve its overall financial performance.



The first part of the document discusses the importance of maintaining accurate records of all transactions. It emphasizes that every entry, no matter how small, should be recorded to ensure the integrity of the financial statements. This includes not only sales and purchases but also expenses, income, and any other financial activity. The document provides a detailed explanation of how to categorize these transactions and how to use a double-entry system to ensure that the books are balanced.

The second part of the document focuses on the process of reconciling the books. It explains how to compare the company's records with bank statements and other external sources to identify any discrepancies. This process is crucial for detecting errors, such as double entries or omissions, and for ensuring that the company's records are accurate and up-to-date. The document provides a step-by-step guide to performing a reconciliation, including how to investigate and resolve any differences.

The third part of the document discusses the importance of regular audits. It explains that audits are necessary to verify the accuracy of the financial statements and to ensure that the company is complying with all applicable laws and regulations. The document provides a detailed explanation of the audit process, including how to select an auditor, how to prepare for the audit, and how to respond to any findings. It also discusses the benefits of audits, such as increased transparency and improved financial management.

The fourth part of the document discusses the importance of maintaining accurate records of all transactions. It emphasizes that every entry, no matter how small, should be recorded to ensure the integrity of the financial statements. This includes not only sales and purchases but also expenses, income, and any other financial activity. The document provides a detailed explanation of how to categorize these transactions and how to use a double-entry system to ensure that the books are balanced.

The first part of the document discusses the importance of maintaining accurate records of all transactions. It emphasizes that every entry, no matter how small, should be recorded to ensure the integrity of the financial data. This includes not only sales and purchases but also expenses and income. The text suggests that a systematic approach to record-keeping is essential for identifying trends and making informed decisions.

Next, the document addresses the issue of budgeting. It explains that a well-defined budget is a critical tool for managing resources and controlling costs. By setting clear financial goals and allocating funds accordingly, individuals and organizations can avoid overspending and ensure that their financial objectives are met. The text provides practical advice on how to create a budget that is both realistic and flexible, allowing for adjustments as circumstances change.

The third section focuses on the importance of regular financial reviews. It argues that periodic assessments of financial performance are necessary to stay on track and identify areas for improvement. This involves comparing actual results against budgeted figures and analyzing any variances. The document highlights that these reviews should be conducted at regular intervals, such as monthly or quarterly, to catch potential problems early and take corrective action.

Finally, the document discusses the role of professional advice in financial management. It acknowledges that while many individuals can manage their finances on their own, there are times when consulting with a professional, such as an accountant or financial advisor, is beneficial. These experts can provide valuable insights, help with complex transactions, and ensure that all financial obligations are properly managed. The text encourages readers to seek professional help when needed to ensure the long-term success of their financial endeavors.

...the ...

...the ...

...the ...

...the ...

...the ...

...the ...

...the ...

...the ...

...the ...

...the ...

...the ...

...the ...

...the ...

...the ...

...the ...

...the ...

...the ...

...the ...

The first part of the document discusses the importance of maintaining accurate records of all transactions. It emphasizes that every entry, no matter how small, should be recorded to ensure the integrity of the financial statements. This includes not only sales and purchases but also expenses, income, and any other financial activity. The document also highlights the need for regular reconciliation of accounts to identify any discrepancies early on.

In addition, the document provides a detailed overview of the accounting cycle, which consists of eight steps: identifying the accounting cycle, journalizing, posting, determining debits and credits, preparing a trial balance, adjusting entries, preparing financial statements, and closing the books. Each step is explained in detail, with examples provided to illustrate the process. The document also discusses the importance of maintaining proper documentation and the role of the accountant in ensuring compliance with applicable laws and regulations.

The second part of the document focuses on the preparation of financial statements. It explains the different types of financial statements, including the balance sheet, income statement, and statement of cash flows. It provides a step-by-step guide to preparing each of these statements, starting with the trial balance and moving through the necessary adjustments. The document also discusses the importance of presenting the financial statements in a clear and concise manner, using appropriate accounting principles and standards.

Finally, the document discusses the role of the accountant in providing financial information to management and other stakeholders. It emphasizes the importance of accurate and timely financial reporting, as well as the need for transparency and accountability. The document also discusses the various ways in which financial information can be used to make informed business decisions, such as identifying trends, evaluating performance, and forecasting future results.

**CONFIDENTIAL**

Title Reconciliation to G/L

MC  
 5/14/14  
 SM

COMPANY: FLORIDA POWER AND LIGHT  
 TITLE: RECONCILIATION OF ALL NUCLEAR TRANSACTIONS  
 PERIOD: TYE 12/31/2013  
 DATE: 04/17/14  
 AUDITOR: Gabriela Leon  
 WORKPAPER #: 12

SOURCE: REQUEST 1 -FILES OF ALL TRANSACTIONS

	January- June 2013	July-September 2013	October- December 2013	TOTAL	REFERENCE
Total Incremental Transactions	\$ 13,928,726.45	\$ 9,798,698.70	\$ 5,001,062.67	\$ 28,728,487.82	*** WP 19-2 P1
Non-Incremental	\$ 195,866.97	\$ 97,325.71	\$ 101,701.34	\$ 394,894.02	WP 19 P 2
	\$ 14,124,593.42	\$ 9,896,024.41	\$ 5,102,764.01	\$ 29,123,381.84	***** WP 12-1 P 2
	(12-1) 3	(12-1) 4 P 2	(12-1) 5		

INDEX

- \*\*\* Traced to Wp. 12-1/1 (Filing Schedule T-6)
- \*\*\*\*\* Traced to CD of all Nuclear Transactions Wp. 12-1/2

SOURCE DR 1 - (CREATED BY STAFF)

12-1 P 1

CONFIDENTIAL

Florida Power & Light Co.  
Nuclear Cost Recovery Trueup #6&7 (E1802)  
Dkt. 140009-EI, ACN 14-007-4-2  
TYE 2013

5/13/14

SP40 PBC

DR 13 Reconcile GL

Title Reconciliation to GL

SAP GL Summary by WBS Amount	29,123,387.84
Less Non-Incremental, GL Line Item Detail, Row 12656, Column R	(394,900.02)
Total Incremental PTN 6&7, GL Line Item Detail, Row 12480, Column R	28,728,487.82 - 12-1 P2
PTN 6&7 2013 Generation Costs T-6, Row 8	28,728,488

SOURCE DR 13

12-1 P3

Layout  
Object  
Cost Element  
Posting Date

PC PTN SUM  
PRJ NC.00000045...  
5000000 To 8999999  
01/01/2013 To 12/31/2013

Project Control PTN 6&7  
Tur Point Units 6&7  
Fuel Exp-Nuclear...

**CONFIDENTIAL**

5/14/14  
**PBC**

WBS Element	CO object name	ValCOARCur
* UENC.00000045.01	PTN COMMON U6&7 PRE-CONSTRUCTION	7,924,318.17
* UENC.00000045.02	PTN 6&7 PROJ ESTIMATING	557,591.43
* UENC.00000045.03	FPL ENGINEERING	2,719,436.39
* UENC.00000045.04	FPL LICENSING	1,740,846.50
* UENC.00000045.05	PTN 6&7 PROJ ACCOUNTING	136,219.21
* UENC.00000045.06	PRE-CONSTRUCTION EXTERNAL ENGINEERING	1,571,446.26
* UENC.00000045.08	EPRI ADVANCED NUCLEAR TECHNOLOGY	
* UENC.00000045.17	FPL LEGAL CONTRACT SUPPORT	79,193.39
* UENC.00000045.21	PTN U6&7 NON-INCREMENTAL PR	137,395.38
* UPRD.00000045.01	FPL JES PAYROLL & EXPENSES	2,835,323.50
* UPRD.00000045.02	FPL CORPORATE COMMUNICATIONS	74,533.09
* UPRD.00000045.03	FPL LEGAL PAYROLL & EXPENSES ON SCA	5,463,383.30
* UPRD.00000045.04	NCRC ACCOUNTING EXTERNAL SERVICES	228,897.16
* UPRD.00000045.05	REGULATORY AFFAIRS PAYROLL & EXPEN	502,871.42
* UPRD.00000045.07	FPL SUPPORT - TRANSMISSION	309,923.39
* UPRD.00000045.08	FPL PROJECT DEVELOPMENT	1,062,471.05
* UPRD.00000045.15	EXTERNAL LEGAL SERVICES FOR LOCAL P	232,034.06
* UPRD.00000045.17	INTERNAL RAP (RESOURCE ASSESSMENT &	65,241.22
* UPRD.00000045.20	PTN COMMON U6&7 SITE SELECTION COST	10,191.35
* UPRD.00000045.21	NON INCREMENTAL PAYROLL DEVELOPMEN	140.32
**		29,123,387.84

1

44

Florida Power & Light Co.  
Nuclear Cost Recovery Trueup #6&7 (E1802)  
Dkt. 140009-EI, ACN 14-007-4-2  
TYE 2013

MC  
5/15/14

Title LIST OF WBS ELEMENTS

Index

✓ Traced to exp. 12-1 ✓

SOURCE DR # 13

Source: Request 13

12-1 P  
2

**CONFIDENTIAL**

Florida Power & Light Co.  
Nuclear Cost Recovery Trueup #6&7 (EI802)  
Dkt. 140009-EI, ACN 14-007-4-2  
TYE 2013

GL  
5/14/14

PBC  
S/M

**DR 13 Reconcile GL**

Title SAP Summary

SAP GL Summary by WBS Amount	29,123,387.84
Less Non-Incremental, GL Line Item Detail, Row 12656, Column R	(394,900.02)
Total Incremental PTN 6&7, GL Line Item Detail, Row 12480, Column R	28,728,487.82

12-1/2 P1

PTN 6&7 2013 Generation Costs T-6, Row 8 28,728,488

SOURCE DR #13

SOURCE: REQUEST 13

12-1  
2 P2



Layout  
 Object **CONFIDENTIAL**  
 Cost Element  
 Posting Date

PC PTN SUM  
 PRJ NC.00000045...  
 500000 To 8999999  
 01/01/2013 To 06/30/2013

Project Control PTN 6&7  
 Turb Point Units 6&7  
 Fuel xp-Nuclear...



WBS Element	CO object name	ValCOA-Cur
* UENC.00000045.01	PTN COMMON U6&7 PRE-CONSTRUCTION	3,724,409.01
* UENC.00000045.02	PTN 6&7 PROJ ESTIMATING	284,227.45
* UENC.00000045.03	FPL ENGINEERING	641,250.82
* UENC.00000045.04	FPL LICENSING	873,391.32
* UENC.00000045.05	PTN 6&7 PROJ ACCOUNTING	69,115.46
* UENC.00000045.06	PRE-CONSTRUCTION FACILITIES AND OFF	809,628.33
* UENC.00000045.08	EPRI ADVANCED NUCLEAR TECHNOLOGY	
* UENC.00000045.17	FPL LEGAL CONTRACT SUPPORT	46,349.29
* UENC.00000045.21	PTN U6&7 NON-INCREMENTAL PR	73,600.94
* UPRD.00000045.01	FPL JES PAYROLL & EXPENSES	1,673,442.08
* UPRD.00000045.02	FPL CORPORATE COMMUNICATIONS	45,353.54
* UPRD.00000045.03	FPL LEGAL PAYROLL & EXPENSES ON SCA	2,817,530.77
* UPRD.00000045.04	NCRC ACCOUNTING EXTERNAL SERVICES	115,737.39
* UPRD.00000045.05	REGULATORY AFFAIRS PAYROLL & EXPEN	235,627.36
* UPRD.00000045.07	FPL SUPPORT - TRANSMISSION	223,330.20
* UPRD.00000045.08	FPL PROJECT DEVELOPMENT	147,170.11
* UPRD.00000045.15	EXTERNAL LEGAL SERVICES FOR LOCAL P	181,223.43
* UPRD.00000045.17	INTERNAL RAP (RESOURCE ASSESSMENT &	31,132.26
* UPRD.00000045.20	PTN COMMON U6&7 SITE SELECTION COST	5,015.00
* UPRD.00000045.21	NON INCREMENTAL PAYROLL DEVELOPMEN	143.77
**		<b>14,124,593.42</b>

SHW

1

(A) WP12-1

\$13,928,726.45 INCREMENTAL  
 \$195,866.97 NON-INCREMENTAL  
 \$14,124,593.42 (A) JANUARY-JUNE 2013 TOTAL TRANSACTIONS

Florida Power & Light Co.  
 Nuclear Cost Recovery Trueup #6&7 (E1802)  
 Dkt. 140009-EI, ACN 14-007-4-2  
 TYE 2013

DL  
 5/14/14

Title Nuclear TRANSACTIONS

SOURCE DR # 1

CONFIDENTIAL

Florida Power & Light Co.  
Nuclear Cost Recovery Trueup #6&7 (E1802)  
Dkt. 140009-EI, ACN 14-007-4-2  
TYE 2013

Title JULY-Sept 2013

42  
5/13/13

Row Labels	Sum of Val/COArea CrCy
<b>UENC.00000045.01</b>	<b>\$ 2,526,672.94</b>
BECHTEL COLA PHASE 2 LEVEL OF EFFOR	\$ [REDACTED]
BECHTEL FINAL SAFETY ANALYSIS REPOR	\$ [REDACTED]
BECHTEL SCA PHASE 2 SUPPORT AND TRA	\$ [REDACTED]
ECT POST SCA SUBMITTAL SUPPORT	\$ [REDACTED]
GOLDER POST SCA SUBMITTAL SUPPORT	\$ [REDACTED]
PROJECT A&E	\$ 171,526.00
PTN COMMON U6&7 PRE-CONSTRUCTION	\$ -
<b>UENC.00000045.02</b>	<b>\$ 135,794.59</b>
FPL LICENSING / PRJ MGMT	\$ 18,179.26
PTN 6&7 ADMIN PERSONNEL	\$ 22,824.11
PTN 6&7 CONTRACTS ADMIN	\$ 53,630.92
PTN 6&7 PROJ ESTIMATING	\$ 25,234.63
PTN 6&7 PROJECT QA/QC	\$ 10,260.11
PTN 6&7 TEAM FACILITIES	\$ 5,179.33
PTN 6&7 COLA PROJECT SITE VISITS	\$ 486.23
<b>UENC.00000045.03</b>	<b>\$ 1,472,700.93</b>
ENG EXTERNAL ENGINEERING	\$ 1,187,778.02
FPL ENGINEERING	\$ 284,922.91
<b>UENC.00000045.04</b>	<b>\$ 422,722.38</b>
FPL EXTERNAL LICENSING	\$ 44,760.55
FPL LICENSING	\$ 377,961.83
<b>UENC.00000045.05</b>	<b>\$ 36,715.93</b>
PTN 6&7 PROJ ACCOUNTING	\$ 36,715.93
<b>UENC.00000045.06</b>	<b>\$ 761,814.26</b>
APOG MEMBERSHIP PARTICIPATION	\$ [REDACTED]
PRE-CONSTRUCTION EXTERNAL ENGINEERI	\$ 3,959.51
PRE-CONSTRUCTION FACILITIES AND OFF	\$ 2.75
UIC (UNDERGROUND INJECTION CONTROL)	\$ -
<b>UENC.00000045.08</b>	<b>\$ 748,367.42</b>
NRC FEE'S	\$ 748,367.42
<b>UENC.00000045.17</b>	<b>\$ 14,807.82</b>
FPL LEGAL CONTRACT SUPPORT	\$ 14,807.82
<b>UPRD.00000045.01</b>	<b>\$ 892,566.37</b>
FPL EXTERNAL OTHER PERMITTING SUPPO	\$ 732,875.78
FPL JES PAYROLL & EXPENSES	\$ 159,690.59
<b>UPRD.00000045.02</b>	<b>\$ 15,579.68</b>
CORPORATE COMMUNICATIONS EXTERNAL S	\$ 2,289.51
FPL CORPORATE COMMUNICATIONS	\$ 13,290.17
<b>UPRD.00000045.03</b>	<b>\$ 1,751,751.05</b>
ENP LAND DEFENSE EXTERNAL LEGAL SER	\$ 23,198.07

1  
2  
3  
4  
5

PBC  
5/14/13

6

CONFIDENTIAL

Florida Power & Light Co.  
 Nuclear Cost Recovery Trueup #6&7 (E1802)  
 Dkt. 140009-EI, ACN 14-007-4-2  
 TYE 2013

Row Labels	Sum of Val/COArea Cr	Title
EXTERNAL LEGAL SERVICES FOR SCA FIL	\$ 1,569,177.30	
FPL LEGAL PAYROLL & EXPENSES ON SCA	\$ 159,375.68	
<b>UPRD.00000045.04</b>	<b>\$ 58,597.15</b>	
NCRC ACCOUNTING EXTERNAL SERVICES	\$ 58,597.15	
<b>UPRD.00000045.05</b>	<b>\$ 211,219.96</b>	
Reg Affair SCA Support Pay & Exp	\$ 33,971.00	
REGULATORY AFFAIRS PAYROLL & EXPEN	\$ 51,157.47	
REGULATORY AFFAIRS EXTERNAL SERVICE	\$ 126,091.49	
<b>UPRD.00000045.07</b>	<b>\$ 69,475.84</b>	
CONTRACTED LABOR SUPPORT	\$ 16,032.10	
FPL SUPPORT - TRANSMISSION	\$ 53,443.74	
<b>UPRD.00000045.08</b>	<b>\$ 638,885.43</b>	
FPL Ext Proj Dev SCA Hearing Cost	\$ 564,612.84	
FPL PROJECT DEVELOPMENT	\$ 74,272.59	
<b>UPRD.00000045.15</b>	<b>\$ 24,248.92</b>	
EXTERNAL LEGAL SERVICES FOR COLA	\$ 19,194.92	
EXTERNAL LEGAL SERVICES FOR LOCAL P	\$ 5,054.00	
<b>UPRD.00000045.17</b>	<b>\$ 16,778.03</b>	
INTERNAL RAP (RESOURCE ASSESSMENT &	\$ 16,778.03	
<b>Grand Total</b>	<b>\$ 9,798,698.70</b>	
NON-INCREMENTAL	\$ 97,325.71	
<b>TOTAL</b>	<b>\$ 9,896,024.41</b>	

July-Sept 2013

5/13/14

PBC SHD

wp 12-1

SOURCE DR # 1-2

Layout  
 Object  
 Cost Element  
 Posting Date

**CONFIDENTIAL**

PC PTN SUM  
 NC.00000045...  
 5000 To 8999999  
 10/01/2013 To 12/31/2013

Project Control PTN 6&7  
 Turk Point Units 6&7  
 Fuel xp-Nuclear...

WBS Element	CO object name	ValCOAcur
* UENC.00000045.01	PTN COMMON U6&7 PRE-CONSTRUCTION	1,610,144.96
* UENC.00000045.02	PTN 6&7 PROJ ESTIMATING	137,569.39
* UENC.00000045.03	FPL ENGINEERING	605,484.64
* UENC.00000045.04	FPL LICENSING	444,732.80
* UENC.00000045.05	PTN 6&7 PROJ ACCOUNTING	30,387.82
* UENC.00000045.06	PRE-CONSTRUCTION FACILITIES AND OFF	3.67
* UENC.00000045.08	NRC FEE'S	596,648.94
* UENC.00000045.17	FPL LEGAL CONTRACT SUPPORT	18,036.28
* UENC.00000045.21	PTN U6&7 NON-INCREMENTAL PR	32,124.28
* UPRD.00000045.01	FPL JES PAYROLL & EXPENSES	269,315.05
* UPRD.00000045.02	FPL CORPORATE COMMUNICATIONS	13,599.87
* UPRD.00000045.03	FPL LEGAL PAYROLL & EXPENSES ON SCA	894,101.48
* UPRD.00000045.04	NCRC ACCOUNTING EXTERNAL SERVICES	54,562.62
* UPRD.00000045.05	REGULATORY AFFAIRS PAYROLL & EXPEN	56,024.10
* UPRD.00000045.07	FPL SUPPORT - TRANSMISSION	17,117.35
* UPRD.00000045.08	FPL PROJECT DEVELOPMENT	276,415.51
* UPRD.00000045.15	EXTERNAL LEGAL SERVICES FOR LOCAL P	26,561.71
* UPRD.00000045.17	INTERNAL RAP (RESOURCE ASSESSMENT &	17,330.93
* UPRD.00000045.20	PTN COMMON U6&7 SITE SELECTION COST	2,608.61
**		5,102,770.01

5/14/14  
 PBC

wp 12-1

(A)

\$5,001,062.67 - INCREMENTAL  
 + 101,707.34 NON-INCREMENTAL  
 \$5,102,770.01 (wp 12-1) TOTAL TRANSACTIONS October - December  
 (A)

Florida Power & Light Co.  
 Nuclear Cost Recovery Trueup #6&7 (E1802)  
 Dkt. 140009-EI, ACN 14-007-4-2  
 TYE 2013

DL  
 5/13/14

Title Oct-Dec 2013 Transactions

SOURCE DR # 1

12-1  
 5

Florida Power and Light Company  
 Nuclear Cost Recovery True-Up Units 6 and 7  
 Docket 140009-EI  
 ACN 14-007-4-1  
 TYE 12/31/2013

Florida Power & Light Co.  
 Nuclear Cost Recovery Trueup #6&7 (E1802)  
 Dkt. 140009-EI, ACN 14-007-4-2  
 TYE 2013

Title CWIP SAMPLED

*BL*  
*5/21/14*

Schedule of tested transactions (CWIP)

	Total Incremental Costs	REFERENCE	Transactions Sampled	REFERENCE	Percent Sampled
January-June 2013	\$ 13,928,726.45	WP. 12-1	\$ 6,752,261.76	WP. 19-1/1	
July-September 2013	\$ 9,798,698.70	WP. 12-1	\$ 4,211,803.89	WP. 19-1/2 P. 3	/
October-December 2013	\$ 5,001,062.67	WP. 12-1	\$ 3,172,099.21	WP. 19-1/3	/
	\$ 28,728,487.82		\$ 14,136,164.86		49.21%
	<b>WP. 2-2/4</b>				

This does not include the payroll testing which is included in Section 46.

**CONFIDENTIAL**

**CONFIDENTIAL**

YLC  
 5/15/14



Title: Sample Jan - June 2013

											ATTRIBUTES				
A	D	G	H	I	J	S	T	U	V		1	2	3	4	5
SAMPLE NO.	CO object name	Cost Elem.	Cost element descr.	Doc Tp	Doc. No.	Val/COArea CrCY	Postg Date	Doc. Date	DESCRIPTION						
3	1	REGULATORY AFFAIRS PAYROLL & EXPEN	5500600	UTILITIES: Telephone	ZM	18076945	\$ 37.98	01/31/2013	01/25/2013	[REDACTED] wireless phone charges (Nuclear employee)	X	X	X	X	X
4	2	FPL JES PAYROLL & EXPENSES	5401700	VEHICLE: Utilization Charges	AB	17944709	\$ 72.30	01/25/2013	Zaa	Vehicle charges-Nuclear Engineering and Construction	X	X	X	X	X
5	3	FPL JES PAYROLL & EXPENSES	5760400	POSTAGE	RS	19698792	\$ 77.60	04/09/2013	03/30/2013	Purchase Order 2400000422 -To provide air and ground transportation services in support of FPL's Business Units ( Nuclear ).	X	X	X	X	X
6	4	PTN 6&7 TEAM FACILITIES	5760220	SOFTWARE PURCHASES	RE	17661276	\$ 248.10	01/11/2013	12/24/2012	Software Purchase -Adobe Acrobat XI	X	X	X	X	X
7	5	REGULATORY AFFAIRS PAYROLL & EXPEN	5500600	UTILITIES: Telephone	RS	21433248	\$ 300.15	06/26/2013	06/01/2013	Change Order #4500000602 is to provide ATT basic voice and data services to FPL's Information Management Unit.	X	X	X	X	X
8	6	FPL LICENSING	5600500	BUSINESS TRAVEL: Misc Expenses	ZM	19748831	\$ 319.42	04/15/2013	03/25/2013	Miscellaneous Charges for [REDACTED] New Plant Working Group Meeting Preliminary Agenda 2/26/2013 in Washington D.C.	X	X	X	X	X
9	7	PTN 6&7 TEAM FACILITIES	5760300	OFFICE SUPPLIES	ZM	19039332	\$ 478.53	03/12/2013	02/25/2013	Office Depot- Miscellaneous Office Supplies	X	X	X	X	X
10	8	FPL JES PAYROLL & EXPENSES	5440100	RENT EXPENSE: Non Facility	ZM	21502148	\$ [REDACTED]	06/28/2013	05/24/2013	Rental space for UIC public meeting for TP 6 & 7 at the Redlands Golf and Country Club	X	X	X	X	X
11	9	REGULATORY AFFAIRS PAYROLL & EXPEN	5600100	Meals & Entertainment - 50%	RS	20481881	\$ [REDACTED]	05/15/2013	05/08/2013	Change Order 2400000061 Revision 1, Aramark- Catering and Storm Services	X	X	X	X	X
12	10	FPL LICENSING	5600100	Meals & Entertainment - 50%	ZM	19748831	\$ 824.52	04/15/2013	03/25/2013	Meals see item 6 above (New Plant Meeting)	X	X	X	X	X
13	11	FPL LICENSING	5600300	BUSINESS TRAVEL: Car Rental	ZM	21154757	\$ 839.25	06/12/2013	05/27/2013	Rental Car - NRC/FPL Public Meeting on Alternative Sites 5/22/2013. APOG Executive Committee Meeting 5/9/2013. Planning Committee Meeting for Nuclear Power International 4/24/2013.	X	X	X	X	X
14	12	FPL PROJECT DEVELOPMENT	5600000	BUSINESS TRAVEL: Lodging	ZM	18356433	\$ 960.91	02/11/2013	01/22/2013	Hotel Charges -1/4/2013 Conference room for meeting with DOI on PTN 6 & 7. 1/10/2013 Half reservation fee for Feb DC Hearing. Hotel for PTN 6 & 7 Attendance at Everglades Conference.	X	X	X	X	X

See list of attributes on wp 19-1 p. 16

SOURCE DR 1

5/15/14

**CONFIDENTIAL**

42-3  
 PA

Title SAMPLE

ATTRIBUTES

2	A	D	G	H	I	J	S	T	U	V					
	SAMPLE NO.	CO object name	Cost Elem.	Cost element descr.	Doc Tp	Doc. No.	Val/COArea Crcy	Postg Date	Doc. Date	DESCRIPTION	1	2	3	4	5
15	13	PTN 6&7 TEAM FACILITIES	5440100	RENT EXPENSE: Non Facility	RS	20480852	\$ 1,038.58	05/14/2013	04/05/2013	Copier/printer leases 8/2/2011-6/30/14. Per P.O. authority to provide copier equipment support and services to FPL's Information Management Business Unit.	X	X	X	X	X
16	14	FPL JES PAYROLL & EXPENSES	5760400	POSTAGE	ZM	20431627	\$ 1,207.83	05/10/2013	04/19/2013	1,880 public notices, mailings, copies, postage related to TPN 6 & 7 Project MDC Meeting Miami	X	X	X	X	X
17	15	FPL ENGINEERING	5600200	BUSINESS TRAVEL: Air	ZM	20458187	\$ 1,213.02	05/13/2013	04/26/2013	4/16/2013 AP1000 Plant Operations Committee and Training Sub-Committee Baseline 7 Design Information Session. 4/22/2013 NRC Meeting Regarding Electrical Loss of Phase. 3/27/2013 APOG Plant Operations Committee and Training Sub-Committee Meeting. 4/1/2013 Configuration Management Baseline Group Workshop.	X	X	X	X	X
18	16	FPL LICENSING	5600200	BUSINESS TRAVEL: Air	ZM	19141807	\$ 1,357.58	03/18/2013	02/25/2013	2/5/2013 NRC Audit of R.A.I 3.5 3-34 Calculation, 2/13/2013 NRC/FPL Public Meeting on draft, 3/15/2013 APOG Generic Communications	X	X	X	X	X
19	17	FPL EXTERNAL OTHER PERMITTING SUPPO	5772300	COMMUNICATIONS: Print and Online	ZM	21342192	\$ 1,361.08	06/21/2013	05/06/2013	FPL External Other Permitting Support Communications: Print and online	X	X	X	X	X
20	18	FPL CORPORATE COMMUNICATIONS	5760350	FORMS & DUPLICATING	ZM	17615588	\$ 1,424.64	01/09/2013	12/26/2012	Printing of Fact Sheet quantity 4,200 Employee [REDACTED]	X	X	X	X	X
21	19	FPL JES PAYROLL & EXPENSES	5600110	Meals & Entertainment - 100%	RS	18232657	\$ [REDACTED]	02/07/2013	01/30/2013	Change Order 2400000061 Revision 1 [REDACTED] Catering and Storm Services	X	X	X	X	X
22	20	FPL EXTERNAL OTHER PERMITTING SUPPO	5402300	ENVIRONMENTAL SERVICES	ZM	18145916	\$ 1,690.32	02/01/2013	01/15/2013	FPL External Licensing- Scope: Consultation/testimony regarding Turkey Point Units 6 & 7 - Reclaimed Water Treatment Facility for Miami-Dade County Zoning - Airfare, Meals, Lodging, and Parking.	X	X	X	X	X
23	21	EXTERNAL LEGAL SERVICES FOR SCA FIL	5750100	OUTSIDE SERVICES: Legal	ZM	21381026	\$ 1,790.10	06/24/2013	04/30/2013	Legal Services for TP 6/7 EMF Hearing Testimony	X	X	X	X	X
24	22	FPL LICENSING	5600000	BUSINESS TRAVEL: Lodging	ZM	19748831	\$ 1,828.97	04/15/2013	03/25/2013	Hotel Charges (see Item 6 above) New Plant Meeting	X	X	X	X	X

See list of Attributes  
 on wip 19-1/1 P. 16

SOURCE DR 1

SAMPLE

**CONFIDENTIAL**

PEO  
 5/15/14

Title SAMPLE

ATTRIBUTES

A	D	G	H	I	J	S	T	U	V	ATTRIBUTES					
SAMPLE NO.	CO object name	Cost Elem.	Cost element descr.	Doc Tp	Doc. No.	Val/COArea CrCY	Postg Date	Doc. Date	DESCRIPTION	1	2	3	4	5	
25	23	REGULATORY AFFAIRS PAYROLL & EXPEN	5500600	UTILITIES: Telephone	RS	21184799	\$ 2,480.78	06/13/2013	06/01/2013	Change Order #450000602 is to provide ATT basic voice and data services to FPL's information Management Unit.	X	X	X	X	X
26	24	REGULATORY AFFAIRS EXTERNAL SERVICE	5750700	OUTSIDE SERVICES: Other	RS	20565078	\$ 2,931.87	05/17/2013	04/15/2013	Energy Advisors services for 3/1/3013-3/31/2013 for FPL 2013 NCRC assignment - Review report from team of audits, Interrogatories, and Response to Interrogatories.	X	X	X	X	X
27	25	ENP LAND DEFENSE EXTERNAL LEGAL SER	5750700	OUTSIDE SERVICES: Other	ZM	20526982	\$ 3,374.81	05/16/2013	03/20/2013	Office Supplies	X	X	X	X	X
28	26	FPL EXTERNAL OTHER PERMITTING SUPPO	5402300	ENVIRONMENTAL SERVICES	ZM	20456683	\$ 3,380.00	05/13/2013	04/29/2013	Lab work related to TPN 6 & 7	X	X	X	X	X
29	27	EXTERNAL LEGAL SERVICES FOR COLA	5750100	OUTSIDE SERVICES: Legal	RS	18232467	\$ 3,533.05	02/05/2013	01/07/2013	Turkey Point 6/7 COLA Support Legal Services	X	X	X	X	X
30	28	FPL EXTERNAL OTHER PERMITTING SUPPO	5750700	OUTSIDE SERVICES: Other	ZM	20342938	\$ [REDACTED]	05/07/2013	03/19/2013	Contract Description: UIC Contract Bond for FL DEP, FPL External Other Permitting Support, New Contract Bond Premium from AON Risk Services Northeast	X	X	X	X	X
31	29	EXTERNAL LEGAL SERVICES FOR LOCAL P	5750100	OUTSIDE SERVICES: Legal	RS	17878859	\$ 4,126.31	01/23/2013	12/31/2012	Project: Bluegrass 6/7 local permitting (external legal)	X	X	X	X	X
32	30	EXTERNAL LEGAL SERVICES FOR LOCAL P	5750100	OUTSIDE SERVICES: Legal	RS	19966007	\$ 4,132.50	04/23/2013	03/31/2013	Project: Bluegrass 6/7 local permitting (external legal)	X	X	X	X	X
33	31	FPL ENGINEERING	6750550	OUTSIDE SERVICES: Contractor Straight TI	WE	21560209	\$ 4,722.00	06/28/2013	06/30/2013	Engineering Services for [REDACTED]	X	X	X	X	X
34	32	FPL EXTERNAL OTHER PERMITTING SUPPO	5402300	ENVIRONMENTAL SERVICES	WE	19316289	\$ [REDACTED]	03/26/2013	03/26/2013	PTN 6/7 Hearing preparation and expert witness support. FPL external Other Permitting Support. Contractor: Robert G. Olsen Electromagnetics Consulting- Preliminary testimony preparation and travel expenses - hotel charges, car rental and airline ticket.	X	X	X	X	X
35	33	FPL EXTERNAL OTHER PERMITTING SUPPO	5402300	ENVIRONMENTAL SERVICES	WE	20416618	\$ 5,294.00	05/10/2013	05/10/2013	Contract Description: Reclaimed Water Cycling. FPL external other permitting support. Lab Work	X	X	X	X	X
36	34	FPL LICENSING	5750500	OUTSIDE SERVICES: Temporary Labor	WE	17827774	\$ 5,452.00	01/18/2013	01/20/2013	Nuclear Licensing Design/Engineering	X	X	X	X	X

List of ATTRIBUTES on WP 19-1 P.16

SOURCE DR1

AMIS



CONFIDENTIAL

5/15/14  
 P.E.S.

Title SAMPLE

2	A	D	G	H	I	J	S	T	U	V	ATTRIBUTES				
											SAMPLE NO.	CO object name	Cost Elem.	Cost element descr.	Doc Tp
37	35		42-3 P10 5750700	OUTSIDE SERVICES: Other	ZM	18552442	\$ 5,550.00	02/21/2013	11/14/2012	Title Commitment update on Turkey Point for TP 6/7. Vendor: Southeast Guaranty and Title, Inc.	X	X	X	X	X
38	36		42-3 P10 5340100	BOOKS PERIODICALS & SUBSCRIPTIONS	ZM	19769382	\$ 5,668.00	04/12/2013	04/09/2013	Contract description: Nucleonics Inside NRC Service. Project Team Facilities. Nucleonics Basic Service, Inside NRC Basic Service	X	X	X	X	X
39	37		42-3 P10 5750100	OUTSIDE SERVICES: Legal	RS	20320043	\$ 6,680.00	05/06/2013	04/15/2013	Turkey Point 6/7 COLA Support Legal Services	X	X	X	X	X
40	38		42-3 P11 5772300	COMMUNICATIONS: Print and Online	ZM	18870970	\$ 9,195.07	03/05/2013	02/25/2013	NNP Project Procurement for UPS shipping, AT&T services, and Miami Herald Advertisement related to TPN 6 & 7	X	X	X	X	X
41	39		42-3 P10 5750100	OUTSIDE SERVICES: Legal	RS	19015409	\$ 9,267.30	03/12/2013	03/07/2013	WP 19-1/1-2 Purchase Order for legal fees related to the TP 6/7 Right of Way	X	X	X	X	X
42	40		42-3 P10 5750700	OUTSIDE SERVICES: Other	RS	18924054	\$ 9,600.00	03/07/2013	02/27/2013	Legal Services for TP 6/7	X	X	X	X	X
43	41		42-3 P8 5402300	ENVIRONMENTAL SERVICES	WE	21327354	\$ [REDACTED]	06/20/2013	06/20/2013	Post SCA Submittal and UIC Licensing Support Professional Services through 2/28/2013. Land Use and SCA Hearings, UIC Permitting Services, Additional RAI's Support, EW-1 Injection Test Specs.	X	X	X	X	X
44	42		42-3 P9 5620000	LICENSES PERMITS & FEES: Federal State	ZM	17762484	\$ 12,880.10	01/17/2013	01/04/2013	Site Specific Biennial Exercise Related Component, Flat Fee Component, New Reactor License Component	X	X	X	X	X
45	43		5620000	LICENSES PERMITS & FEES: Federal State	ZM	17848876	\$ 14,594.37	01/22/2013	01/15/2013	NRC fees, licenses, permits and fees: Federal and state. Underbilled amounts for licenses	X	X	X	X	X
46	44		42-3 P10 5750100	OUTSIDE SERVICES: Legal	RS	19018814	\$ 14,736.00	03/13/2013	02/28/2013	Project: Bluegrass 6/7 local permitting (external legal)	X	X	X	X	X
47	45		42-3 P10 5750500	OUTSIDE SERVICES: Temporary Labor	SA	19169392	\$ 14,771.41	03/19/2013	03/19/2013	Outside Services temporary labor engineering	X	X	X	X	X
48	46		42-3 P11 5772300	COMMUNICATIONS: Print and Online	ZM	21078065	\$ 17,500.00	06/07/2013	05/05/2013	Contract Description: Public Notice, FPL External Other Permitting Support, Communications	X	X	X	X	X

List of ATTRIBUTES WP 19-1 P16

S.M.A.

SOURCE DR 1

**CONFIDENTIAL**

Title SAMPLE

WP 19-1  
 5/15/14

2	A		D		G		H		I		J		S		T		U		V						
	SAMPLE NO.	CO object name	Cost Elem.	Cost element descr.	Doc Tp	Doc. No.	Val/COArea Crvy	Postg Date	Doc. Date	DESCRIPTION											1	2	3	4	5
49	47	FPL EXTERNAL OTHER PERMITTING SUPPO	5402300	ENVIRONMENTAL SERVICES	WE	20416674	\$ 18,494.69	05/10/2013	05/10/2013	Contract Description: PTN Unit 6/7 Hearing Preparation, FPL External Other Permitting Support, TP Hearing preparation and expert witness support period of performance 3/21/2013-4/20/2013											X	X	X	X	X
50	48	EXTERNAL LEGAL SERVICES FOR SCA FIL	5750100	OUTSIDE SERVICES: Legal	RS	21305094	\$ 18,593.74	06/19/2013	05/21/2013	Legal Services for TP 6/7 EMF Hearing Testimony											X	X	X	X	X
51	49	REGULATORY AFFAIRS EXTERNAL SERVICE	5750700	OUTSIDE SERVICES: Other	RS	18032753	\$ [REDACTED]	01/31/2013	01/10/2013	Energy Advisors services for 3/1/2013-3/31/2013 for FPL 2013 NCRC assignment											X	X	X	X	X
52	50	ENP LAND DEFENSE EXTERNAL LEGAL SER	5750100	OUTSIDE SERVICES: Legal	RS	20605736	\$ 19,602.11	05/20/2013	05/09/2013	Purchase Order for legal fees related to the TP 6/7 Right of Way.											X	X	X	X	X
53	51	FPL EXTERNAL OTHER PERMITTING SUPPO	5402300	ENVIRONMENTAL SERVICES	WE	18445764	\$ [REDACTED]	02/15/2013	02/15/2013	Funding for Environmental Consulting and Technology, Inc. in relation to the Turkey Point Units 6 & 7 Project Licensing Support Transmission Portion.											X	X	X	X	X
54	52	FPL EXTERNAL OTHER PERMITTING SUPPO	5402300	ENVIRONMENTAL SERVICES	WE	21432242	\$ 19,775.47	06/26/2013	06/26/2013	FPL External Other Permitting Support -Project tile: TP 6 & 7-Expert Witness Support For experts services related to task B: develop draft hearing testimony on potential impacts to regional marine ecosystem. Trip to Tallahassee. Task D: Assist counsel with discovery including responding to other parties regarding potential impacts to regional marine ecosystem, Task E [REDACTED] Juno Beach.											X	X	X	X	X
55										Professional service [REDACTED] airfare, hotel, meals, for Dr. Jerald S. Ault, University of Miami RSMAS [REDACTED] for Task B [REDACTED] Professional services for Dr. Jerald S. Ault for Task D [REDACTED] and [REDACTED] for both professional service, lodging, meals related to Task E.											X	X	X	X	X

ATTRIBUTES

1

2

3

7

List of ATTRIBUTES on WP 19-1 P. 16

SHS

SOURCE DR1

**CONFIDENTIAL**

(P.16)

Title SAMPLE

05/15/14

										ATTRIBUTES					
A	D	G	H	I	J	S	T	U	V	1	2	3	4	5	
SAMPLE NO.	CO object name	Cost Elem.	Cost element descr.	Doc Tp	Doc. No.	Val/COArea Crcy	Postg Date	Doc. Date	DESCRIPTION						
56	53	5750300	CONTRACTED LABOR SUPPORT	OUTSIDE SERVICES: Engineering	WE	21380355	\$ 19,853.06	06/24/2013	05/07/2013	WP 19-1 T-1 Perform the detail design for the final selected river crossing route; prepare structure drawings for the termination structure in the Miami Substation and a riser structure on the south side of the river. Perform 2 soil borings and thermal survey along the proposed route. Bid is to do two bores up to 40 ft in depth on either side of the river. Perform a survey of the selected route from Miami Substation to the south side of the river. Preliminary Construction Feasibility Review- An initial review is to be made to answer if the proposed routes are constructible. Value of the additional work is \$500,000, cumulative value of this Purchase Order \$896,500.00. Invoice is for \$19,853.06 consisting of professional services -labor and reimbursable expenses related to job-128328 Miami-Davis 230kv T-line Suppt.	X	X	X	X	X
57	54	5402300	FPL EXTERNAL OTHER PERMITTING SUPPO	ENVIRONMENTAL SERVICES	WE	18839498	\$ 19,951.75	03/04/2013	03/04/2013	This invoice is for professional services rendered during the period of January 1-31, 2013, involving work on draft testimony and exhibit materials, project meetings at FPL offices, route visits, data gathering, analysis and review of FPL meeting materials.	X	X	X	X	X
58	55	5750100	EXTERNAL LEGAL SERVICES FOR LOCAL P	OUTSIDE SERVICES: Legal	RS	19018115	\$ 20,067.50	03/12/2013	01/31/2013	WP 19-1 T-2 Labor related to project: Bluegrass/TP local permitting (external legal)	X	X	X	X	X
59	56	5750100	ENP LAND DEFENSE EXTERNAL LEGAL SER	OUTSIDE SERVICES: Legal	RS	20319748	\$ 20,675.25	05/06/2013	04/08/2013	Labor related to project: Turkey Point Lines 6 and 7 Right of Way	X	X	X	X	X
60	57	5750100	EXTERNAL LEGAL SERVICES FOR COLA	OUTSIDE SERVICES: Legal	RS	20903236	\$ 20,821.34	06/04/2013	05/08/2013	Turkey Point 6/7 COLA Support Legal Services	X	X	X	X	X
61	58	5750700	FPL EXTERNAL OTHER PERMITTING SUPPO	OUTSIDE SERVICES: Other	WE	20703090	\$ 20,903.54	05/24/2013	05/24/2013	Professional services for Preliminary Collector Well Field Design for Backup Water Supply for Turkey Creek Units 6 & 7	X	X	X	X	X

LIST OF ATTRIBUTES ON 19-1 P.16

SOURCE DR 1

05/15

**CONFIDENTIAL**

Title SAMPLE

5/15/14

2	A	D	G	H	I	J	S	T	U	V	ATTRIBUTES				
	SAMPLE NO.	CO object name	Cost Elem.	Cost element descr.	Doc Tp	Doc. No.	Val/COArea Crcy	Postg Date	Doc. Date	DESCRIPTION	1	2	3	4	5
62	59	GOLDER POST SCA SUBMITTAL SUPPORT	5402300	ENVIRONMENTAL SERVICES	WE	19061269	\$ [REDACTED]	03/13/2013	03/13/2013	Turkey Point Units 6 & 7 Post Site Certification Application Submittal Support for Turkey Point Units 6 & 7 Continued Licensing Support- Fourth Quarter 2012. This change order 8 authorizes an increase in contract price in the amount of [REDACTED] the Contract price to date including this Change Order is not to exceed the value of [REDACTED] Invoice is for Completeness Tech & Doc. Prod., Completeness Mtgs. & Reviews, Public Hearings, and Project Management totaling [REDACTED]	X	X	X	X	X
63	60	FPL EXTERNAL OTHER PERMITTING SUPPO	5402300	ENVIRONMENTAL SERVICES	WE	18957254	\$ 21,654.00	03/08/2013	03/08/2013	FPL External Other Permitting Support-professional services for PTN 6 & 7 Density Model Creation. Develop a 3-D transient, variable density groundwater flow and saltwater transport model and, if requested use the model to evaluate the impacts from intermittently pumping a Radia Collector Well system located on the Turkey Point peninsula. Report will be issued discussing the modeling and results.	X	X	X	X	X
64	61	FPL EXTERNAL OTHER PERMITTING SUPPO	5402300	ENVIRONMENTAL SERVICES	WE	20943258	\$ [REDACTED]	06/03/2013	06/03/2013	Expert Other Permitting Support-Provide expert opinion (Dr. Ron Luke) determining whether the Project effects a reasonable balance between the need for the Project and the Project's impacts on natural resources of Florida and whether the Project serves and protects the broad interests of the public as directed by public counsel. Review documents and other information to become familiar with the Project and issues (Task 1), scoping memorandum (Task 2), attend a witness kick-off meeting (Task 3), develop a draft testimony (Task 4), provide deposition testimony (Task5), participate in mock hearing (Task 7), participate in the certification hearing (Task 8), and provide project management and administration (Task 9). If requested by FPL counsel, RPB will also assist counsel with discovery (Task 6), attend mitigation plan implementation. Witness for the Site Certification Application Hearing for TPN 6 & 7.	X	X	X	X	X
65	62	ENG EXTERNAL ENGINEERING	5750700	OUTSIDE SERVICES: Other	WE	21127340	\$ 22,018.29	06/11/2013	06/11/2013	PTN 6 & 7 FSAR and RAI Support- External Engineering Support. Professional services for the period 3/31/2013-4/27/2013	X	X	X	X	X

42-3  
P.8

WP 19-1  
1-2

42-3  
P.10

LIST OF ATTRIBUTES ON WP 19-1 P.16

1  
2  
3

4

SAMPLE

SOURCE: DR 1

**CONFIDENTIAL**

Title SAMPLE

*DR 1/15/14*

2	A SAMPLE NO.	D CO object name	G Cost Elem. 5402300	H Cost element descr.	I Doc Tp	J Doc. No.	S Val/COArea Crncy	T Postg Date	U Doc. Date	V DESCRIPTION	ATTRIBUTES				
											1	2	3	4	5
66	63	GOLDER POST SCA SUBMITTAL SUPPORT	42-3 P8 5402300	ENVIRONMENTAL SERVICES	WE	20751244	\$ [REDACTED]	05/28/2013	05/28/2013	Authorize additional funding for Turkey Point Units 6 & 7 Post Site Certification Application Submittal Support for Turkey Point Units 6 & 7 Continued Licensing Support	X	X	X	X	X
67	64	FPL EXTERNAL LICENSING	42-3 P10 5750700	OUTSIDE SERVICES: Other	WE	21327415	\$ 23,294.88	06/20/2013	06/20/2013	Provide additional consulting services for the Turkey Point Units 6 & 7 Combined License Application Site Selection Process Task G.	X	X	X	X	X
68	65	FPL EXTERNAL OTHER PERMITTING SUPPO	42-3 P8 5402300	ENVIRONMENTAL SERVICES	WE	18957259	\$ 23,317.41	03/08/2013	03/08/2013	Additional services for Hearing Preparation and Expert Witness Support for Turkey Point Units 6 & 7.	X	X	X	X	X
69	66	EXTERNAL LEGAL SERVICES FOR COLA	42-3 P10 5750100	OUTSIDE SERVICES: Legal	RS	19949290	\$ 23,389.11	04/23/2013	02/20/2013	Turkey Point 6/7 COLA Support Legal Services	X	X	X	X	X
70	67	FPL EXTERNAL OTHER PERMITTING SUPPO	42-3 P8 5402300	ENVIRONMENTAL SERVICES	WE	20416645	\$ 24,024.75	05/10/2013	05/10/2013	Turkey Point 6 & 7 COLA Support. Professional services for period ending March 31, 2013. Task A-Familiarize themselves with the TP 6 & 7 project, A-1 Review project's site certification application and mitigation plan, A-2 Conduct site visit, A-3 Participate in conference with project team, B- Develop opinion on the consistency of each project with CERP. Task C, Attend witness kick-off meeting. Task D- Develop draft of testimony, Task F- Assist in discovery.	X	X	X	X	X
71	68	FPL EXTERNAL OTHER PERMITTING SUPPO	5402300	ENVIRONMENTAL SERVICES	WE	19875072	\$ 24,389.46	04/18/2013	04/18/2013	SCA Hearing Prep. FPL external Other Permitting Support. Change Order 3- issued to authorize the vendor to provide services related to the TP 6 & 7 Continued Hearing Preparation and Expert Witness Support.	X	X	X	X	X
72	69	REGULATORY AFFAIRS EXTERNAL SERVICE	42-3 P12 5750700	OUTSIDE SERVICES: Other	RS	19749675	\$ [REDACTED]	04/16/2013	03/19/2013	Energy Advisors services for 3/1/3013-3/31/2013 for FPL 2013 NCR assignment	X	X	X	X	X

LIST OF ATTRIBUTES

*19-1 P12*

*DR 1*

SOURCE DR 1

**CONFIDENTIAL**

Title SAMPLE

PSC  
 20/5/14  
 ATTRIBUTES

2	A	D	G	H	I	J	S	T	U	V	1	2	3	4	5
	SAMPLE NO.	CO object name	Cost Elem.	Cost element descr.	Doc Tp	Doc. No.	Val/COArea Crcy	Postg Date	Doc. Date	DESCRIPTION					
73	70	FPL EXTERNAL OTHER PERMITTING SUPPO	5402300	ENVIRONMENTAL SERVICES	WE	19875066	\$ 26,031.25	04/18/2013	04/18/2013	PTN 6 & 7 FPL External Other Permitting Support. Professional services: Download and orgazine additional documents for review. Review Environmental Report and other documents. TC counsel re: transmission corridors. Download updated source materials and add to documents. TC counsel re: road and pipeline corridors. Work on testimony. Create demonstrative exhibits regarding overall understanding of TP 6 & 7 project. Review PSC's need determination and recent reports. Also create exhibits on what permits and approvals the project will receive. Download documents on review. Review SCA filings and state and local government agency documents. Conference call with client. Discuss major issues for testimony. TC counsel and review clippings and video regarding project. Review source documents and work on testimony outline., etc.	X	X	X	X	X
74	71	FPL EXTERNAL OTHER PERMITTING SUPPO	5402300	ENVIRONMENTAL SERVICES	WE	21221236	\$ 27,378.39	06/14/2013	06/14/2013	Invoice for PTN 6 & 7 Hearing Preparation & Expert Witness Support. Professional services for the period April 1, 2013 through April 30, 2013 for Task A- Familiarize themselves with the Turkey Point Units 6 & 7 project. A-1 Review project's site certification application and mitigation plan. A-2 Conduct Site Visit. A-3 Partdipate in conference with project team. B- Develop opinion on the consistency of each project with CERP. C Attend witness kick-off meeting. D- Develop draft of testimony. E- Provide deposition testimony. F- Assist in discovery.	X	X	X	X	X
75	72	FPL EXTERNAL OTHER PERMITTING SUPPO	5402300	ENVIRONMENTAL SERVICES	WE	21327394	\$ 28,369.94	06/20/2013	06/20/2013	Turkey Point Units 6 & 7 Hearing Preparation and Expert Witness Support. Professional services: Discuss Pinecrest discovery request and what RPC needs to respond. Organize documents. Find and summarize articles and studies on environmental justice. Deposition conference call and follow up. Pinecrest discovery. Update backup materials and list of sources. Conference call on testimony outline and materials to review. Reorganize testimony format. Compile list of recent testimony. Discuss testimony outline format. Update exhibits. Follow up with client on additional information needed for testimony. Update and format testimony outline. Begin updating exhibits. Prepare back-up documents for FPL mock hearing. Work on testimony for mock hearing. Update, format and upload testimony outline and exhibits. Finalize backup	X	X	X	X	X

423  
P.8

LIST OF ATTRIBUTES 19-1 P16

SHB

SOURCE DR 1

**CONFIDENTIAL**

Title SAMPLE

PEG DC 5/15/14  
 ATTRIBUTES

2	A	D	G	H	I	J	S	T	U	V	ATTRIBUTES				
	SAMPLE NO.	CO object name	Cost Elem.	Cost element descr.	Doc Tp	Doc. No.	Val/COArea Crcy	Postg Date	Doc. Date	DESCRIPTION	1	2	3	4	5
76	73	FPL EXTERNAL OTHER PERMITTING SUPPO	5402300	ENVIRONMENTAL SERVICES	WE	20184179	\$ 28,637.95	05/01/2013	05/01/2013	Change Order 2 is issued to provide additional services for Hearing Preparation and Expert Witness Support for Turkey Point Units 6 & 7. Invoice for professional services ending January 26, 2013.	X	X	X	X	X
77	74	CONTRACTED LABOR SUPPORT	5750300	OUTSIDE SERVICES: Engineering	WE	18012700	\$ 31,667.83	01/29/2013	12/04/2012	Per Purchase Order: perform the detail design for the final selected river crossing route; prepare structure drawings for the termination structure in the Miami Substation and a riser structure on the south side of the river. Perform 2 soil borings and thermal survey along the proposed route. Bid is to do two bores up to 40 ft in depth on either side of the river. Perform a survey of the selected route from Miami Substation to the south side of the river. Preliminary Construction Feasibility Review- An initial review is to be made to answer if the proposed routes are constructible. Value of the additional work is \$500,000, cumulative value of this Purchase Order \$896,500.00. Invoice is for \$19,853.06 consisting of professional services -labor and reimbursable expenses related to Job-128328 Miami-Davis 230kv T-line Suppt.	X	X	X	X	X
78	75	CONTRACTED LABOR SUPPORT	5750300	OUTSIDE SERVICES: Engineering	WE	20500038	\$ 31,946.43	05/15/2013	03/14/2013	prepare structure drawings for the termination structure in the Miami Substation and a riser structure on the south side of the river. Perform 2 soil borings and thermal survey along the proposed route. Bid is to do two bores up to 40 ft in depth on either side of the river. Perform a survey of the selected route from Miami Substation to the south side of the river. Preliminary Construction Feasibility Review- An initial review is to be made to answer if the proposed routes are constructible. Value of the additional work is \$500,000, cumulative value of this Purchase Order \$896,500.00. Invoice is for \$19,853.06 consisting of professional	X	X	X	X	X

LIST OF ATTRIBUTES 19-1 P.16

SOURCE DR 1

SMS

5/15/14  
**CONFIDENTIAL**

Title SAMPLE

A		D		G	H	I	J	S	T	U	V							
SAMPLE NO.	CO object name	Cost Elem.	Cost element descr.	Doc Tp	Doc. No.	Val/COArea CrCY	Postg Date	Doc. Date	DESCRIPTION					ATTRIBUTES				
												1	2	3	4	5		
79	76	PROJECT A&E	42-3 P.10 5750700	OUTSIDE SERVICES: Other	WE	18839499	\$ 31,995.00	03/04/2013	03/04/2013	FPL COLA Support Services- Engineering Services such as General RFI/RFA Responses Outside of Tasks 1-9, Interaction between AP1000 NI and Adjacent Buildings, etc		X	X	X	X	X		
80	77	CONTRACTED LABOR SUPPORT	42-3 P.10 5750300	OUTSIDE SERVICES: Engineering	WE	20500033	\$ 32,681.58	05/15/2013	04/09/2013	Perform the detail design for the final selected river crossing route; prepare structure drawings for the termination structure in the Miami Substation and a riser structure on the south side of the river. Perform 2 soil borings and thermal survey along the proposed route. Bid is to do two bores up to 40 ft in depth on either side of the river. Perform a survey of the selected route from Miami Substation to the south side of the river. Preliminary Construction Feasibility Review- An Initial review is to be made to answer if the proposed routes are constructible. Value of the additional work is \$500,0000, cumulative value of this Purchase Order \$896,500.00. Invoice is for \$19,853.06 consisting of professional services -labor and reimbursable expenses related to job-128328 Miami-Davis 230kv T-line Suppt.		X	X	X	X	X		
81	78	FPL EXTERNAL OTHER PERMITTING SUPPO	5402300	ENVIRONMENTAL SERVICES	WE	19316306	\$ 32,846.15	03/26/2013	03/26/2013	Turkey Point Units 6 & 7 Hearing Preparation and Expert Witness Support		X	X	X	X	X		
82	79	GOLDER POST SCA SUBMITTAL SUPPORT	5402300	ENVIRONMENTAL SERVICES	WE	19061283	\$ [REDACTED]	03/13/2013	03/13/2013	Turkey Point Units 6 & 7 Post Site Certification Application Submittal Support for Turkey Point Units 6 & 7 Continued Licensing Support-		X	X	X	X	X		
83	80	BECHTEL ENVIRONMENTAL REPORT PHASE	42-3 P.10 5750700	OUTSIDE SERVICES: Other	WE	17734218	\$ [REDACTED]	01/15/2013	01/15/2013	Invoice costs and services through December 9, 2012. Contract for the Development of COLA and SCA- such as: Bechtel COLA Support-Phase 2, Phase 2 COLA prior to NRC Questions, FSAR Phase 2, ER Phase 2, COLA Parts Phase 2, NRC Hearing Support, Phase 2 COLA Travel, SCA Bechtel Support-Phase 2.		X	X	X	X	X		

WP 19-1 1-1

LIST OF ATTRIBUTES 19-1 P.10

SOURCE DR 1

5/14/14



JL  
 5/15/14 CONFIDENTIAL

PEC

Title SAMPLE

ATTRIBUTES

2	A	D	G	H	I	J	S	T	U	V	ATTRIBUTES				
	SAMPLE NO.	CO object name	Cost Elem.	Cost element descr.	Doc Tp	Doc. No.	Val/COArea Crncy	Postg Date	Doc. Date	DESCRIPTION	1	2	3	4	5
84	81	GOLDER POST SCA SUBMITTAL SUPPORT	5402300	ENVIRONMENTAL SERVICES	WE	20416634	\$ [REDACTED]	05/10/2013	05/10/2013	Funding for Turkey Point Units 6 & 7 Post Site Certification Application Submittal Support for Turkey Point Units 6 & 7 Continued Licensing Support- Fourth Quarter 2012.	X	X	X	X	X
85	82	CONTRACTED LABOR SUPPORT	5750300	OUTSIDE SERVICES: Engineering	WE	18522243	\$ 36,157.61	02/20/2013	01/07/2013	Per Purchase Order; perform the detail design for the final selected river crossing route; prepare structure drawings for the termination structure in the Miami Substation and a riser structure on the south side of the river. Perform 2 soil borings and thermal survey along the proposed route. Bid is to do two bores up to 40 ft in depth on either side of the river. Perform a survey of the selected route from Miami Substation to the south side of the river. Preliminary Construction Feasibility Review- An initial review is to be made to answer if the proposed routes are constructible. Value of the additional work is \$500,0000, cumulative value of this Purchase Order \$896,500.00. Invoice is for \$19,853.06 consisting of professional services -labor and reimbursable expenses related to Job-128328 Miami-Davis 230kv T-line Suppt.	X	X	X	X	X
86	83	FPL EXTERNAL OTHER PERMITTING SUPPO	5402300	ENVIRONMENTAL SERVICES	WE	20416639	\$ 37,725.92	05/10/2013	05/10/2013	Change Order 7 to Purchase Order #4500667205 to continue to provide expert witness support for Units 6 & 7 continued Hearing Preparation and Expert Witness Support. Contract for PTN Units 6 & 7 Expert Land Use Support. Labor -Transmission Testimony, revised SCA exhibits, reimbursable expenses such as airline tickets, cab fare, hotel charges, etc.; Professional surveyor and mapper.	X	X	X	X	X
87	84	PROJECT A&E	5750700	OUTSIDE SERVICES: Other	WE	17930757	\$ [REDACTED]	01/25/2013	01/25/2013	Change Order is to extend the Purchase Order expiration date consistent with the current COLA review schedule, incorporate updated billing rates for Wesintinghouse and to authorize additional funding necessary to perform activities for TP Units 6 & 7 Soil Structure Interaction (SSI) Evaluation and responses to the NRC Request for Information (FSAR), RAI 03.07.01-14, 15, 16 and 18.	X	X	X	X	X

WP  
 19-1  
 1-1

2

LIST OF ATTRIBUTES 19-1 PIC  
 1

SOURCE DR 1

5/15

**CONFIDENTIAL**

Title SAMPLE

05/15/14

A		D		G	H	I	J	S	T	U	V				
2	SAMPLE NO.	CO object name	Cost Elem.	Cost element descr.	Doc Tp	Doc. No.	Val/COArea Crcy	Postg Date	Doc. Date	DESCRIPTION	1	2	3	4	5
88	85	FPL EXTERNAL OTHER PERMITTING SUPPO	5750700	OUTSIDE SERVICES: Other	WE	18871926	\$ 44,059.02	03/05/2013	03/05/2013	Backup Water Supply RCW Impact Analysis - FPL External Other Permitting Support. Contract Change Order 4500681284, #4 is to authorize the vendor to provide expert witness support for TP Units 6 & 7 Continued Hearing Preparation and Expert Witness Support. Labor charges and direct expenses.	X	X	X	X	X
89										Expert opinion regarding potential impacts to seagrasses and Biscayne Bay by the Project, as directed by legal counsel. In addition to the work currently being performed by Atkins, Inc. Dr. Tomasko will also: attend witness kick-off meeting (Task A), develop a draft testimony (Task B), provide deposition testimony (Task C), participate in mock hearings (Task E), and participate in certification hearing (Task F). If requested by FPL Counsel, he will also: assist Counsel with discovery (Task D).	X	X	X	X	X
90	86	REGULATORY AFFAIRS EXTERNAL SERVICE	5750700	OUTSIDE SERVICES: Other	RS	19019712	\$ [REDACTED]	03/12/2013	02/19/2013	Energy Advisors services for 3/1/3013-3/31/2013 for FPL 2013 NCRC assignment legal services	X	X	X	X	X
91	87	EXTERNAL LEGAL SERVICES FOR COLA	5750100	OUTSIDE SERVICES: Legal	RS	19965910	\$ 45,439.60	04/23/2013	04/10/2013	Turkey Point 6/7 COLA Support Legal Services	X	X	X	X	X
92	88	FPL JES PAYROLL & EXPENSES	5750700	OUTSIDE SERVICES: Other	WE	21157587	\$ 50,560.00	06/12/2013	06/12/2013	Purchase Order issued to provide title services for FPL's Corporate Real Estate and Communication Business Unit. Invoice for title search and encumbrance (128 parcels @ \$395.00).	X	X	X	X	X
93	89	FPL EXTERNAL OTHER PERMITTING SUPPO	5402300	ENVIRONMENTAL SERVICES	WE	19316291	\$ [REDACTED]	03/26/2013	03/26/2013	Invoice - Hearing Preparations and Expert Support professional services. Purchase Order 2000086250 is to authorize Dr. Jerald S. Ault and staff of the University of Miami to provide services for TP Units 6 & 7 expert witness support.	X	X	X	X	X
94	90	GOLDER POST SCA SUBMITTAL SUPPORT	5402300	ENVIRONMENTAL SERVICES	WE	19602659	\$ [REDACTED]	04/04/2013	04/04/2013	This change order is to authorize additional funding for Turkey Point Units 6 & 7 Post Site Certification Application Submittal Support for Turkey Point Units 6 & 7 Continued Licensing Support- Fourth Quarter 2012. This change order 8 authorizes an increase in contract price in the amount of [REDACTED] the Contract price to date including this Change Order is not to exceed the value of [REDACTED]	X	X	X	X	X

ATTRIBUTES

423  
PO

423  
PO

LIST OF ATTRIBUTES 19-1 P/L

SOURCE DR 1

PHS



yl  
 5/15/14  
**CONFIDENTIAL**

Title SAMPLE

2	A SAMPLE NO.	D CO object name	G Cost Elem.	H Cost element descr.	I Doc Tp	J Doc. No.	S Val/COArea Crcty	T Postg Date	U Doc. Date	V DESCRIPTION	ATTRIBUTES					
											1	2	3	4	5	
106	102	BECHTEL COLA PHASE 2 LEVEL OF EFFOR	42-3 P12 5750700	OUTSIDE SERVICES: Other	WE	20343524	[REDACTED]	05/07/2013	05/07/2013	Contract Description: Contract for Development of COLA and SCA. Bechtel COLA Support Phase 2	X	X	X	X	X	1
107	103	BECHTEL FINAL SAFETY ANALYSIS REPOR	5750700	OUTSIDE SERVICES: Other	WE	20343525	[REDACTED]	05/07/2013	05/07/2013	Contract Description: Contract for Development of COLA and SCA. Phase 2 COLA prior to NRC questions.	X	X	X	X	X	2
108	104	BECHTEL COLA PHASE 2 LEVEL OF EFFOR	5750700	OUTSIDE SERVICES: Other	WE	19193548	[REDACTED]	03/20/2013	03/20/2013	Contract Description: Contract for Development of COLA and SCA. Bechtel COLA Support- Phase 2.	X	X	X	X	X	3
109	105	BECHTEL COLA PHASE 2 LEVEL OF EFFOR	5750700	OUTSIDE SERVICES: Other	WE	19769125	[REDACTED]	04/12/2013	04/12/2013	Contract Description: Contract for Development of COLA and SCA. Bechtel COLA Support- Phase 2	X	X	X	X	X	4
110	106	SAFETY ANALYSIS REPOR	5750700	OUTSIDE SERVICES: Other	WE	19769127	[REDACTED]	04/12/2013	04/12/2013	Contract Description: Contract for Development of COLA and SCA. FSAR Phase 2.	X	X	X	X	X	5
111	107	BECHTEL COLA PHASE 2 LEVEL OF EFFOR	5750700	OUTSIDE SERVICES: Other	WE	18653879	[REDACTED]	02/26/2013	02/26/2013	Contract Description: Contract for Development of COLA and SCA. Bechtel COLA's Support- Phase 2	X	X	X	X	X	6
112	108	BECHTEL FINAL SAFETY ANALYSIS REPOR	5750700	OUTSIDE SERVICES: Other	WE	19193549	[REDACTED]	03/20/2013	03/20/2013	Contract Description: Contract for Development of COLA and SCA. FSAR Phase 2	X	X	X	X	X	7
113	109	BECHTEL FINAL SAFETY ANALYSIS REPOR	5750700	OUTSIDE SERVICES: Other	WE	20996549	[REDACTED]	06/04/2013	06/04/2013	Contract Description: Contract for Development of COLA and SCA. Bechtel COLA Support Phase 2	X	X	X	X	X	8
114	110	BECHTEL FINAL SAFETY ANALYSIS REPOR	5750700	OUTSIDE SERVICES: Other	WE	18653880	[REDACTED]	02/26/2013	02/26/2013	Contract Description: Contract for Development of COLA and SCA. Bechtel COLA's Support- Phase 2	X	X	X	X	X	9
115	111	EPRI ADVANCED NUCLEAR TECHNOLOGY	42-3 P5 5610100	DUES & SUBSCRIPTIONS: Corporate	WE	20010437	[REDACTED]	04/25/2013	04/25/2013	Contract Description: New Nuclear Plant Deployment - EPRI Advanced Nuclear Technology	X	X	X	X	X	10
116	112	NRC FEE'S	42-3 P9 5620000	LICENSES PERMITS & FEES: Federal State	ZM	19968287	[REDACTED]	04/23/2013	04/18/2013	Contract Description: NRC Fees Licenses, Permits & Fees, Federal and State	X	X	X	X	X	11
117	113	NRC FEE'S	5620000	LICENSES PERMITS & FEES: Federal State	ZM	18306334	[REDACTED]	02/08/2013	01/31/2013	Contract Description: NRC Fees, Licenses, Permits & Fees, Federal and State	X	X	X	X	X	12
118							6,752,261.76									
119								13,922,726.45								
120																
121																
122								48.47%								
123																
124																
125																

List of ATTRIBUTES 19-1 P12

SOURCE DRI

5/15/14

92  
5/15/14

**CONFIDENTIAL**

Title SAMPLE

	A	D	G	H	I	J	S	T	U	V						
	SAMPLE NO.	CO object name	Cost Elem.	Cost element descr.	Doc Tp	Doc. No.	Val/COArea Crcy	Postg Date	Doc. Date	DESCRIPTION		1	2	3	4	5
2			2	Correct account												
126			3	Proper test period												
127				Correctly charged to												
128			4	Nuclear TPN 6 & 7												
129				Proper source												
130			5	documentation												

1. correct amount
2. correct account
3. Proper test period
4. Correctly charged to TPN 6 & 7
5. Proper source documentation

SOURCE DLZ

SMA

Items 5, 74, 75, 77, 82  
**PBC**

**CONFIDENTIAL**

**CONFIDENTIAL**

**CONFIDENTIAL**

5/14/08

East Preferred Corridor - General Description

(19-1)  
The proposed corridor width varies from approximately 150 to a maximum of 2,200 ft along the length of the East Preferred Corridor. This allows FPL the ability to maximize use of existing FPL rights-of-way, avoid constraints in some areas, and provide the necessary flexibility to locate a right-of-way consistent with local conditions and landowner and agency input. Once a corridor is certified, FPL expects to use an existing FPL 330-ft-wide right-of-way from the Turkey Point plant property to the Davis substation. Approximately 6.5 miles of this existing right-of-way will also be used to accommodate the Project's reclaimed water pipeline that will come from the Miami-Dade County wastewater treatment system originating from the South District Wastewater Treatment Plant. From the Davis substation FPL proposes to use an existing FPL right-of-way of variable width north and east to U.S. 1. After reaching U.S. 1, FPL generally plans to locate within an existing transportation right-of-way of variable width northeast to the vicinity where Interstate 95 (I-95) and Metrorail diverge. The corridor is expanded, however, around the Metrorail stations (Dadeland South, Dadeland North, Douglas Road, Coconut Grove, Vizcaya, and Brickell). This is to provide flexibility in locating the right-of-way at these congested areas, while also maintaining the ability to accommodate potential future development associated with these mass transit stations. In the vicinity where I-95 and Metrorail diverge, the corridor expands to provide flexibility in locating the right-of-way as it approaches the Miami substation.

Once a corridor is certified and FPL acquires the property interests required for the rights-of-way, the boundaries of the certified corridor will narrow to only that land within the right-of-way. At that point, the remainder of the corridor will have no further legal significance related to this certification.

The total length of the East Preferred Corridor is approximately 36.7 miles; between Clear Sky and Davis is 19 miles, and between Davis and Miami is 17.7 miles.

East Preferred Corridor from Clear Sky to Davis - Detailed Description

(The detailed description is best used by following the description while viewing the detailed maps.)

The East Preferred Corridor begins within the Turkey Point plant property at the boundary of the Turkey Point Units 6 & 7 Site. The first 1.8 miles of the East Preferred Corridor is entirely within

Florida Power & Light Co.  
Nuclear Cost Recovery Trueup #6&7 (E1802)  
Dkt. 140009-EI, ACN 14-007-4-2  
TYE 2013

SOURCE DR 2

Title Description of work performed for sample items 53, 74, 75, 77, 82

(19-1)  
1-1 P1

PBC

CONFIDENTIAL

9/14/0

FPL's Turkey Point plant property and will accommodate both the Clear Sky-Turkey Point 230-kV and Clear Sky-Davis 230-kV transmission lines. In this area, the corridor varies from 330 to 800 ft in width. FPL has a multi-circuit transmission line right-of-way running north from the Turkey Point substation for approximately 17.2 miles to the Davis substation. North of the Turkey Point plant property, the East Preferred Corridor is limited to that existing transmission line right-of-way, which is approximately 330 ft in width and will accommodate the Clear Sky-Davis 230-kV transmission line.

After exiting the Turkey Point plant property, the corridor continues due north for several miles and then turns west along SW 261<sup>st</sup> Street until the corridor crosses Florida's Turnpike (Homestead Extension) and turns northwestward to U.S. 1. After crossing U.S. 1, the corridor again proceeds due north to approximately SW 212<sup>th</sup> Street, where it turns northwest to SW 208<sup>th</sup> Street and then north again. It continues due north to approximately SW 164<sup>th</sup> Street, where it turns northeast to the Davis substation. At this point, the corridor includes the entire FPL property surrounding Davis substation. The corridor from Clear Sky to Davis is within the jurisdiction of Miami-Dade County.

**East Preferred Corridor from Davis to Miami – Detailed Description**

(The detailed description is best used by following the description while viewing the detailed maps.)

North of the Davis substation along SW 131<sup>st</sup> Street, the corridor turns eastward along an existing FPL multi-circuit transmission line easement of varying widths for 4.4 miles to U.S. 1. At this point, FPL's existing easement and two transmission lines cross U.S. 1 and continue east, while FPL's East Preferred Corridor heads northeastward along U.S. 1.

Along U.S. 1, the corridor encompasses the U.S. 1/Busway right-of-way and is generally widened to include an additional 30 ft on either side of this transportation corridor. It is FPL's intent to locate its right-of-way along the Busway right-of-way immediately west of the U.S. 1 right-of-way. However, since the authority to place the new line within the Busway right-of-way has not yet been secured, and to provide flexibility in a relatively congested siting area, the corridor includes the east side of U.S. 1 and the west side of the Busway as well. The East Preferred Corridor is approximately 260 ft wide in this portion of the route. Along the east side of U.S. 1 in this area, the corridor includes a narrow strip of the jurisdictions of Palmetto Bay and Pinecrest.

SOURCE DR 2

Florida Power & Light Co.  
Nuclear Cost Recovery Trueup #6&7 (E1802)  
Dkt. 140009-EI, ACN 14-007-4-2  
TYE 2013  
Description of work  
Title performed for sample  
items 53, 74-75, 77, 82

9/14/14

19-1 R  
1-1 R

PBC

CONFIDENTIAL

5/14/88

When the corridor reaches the Palmetto Expressway/Dadeland area, it is widened to approximately 2,200 ft. The east corridor boundary in this area remains generally 30 ft east of the U.S. 1 right-of-way. The west corridor boundary expands to approximately 30 ft west of the SW 77<sup>th</sup> Avenue right-of-way. After crossing Kendall Drive, the boundary turns east approximately 30 ft north of the Kendall Drive right-of-way and then turns north approximately 30 ft west of the Palmetto Expressway right-of-way. When the west corridor boundary reaches the middle of the Snapper Creek Canal, it turns back to the east following the centerline of the Snapper Creek Canal (parallel to Dadeland Mall Road) to the FEC right-of-way located along SW 70<sup>th</sup> Avenue. The corridor boundary then proceeds north approximately 30 ft west of the FEC right-of-way to the centerline of SW 80<sup>th</sup> Street and then proceeds east back to 30 ft west of the U.S. 1/Metrorail right-of-way. The widening of the corridor in this area will provide flexibility in siting the transmission line in a heavily congested area.

Proceeding northeastward along U.S. 1 from the Dadeland area, the corridor generally includes the area from 30 ft east of the east right-of-way boundary of U.S. 1 to 30 ft west of the west boundary of the Metrorail right-of-way. The corridor crosses the jurisdiction of South Miami at this point. The corridor varies in width depending on the widths of those transportation rights-of-way. FPL also expands the corridor to include the centerline of Ponce de Leon Boulevard beginning at SW 57<sup>th</sup> Avenue/Red Road northeast to Ruiz Avenue. This expansion of the corridor will provide the opportunity to collocate the new transmission line with the existing 138-kV transmission line on the east side of Ponce de Leon Boulevard. This area crosses the jurisdiction of Coral Gables.

The corridor is further expanded to accommodate siting constraints around the Douglas Road Metrorail station and provide the opportunity to incorporate other transmission improvements planned independent of the Turkey Point Units 6 & 7 Project, thereby avoiding another transmission line segment in this area. The west corridor boundary in this area expands to include approximately 30 ft north of Ruiz Avenue, approximately 30 ft west of SW 38<sup>th</sup> Avenue, and approximately 100 ft north of Bird Road/SW 40<sup>th</sup> Street until it reaches a point approximately 30 ft west of the Metrorail/U.S. 1 right-of-way. From this location to the Miami substation, the East Preferred Corridor lies within the jurisdiction of the City of Miami.

Florida Power & Light Co.  
 Nuclear Cost Recovery Trueup #6&7 (E1802)  
 Dkt. 140009-EI, ACN 14-007-4-2  
 TYE 2013

DL 4/20/88

Title Scope of work for  
Items 53, 74, 75, 77, 82

SOURCE DR 2

19-1  
1-1 P3



PBC

CONFIDENTIAL

Further north, the corridor is again expanded at the Coconut Grove Metrorail station both to the north and south of the U.S. 1/Metrorail transportation corridor to provide flexibility in a relatively congested area. In this area, the west corridor boundary proceeds approximately 30 ft west of the SW 29<sup>th</sup> Avenue right-of-way, approximately 30 ft north of the SW 27<sup>th</sup> Terrace right-of-way and then approximately 250 ft east of the SW 27<sup>th</sup> Avenue right-of-way until the boundary reaches 30 ft north of the Metrorail/U.S. 1 transportation corridor, at which point it again proceeds approximately 30 ft west of the Metrorail right-of-way boundary. South of U.S. 1 in this location, the corridor boundary proceeds approximately 30 ft south of the SW 28<sup>th</sup> Terrace right-of-way, approximately 30 ft east of the SW 27<sup>th</sup> Avenue right-of-way, approximately 30 ft south of the SW 28<sup>th</sup> Street right-of-way, and then approximately 30 ft east of the SW 26<sup>th</sup> Avenue right-of-way until the boundary reaches 30 ft south of the U.S. 1 right-of-way.

5/14/8

Proceeding northeastward, the corridor is again expanded in the vicinity of the Vizcaya Metrorail station to provide flexibility around the station. The corridor is expanded to include a short stretch of SW 1<sup>st</sup> Avenue and the Metrorail parking lot on the north (west) side of U.S. 1.

Just north of the Vizcaya Metrorail station, I-95 intersects the East Preferred Corridor. Here the west (north) corridor boundary widens to proceed approximately 30 ft north (west) of the SW 1<sup>st</sup> Avenue right-of-way and to a point approximately 30 ft west of the intersection with the I-95 right-of-way. The east (south) corridor boundary in this area proceeds approximately 30 ft south of the U.S. 1 right-of-way, and then turns east approximately 30 ft east of the South Miami Avenue right-of-way. Approximately 30 ft north (east) of the SW 26<sup>th</sup> Road right-of-way, the east corridor boundary proceeds west to approximately 30 ft east of the I-95 right-of-way. The east corridor boundary then proceeds north (east) approximately 30 ft east of the I-95 right-of-way boundary. In the area of SW 19<sup>th</sup> Road, I-95 and the east corridor boundary turn to the west. The east corridor boundary then proceeds north (east) approximately 30 ft south of the Metrorail right-of-way.

Where I-95 crosses over to the west side of Metrorail, the East Preferred Corridor is again widened to allow flexibility in the approach to the Miami substation. The west edge of the corridor crosses I-95 from west to east and borders the east right-of-way boundary of I-95 north to SW 5<sup>th</sup> Street. From there, the west edge of the corridor turns northeast across the Miami River into the Miami substation property.

Florida Power & Light Co.  
 Nuclear Cost Recovery Trueup #6&7 (E1802)  
 Dkt. 140009-EI, ACN 14-007-4-2  
 TYE 2013

5/20/14

Title SCOPE of work for sample  
 items 53, 74, 75, 77, 82

SOURCE DR 2

19-1  
1-1 P4

FBC

CONFIDENTIAL

Along the east side of the corridor in this area, the corridor boundary extends approximately 30 ft east of the Metrorail right-of-way past Simpson Park and then east approximately 30 ft south of the SW 15<sup>th</sup> Road right-of-way to 30 ft east of the SW 1<sup>st</sup> Avenue right-of-way, where it turns north to SW 7<sup>th</sup> Street. The corridor boundary then turns northeast for a short distance along the east road right-of-way of South Miami Avenue, then turns north to the west of South Miami Place, and then turns northwest to cross the river. This alignment continues due north along the east boundary of the Metrorail property north of the Miami River and then to the Miami substation (see Figure E9.1.0-1, Sheet 20 of 20).

SMO

The East Preferred Corridor in this area of Miami allows flexibility in siting an overhead route to the Miami River, the crossing of which is at present proposed to be subaqueous.

The total length of the East Preferred Corridor is 36.7 miles.

In addition to crossing the jurisdiction of Miami-Dade County, the East Preferred Corridor also crosses portions of the Villages of Palmetto Bay and Pinecrest and the Cities of South Miami, Coral Gables, and Miami.

Alternate Corridors

Based on recent changes to the Power Plant Siting Act (PPSA), an applicant under the PPSA has the option to allow other parties to submit alternate corridors to its own proposed corridors. FPL is opting to allow other parties to file alternate corridors for consideration in the certification proceeding along with the East Preferred Corridor proposed in the application.

If any party wishes to file an alternate corridor to FPL's East Preferred Corridor, they should contact Florida Department of Environmental Protection's Siting Coordination Office for specific instructions or consult the PPSA, Sections 403.501 through .518, F.S., and rules adopted thereunder, Chapter 62-17, Part I, F.A.C. Public notice of the alternate corridor will be required pursuant to Sections 403.5271 and 403.5363, F.S.

Florida Power & Light Co.  
Nuclear Cost Recovery Trueup #6&7 (E1802)  
Dkt. 140009-EI, ACN 14-007-4-2  
TYE 2013

2/20/14

Title Scope of work for sample  
items 53, 74, 75, 77 and 82

SOURCE DR 2

*etc  
5/14/14*

**CONFIDENTIAL**

(PCC)

Name of offsetting account	Purchase or Agreement	Name	Val/COArea Crdy	Percent of Tol	Sampled Amount	Sample Item	Postg Date	Doc. Date		
OTHER ACCRUED LIABILITIES: Construction Accrual		Bechtel Jun 2013: Accrual	\$ [REDACTED]		\$ [REDACTED]	(1)	07/01/2013	06/26/2013	Reversal of an accrual for COL NRC Fees	Traced to accrual entry
OTHER ACCRUED LIABILITIES: Construction Accrual		Bechtel Sep 2013: Accrual	\$ [REDACTED]		\$ [REDACTED]	(2)	09/27/2013	09/27/2013	Accrual- request the purchase order (Traced to Reversing Entry)	Purchase Order 4500395892
GOODS RECEIPT/ INVOICE RECEIPT CLEARING	Agreement f		\$ [REDACTED]		\$ [REDACTED]	(3)	07/15/2013	07/15/2013	Contract for Development of COLA and SCA- Bechtel Cola Support Phase 2. Purchase Order 4500395492, revision 38. FPL contracted Bechtel to assist in developing their response to the Requests for Additional Information (RAI) 5681 and 5682 for their Combined Operating License Application (COLA) Emergency Plan for Units 6 & 7. FPL is now requesting assistance with providing information requested by the NRC regarding responses to the above RAIs.	Purchase Order 4500395492
GOODS RECEIPT/ INVOICE RECEIPT CLEARING	Agreement f		\$ [REDACTED]		\$ [REDACTED]	(4)	08/19/2013	08/19/2013	same as 3	
GOODS RECEIPT/ INVOICE RECEIPT CLEARING	Agreement f		\$ [REDACTED]		\$ [REDACTED]	(5)	09/18/2013	09/18/2013	same as 3	
OTHER ACCRUED LIABILITIES: Construction Accrual		Bechtel Jun 2013: Accrual	\$ [REDACTED]		\$ [REDACTED]	(6)	07/01/2013	06/26/2013	Reversal of an accrual. Traced to the accrual	
GOODS RECEIPT/ INVOICE RECEIPT CLEARING	Agreement f		\$ [REDACTED]		\$ [REDACTED]	(7)	07/15/2013	07/15/2013	Turkey Point Units 6&7 Back-up Water Supply Radial Collector Wells Impacts Analysis (WG 2)	Purchase Order 4500681284
GOODS RECEIPT/ INVOICE RECEIPT CLEARING	Agreement f	BECHTEL 1500 PTN6&7	\$ [REDACTED]		\$ [REDACTED]	(8)	07/18/2013	07/18/2013	Contract for Development of COLA and SCA FSAR Phase 2	Purchase Order 4500395492
GOODS RECEIPT/ INVOICE RECEIPT CLEARING	Agreement f		\$ [REDACTED]		\$ [REDACTED]	(9)	08/19/2013	08/19/2013	Contract for Development of COLA and SCA- Bechtel Cola Support Phase 2. Purchase Order 4500395492. Phase 2 COLA support prior to the NRC questions.	
OTHER ACCRUED LIABILITIES: Construction Accrual		Bechtel Sep 2013: Accrual	\$ [REDACTED]		\$ [REDACTED]	(10)	09/27/2013	09/27/2013	Accrual traced to journal entry- Traced to Reversing Entry	
GOODS RECEIPT/ INVOICE RECEIPT CLEARING	Agreement f		\$ 283,436.40		\$ 283,436.40	(11)	09/18/2013	09/18/2013	Contract for development of COLA support prior to NRC questions.	
GOODS RECEIPT/ INVOICE RECEIPT CLEARING	Agreement f	BECHTEL 1500 PTN6&7	\$ [REDACTED]		\$ [REDACTED]	(12)	09/18/2013	09/18/2013	Contract for Development of COLA and SCA FSAR Phase 2	

1  
2  
3  
4  
5  
6  
7  
8  
9  
10  
11

SOURCE DR#7

*[Handwritten signature]*

19-1 P.  
2  
sample of July-sept. 2013

9/2  
5/14/14

CONFIDENTIAL

(30)

Name of offsetting account	Purchase order	Name	Val/COArea Crvy	Percent of Tot	Sampled Amount	Sample Item	Postg Date	Doc. Date	
GOODS RECEIPT/ INVOICE RECEIPT CLEARING	Agreement	BECHTEL 1500 PTN6&7	\$ [REDACTED]		\$ [REDACTED]	(13)	09/17/2013	09/17/2013	Contract for Development of COLA and SCA FSAR Phase 2 Purchase Order 4500395492
GOODS RECEIPT/ INVOICE RECEIPT CLEARING	COLA Suppo	WESTINGH OUSE ELEC CO 1500 PTN6&7	\$ [REDACTED]		\$ [REDACTED]	(14)	07/08/2013	07/08/2013	FPL COLA Support services -PWR NSSS Engineering Services. General RFI/RFA Responses, Updated NI Site Specific 3D Analysis using the Revised FIRS and Soil Profiles. Traced labor rates per invoice to contracted labor rates. Purchase Order 4500404639- Description of Scope: FPL submitted revision 3 of the Combined License Application to the NRC. Chapter 3 of the FASR contains "Turkey Point Site Specific Seismic Evaluation Report". This report was prepared by Westinghouse under their QA program. Subsequent to the submittal the NRC has issued several RAIs regarding this report. Estimated cost 468 hours costing [REDACTED] Westinghouse will document the revised SSI analysis results and subsequently revise the report, based on the results of the updated SSI analysis.
GOODS RECEIPT/ INVOICE RECEIPT CLEARING	COLA Suppo	WESTINGH OUSE 1500 PTN6&7	\$ [REDACTED]		\$ [REDACTED]	(15)	08/28/2013	08/28/2013	FPL COLA Support services Purchase Order 4500404639- Description of Scope: FPL submitted revision 3 of the Combined License Application to the NRC. Chapter 3 of the FASR contains "Turkey Point Site Specific Seismic Evaluation Report". This report was prepared by Westinghouse under their QA program. Subsequent to the submittal the NRC has issued several RAIs regarding this report. Estimated cost 468 hours costing [REDACTED] Westinghouse will document the revised SSI analysis results and subsequently revise the report, based on the results of the updated SSI analysis.
GOODS RECEIPT/ INVOICE RECEIPT CLEARING	COLA Suppo	WESTINGH OUSE ELEC 1500 PTN6&7	\$ [REDACTED]		\$ [REDACTED]	(16)	07/25/2013	07/25/2013	FPL COLA Support services Purchase Order 4500404639- Description of Scope: FPL submitted revision 3 of the Combined License Application to the NRC. Chapter 3 of the FASR contains "Turkey Point Site Specific Seismic Evaluation Report". This report was prepared by Westinghouse under their QA program. Subsequent to the submittal the NRC has issued several RAIs regarding this report. Estimated cost 468 hours costing [REDACTED] Westinghouse will document the revised SSI analysis results and subsequently revise the report, based on the results of the updated SSI analysis.
GOODS RECEIPT/ INVOICE RECEIPT CLEARING	PTN Units 6&7	PAUL C RIZZO 1500 PTN6&7	\$ [REDACTED]		\$ [REDACTED]	(17)	07/08/2013	07/08/2013	Contract description: PTN 6&7 FSAR and RAI Support. External Engineering Support Outside Services Other Purchase Order 2000102364
OTHER ACCRUED LIABILITIES: Construction Accrual		PCR Holdings Sep 2013 Accrual	\$ [REDACTED]		\$ [REDACTED]	(18)	09/27/2013	09/27/2013	Accrual for R-COL NRC fees- Traced to Reversing Entry Purchase Order 4500395492

1  
2  
3  
4  
5  
6  
7  
8  
9

SOURCE DR#7

DFIS

(9-1) P2  
2

Florida Power and Light Company  
 Nuclear Cost Recovery True-Up Units 6 and 7  
 Docket 140009-EI  
 ACN 14-007-4-1  
 TYE 12/31/2013

*Handwritten:* 5/14/14

**CONFIDENTIAL**

**REC**

Name of offsetting account	Purchase ord	Name	Val/COArea Crdy	Percent of Tot	Sampled Amount	Sample Item	Postg Date	Doc. Date			
GOODS RECEIPT/ INVOICE RECEIPT CLEARING	PTN Units 6&7	PAUL C RIZZO 1500 PTN6&7	\$		\$	(19)	08/27/2013	08/27/2013	Contract description: PTN 6&7 FSAR and RAI Support. External Engineering Support Outside Services Other	Purchase Order 2000102364	1
GOODS RECEIPT/ INVOICE RECEIPT CLEARING	PTN Units 6&7	Paul C Rizzon - PTN 6&7 1500	\$		\$	(20)	09/26/2013	09/26/2013	S-Consulting Services PTN Units 6&7 FSAR and RAI Support	Purchase Order 3000026888	2
APOG LLC		APOG MEMBERSHIP 2013-3Q	\$		\$	(21)	09/13/2013	08/28/2013	APOG LLC Operating Agreement. APOG Membership Participation		3
GOODS RECEIPT/ INVOICE RECEIPT CLEARING	Service	NORTH AMERICA 1500 PTN6&7	\$		\$	(22)	07/09/2013	07/09/2013	Contract Description: Backup Water Supply RCW Impact Analysis. FPL External other Permitting Support-	Purchase Order 4500681284	4
GOODS RECEIPT/ INVOICE RECEIPT CLEARING	Service	ATKINS NA 1500 PTN6&7	\$		\$	(23)	08/05/2013	08/05/2013	Vendor is to provide expert support for the Turkey Point 6&7. This support will be concentrated in the area of scientific analysis related to the use of radial collector wells for a backup water supply.	Purchase Order 4500681284	5
AFP 103 CORP		SCA PUBLIC HEARING SITE 7/29-8/4/2013	\$		\$	(25)	08/14/2013	08/04/2013	Contract Description: SCA Public Hearing Site. FPL Ext Project Development SCA Hearing Costs		6
OUTSIDE SERVICES: Other		Doubletree Miami Inv: 20130714	\$		\$	(26)	08/07/2013	08/07/2013	Contract Description: SCA Public Hearing Site. FPL Ext project development SCA hearing costs		7
AFP 103 CORP		Public Hearing 8/5-11/2013 PTN6&7	\$		\$	(27)	08/25/2013	08/11/2013			8
AFP 103 CORP		SCA PUBLIC HEARING SITE 7/15-21/2013	\$		\$	(28)	08/02/2013	07/21/2013	Contract Description: SCA Public Hearing Site. FPL Ext Project Development SCA Hearing Costs		9
			\$		\$						
			\$	4,211,803.89							

SOURCE DR #7

*Handwritten:* 19-1 B

$\frac{19-1}{2} B$   
 sample of July-sept. 2013

Florida Power Light  
 Nuclear Cost Recovery True-Up #67  
 Docket 140009-EI,  
 ACN 14-007-4-2  
 TYE 12/31/2013

**CONFIDENTIAL**

COMPANY: FPL  
 TITLE: SAMPLE OF CWIP TRANSACTIONS (OCTOBER THROUGH DECEMBER)  
 PERIOD: TYE 12/31/2014  
 DATE: 05/08/14  
 AUDITOR: GABRIELA LEON  
 ATTRIBUTES

9C  
 5/9/14  
 PEC

Cost Elem.	Cost element descr.	Document Header Text	Purch.Doc.	RefDocNo	Name of offsetting account	Purchase order text	Name	Val/COArea Crqy	Postg Date	Doc. Date	1	2	3	4	5
5620000	LICENSES PERMITS & FEES: Federal State	DOCKET 05200040/41-PTN6&7		1900243548	U S NUCLEAR REGULATORY COMMISSION		PTN6&7 NRC FEES DOCKET 05200040 & 41		11/04/2013	10/24/2013	X	X	X	X	X
5750100	OUTSIDE SERVICES: Legal		2400000123	5112783964	HOPPING GREEN & SAMS PA	Legal Services			11/20/2013	08/01/2013	X	X	X	X	X
5750700	OUTSIDE SERVICES: Other		4500395492	5001483187	GOODS RECEIPT/ INVOICE RECEIPT CLEARING	Agreement for development of COLA PTN6			12/02/2013	12/02/2013	X	X	X	X	X
5750700	OUTSIDE SERVICES: Other		4500395492	5001442974	GOODS RECEIPT/ INVOICE RECEIPT CLEARING	Agreement for development of COLA PTN6			10/30/2013	10/30/2013	X	X	X	X	X
5750700	OUTSIDE SERVICES: Other	PTN 6&7 December Accrual		105451832	OTHER ACCRUED LIABILITIES: Construction Accrual		Bechtel Invc 13120429 Accrual - <del>Revised</del>		12/27/2013	12/27/2013	X	X	X	X	X
5750700	OUTSIDE SERVICES: Other		4500395492	5001483188	GOODS RECEIPT/ INVOICE RECEIPT CLEARING	Agreement for development of COLA PTN6			12/02/2013	12/02/2013	X	X	X	X	X
5750700	OUTSIDE SERVICES: Other		2000102364	5001442970	GOODS RECEIPT/ INVOICE RECEIPT CLEARING	PTN Units 6&7 FSAR and RAI Support	PAUL C RIZZO 1508 PTN6&7		10/30/2013	10/30/2013	X	X	X	X	X
5750700	OUTSIDE SERVICES: Other		2000102364	5001486092	GOODS RECEIPT/ INVOICE RECEIPT CLEARING	PTN Units 6&7 FSAR and RAI Support	PAUL C RIZZO 1500 PTN6&7		12/04/2013	12/04/2013	X	X	X	X	X

1  
2  
3  
4  
5  
6  
7  
8

TOTAL SAMPLED \$ 3,172,099.21  
 TOTAL FOR OCTOBER, NOVEMBER AND DECEMBER \$ 5,001,062.67

- ATTRIBUTES  
 (1) CORRECT AMOUNT  
 (2) CORRECT VENDOR  
 (3) CORRECT ACCOUNT  
 (4) PROPER PERIOD  
 (5) PROPER SUPPORT NUCLEAR TPN RELATED

SOURCE DR #10

5/15  
 19-1  
 3

PBC

CONFIDENTIAL

*SL/SL/14*

Florida Power & Light  
Nuclear Cost Recovery Trueup #6&7  
Dkt #140009-EI ACN 14-007-4-1  
TYE 12/31/2013

# Turkey Point 6 & 7 Development Project Organization Licensing Phase

Title: Organization Chart

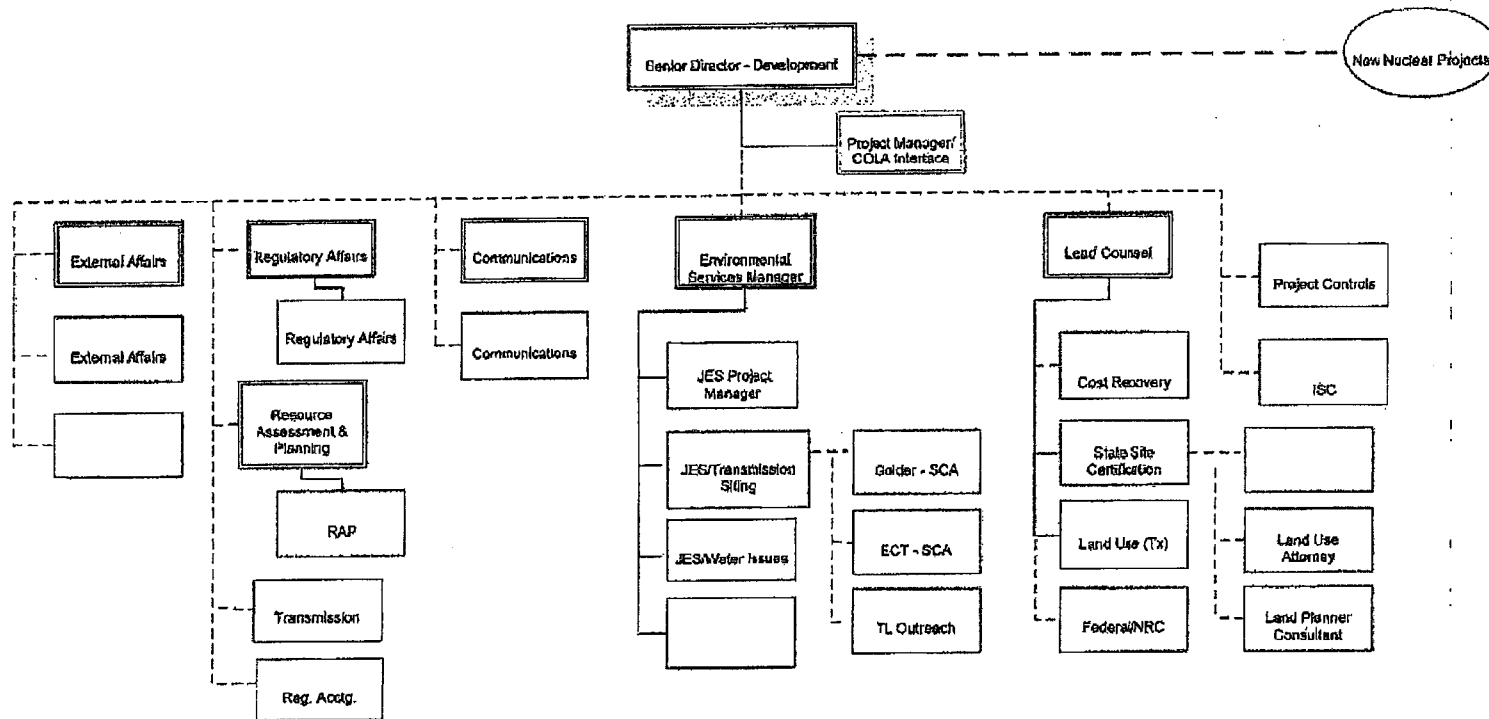

SOURCE DR 15

*SL/SL/14*

44p

PBC CONFIDENTIAL

# PTN Units 6 & 7 Project Organization New Nuclear Projects

COL

Florida Power & Light  
Nuclear Cost Recovery Trueup #6&7  
Dkt #140009-EI ACN 14-007-4-1  
TYE 12/31/2013

*DR 5/14/14*

Title: Organization Chart

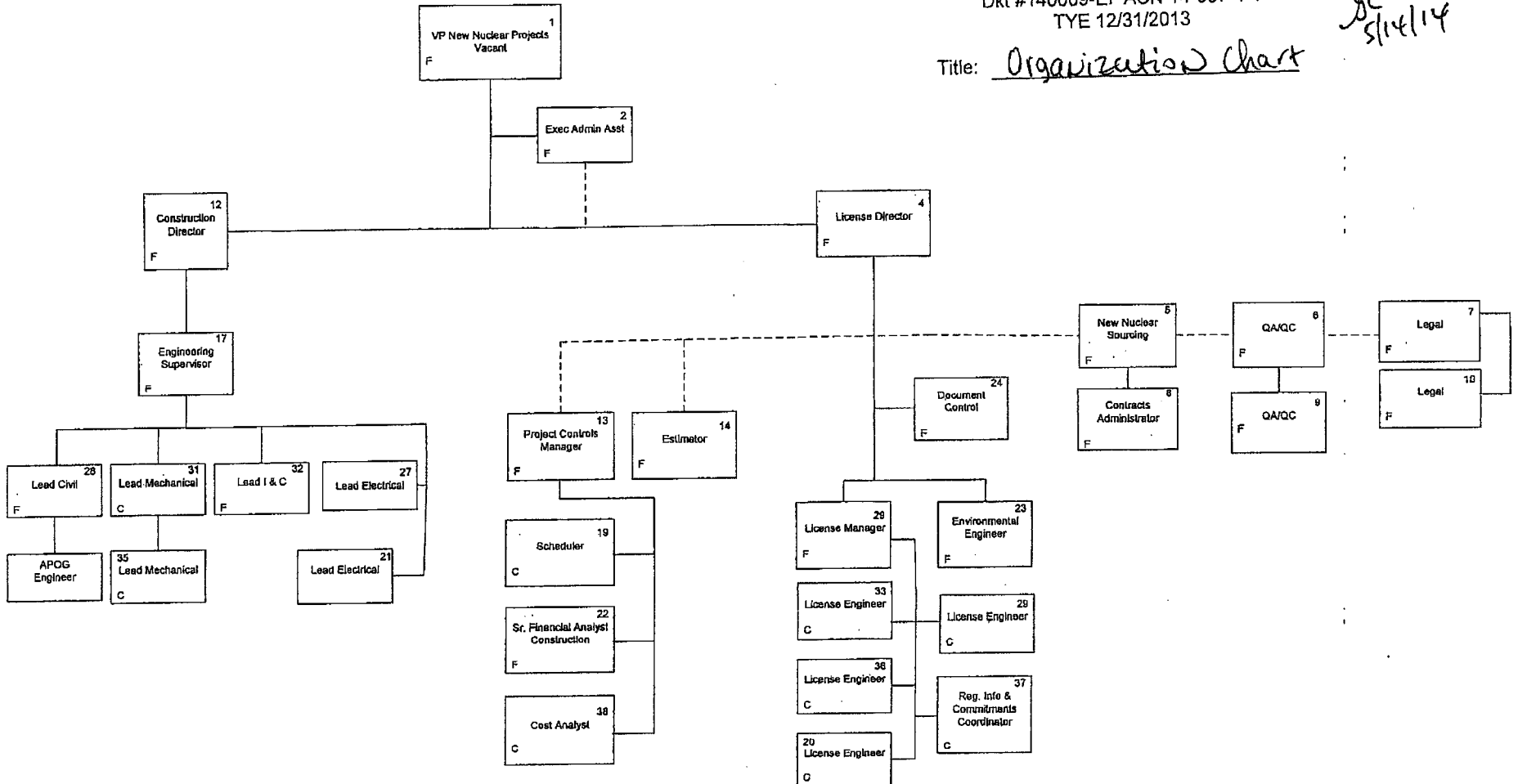

F = FPL	Filled Positions	Open Positions
C = Contractor		

PRIVATE CONFIDENTIAL

SOURCE DR 15

*DR 5/14/14*

44 P2



UNREDACTED

CONFIDENTIAL

9/5/14/14  
W  
111

Turkey Point 6&7  
Pre-Construction Costs and Carrying Costs on Construction Cost Balance  
Trust-up Filing: Contracts Executed

ENC

(Section 9)(e)

Schedule T-7A  
FLORIDA PUBLIC SERV  
COMPANY: Florida Power  
DOCKET NO.: 140009-EI

Florida Power & Light  
Nuclear Cost Recovery Trueup #6&7  
Dkt #140009-EI ACN 14-007-4-1  
TYE 12/31/2013

If executed contracts exceeding \$250,000, (including change orders), provide the contract number or identifier, status, original and current contract terms, original amount, amount expended as of the end of the prior year, amount expended in the current year, actual final contract amount, name of contractor and affiliations if any, method of selection including identification of justification documents, and description of work.

For the Year Ended: 12/31/2013  
Witness: Steven D. Scroggs

Title: T-7 UNREDACTED

(A) (B) (C) (D) (E) (F) (G) (H) (I) (J) (K)

Line No.	Contract No.	Status of Contract	Original Term of Contract	Current Term of Contract	Actual Expended as of Prior Year End	Actual amount expended in Current Year	Estimate of Final Contract Amount	Name of Contractor (and Affiliation if any)	Method of Selection and Document ID	Work Description
1	2000062412	Open - CO#5	02/2012 - 12/2012	02/2012 - 08/2015				AMEC E&I	SSJ	PTN 6&7 RFI Response Review
2	2000116705	Open	10/2013 - 08/2015	10/2013 - 02/2018				AMEC E&I	SSJ	PTN 6&7 RFI Response Review/FSAR 2.5.4
3	4500881284	Open - CO#4	06/2011 - 12/2012	08/2011 - 08/2014				Atkins North American	SSJ	PTN 6&7 Expert Scientific Analysis
4	4500395482	Open - CO#54	11/2007 - 12/2011	11/2007 - 02/2016				Bachtel Power Co.	Comp Bid/SSJ/PDS	PTN 6&7 Engineering Services to support Preparation of COLA and SCA, and Response to Post-Submittal RAIs
5	2000102617	Open - CO#1	07/2013 - 07/2013	07/2013 - 01/2014				Blue Lagoon/Sofitel	SSJ	PTN 6&7 Hearing; Provide Lodging and Meals
6	2000080895	Open - CO#2	02/2012 - 12/2012	02/2012 - 05/2014				Burns & McDonnell	Comp Bid/SSJ	PTN 6&7 Preliminary Design of the Radial Collector Well System
7	4500443122	Open - CO #6	08/2008 - 08/2010	06/2008 - 06/2015				Eco-Metrics, Inc.	SSJ	PTN 6&7 Environmental Consulting Services
8	4500518167	Open - CO#11	07/2009 - 12/2009	07/2009 - 06/2014				Environmental Consulting and Technology Inc.	SSJ/PDS	PTN 6&7 Post SCA Submittal Support
9	4500430034	Open - CO#1	08/2008 - 07/2011	06/2008 - 06/2014				EPRI	SSJ	Advanced Nuclear Technology; Near term deployment of Advanced Light Water Reactors
10	4500492222	Closed - CO#2	03/2009 - 12/2009	03/2009 - 06/2013				Expaxis Finance (formerly Jefferson Wells)	SSJ	New Nuclear Audit
11	4500518180	Open - CO#10	07/2009 - 12/2009	07/2009 - 11/2013				Golder & Associates, Inc.	SSJ/PDS	PTN 6&7 Post SCA Submittal Support
12	4500425707	Open - CO#8	05/2008 - 08/2008	05/2008 - 06/2014				HDR Engineering, Inc.	Comp Bid/SSJ	Conceptual Engineering of Cooling Water Supply and Discharge
13	2000123867	Open	12/2013 - 12/2014	12/2013 - 06/2015				Layne Christensen Company	Comp Bid	PTN 6&7 DIW-1 Injection Test
14	4500652043	Closed - CO#3	03/2011 - 03/2012	03/2011 - 08/2013				Layne Christensen Company	Comp Bid/SSJ	PTN 6&7 Exploratory/UIC Well Installation
15	4500645898	Open - CO#3	02/2011 - 03/2012	02/2011 - 12/2014				McCallum Turner	SSJ	PTN 6&7 COLA Site Selection RAI Support
16	4500517152	Open - CO#7	10/2008 - 12/2010	10/2008 - 06/2014				McNabb Hydrogeologic Consulting, Inc.	SSJ/PDS	PTN 6&7 Post SCA Submittal and UIC Licensing Support
17	4500536448	Closed - CO#4	10/2008 - 12/2011	10/2008 - 06/2013				McNabb Hydrogeologic Consulting, Inc.	Comp Bid/Single Source	PTN 6&7 UIC Subject Matter Expert
18	2000102364	Open - CO#6	05/2013 - 12/2014	05/2013 - 06/2015				Paul C. Rizzo Associates, Inc.	SSJ	PTN 6&7 Field Investigation and FSAR 2.5 Revision
19	2000053248	Open	11/2011 - 06/2014	11/2011 - 06/2014				Power Engineers, Inc.	SSJ	PTN 6&7 Prelim Analysis for Miami River Crossing and Davis/Miami Line
20	4500527549	Open - CO#5	08/2009 - 12/2009	07/2009 - 04/2014				TetraTechGeo (formerly GeoTrans, Inc.)	SSJ	PTN 6&7 APT Review and Collector Well Modeling Support
21	2000086250	Closed	11/2012 - 12/2013	11/2012 - 05/2013				University of Miami	SSJ	PTN 6&7 Expert Witness Support
22	4500404638	Open - CO#8	01/2008 - 12/2011	01/2008 - 02/2018				Westinghouse Electric Co	SSJ/PDS	PTN 6&7 Engineering Services to Support Preparation of COLA and Response to Post-Submittal RAIs

See FILING Schedule T-7B UNREDACTED

copy on up 45-1B-P11.

A B C D

Index

Traced to purchase order and change orders

Sample testing in 19-1 #80, 98, three 110, 111 #58, 57

19-2  
19-3

SOURCE DRS UNREDACTED  
DR9

Florida Power & Light Co.  
Nuclear Cost Recovery Trueup #6&7 (E1802)  
Dkt. 140009-EI, ACN 14-007-4-2  
TYE 2013

Title: Guaranteed Contract

45-1B



Turkey Point 6&7  
 Pre-Construction Costs and Carrying Costs on Construction Cost Balance  
 True-up Filing: Contracts Executed Details

**CONFIDENTIAL**

[Section (9)(c)]

Schedule T-7B

FLORIDA PUBLIC SERVICE COMMISSION  
 COMPANY: Florida Power & Light Company  
 DOCKET NO.: 140009-EI

EXPLANATION: Provide additional details of contracts executed in excess of \$1 million including, the nature and scope of the work, the nature of any affiliation with selected vendor, the method of vendor selection, brief description of vendor selection process, and current status of the contract.

For the Year Ended 12/31/2013  
 Witness: Steven D. Scroggs

**Contract No.:** 4500395492

**Major Task or Tasks Associated With:** COLA and SCA Preparation and Support

**Vendor Identity:** Bechtel Power Corporation

**Vendor Affiliation (specify 'direct' or 'indirect'):** Direct

**Number of Vendors Solicited:** Two

**Number of Bids Received:** Two

**Brief Description of Selection Process:** Initial contract competitively bid. Change Orders 1-11 issued as Single Source. Designated as Predetermined Source, January 2009 through July 2013. Subsequent change orders justified as Single Source.

**Dollar Value:** [REDACTED]

**Contract Status:** Open - CO#54

**Term Begin:** 11/06/07

**Term End:** 02/27/16

**Nature and Scope of Work:** Engineering Services to support preparation of COLA and SCA, including post-submittal support for RAI responses.

Florida Power & Light  
 Nuclear Cost Recovery Trueup #6&7  
 Dkt #140009-EI ACN 14-007-4-1  
 TYE 12/31/2013  
 Title: Contractor

*JK*  
*5/15/14*

SOURCE DR 3 UNREDACTED  
DR 9

*PHS*

45-1P3



CONFIDENTIAL

Turkey Point 6&7  
Pre-Construction Costs and Carrying Costs on Construction Cost Balance  
True-up Filing: Contracts Executed Details

Schedule T-7B

[Section (9)(c)]

FLORIDA PUBLIC SERVICE COMMISSION  
COMPANY: Florida Power & Light Company  
DOCKET NO.: 140009-EI

EXPLANATION: Provide additional details of contracts executed in excess of \$1 million including, the nature and scope of the work, the nature of any affiliation with selected vendor, the method of vendor selection, brief description of vendor selection process, and current status of the contract.

For the Year Ended 12/31/2013  
Witness: Steven D. Scroggs

**Contract No.:** 4500518167  
**Major Task or Tasks Associated With:** Post-SCA Submittal Support  
**Vendor Identity:** Environmental Consulting and Technology, Inc.  
**Vendor Affiliation (specify 'direct' or 'Indirect'):** Direct  
**Number of Vendors Solicited:** One  
**Number of Bids Received:** One  
**Brief Description of Selection Process:** Single Source Justification of Initial Contract, Designated as Predetermined Source December 2009 through July 2013.  
**Dollar Value:**   
**Contract Status:** Open - CO#11  
**Term Begin:** 07/23/09  
**Term End:** 06/29/14  
**Nature and Scope of Work:** Post-SCA Submittal Support

Florida Power & Light  
Nuclear Cost Recovery Trueup #6&7  
Dkt #140009-EI ACN 14-007-4-1  
TYE 12/31/2013

Title: Contracts

JL  
5/15/14

SOURCE SDR 8 UNREACTED  
PR 9

45-1P11



CONFIDENTIAL

Turkey Point 6&7  
Pre-Construction Costs and Carrying Costs on Construction Cost Balance  
True-up Filing: Contracts Executed Details

[Section (9)(c)]

Schedule T-7B

FLORIDA PUBLIC SERVICE COMMISSION  
COMPANY: Florida Power & Light Company  
DOCKET NO.: 140009-EI

EXPLANATION: Provide additional details of contracts executed in excess of \$1 million including, the nature and scope of the work, the nature of any affiliation with selected vendor, the method of vendor selection, brief description of vendor selection process, and current status of the contract.

For the Year Ended 12/31/2013  
Witness: Steven D. Scroggs

**Contract No.:** 4500430034

**Major Task or Tasks Associated With:** Advanced Nuclear Technology; Near term deployment of Advanced Light Water Reactors

**Vendor Identity:** Electric Power Research Institute

**Vendor Affiliation (specify 'direct' or 'indirect'):** Direct

**Number of Vendors Solicited:** One

**Number of Bids Received:** One

**Brief Description of Selection Process:** Single Source Justification

**Dollar Value:** [REDACTED]

**Contract Status:** Open - CO#1

**Term Begin:** 06/16/08

**Term End:** 06/29/14

**Nature and Scope of Work:** Advanced Nuclear Technology; Near term deployment of Advanced Light Water Reactors

Florida Power & Light  
Nuclear Cost Recovery Trueup #6&7  
Dkt #140009-EI ACN 14-007-4-1  
TYE 12/31/2013

Title: Contracts <sup>SL</sup> 5/15/14

SL

SOURCE DR8 UNREDACTED  
9 DR 9

45-1 P5



Turkey Point 6&7  
 Pre-Construction Costs and Carrying Costs on Construction Cost Balance  
 True-up Filing: Contracts Executed Details

CONFIDENTIAL

Schedule T-7B

[Section (9)(c)]

FLORIDA PUBLIC SERVICE COMMISSION  
 COMPANY: Florida Power & Light Company  
 DOCKET NO.: 140009-EI

EXPLANATION: Provide additional details of contracts executed in excess of \$1 million including, the nature and scope of the work, the nature of any affiliation with selected vendor, the method of vendor selection, brief description of vendor selection process, and current status of the contract.

For the Year Ended 12/31/2013  
 Witness: Steven D. Scroggs

**Contract No.:** 4500518160

**Major Task or Tasks Associated With:** Post SCA Submittal Support

**Vendor Identity:** Golder & Associates, Inc.

**Vendor Affiliation (specify 'direct' or 'indirect'):** Direct

**Number of Vendors Solicited:** One

**Number of Bids Received:** One

**Brief Description of Selection Process:** Initial contract awarded Single Source; Designated as Predetermined Source February 2010 through July 2013.

**Dollar Value:** [REDACTED]

**Contract Status:** Open - CO#10

**Term Begin:** 07/23/09

**Term End:** 11/28/13, term to be extended through upcoming change order

**Nature and Scope of Work:** Post-SCA Submittal Support

Florida Power & Light  
 Nuclear Cost Recovery Trueup #6&7  
 Dkt #140009-EI ACN 14-007-4-1  
 TYE 12/31/2013

Title: Contract

JSL  
 5/15/14

SOURCE DR8 UNREDACTED  
 DR9

JSL

45-1P6



CONFIDENTIAL

Turkey Point 6&7  
Pre-Construction Costs and Carrying Costs on Construction Cost Balance  
True-up Filing: Contracts Executed Details

Schedule T-7B

[Section (9)(c)]

FLORIDA PUBLIC SERVICE COMMISSION  
COMPANY: Florida Power & Light Company  
DOCKET NO.: 140009-EI

EXPLANATION: Provide additional details of contracts executed in excess of \$1 million including, the nature and scope of the work, the nature of any affiliation with selected vendor, the method of vendor selection, brief description of vendor selection process, and current status of the contract.

For the Year Ended 12/31/2013  
Witness: Steven D. Scroggs

**Contract No.:** 4500425707

**Major Task or Tasks Associated With:** Conceptual Engineering of Cooling Water Supply and Discharge

**Vendor Identity:** HDR Engineering, Inc.

**Vendor Affiliation (specify 'direct' or 'indirect');** Direct

**Number of Vendors Solicited:** Four

**Number of Bids Received:** Four

**Brief Description of Selection Process:** Initial contract was competitively bid, subsequent change orders were single source justification.

**Dollar Value:** [REDACTED]

**Contract Status:** Open - CO#8

**Term Begin:** 05/23/08

**Term End:** 06/29/14

**Nature and Scope of Work:** Conceptual Engineering of Cooling Water Supply and Discharge

Florida Power & Light  
Nuclear Cost Recovery Trueup #6&7  
Dkt #140009-EI ACN 14-007-4-1  
TYE 12/31/2013

Title: Contracts

SL  
5/15/08

SOURCE DL 8, 9 UNREDACTED

SL

45-1R-



CONFIDENTIAL

Turkey Point 6&7  
Pre-Construction Costs and Carrying Costs on Construction Cost Balance  
True-up Filing: Contracts Executed Details

Schedule T-7B

[Section (9)(c)]

FLORIDA PUBLIC SERVICE COMMISSION  
COMPANY: Florida Power & Light Company  
DOCKET NO.: 140009-EI

EXPLANATION: Provide additional details of contracts executed in excess of \$1 million including, the nature and scope of the work, the nature of any affiliation with selected vendor, the method of vendor selection, brief description of vendor selection process, and current status of the contract.

For the Year Ended 12/31/2013  
Witness: Steven D. Scroggs

**Contract No.:** 4500652043

**Major Task or Tasks Associated With:** PTN 6&7 Exploratory/UIC Well Installation

**Vendor Identity:** Layne Christensen Company

**Vendor Affiliation (specify 'direct' or 'indirect'):** Direct

**Number of Vendors Solicited:** Three

**Number of Bids Received:** Three

**Brief Description of Selection Process:** Initial Contract competitively bid; change orders justified as single source.

**Dollar Value:** [REDACTED]

**Contract Status:** Closed - CO#3

**Term Begin:** 03/03/11

**Term End:** 08/31/13

**Nature and Scope of Work:** PTN 6&7 Exploratory/UIC Well Installation

Florida Power & Light  
Nuclear Cost Recovery Trueup #6&7  
Dkt #140009-EI ACN 14-007-4-1  
TYE 12/31/2013

Title: Contracts

YL  
5/15/14

SOURCE DR 8 UNREDACTED  
DR 9

5/15  
45-180



CONFIDENTIAL

Turkey Point 6&7  
Pre-Construction Costs and Carrying Costs on Construction Cost Balance  
True-up Filing: Contracts Executed Details

Schedule T-7B

[Section (9)(c)]

FLORIDA PUBLIC SERVICE COMMISSION  
COMPANY: Florida Power & Light Company  
DOCKET NO.: 140009-EI

EXPLANATION: Provide additional details of contracts executed in excess of \$1 million including, the nature and scope of the work, the nature of any affiliation with selected vendor, the method of vendor selection, brief description of vendor selection process, and current status of the contract.

For the Year Ended 12/31/2013  
Witness: Steven D. Scroggs

**Contract No.:** 4500536449

**Major Task or Tasks Associated With:** PTN 6&7 UIC Subject Matter Expert

**Vendor Identity:** McNabb Hydrogeologic Consulting, Inc.

**Vendor Affiliation (specify 'direct' or 'indirect'):** Direct

**Number of Vendors Solicited:** Three

**Number of Bids Received:** Three

**Brief Description of Selection Process:** Initial Contract competitively bid; change orders justified as single source.

**Dollar Value:** [REDACTED]

**Contract Status:** Closed - CO#4

**Term Begin:** 10/12/09

**Term End:** 06/29/13

**Nature and Scope of Work:** PTN 6&7 UIC Subject Matter Expert

Florida Power & Light  
Nuclear Cost Recovery Trueup #6&7  
Dkt #140009-EI ACN 14-007-4-1  
TYE 12/31/2013

Title: Contracts

SL  
5/25/14

SOURCE DR 8 UNREDACTED  
DR 9

5/25/14

UC-10-





CONFIDENTIAL

Turkey Point 6&7  
Pre-Construction Costs and Carrying Costs on Construction Cost Balance  
True-up Filing: Contracts Executed Details

Schedule T-7B

[Section (9)(c)]

FLORIDA PUBLIC SERVICE COMMISSION  
COMPANY: Florida Power & Light Company  
DOCKET NO.: 140009-EI

EXPLANATION: Provide additional details of contracts executed in excess of \$1 million including, the nature and scope of the work, the nature of any affiliation with selected vendor, the method of vendor selection, brief description of vendor selection process, and current status of the contract.

For the Year Ended 12/31/2013  
Witness: Steven D. Scroggs

**Contract No.:** 2000102364

**Major Task or Tasks Associated With:** PTN 6&7 Field Investigation and FSAR 2.5 Revision

**Vendor Identity:** Paul C. Rizzo Associates, Inc.

**Vendor Affiliation (specify 'direct' or 'indirect'):** Direct

**Number of Vendors Solicited:** One

**Number of Bids Received:** One

**Brief Description of Selection Process:** Single Source

**Dollar Value:** [REDACTED] 1

**Contract Status:** Open - CO#6

**Term Begin:** 05/06/13

**Term End:** 06/29/15

**Nature and Scope of Work:** PTN 6&7 Field Investigation and FSAR 2.5 Revision

Florida Power & Light  
Nuclear Cost Recovery Trueup #6&7  
Dkt #140009-EI ACN 14-007-4-1  
TYE 12/31/2013

Title: Contracts

yl  
5/15/14

SOURCE SDP 8 UNREDACTED  
TOR 9

SDP 8

UC-10



CONFIDENTIAL

Turkey Point 6&7  
Pre-Construction Costs and Carrying Costs on Construction Cost Balance  
True-up Filing: Contracts Executed Details

Schedule T-7B

[Section (9)(c)]

FLORIDA PUBLIC SERVICE COMMISSION  
COMPANY: Florida Power & Light Company  
DOCKET NO.: 140009-EI

EXPLANATION: Provide additional details of contracts executed in excess of \$1 million including, the nature and scope of the work, the nature of any affiliation with selected vendor, the method of vendor selection, brief description of vendor selection process, and current status of the contract.

For the Year Ended 12/31/2013  
Witness: Steven D. Scroggs

**Contract No.:** 4500404639  
**Major Task or Tasks Associated With:** COLA preparation support  
**Vendor Identity:** Westinghouse Electric Company  
**Vendor Affiliation (specify 'direct' or 'indirect'):** Direct  
**Number of Vendors Solicited:** One  
**Number of Bids Received:** One  
**Brief Description of Selection Process:** Sole source justification. Designated as Predetermined Source March 2009 through July 2013.  
**Dollar Value:** [REDACTED]  
**Contract Status:** Open - CO#8  
**Term Begin:** 01/31/08  
**Term End:** 02/27/16  
**Nature and Scope of Work:** Engineering Services to support Preparation of COLA, including post-submittal support for RAI responses.

Florida Power & Light  
Nuclear Cost Recovery Trueup #6&7  
Dkt #140009-EI ACN 14-007-4-1  
TYE 12/31/2013

JL  
5/15/14

Title: Contracts

SOURCE D28 UNREDACTED  
DR9

5/15/14

US-1000

CONFIDENTIAL

45-1 P1



Vendor	PURCHASE ORDER NUMBER	Increase by Change Order	Total Contract Price	traced to t-7	Date	Description
Power Engineers Inc.	2000053246		\$ [REDACTED]	XXXXXXXX	11/21/2011-12/31/2013	Provide preliminary project analysis for the Miami River Crossing and preliminary project engineering for the Davis-Miami 230K underground consultation.
Burns & McDonnell	2000060695		\$ [REDACTED]	XXXXXXXXXX	2/15/2012-12/30/2012	Authorize vendor to provide services related to the TPN 6 & 7 Preliminary Design of the Radial Collector Well System
	c.o. 1		\$ [REDACTED]		5/31/2013	Include new billing rates
	c.o. 2	\$ [REDACTED]	\$ [REDACTED]	XXXXXXXXXX	11/30/2013	Increase contract price to [REDACTED]
Ameic EI Inc.	2000062412	Not to exceed	\$ [REDACTED]	XXXXXXXXXX	2/20/2012	Review of NRC Request for Information responses FSAR 2.5.1, 2.5.2, 2.5.3
	c.o. 1	\$ [REDACTED]	\$ [REDACTED]			Increase contract price by [REDACTED]
	c.o. 2	\$ [REDACTED]	\$ [REDACTED]			Increase contract price by [REDACTED]
	c.o. 3					additional personnel billing rates
	c.o. 4					extend validity of this order through calendar 2013
	c.o. 5	\$ [REDACTED]	\$ [REDACTED]			estimate to complete the scope of service was [REDACTED]
Dr. Jerald S. Ault	2000086250	Not to exceed	\$ [REDACTED]	XXXXXX		Authorize Dr. Jerald S. Ault and staff University of Miami to provide services for TPN 6 & 7 hearing preparation and expert witness support.
PCR Holdings Inc.; Paul C. Rizzo Associates, Inc.	2000102364		\$ [REDACTED]	XXXXXXXX	4/30/2013	FPI submitted responses on additional information on certain information contained in COLA FSAR Section 2.5.4. The NRC continues to have questions and the services of Paul C. Rizzo Associates are required. The services include: Task 1- Site Visits- evaluate site conditions and boring locations for new proposed field work.
	c.o. 1	\$ [REDACTED]	\$ [REDACTED]		7/5/2013	FSAR and RAI (Request for Additional Information)
	c.o. 2	\$ [REDACTED]	\$ [REDACTED]		9/5/2013	Supplemental Field and Laboratory Investigation of Superficial Muck Deposits
	c.o. 3	\$ [REDACTED]	\$ [REDACTED]		9/16/2013	Vertical deviation survey for inclined boring, delay due to pressuremeter failures and continuous sampling
	c.o. 4	\$ [REDACTED]	\$ [REDACTED]			Development of responses for RAI's 2.5.4 and FSAR Markup
	c.o. 5	\$ [REDACTED]	\$ [REDACTED]		11/18/2013	Supplemental Field Investigation
	c.o. 6	\$ [REDACTED]	\$ [REDACTED]	XXXXXX		FSAR and RAI (Request for Additional Information) Support
Blue Lagoon Lease Co.	2000102617		\$ [REDACTED]	XXXXXXXXXX	5/2/2013	Issued to authorize Blue Lagoon Lease Co. to Sofitel Co. to provide lodging services for the SCA hearing scheduled for July-August 2013.
	c.o. 1	extend to	\$ [REDACTED]	XXXXXXXXXX		

1  
2  
3  
4  
5  
6  
7  
8  
9  
10  
11  
12  
13  
14  
15  
16  
17  
18  
19

Title: *Contract*

Florida Power & Light  
Nuclear Cost Recovery Trueup #6&7  
DK#14009-EI ACN 14-007-4-1  
TYE 12/31/2013

9/2/13/14

SOURCE DR 9

45-1

5/13/14

R

CONFIDENTIAL

45-1P

PBC

Vendor	PURCHASE ORDER NUMBER	Increase by Change Order	Total Contract Price	traced to t-7	Date	Description
AMEC Environment and Infrastructure Inc.	2000115705		\$ [REDACTED]	XXXXXXXXXX	9/26/2013-8/31/2015	Authorize AMEC to continue providing consulting services as previously authorized in P.O. 2000062412 (which is superseded by in its entirety) including c.o. 1-5. In addition this P.O. is issued to authorize additional services as for the review of NRC request for information responses (F.S.A.R 2.5.1, 2.5.2, 2.5.3, 2.5.4) and associated COLA (RA)'s dated 9/30/2013.
Layne Christensen Co.	2000123867		\$ [REDACTED]	XXXXXXXXXX	12/18/2013-12/18/2014	Authorize to provide services related to TPN 6 & 7 DIW -1 Injection Test
Bechtel Power Corp.	4500395492				12/31/2007-12/31/2011	Agreement for development of COLA PTN 6- Issued for Accounting purposes only
	c.o.1					Replaced billing rates Attachment A-2007 Bechtel Unit Rates
	c.o.2		\$ [REDACTED]		3/7/2008	Issued to revise, effective on 3/7/2008 for development of COLA license as a result of unexpected wet side subsurface conditions.
	c.o. 3	Increase contract to	[REDACTED]		4/29/2008	Revision for 1. technical and quality requirements, 2. additional funding, 3. additional scope for Borrow Material Feasibility Study., 4. Additional scope to capture the synergies of preparing the COLA and SCA portions and accelerate the SCA earlier than originally planned
	c.o. 4	Increase contract to	[REDACTED]		5/5/2008	additional scope and funding for safety related, quality related and non-safety and related tasks.
	c.o. 5	Increase contract to	[REDACTED]		6/5/2008	additional scope and funding
	c.o. 6	Increase contract to	[REDACTED]		9/23/2008	additional scope and funding
	c.o. 7	Increase contract to	[REDACTED]		9/24/2008	additional scope and funding
	c.o. 8	Increase contract to	[REDACTED]		11/21/2008	additional funding
	c.o. 9	Increase contract to	[REDACTED]		12/22/2008	additional funding
	c.o. 10	Increase contract to	[REDACTED]		1/13/2009	additional funding
	c.o. 11	Increase contract to	[REDACTED]		1/26/2009	additional funding
	c.o. 12	Increase contract to	[REDACTED]		3/12/2009	additional funding
	c.o. 13				3/12/2009	Revise agreement for consulting and design engineering services for the COLA application
	c.o. 14	Increase contract to	[REDACTED]		5/13/2009	additional funding
	c.o. 15	Increase contract to	[REDACTED]		5/19/2009	additional funding
	c.o. 16	Increase contract to	[REDACTED]		6/15/2009	additional funding
	c.o. 17	Increase contract to	[REDACTED]		6/24/2009	additional funding

1  
2  
3  
4  
5  
6  
7  
8  
9  
10  
11  
12  
13  
14  
15  
16  
17

Title: *Contracts*

Florida Power & Light  
Nuclear Cost Recovery Trueup #687  
Dkt #140009-EI ACN 14-007-4-1  
TYE 12/31/2013

*JK*  
5/15/14

SOURCE DR 9

45-1

P2

WP45-181

CONFIDENTIAL



Vendor	PURCHASE ORDER NUMBER	Increase by Change Order	Total Contract Price	traced to t-7	Date	Description
	c.o. 18	Increase contract to	\$ [REDACTED]		6/30/2009	Provide COLA and site certification application phase 2 support
	c.o. 19	no change			6/30/2009	Provide to authorize the activities and associated Bechtel Internal Budget transfers- PSCD 098 additional MACTEC final labor, PSCD 132 MACTEC pumping test scope change, F43 PSCD 139 Golder contract alignment and closeout.
	c.o. 20	no change			6/30/2009	Revise agreement for COLA application
	c.o. 21	no change			6/30/2009	funding necessary to perform activities for FSAR 2.5 modification, TetraTech reading room
	c.o. 22	no change			6/30/2009	Revise agreement -fourth amendment to agreement to include contract rates effective 4/1/2010-3/31/2011.
	c.o. 23	no change			6/30/2009	Authorize funding for PTN 6 & 7 Construction Schedule changes included in funding in change order 18.
	c.o. 24	no change			6/30/2009	Authorize funding included in change order 18 for PSCD 138 SCA funding July 2010.
	c.o. 25	no change			6/30/2009	Additional funding PSCD 141 PTN 6 & 7 GW Model Funding through 9/17/2010.
	c.o. 26	no change			6/30/2009	Additional funding PSCD 139 Enhanced Alternative Site Evaluation, PSCD 140 Cumulative Impacts, included in c.o. 18
	c.o. 27	no change			6/30/2009	Additional funding for PSCD 135 Incorporate 2010 retrocast and PSCD 143 GW Model funding through 12/3/2010, authorized previously in c.o. 18
	c.o. 28	no change			6/30/2009	Authorize funding for PSCD-146 Transperfect Reading Room, PSCD-147 Stormwater SCA
	c.o. 29	no change			6/30/2009	Authorize funding for PSCD-145 WCA additional funding FSAR 2.5 and PSCD-148 SCA Round 4 questions. These costs are included within funding included in c.o. 18.
	c.o. 30	no change				Authorize funding necessary to perform activities PSCD-149 Mactec SCA Round 4 Support. These costs are to be included within the funding level for PSCD-105 which was authorized in c.o. 18.
	c.o. 31	no change				This c.o. 31, supersedes previously issued c.o. 31 signed 2/16/2011 and issued to provide additional clarification regarding technical and quality requirements.
	c.o. 32	no change			4/4/2011	Issued to incorporate the Bechtel 2011 Nuclear New Generation Standard Unit Rates, effective 4/4/2011-3/30/2012.
	c.o. 33	no change			4/25/2011	Issued to authorize funding necessary to perform activities for PSCD-150 Revision to FSAR Sub-section 2.4.13. In addition, this c.o. extends the validity and date to be consistent with the Agreement for consulting and design engineering services between FPL and Bechtel for development of a combined construction and operating license as amended.
	c.o. 34	no change			6/9/2011	Incorporate potential scope change/delay notice (PSCD-151) and the associated contractor/engineering services project scope document titled "PSCD151 Seismic Response Impact due to grouting program 6/8/2011"

Title: Contract

Florida Power & Light  
Nuclear Cost Recovery Trueup #6&7  
DK#140009-EI ACN 14-007-4-1  
TYE 12/31/2013

9/15/14

SM

SOURCE DR 9

45-1

P2

CONFIDENTIAL



WP45-1R

Vendor	PURCHASE ORDER NUMBER	Increase by Change Order	Total Contract Price	traced to 1-7	Date	Description
	c.o. 35	no change			6/30/2011	Issued to authorize funding necessary to perform activities regarding PSCD 152 Revision to Groundwater Model Calculation and Report after 12-3-2010; PSCD-154 increase storage capacity for Transperfect Reading Room. These costs are to be included in the funding level for PSCD-105 which was authorized via Change Order 18. Total contract price remains at [REDACTED]
	c.o. 36	no change			8/4/2011	Authorize funding necessary to perform activities related to PSCD 153, Revision 1, to PCN 150 Liquid Effluent Accidental Release Analysis. These costs are included in PSCD-105 previously authorized in c.o. 18.
	c.o. 37	no change			9/14/2011	Authorize funding necessary to perform activities in PSCD-156 Additional Chemical Analysis for the Reclaimed Water System. These costs are to be included within the funding level for PSCD-105, which was authorized in c.o. 18. Total contract price remains at [REDACTED]
	c.o. 38	[REDACTED]				Extent validity period in accordance with the Agreement for Consulting and Design Engineering Services between FPL and Bechtel for the Development of COLA as amended, and to authorize the scope of activities and estimated to go funding as described in PSCD 155 Budget Increase to Complete COLA/SCA Phase 2. FPL approves the scope of work described in PSCD 155 and authorizes to go costs estimated in the amount of [REDACTED]
	c.o. 39	no change			3/1/2012	Authorize funding necessary to perform activities as described in PSCD 157 Ecology Update to ER for Incorporation to COLA, Revision 4. These costs are to be included in PSCD-155 which was authorized in c.o. 38.
	c.o. 40	no change			3/9/2012	Issued to incorporate the attached "Bechtel 2012 Nuclear New Generation Standard Unit Rates" which are effective 4/1/2012-3/29/2013.
	c.o. 41	no change			4/2/2012	Authorize funding necessary to perform activities related to PSCD 158 TSC Coordinates for location of Proposed Training Building and PSCD 159 incorporation of Non-Census related Socioeconomic Data for ER. These costs included in PSCD 155 authorized in c.o. 38.
	c.o. 42	no change			4/16/2012	Authorize funding necessary to perform activities described in PSCD 160 Probable Maximum Tsunami Flooding; RAI Responses for FSAR 2.4.6.
	c.o. 43	no change			5/21/2012	Authorize funding necessary to perform activities related to PSCD 161, DCD R19 COLA ER Updates.
	c.o. 44	no change			7/2/2012	Authorize funding necessary to perform activities related to PSCD 163 Revise COLA for Construction Schedule Changes. These costs are to be included within the funding level of PSCD 155, which was authorized via Change Order #38.
	c.o. 45	no change			8/22/2012	Authorize funding necessary to perform activities related to PSCD 164 Plant Net Electric Power Changes, PSCD 166 Incorporate Identified Ecology Related Text Revisions, PSCD 167 Insertion of Population Projection Methodology to ER. These costs are to be included within funding level for PSCD 155 via c.o. 38.
	c.o. 46	no change			8/27/2012	Authorize funding necessary to perform activities related to PSCD-165 Incorporate Site Boundary Revision to COLA. These costs are to be included within funding level for PSCD 155 via c.o. 38.
	c.o. 47	no change			1/22/2013	Authorize funding necessary to perform activities related to PSCD-169 Update FSAR based on EW1 Report. These costs are to be included within funding level for PSCD 155 via c.o. 38.
	c.o. 48	no change				Authorize funding necessary to perform activities related to PSCD-170 Potential impacts of EW1 Shear Wave Velocity. These costs are to be included within funding level for PSCD 155 via c.o. 38.
	c.o. 49	no change			3/22/2013	Authorize funding necessary to perform activities related to PSCD-158 Test Rock Samples to Support FSAR 2.5 RAI Response. These costs are to be included within funding level for PSCD 155 via c.o. 38.
	c.o. 50	no change			4/3/2013	Authorize funding necessary to perform activities related to PSCD-171 EW-1 Revision of Site Response and Sonic Log Conversion Calculations. These costs are to be included within funding level for PSCD 155 via c.o. 38.

1  
2  
3

Title: Contract  
 Florida Power & Light  
 Nuclear Cost Recovery Trueup #687  
 Dkt #140009-EI ACN 14-007-4-1  
 TYE 12/31/2013

5/15/11

SMA

SOURCE DR 9

45-1  
11

P4

CONFIDENTIAL



WP45-1P1

Vendor	PURCHASE ORDER NUMBER	Increase by Change Order	Total Contract Price	traced to t-7	Date	Description
	c.o. 51	no change			6/20/2013	Update 10CFR Part 21 Notification Requirements associated with P.O. 4500395492 as required by SQAD 1002.
	c.o. 52	no change			7/30/2013	Issued to authorize the funding level necessary to perform activities related to PSCD 174 RWTF Relocation.
	c.o. 53	no change				Issued to authorize the funding level necessary related to PSCD 173 Testing Rock Core Samples. These costs are to be include
	c.o. 54		XXXXXXXXXX		12/9/2013	Issued to authorize funding necessary to perform activities related to PSCD 171 Budget Increase to Fund Further Project Execution. FPL approves the scope of work described in PSCD 171 and authorizes to-go costs estimated for performances of these activities in the amount of [redacted] the total contract price resulting from this Change Order is the amount of [redacted]
4500404639					1/31/2008	Issued for Accounting Purposes only. All work should be performed in accordance with the Contract for Materials and Field Services between FPL and Westinghouse Electric Company LLC, dated December 30, 2005 and at the rates set forth in the Westinghouse Reference APC-SBD0010, dated December 20, 2007.
	c.o. 1				8/8/2008	Issued to incorporate the project scope for the Units 6 & 7 COLA development dated 5/20/2008 and to specify the Technical and Quality Requirements applicable to this work.
	c.o. 2	\$ [redacted]			6/2/2009	Issued to authorize additional funding necessary to perform activities as described in the Project Scope. This change order increases the not-to-exceed value of this Purchase Order to the total amount of [redacted]
	c.o. 3	no change			5/15/2009	Authorize rates Effective September 1, 2009-August 31, 2010. First Invoiced against these rates will be [redacted] No change in contract price associated with this Change Order 3 and the contract price remains [redacted]
	c.o. 4	\$ [redacted]			8/24/2010	Issued to extend the expiration date and to authorize additional funding necessary to perform activities for TPN 6 & 7 Soil Structure Interaction (SSI) Evaluation and to provide continued RAI support for the COL and Extend the Purchase Order Expiration Date to 12/31/2013. The new not-to-exceed total authorized value for this Purchase Order is [redacted]
	c.o. 5	no change			8/24/2010	Issued to provide additional clarification regarding the Technical and Quality Requirements applicable to this Purchase Order regarding SQAD 1001/1003 Rev. 11 Requirements for Safer Related/Important to Safety (ITS) Items/Services, SQAD 1002 Rev. 9 Defect/Noncompliance Reporting, SQAD 1004, Rev. 8 Surveillance Requirements, SQAD 1005, Rev. 9 Standard Quality Control Notices (QCNs),
	c.o. 6	\$ [redacted]			4/21/2011	Issued to authorize performance of engineering services related to Units 6 & 7 Soil Structure Interaction (SSI) Evaluation, dated 4/14/2011. This Purchase Order brings the contract price to a total of [redacted]
	c.o. 7	\$ [redacted]			9/12/2012	Issued to extend the Purchase Order expiration date consistent with the current COLA review schedule to incorporate updated billing rates for Westinghouse and to authorize additional funding necessary to perform activities for Units 6 & 7 Soil Structure Interaction (SSI) Evaluation and responses to the NRC requests for information (FSAR) RAI 03.07.01-14, through RAI 03.07.01-18, dated 9/5/2012. The new not-to-exceed total authorized value for this Purchase Order is [redacted]

Title:

Contract

Florida Power & Light  
Nuclear Cost Recovery Trueup #6&7  
DKT #140009-El ACN 14-007-4-1  
TYE 12/31/2013

9/5/11

5/11/11

SOURCE DR 9

45-1

P5

CONFIDENTIAL



WP45-1R  
traced to t-7

Vendor	PURCHASE ORDER NUMBER	Increase by Change Order	Total Contract Price	Date	Description
				9/19/2013	Issued to authorize additional funding necessary to provide continuing support for TPN Units 6 & 7 Combined License Application for Units 6 & 7 provide continuing support of the Turkey Point COL Application during the Nuclear Regulatory Commission (NRC) review by Westinghouse Electric Corporation dated 9/16/2013 and to update 10CFR Part 21 notification requirements associated with this P.O. as required by SOAD 1002. The new not-to-exceed value for this Purchase Order is [REDACTED]
HDR Engineering Inc.	4500425707			5/23/2008	Authorization to perform Conceptual Engineering of Cooling Water Supply and Disposal for TPN Units 6 & 7. These costs are not to exceed [REDACTED]
	c.o. 1			10/22/2009	Authorize changes to contract price for Task 2 [REDACTED] and Task 3 [REDACTED]. Total contract price to date equals [REDACTED]
	c.o. 2			11/9/2009	Authorize performance of additional services to assist FPL in the preparation of responses to the Requests for Additional Information from the various regulatory agencies in connection with the Site Certification Application. Total contract price equals [REDACTED]
	c.o. 3			3/23/2010	Issued to authorize performance of additional Task 5. Issued to incorporate an additional provision into the Terms and Conditions. Total contract price to date equals [REDACTED]
	c.o. 4			7/26/2010	Authorize performance of additional Phase 2 tasks, Change Order #4; Reability Analysis of the Reclaimed Water Delivery System. Total contract price to date equals [REDACTED]
	c.o. 5			1/3/2011	Issued to authorize additional funding for continued support on the following tasks: Task 6- Agency response and Additional Services, Task 7- Additional Roadway Conceptual Design and Wildlife Crossings, Task 8- Reclaimed Water Pipeline Routing, Task 9- Field Support Related to Existing Monitoring Wells at Turkey Point, Task 10- Back Up Water Source Matrix, Task 11- Reclaimed Water Treatment Facility Location Support. Total contract to date equals [REDACTED]
	c.o. 6			2/3/2012	Issued to authorize additional funding for continued support and for additional Task 12 for Units 6 & 7 Continuation of assistance in SCA agency reports and drafting and reviewing permit potential conditions. Total contract to date equals [REDACTED]
	c.o. 7	no change		8/10/2012	Issued to incorporate the attached " Table of Billing Rates for FPL 2009". The contract price remains at [REDACTED]
	c.o. 8			10/3/2012	Issued to authorize additional funding for continued support and for additional Tasks 13, 14 and 15 for TPN Units 6 & 7 Continued Support for the Licensing. Total Contract Price to date is [REDACTED]
Electric Power Research Institute I	4500430034			6/16/2008	Issued for Accounting Purposes only. Services are to be provided in accordance with FPL document titled " Advanced Nuclear Technology; Near Term Deployment of Advanced Light Water Reactors; Supplemental Project Agreement CF. [REDACTED] should be [REDACTED]
	c.o. 1			1/28/2011	Issued for accounting purposes only to extend FPL participation through December 2013. [REDACTED] should be [REDACTED]
Eco Metrics Inc.	4500443122			8/6/2008	Authority to furnish environmental support services as required for the Engineering and Construction Business Unit of FPL. Services shall be broken down by project and billed at a rate of [REDACTED]
	c.o. 1			8/17/2009	Issued to provide licensing and permitting support to TPN 6 & 7. Standard price [REDACTED] time travel to locations other than FF [REDACTED]

1  
2  
3  
4  
5  
6  
7  
8  
9  
10  
11  
12  
13  
14  
15

Title: *Contract*  
Nuclear Cost Recovery Trueup #687  
DKT #140009-EI ACN 14-007-4-1  
TYE 12/31/2013  
*2/15/14*

*Prior period  
hold not  
request  
for P.O.*

SOURCE DR 9

45-1

PB



CONFIDENTIAL



WP45-1P1

Vendor	PURCHASE ORDER NUMBER	Increase by Change Order	Total Contract Price	Date	Description
	c.o. 2	\$ [REDACTED]		12/17/2010	Issued authorize additional funding necessary for Eco-Metrics Inc. to provide continued licensing and permitting support for TPN Units 6 & 7. This change order increases the contract price by an additional [REDACTED] resulting in a total contract price to date of [REDACTED]
	c.o. 3	\$ [REDACTED]		11/29/2011	Issued to extend the validity of this purchase order through 12/31/2012 and authorize additional funding necessary to provide continued licensing and permitting support to TPN Units 6 & 7. This increases the total contract price to [REDACTED]
	c.o. 4	\$ [REDACTED]		9/24/2012	Issued to extend the validity of this purchase order through 12/31/2014 and authorize funding necessary for Eco-Metrics Inc. to provide continued licensing and permitting support to TPN Units 6 & 7.
	c.o. 5	\$ [REDACTED]	[REDACTED]	8/25/2013	Issued to extend the validity of this purchase order through 12/31/2014 and authorize additional funding to provide continued licensing and permitting support to TPN 6 & 7 Continued expert support for Plant and Transmission Conditions of Certification.
Jefferson Wells International	4500492222		[REDACTED]	3/17/2009	Issued to provide auditing services related to the New Nuclear Construction. Hourly rates as follows: Engagement Director [REDACTED] percentage allocation [REDACTED] Engagement Manager [REDACTED] percentage allocation [REDACTED] Construction Profession [REDACTED] percentage allocation [REDACTED]. In effect from March 11, 2009-December 31, 2009.
	c.o. 1			1/8/2010	Issued to extend the contract expiration date through 12/30/2011 for continued auditing services in support of FPL's Internal Auditing Department.
	c.o. 2	\$ [REDACTED]	[REDACTED]	12/22/2011	Extend the contract expiration date through 6/30/2012 for continued auditing services in support of FPL's Internal Auditing Dept.
McNabb Hydrogeologic Consulting Inc.	4500517152	\$ [REDACTED]		7/10/2009	Issued to authorize the vendor to provide consulting services for TPN 6 & 7 Post SCA Submittal and UIC Licensing Support for Agency Completeness Reviews, UIC Permit Public Meeting, Administrative Hearing, Land Use and SCA Hearings, UIC Permitting Services.
	c.o. 1	no change		3/24/2010	Issued to incorporate FPL's Standard Terms and Conditions for Consulting Services Rev. 1/1/2008.
	c.o. 2	no change		8/11/2010	Issue to revise the contract price basis and the invoicing requirements.
	c.o. 3	no change		12/17/2010	Issued to extend the validity of this P.O. through December 31, 2011.
	c.o. 4	no change		3/7/2012	Issued to extend the validity of this P.O. through December 31, 2012.
	c.o. 5	\$ [REDACTED]		7/9/2009	Issued to authorize performance of additional tasks 6, 7, and 8 and authorize additional funding associated with the additional tasks. Total contract price resulting from this P.O. is [REDACTED]
	c.o. 6	no change		4/24/2013	Issued to incorporate the TPN 6 & 7 Explanatory/UIC Well SME Support, dated 2/21/2012. The 2012 rates included relate to UIC Well Testing Support (Tasks 6-8).
	c.o. 7	no change	\$ [REDACTED]	11/18/2013	Issued to incorporate the 2013 billing rates, effective March 1, 2013. The updated rates are included in the TPN Units 6 & 7 Post SCA Submittal and UIC Licensing Support, dated May 20, 2013 letter.

1  
2  
3  
4  
5  
6  
7  
8  
9  
10  
11  
12

WP45-1P2

Title: [REDACTED]

Florida Laser & Light  
Nuclear Cost Recovery Trueup #8&7  
DKT #14009-El ACN 14-007-4-1  
TYE 12/31/2013

12/14/14  
5/13/14

SOURCE DR 9

45-1  
1

P2

(PBC)

CONFIDENTIAL

WP 45-1 P1

Vendor	PURCHASE ORDER NUMBER	Increase by Change Order	Total Contract Price	Date	Description
Golder Associates, Inc.	4500518160	\$ [REDACTED]	[REDACTED]	7/23/2009	Issued to authorize Golder Associates, Inc. (GAI) to provide consulting services for TPN 6 & 7 Post Site Certification Application Submittal Support.
	c.o. 1			3/25/2010	Issued to incorporate a modified Standard Terms and Conditions for Services between GAI and FPL, Rev. 11/2/2004, section 12.0.
	c.o. 2		\$ [REDACTED]	9/30/2010	Issued to authorize performance of tasks and associated funding in the TPN Units 6 & 7 Post Site Certification Application Submittal Support: Additional Request.
	c.o. 3	no change	\$ [REDACTED]	12/17/2010	Issued to extend the validity of this P.O. through December 31, 2011.
	c.o. 4	\$ [REDACTED]	\$ [REDACTED]	3/22/2011	Issued to authorize additional funding for TPN 6 & 7 Post SCA Submittal Support in accordance with TPN Units 6 & 7 Post SCA Submittal Support-Additional Funding for the 1st and 2nd quarter 2011.
	c.o. 5	\$ [REDACTED]	\$ [REDACTED]	6/20/2011	Issued to authorize additional funding for TPN 6 & 7 Post SCA Submittal Support in accordance with TPN Units 6 & 7 Post SCA Submittal Support-Additional Funding for the 3rd and 4th quarters 2011, dated 6/14/2011.
	c.o. 6	\$ [REDACTED]	\$ [REDACTED]	3/20/2011	Issued to authorize additional funding for TPN Units 6 & 7 Post SCA Submittal Support in accordance with the TPN Units 6 & 7 Continued Licensing Support - First and Second Quarter 2012.
	c.o. 7	\$ [REDACTED]	\$ [REDACTED]	8/14/2012	Issued to authorize additional funding for TPN Units 6 & 7 Post SCA Submittal Support related to TPN Units 6 & 7 Continued Licensing Support- Third and Fourth Quarter 2012.
	c.o. 8	\$ [REDACTED]	\$ [REDACTED]	10/31/2012	Issued to authorize additional funding for TPN Units 6 & 7 Post SCA Submittal Support related to TPN Units 6 & 7 Continued Licensing Support- Fourth quarter 2012.
	c.o. 9	\$ [REDACTED]	\$ [REDACTED]	3/11/2013	Issued to authorize additional funding for TPN 6 & 7 Post SCA submittal expert witness support related to TPN Units 6 & 7 Continued Expert Witness Support- First and Second Quarter of 2013.
	c.o. 10	\$ [REDACTED]	\$ [REDACTED]	3/11/2013	Issued to authorize additional funding for first half of 2013.
Environmental Consulting and Techno Inc.	4500518167	\$ [REDACTED]	?? Should be [REDACTED]	7/15/2013	Issued to authorize vendor to provide consulting services in support of the TPN Units 6 & 7 Site Certification Application. Task 1.1 Agency Completeness [REDACTED] Task 1.2 Alternate Corridor Evaluation [REDACTED] Task 1.3 Hearing Preparation and Participation [REDACTED] Task 1.4 Outreach Support [REDACTED] Task 1.5 Project Management [REDACTED] Task 2 Land Use Tracking [REDACTED] Levee Substation Approvals [REDACTED] and Task 3 Outreach Coordination/Licensing Support [REDACTED] Table 3.2 includes the Labor Classification and Hourly Rates.
	c.o. 1	\$ [REDACTED]		1/14/2010	Issued to authorize additional funding for the vendor to provide consulting services in support of TPN 6 & 7 Site Certification Application.
	c.o. 2	no change		3/23/2010	Incorporate the FPL's Standard Terms and Conditions for Consulting Services (Rev. 1/1/2008)
	c.o. 3	\$ [REDACTED]	[REDACTED]	9/10/2010	Issued to authorize performance of tasks related to TPN 6 & 7 Projects Licensing Support- Transmission Portion of Site Certification Application (SCA).

1  
2  
3  
5  
5  
6  
7  
8  
9  
10  
11  
12  
13  
14  
15  
16  
17  
18

Title: *Contractor*  
Florida Power & Light  
Nuclear Cost Recovery Tuneup #6&7  
Dir #140009-EI ACN 14-007-4-1  
TYE 12/31/2013

*5/11/14*

See WP 45-1 P2

SOURCE DR 9

45-1 P8

CONFIDENTIAL



WP 45-1P2

Vendor	PURCHASE ORDER NUMBER	Increase by Change Order	Total Contract Price	traced to 1-7	Date	Description
	c.o. 4	\$ [REDACTED]	[REDACTED]		3/23/2011	Issued to increase funding to continue ongoing licensing support for the Transmission portion of the TPN 6 & 7 SCA through certification.
	c.o. 5	no change			5/26/2011	Issued to incorporate the unit price schedule.
	c.o. 6	[REDACTED]	[REDACTED]		9/14/2011	Issued to authorize increased funding for the vendor regarding TPN 6 & 7 Project Licensing Support-Transmission Portion, dated 7/19/2011.
	c.o. 7	[REDACTED]	[REDACTED]		1/19/2012	Issued to authorize increased funding for the vendor regarding TPN 6 & 7 Project Licensing Support-Transmission Portion, dated 1/11/2012.
	c.o. 8	[REDACTED]	[REDACTED]		7/11/2012	Issued to authorize increased funding for the vendor regarding TPN 6 & 7 Project Licensing Support-Transmission Portion, dated
	c.o. 9	[REDACTED]	[REDACTED]		3/13/2013	Issued to authorize funding to the vendor to provide "Continued Hearing Prep and Expert Witness Support.
	c.o. 10	[REDACTED]	[REDACTED]		4/15/2013	Issued to increased funding to the vendor to provide "Continued Hearing Prep and Expert Witness Support.
	c.o. 11	[REDACTED]	[REDACTED]	should be	7/9/2013	Issued to authorize additional funding to provide "Continued Hearing Prep and Expert Witness Support-Second half of 2013".
Geotrans Inc.	4500527549	[REDACTED]	[REDACTED]	XXXXXXXXXX	8/27/2009	Issued to authorize to provide services to support the review of activities related to the APT and modeling of the Radial Collector Wells for the licensing and permitting the proposed Units 6 & 7 of Turkey Point.
	c.o. 1	[REDACTED]	[REDACTED]		3/8/2010	Issued to authorize the vendor to provide additional services related to TPN Units 6 & 7 SCA and Modeling Support.
	c.o. 2	[REDACTED]	[REDACTED]		4/8/2010	Issued to authorize the vendor to provide additional services related to TPN Units 6 & 7 SCA and Modeling Support.
	c.o. 3	[REDACTED]	[REDACTED]		5/2/2011	Issued to authorize the vendor to provide additional services related to TPN Units 6 & 7 Continued Modeling Support.
	c.o. 4	[REDACTED]	[REDACTED]		2/22/2012	Issued to authorize the vendor to provide additional services related to TPN Units 6 & 7 Continued Modeling Support.
	c.o. 5	[REDACTED]	[REDACTED]	XXXXXXXXXX		
McNabb Hydrogeologic Consulting Inc.	4500536449	[REDACTED]	[REDACTED]	should be	10/12/2009	Issued to authorize vendor to provide consulting services related to TPN 6 & 7 Exploratory/UIC Well Subject Matter Expert (SME) Support for Task 1, 2 and 3 activities. Task 1 [REDACTED] Task 2 [REDACTED] Task 3 [REDACTED]
	c.o. 1	[REDACTED]	[REDACTED]		4/26/2010	Change the wording to clarify document retention requirements.
	c.o. 2	\$ [REDACTED]	\$ [REDACTED]		11/29/2011	Issued to extend the validity date of this purchase order until 12/31/2012 and to increase funding associated with the extension.

1  
2  
3  
4  
5  
6  
7  
8  
9  
10  
11  
12  
13  
14  
15

WP 45-1P2  
DR 29

Title: Contract  
Florida Power & Light  
Nuclear Cost Recovery Tr. #687  
Dkt #140009-EI ACN 14-0074-1  
TYE 12/31/2013  
5/15/14

WP 45-1P2

SOURCE DR 9

45-1 P9

CONFIDENTIAL



WP 45-1P2

Vendor	PURCHASE ORDER NUMBER	Increase by Change Order	Total Contract Price	Date	Description
	c.o. 3	no change	[REDACTED]	3/13/2012	Issued to incorporate vendor billing rates for 2012.
	c.o. 4	\$	[REDACTED]	11/27/2012	issued to authorize additional funding for continued vendor support through calendar year 2012.
McCallum Turner Inc.	4500645896	[REDACTED]	[REDACTED]	2/18/2011	Authorize vendor to provide consulting services related to TPN 6 & 7 Combined Licence Application Site Selection Process Requests for Additional Information (RAI) Response Support".
	c.o. 1	\$	[REDACTED]	8/4/2011	Authorize vendor to provide consulting services related to TPN 6 & 7 Combined Licence Application Site Selection Process Requests for Additional Information (RAI) Response Support", dated 7/28/2011.
	c.o. 2	\$	[REDACTED]	12/15/2011	Authorize vendor to provide additional consulting services related to TPN 6 & 7 Combined Licence Application Site Selection Process Task G Additional Support, dated 12/9/2011.
	c.o. 3	\$	[REDACTED]	4/24/2013	Issued to authorize vendor to provide additional consulting services related to TPN 6 & 7 Combined Licence Application Site Selection Process Renewed Task G Additional Support, dated 4/1/2013.
Layne Christensen Company	4500652043	[REDACTED]	[REDACTED]	3/3/2011	Authorizes the vendor to provide services, equipment, and materials necessary to perform installation of an exploratory underground injection control well and associated dual-zone monitoring well related to the TPN 6 & 7 Exploratory/UIC Well Installation Contract.
	c.o. 1	[REDACTED]	[REDACTED]	12/29/2011	Issued to authorize vendor to perform activities for modified drilling and testing plant and authorize funding for this work.
	c.o. 2	[REDACTED]	[REDACTED]	1/30/2012	Additional funding for TPN 6 & 7 Exploratory/UIC Well Installation Contract approved 1/26/2012 .
	c.o. 3	[REDACTED]	[REDACTED]	6/18/2013	Issued to document details of the final schedule of Liquidated Damages and Additional PSCD costs related to this P.O. and to authorize the vendor to submit invoice for work performed.
Atkins North America, Inc. (previously Post Buckley Schuh Jernigan Inc.)	4500681284	[REDACTED]	[REDACTED]	6/22/2001	This P.O. is for administrative purposes only to allow payment of Invoices for expert services provided by Atkins (previously PBS&J).
	c.o. 1	[REDACTED]	[REDACTED]		
	c.o. 2	[REDACTED]	[REDACTED]	4/5/2012	Authorize Atkins Global to perform reviews of the agency(ies) request for additional information and conditions supporting Turkey Point 6 & 7.
	c.o. 3	[REDACTED]	[REDACTED]		Contract price is increased by [REDACTED] to change order 3. Atkins Global shall not exceed the total contract price of [REDACTED] including Initial PO).
	c.o. 4	[REDACTED]	[REDACTED]	7/26/2013	Issued to authorize Atkins Global to provide expert witness support related to TPN 6 & 7 Continued Hearing Preparation and Expert Witness Support. Total revised contract price [REDACTED]

1  
2  
3  
4  
5  
6  
7  
8  
9  
10  
11  
12  
13  
14  
15

Title: *Contract*

Florida Power & Light  
Nuclear Cost Recovery Trueup #6&7  
DKt #140009-EI ACN 14-007-4-1  
TYE 12/31/2013

*7/21/14*

*4/11*

SOURCE DR 9

*45-1*

*P10010*

DR 2  
5/14/14

YD  
5/14

Reconciliation of Payroll from GI to SAP (January to June 2013)

DR 1

DR 3

Sum of Val/COArea Crq	Column Labels							Grand Total	PAYROLL REP.	WP 46-1/1	Difference
Row Labels	001	002	003	004	005	006					
8260000	209,054	195,868	228,962	255,559	254,322	225,639	1,369,403				
PB0000020610	6,612	3,416	4,282	5,562	7,264	9,080	36,216	36,656	p. 1 ✓	(440)	
PB0000020611	8,281	8,075	8,534	8,697	9,331	7,726	50,645	(A) 51,355	p. 4 ✓	(326)	
PB0000020612				5,161			5,161	5,161	p. 4 ✓	0	
PB0000020613	16,138	13,856	15,246	15,680	16,393	14,254	91,567	92,260	p. 5 ✓	(693)	
PB0000020635	4,847	7,447	5,070	4,837	5,943	6,219	34,363	34,363	p. 5 ✓	-	
PB0000020663	42,918	34,736	43,401	44,734	41,782	30,698	238,269	239,302	p. 9 ✓	(1,033)	
PB0000020665	41,486	36,075	39,081	40,749	42,602	37,045	237,038	237,038	p. 10 ✓	-	
PB0000021270	4,838	4,944	6,608	9,237	9,029	11,339	45,994	45,994	p. 13 ✓	-	
PB0000021276	11,747	14,365	25,512	29,335	31,682	34,338	146,980	146,980	p. 16 ✓	-	
PB0000021283	8,416	5,171	6,773	6,991	6,856	6,174	40,381	(B) 50,729	p. 18 ✓	(295)	
PB0000021285	11,584	10,003	11,081	11,367	11,883	10,215	66,133	(C) 75,723	p. 25 ✓	(223)	
PB0000021287	4,369	3,799	4,222	4,326	2,892	3,636	23,244	23,324	p. 26 ✓	(80)	
PB0000021289	22,205	34,503	37,851	42,501	46,559	33,811	217,429	217,988	p. 31 ✓	(558)	
PB0000021290				562	225		787	787	p. 31 ✓	-	
PB0000021293	3,361	2,923	3,248	3,328	3,479	3,025	19,365	(D) 19,412	p. 31 ✓	-	
PB0000021295	19,201	15,363	16,971	17,406	18,198	15,824	102,963	103,731	p. 32 ✓	(768)	
PB0000021474	3,050	1,190	1,082	5,087	204	2,254	12,867	12,867	p. 33 ✓	-	
8260010	8,408	7,095	8,449	8,441	8,847	8,014	49,254				
PB0000020611						384	384	(A) 384			
PB0000020653	5,047	4,389	4,992	5,069	5,299	4,608	29,404	29,404	p. 6 ✓	-	
PB0000021283	1,742	1,439	1,765	1,728	1,807	1,571	10,053	(B) 10,053			
PB0000021285	1,619	1,267	1,692	1,596	1,741	1,451	9,366	(C) 9,366			
PB0000021293				48			48	(D) 48			
Grand Total	217,462	202,963	237,411	264,000	263,169	233,653	1,418,657	1,423,073	46-11P.33 ✓	(A) (4,416)	

(A) (4,416)  
 P. 20  
6,699  
 Difference 2,283

The overall difference from the GI to the Payroll Report is \$2,283 is immaterial.  
 M J

CONFIDENTIAL

5/14

Florida Power Light  
 New Nuclear Cost Recovery  
 DKT # 140009-EI ACN #14-007-4-2  
 TYE 12/31/2013

9/5/14/14

ORI

SOURCE: DR #19

Account	July to Sept Grand Total	Oct - Dec Grand Total	July to Dec Total	DR 19 Payroll Report	WP 46-1/2	Difference
<b>8260000</b>	<b>651,676</b>	<b>553,394</b>	<b>1,205,070</b>			
PB0000020610	18,841	29,964	48,805	47,897	p. 1 /	908
PB0000020611	25,946	22,682	48,628 (A)	48,869	p. 4 /	671
PB0000020612	5,402	2,415	7,817	7,817	p. 4 /	-
PB0000020613	39,931	30,380	70,311	69,265	p. 5 /	1,046
PB0000020635	11,056	13,462	24,518	24,518	p. 6 /	(0)
PB0000020663	101,302	101,302	202,604	201,608	p. 10 /	996
PB0000020665	122,248	122,248	244,496	244,496	p. 12 /	0
PB0000021270	35,025	8,869	43,894	43,894	p. 15 /	(0)
PB0000021276	43,303	41,958	85,261	85,261	p. 17 /	0
PB0000021279	8,783	6,866	15,649	15,650	p. 17 /	(0)
PB0000021283	20,725	20,837	41,562 (B)	51,870	p. 19 /	636
PB0000021285	34,241	33,849	68,090 (C)	76,974	p. 25 /	495
PB0000021287	12,527	12,936	25,463	25,184	p. 26 /	279
PB0000021289	105,259	39,280	144,539	143,964	p. 31 /	575
PB0000021293	9,923	9,983	19,906	19,604	p. 31 /	302
PB0000021295	52,219	52,219	104,438	103,647	p. 32 /	791
PB0000021474	4,944	4,144	9,088	9,088	p. 32 /	0
<b>8260010</b>	<b>25,910</b>	<b>33,164</b>	<b>59,074</b>			
PB0000020611	912	-	912 (A)			
PB0000020653	15,206	15,206	30,412	30,413	p. 8 /	(0)
PB0000021064		8,076	8,076 (D)	8,530	p. 13 /	(0)
PB0000021283	5,185	5,185	10,370 (B)			
PB0000021285	4,606	4,697	9,303 (C)			
<b>8260050</b>	<b>1,376</b>	<b>454</b>	<b>1,830</b>			
PB0000021064		454	454 (D)			
PB0000021283	574		574 (B)			
PB0000021285	75		75 (C)			
PB0000036401	727		727	727	p. 32 /	-
<b>Grand Total</b>	<b>678,962</b>	<b>587,012</b>	<b>1,265,974</b>	<b>1,259,274</b>	<b>p. 34</b>	<b>(P.1) 6,699</b>

31  
40  
5/14

The company did not charge the overtime hours (account # 8260050) in the 1st and 2nd quarters (per DR #30). 46-11-2

46-1/2 P. 34 J

CONFIDENTIAL

4/15

Florida Power & Light Co.  
 Nuclear Cost Recovery Trueup #6&7 (E1802)  
 Dkt. 140009-EI, ACN 14-007-4-2  
 TYE 2013

Title PIR

SOURCE DR#1

JULY THRU SEPTEMBER 2013

DR 1

YW  
 5/14  
 5/14/14

Sum of Val/COArea Crcy	Column Labels			Grand Total
Row Labels	007	008	009	
<b>8260000</b>	<b>256,030</b>	<b>203,298</b>	<b>192,348</b>	<b>651,676</b>
PB0000020610	10,442	3,292	5,108	18,841
PB0000020611	8,613	9,415	7,918	25,946
PB0000020612	2,701	2,701		5,402
PB0000020613	16,393	12,188	11,350	39,931
PB0000020635	3,801	3,110	4,146	11,056
PB0000020663	35,302	33,767	32,232	101,302
PB0000020665	42,602	40,749	38,897	122,248
PB0000021270	15,827	11,633	7,565	35,025
PB0000021276	23,050	9,529	10,724	43,303
PB0000021279	279	5,263	3,242	8,783
PB0000021283	7,222	6,908	6,594	20,725
PB0000021285	11,963	11,502	10,776	34,241
PB0000021287	4,323	4,116	4,088	12,527
PB0000021289	47,298	28,045	29,916	105,259
PB0000021293	3,419	3,328	3,177	9,923
PB0000021295	18,198	17,406	16,615	52,219
PB0000021474	4,599	345		4,944
<b>8260010</b>	<b>9,140</b>	<b>8,867</b>	<b>7,903</b>	<b>25,910</b>
PB0000020611	656	256		912
PB0000020653	5,299	5,069	4,838	15,206
PB0000021283	1,807	1,728	1,650	5,185
PB0000021285	1,378	1,814	1,415	4,606
<b>8260050</b>	<b>819</b>	<b>557</b>		<b>1,376</b>
PB0000021283	52	523		574
PB0000021285	41	34		75
PB0000036401	727			727
<b>Grand Total</b>	<b>265,989</b>	<b>212,722</b>	<b>200,251</b>	<b>678,962</b>

CONFIDENTIAL

116-1 P.3  
 01/15

*DL*  
 5/14/14

Title P/R

SOURCE DR #1

OCTOBER THRU DECEMBER 2013

*DR I*

*90*  
 5/14

Sum of Val/COArea Crzy	Column Labels			Grand Total
Row Labels	010	011	012	
<b>8260000</b>	<b>196,487</b>	<b>188,702</b>	<b>168,204</b>	<b>553,393</b>
PB0000020610	10,442	9,534	9,988	29,964
PB0000020611	7,834	7,109	7,738	22,682
PB0000020612		2,415		2,415
PB0000020613	9,729	11,635	9,016	30,380
PB0000020635	5,638	2,757	5,067	13,462
PB0000020663	35,302	32,232	33,767	101,302
PB0000020665	42,602	38,897	40,749	122,248
PB0000021270	3,834	3,095	1,940	8,869
PB0000021276	11,171	16,620	14,167	41,958
PB0000021279	4,740	2,126		6,866
PB0000021283	7,222	6,594	7,020	20,837
PB0000021285	11,912	10,435	11,502	33,849
PB0000021287	4,481	4,129	4,326	12,936
PB0000021289	16,064	21,249	1,967	39,280
PB0000021293	3,479	3,177	3,328	9,983
PB0000021295	18,198	16,615	17,406	52,219
PB0000021474	3,840	82	223	4,144
<b>8260010</b>	<b>8,702</b>	<b>12,848</b>	<b>11,614</b>	<b>33,164</b>
PB0000020653	5,299	4,838	5,069	15,206
PB0000021064		4,846	3,230	8,076
PB0000021283	1,807	1,650	1,728	5,185
PB0000021285	1,596	1,514	1,587	4,697
<b>8260050</b>		<b>318</b>	<b>136</b>	<b>454</b>
PB0000021064		318	136	454
<b>Grand Total</b>	<b>205,189</b>	<b>201,868</b>	<b>179,955</b>	<b>587,012</b>

CONFIDENTIAL

*46-1 P.4*  
*5/14*



Order	Account	Project	Amount	Description	Rate	Code	Start Date	End Date
PB0000020610	PTN 6&7	PROJ ESTIMATING	8260000	FPL Exempt ST	8.0	61424669	01/21/2013	01/21/2013
PB0000020610	PTN 6&7	PROJ ESTIMATING	8260000	FPL Exempt ST	72.0	61998930	01/25/2013	01/27/2013
PB0000020610	PTN 6&7	PROJ ESTIMATING	8260000	FPL Exempt ST	8.0	61122072	01/01/2013	01/01/2013
PB0000020610	PTN 6&7	PROJ ESTIMATING	8260000	FPL Exempt ST	8.0	61122073	01/04/2013	01/04/2013
PB0000020610	PTN 6&7	PROJ ESTIMATING	8260000	FPL Exempt ST	8.0	61122074	01/07/2013	01/07/2013
PB0000020610	PTN 6&7	PROJ ESTIMATING	8260000	FPL Exempt ST	8.0-	61613570	01/03/2013	01/11/2013
PB0000020610	PTN 6&7	PROJ ESTIMATING	8260000	FPL Exempt ST	18.0	62684386	02/11/2013	02/24/2013
PB0000020610	PTN 6&7	PROJ ESTIMATING	8260000	FPL Exempt ST	48.0	62382024	02/04/2013	02/10/2013
PB0000020610	PTN 6&7	PROJ ESTIMATING	8260000	FPL Exempt ST	32.0	62382019	01/28/2013	02/10/2013
PB0000020610	PTN 6&7	PROJ ESTIMATING	8260000	FPL Exempt ST	4.0	62579035	02/04/2013	02/21/2013
PB0000020610	PTN 6&7	PROJ ESTIMATING	8260000	FPL Exempt ST	40.0-	62579035	02/04/2013	02/21/2013
PB0000020610	PTN 6&7	PROJ ESTIMATING	8260000	FPL Exempt ST	4.0	64443214	03/27/2013	03/27/2013
PB0000020610	PTN 6&7	PROJ ESTIMATING	8260000	FPL Exempt ST	48.0	63808678	03/08/2013	03/10/2013
PB0000020610	PTN 6&7	PROJ ESTIMATING	8260000	FPL Exempt ST	50.0	63511590	02/11/2013	03/10/2013
PB0000020610	PTN 6&7	PROJ ESTIMATING	8260000	FPL Exempt ST	18.0-	63511590	02/11/2013	03/10/2013
PB0000020610	PTN 6&7	PROJ ESTIMATING	8260000	FPL Exempt ST	4.0	64119552	03/19/2013	03/20/2013
PB0000020610	PTN 6&7	PROJ ESTIMATING	8260000	FPL Exempt ST	40.0-	64119552	03/19/2013	03/20/2013
PB0000020610	PTN 6&7	PROJ ESTIMATING	8260000	FPL Exempt ST	28.0	64288551	03/14/2013	03/24/2013
PB0000020610	PTN 6&7	PROJ ESTIMATING	8260000	FPL Exempt ST	30.0	64707218	03/25/2013	04/07/2013
PB0000020610	PTN 6&7	PROJ ESTIMATING	8260000	FPL Exempt ST	38.0	64707249	04/01/2013	04/07/2013
PB0000020610	PTN 6&7	PROJ ESTIMATING	8260000	FPL Exempt ST	8.0	65294032	04/15/2013	04/30/2013
PB0000020610	PTN 6&7	PROJ ESTIMATING	8260000	FPL Exempt ST	40.0-	65294032	04/15/2013	04/30/2013
PB0000020610	PTN 6&7	PROJ ESTIMATING	8260000	FPL Exempt ST	64.0	65072961	04/15/2013	04/21/2013
PB0000020610	PTN 6&7	PROJ ESTIMATING	8260000	FPL Exempt ST	80.0	65783540	05/13/2013	05/19/2013
PB0000020610	PTN 6&7	PROJ ESTIMATING	8260000	FPL Exempt ST	28.0	65494446	04/22/2013	05/05/2013
PB0000020610	PTN 6&7	PROJ ESTIMATING	8260000	FPL Exempt ST	12.0	65954562	05/24/2013	05/27/2013
PB0000020610	PTN 6&7	PROJ ESTIMATING	8260000	FPL Exempt ST	8.0	66417946	06/19/2013	06/19/2013
PB0000020610	PTN 6&7	PROJ ESTIMATING	8260000	FPL Exempt ST	8.0	66417947	06/20/2013	06/20/2013
PB0000020610	PTN 6&7	PROJ ESTIMATING	8260000	FPL Exempt ST	8.0	66417968	06/14/2013	06/14/2013
PB0000020610	PTN 6&7	PROJ ESTIMATING	8260000	FPL Exempt ST	72.0	66542017	06/03/2013	06/16/2013
PB0000020610	PTN 6&7	PROJ ESTIMATING	8260000	FPL Exempt ST	8.0	66417944	06/17/2013	06/17/2013
PB0000020610	PTN 6&7	PROJ ESTIMATING	8260000	FPL Exempt ST	8.0	66417948	06/21/2013	06/21/2013
PB0000020610	PTN 6&7	PROJ ESTIMATING	8260000	FPL Exempt ST	8.0	66417945	06/18/2013	06/18/2013
PB0000020610	PTN 6&7	PROJ ESTIMATING	8260000	FPL Exempt ST	36.0	66143317	05/20/2013	06/02/2013
PB0000020610	PTN 6&7	PROJ ESTIMATING	8260000	FPL Exempt ST	40.0	66948291	06/27/2013	06/28/2013
PB0000020610	PTN 6&7	PROJ ESTIMATING	8260000	FPL Exempt ST	650.0			
PB0000020611	PTN 6&7	PROJ ACCOUNTING	8260000	FPL Exempt ST	8.0	61424596	01/21/2013	01/21/2013
PB0000020611	PTN 6&7	PROJ ACCOUNTING	8260000	FPL Exempt ST	2.0	61440108	01/18/2013	01/18/2013
PB0000020611	PTN 6&7	PROJ ACCOUNTING	8260000	FPL Exempt ST	1.0	61440114	01/22/2013	01/22/2013
PB0000020611	PTN 6&7	PROJ ACCOUNTING	8260000	FPL Exempt ST	7.9	61915065	12/31/2012	01/24/2013
PB0000020611	PTN 6&7	PROJ ACCOUNTING	8260000	FPL Exempt ST	24.0-	61915065	12/31/2012	01/24/2013
PB0000020611	PTN 6&7	PROJ ACCOUNTING	8260000	FPL Exempt ST	2.0	61440122	01/24/2013	01/24/2013
PB0000020611	PTN 6&7	PROJ ACCOUNTING	8260000	FPL Exempt ST	2.0	61440127	01/25/2013	01/25/2013
PB0000020611	PTN 6&7	PROJ ACCOUNTING	8260000	FPL Exempt ST	72.0	61997895	01/14/2013	01/27/2013
PB0000020611	PTN 6&7	PROJ ACCOUNTING	8260000	FPL Exempt ST	2.0	61754400	01/28/2013	01/28/2013
PB0000020611	PTN 6&7	PROJ ACCOUNTING	8260000	FPL Exempt ST	1.0	61754408	01/29/2013	01/29/2013
PB0000020611	PTN 6&7	PROJ ACCOUNTING	8260000	FPL Exempt ST	2.0	61754413	01/31/2013	01/31/2013
PB0000020611	PTN 6&7	PROJ ACCOUNTING	8260000	FPL Exempt ST	8.0	62124887	01/23/2013	01/31/2013
PB0000020611	PTN 6&7	PROJ ACCOUNTING	8260000	FPL Exempt ST	8.0-	62124887	01/23/2013	01/31/2013
PB0000020611	PTN 6&7	PROJ ACCOUNTING	8260000	FPL Exempt ST	8.0	61221713	01/01/2013	01/01/2013
PB0000020611	PTN 6&7	PROJ ACCOUNTING	8260000	FPL Exempt ST	2.0	61433606	01/03/2013	01/03/2013
PB0000020611	PTN 6&7	PROJ ACCOUNTING	8260000	FPL Exempt ST	1.0	61433622	01/04/2013	01/04/2013
PB0000020611	PTN 6&7	PROJ ACCOUNTING	8260000	FPL Exempt ST	2.0	61433624	01/07/2013	01/07/2013



2N  
5/14

CONFIDENTIAL

Payroll Report

Florida Power & Light  
New Nuclear Cost Recovery  
DKT #140009-EI ACN #14-007-4-2

TYE 12/31/2013

5/15/14

SOURCE DR #3

A

DR3 SAP PAYROLL Report

WP 46-1/1 p. 1

5/15

Order	Code	Description	Rate	Category	Quantity	Amount	Account	Request	Start Date	End Date
PB0000020611	PTN 6&7	PROJ ACCOUNTING	8260000	FPL Exempt ST	1.0	61433632	61433632	01/08/2013	01/08/2013	
PB0000020611	PTN 6&7	PROJ ACCOUNTING	8260000	FPL Exempt ST	2.0	61433637	61433637	01/10/2013	01/10/2013	
PB0000020611	PTN 6&7	PROJ ACCOUNTING	8260000	FPL Exempt ST	2.0	61433642	61433642	01/11/2013	01/11/2013	
PB0000020611	PTN 6&7	PROJ ACCOUNTING	8260000	FPL Exempt ST	2.0	61440091	61440091	01/14/2013	01/14/2013	
PB0000020611	PTN 6&7	PROJ ACCOUNTING	8260000	FPL Exempt ST	64.0	61654707	61654707	01/08/2013	01/13/2013	
PB0000020611	PTN 6&7	PROJ ACCOUNTING	8260000	FPL Exempt ST	8.0	61654699	61654699	12/31/2012	01/13/2013	
PB0000020611	PTN 6&7	PROJ ACCOUNTING	8260000	FPL Exempt ST	1.0	61440097	61440097	01/15/2013	01/15/2013	
PB0000020611	PTN 6&7	PROJ ACCOUNTING	8260000	FPL Exempt ST	2.0	62062913	62062913	02/22/2013	02/22/2013	
PB0000020611	PTN 6&7	PROJ ACCOUNTING	8260000	FPL Exempt ST	80.0	62683311	62683311	02/12/2013	02/24/2013	
PB0000020611	PTN 6&7	PROJ ACCOUNTING	8260000	FPL Exempt ST	2.0	62490116	62490116	02/25/2013	02/25/2013	
PB0000020611	PTN 6&7	PROJ ACCOUNTING	8260000	FPL Exempt ST	2.0	61754420	61754420	02/01/2013	02/01/2013	
PB0000020611	PTN 6&7	PROJ ACCOUNTING	8260000	FPL Exempt ST	1.0	62490121	62490121	02/26/2013	02/26/2013	
PB0000020611	PTN 6&7	PROJ ACCOUNTING	8260000	FPL Exempt ST	2.0	62490133	62490133	02/28/2013	02/28/2013	
PB0000020611	PTN 6&7	PROJ ACCOUNTING	8260000	FPL Exempt ST	1.0	61754427	61754427	02/05/2013	02/05/2013	
PB0000020611	PTN 6&7	PROJ ACCOUNTING	8260000	FPL Exempt ST	2.0	61754422	61754422	02/04/2013	02/04/2013	
PB0000020611	PTN 6&7	PROJ ACCOUNTING	8260000	FPL Exempt ST	4.0	62194999	62194999	02/04/2013	02/04/2013	
PB0000020611	PTN 6&7	PROJ ACCOUNTING	8260000	FPL Exempt ST	2.0	61754436	61754436	02/07/2013	02/07/2013	
PB0000020611	PTN 6&7	PROJ ACCOUNTING	8260000	FPL Exempt ST	2.0	61754444	61754444	02/08/2013	02/08/2013	
PB0000020611	PTN 6&7	PROJ ACCOUNTING	8260000	FPL Exempt ST	44.0	62381297	62381297	02/08/2013	02/10/2013	
PB0000020611	PTN 6&7	PROJ ACCOUNTING	8260000	FPL Exempt ST	32.0	62381291	62381291	01/31/2013	02/10/2013	
PB0000020611	PTN 6&7	PROJ ACCOUNTING	8260000	FPL Exempt ST	2.0	62062879	62062879	02/11/2013	02/11/2013	
PB0000020611	PTN 6&7	PROJ ACCOUNTING	8260000	FPL Exempt ST	2.0	62062886	62062886	02/14/2013	02/14/2013	
PB0000020611	PTN 6&7	PROJ ACCOUNTING	8260000	FPL Exempt ST	2.0	62062890	62062890	02/15/2013	02/15/2013	
PB0000020611	PTN 6&7	PROJ ACCOUNTING	8260000	FPL Exempt ST	2.0	62062898	62062898	02/18/2013	02/18/2013	
PB0000020611	PTN 6&7	PROJ ACCOUNTING	8260000	FPL Exempt ST	1.0	62062900	62062900	02/19/2013	02/19/2013	
PB0000020611	PTN 6&7	PROJ ACCOUNTING	8260000	FPL Exempt ST	2.0	62062909	62062909	02/21/2013	02/21/2013	
PB0000020611	PTN 6&7	PROJ ACCOUNTING	8260000	FPL Exempt ST	2.0	62490137	62490137	03/01/2013	03/01/2013	
PB0000020611	PTN 6&7	PROJ ACCOUNTING	8260000	FPL Exempt ST	18.0	63426579	63426579	02/20/2013	03/09/2013	
PB0000020611	PTN 6&7	PROJ ACCOUNTING	8260000	FPL Exempt ST	18.0	63426579	63426579	02/20/2013	03/09/2013	
PB0000020611	PTN 6&7	PROJ ACCOUNTING	8260000	FPL Exempt ST	9.0	63426707	63426707	03/07/2013	03/09/2013	
PB0000020611	PTN 6&7	PROJ ACCOUNTING	8260000	FPL Exempt ST	9.0	63426707	63426707	03/07/2013	03/09/2013	
PB0000020611	PTN 6&7	PROJ ACCOUNTING	8260000	FPL Exempt ST	80.0	63503628	63503628	02/19/2013	03/09/2013	
PB0000020611	PTN 6&7	PROJ ACCOUNTING	8260000	FPL Exempt ST	80.0	63503628	63503628	02/19/2013	03/09/2013	
PB0000020611	PTN 6&7	PROJ ACCOUNTING	8260000	FPL Exempt ST	32.0	63807140	63807140	02/28/2013	03/10/2013	
PB0000020611	PTN 6&7	PROJ ACCOUNTING	8260000	FPL Exempt ST	48.0	63807146	63807146	03/06/2013	03/10/2013	
PB0000020611	PTN 6&7	PROJ ACCOUNTING	8260000	FPL Exempt ST	2.0	63426738	63426738	03/11/2013	03/11/2013	
PB0000020611	PTN 6&7	PROJ ACCOUNTING	8260000	FPL Exempt ST	2.0	62490138	62490138	03/04/2013	03/04/2013	
PB0000020611	PTN 6&7	PROJ ACCOUNTING	8260000	FPL Exempt ST	1.0	62490147	62490147	03/05/2013	03/05/2013	
PB0000020611	PTN 6&7	PROJ ACCOUNTING	8260000	FPL Exempt ST	2.0	62490153	62490153	03/07/2013	03/07/2013	
PB0000020611	PTN 6&7	PROJ ACCOUNTING	8260000	FPL Exempt ST	18.0	63083621	63083621	02/13/2013	03/08/2013	
PB0000020611	PTN 6&7	PROJ ACCOUNTING	8260000	FPL Exempt ST	18.0	63083621	63083621	02/13/2013	03/08/2013	
PB0000020611	PTN 6&7	PROJ ACCOUNTING	8260000	FPL Exempt ST	9.0	63083769	63083769	03/07/2013	03/08/2013	
PB0000020611	PTN 6&7	PROJ ACCOUNTING	8260000	FPL Exempt ST	7.0	63083769	63083769	03/07/2013	03/08/2013	
PB0000020611	PTN 6&7	PROJ ACCOUNTING	8260000	FPL Exempt ST	1.0	63426758	63426758	03/12/2013	03/12/2013	
PB0000020611	PTN 6&7	PROJ ACCOUNTING	8260000	FPL Exempt ST	2.0	63426783	63426783	03/15/2013	03/15/2013	
PB0000020611	PTN 6&7	PROJ ACCOUNTING	8260000	FPL Exempt ST	2.0	63426790	63426790	03/18/2013	03/18/2013	
PB0000020611	PTN 6&7	PROJ ACCOUNTING	8260000	FPL Exempt ST	1.0	63426810	63426810	03/19/2013	03/19/2013	
PB0000020611	PTN 6&7	PROJ ACCOUNTING	8260000	FPL Exempt ST	2.0	63426829	63426829	03/21/2013	03/21/2013	
PB0000020611	PTN 6&7	PROJ ACCOUNTING	8260000	FPL Exempt ST	80.0	64287263	64287263	03/19/2013	03/24/2013	
PB0000020611	PTN 6&7	PROJ ACCOUNTING	8260000	FPL Exempt ST	8.0	64404119	64404119	03/22/2013	03/26/2013	
PB0000020611	PTN 6&7	PROJ ACCOUNTING	8260000	FPL Exempt ST	8.0	64404119	64404119	03/22/2013	03/26/2013	
PB0000020611	PTN 6&7	PROJ ACCOUNTING	8260000	FPL Exempt ST	2.0	63921156	63921156	03/25/2013	03/25/2013	
PB0000020611	PTN 6&7	PROJ ACCOUNTING	8260000	FPL Exempt ST	1.0	63921160	63921160	03/26/2013	03/26/2013	

5/11/4



CONFIDENTIAL!

A  
SOURCE DR #3

5/11/4

Case No.	Case Name	Case No.	Case Name	Case No.	Case Name	Case No.	Case Name	Case No.	Case Name
PB0000020611	PTN 6&7 PROJ ACCOUNTING	8260000	FPL Exempt ST	1.0	63921175	63921175	04/02/2013	04/02/2013	
PB0000020611	PTN 6&7 PROJ ACCOUNTING	8260000	FPL Exempt ST	2.0	63921187	63921187	04/04/2013	04/04/2013	
PB0000020611	PTN 6&7 PROJ ACCOUNTING	8260000	FPL Exempt ST	2.0	63921188	63921188	04/05/2013	04/05/2013	
PB0000020611	PTN 6&7 PROJ ACCOUNTING	8260000	FPL Exempt ST	1.0	64866350	64866350	04/23/2013	04/23/2013	
PB0000020611	PTN 6&7 PROJ ACCOUNTING	8260000	FPL Exempt ST	8.0	64849345	64849345	04/25/2013	04/25/2013	
PB0000020611	PTN 6&7 PROJ ACCOUNTING	8260000	FPL Exempt ST	1.0	64866358	64866358	04/26/2013	04/26/2013	
PB0000020611	PTN 6&7 PROJ ACCOUNTING	8260000	FPL Exempt ST	2.0	64866364	64866364	04/29/2013	04/29/2013	
PB0000020611	PTN 6&7 PROJ ACCOUNTING	8260000	FPL Exempt ST	40.0	64705881	64705881	04/05/2013	04/07/2013	
PB0000020611	PTN 6&7 PROJ ACCOUNTING	8260000	FPL Exempt ST	40.0	64705849	64705849	03/29/2013	04/07/2013	
PB0000020611	PTN 6&7 PROJ ACCOUNTING	8260000	FPL Exempt ST	2.0	63921170	63921170	04/01/2013	04/01/2013	
PB0000020611	PTN 6&7 PROJ ACCOUNTING	8260000	FPL Exempt ST	1.0	64830042	64830042	04/10/2013	04/10/2013	
PB0000020611	PTN 6&7 PROJ ACCOUNTING	8260000	FPL Exempt ST	8.0	64849346	64849346	04/26/2013	04/26/2013	
PB0000020611	PTN 6&7 PROJ ACCOUNTING	8260000	FPL Exempt ST	1.0	63921219	63921219	04/16/2013	04/16/2013	
PB0000020611	PTN 6&7 PROJ ACCOUNTING	8260000	FPL Exempt ST	2.0	65191673	65191673	04/30/2013	04/30/2013	
PB0000020611	PTN 6&7 PROJ ACCOUNTING	8260000	FPL Exempt ST	2.0	63921230	63921230	04/18/2013	04/18/2013	
PB0000020611	PTN 6&7 PROJ ACCOUNTING	8260000	FPL Exempt ST	2.0	63921214	63921214	04/15/2013	04/15/2013	
PB0000020611	PTN 6&7 PROJ ACCOUNTING	8260000	FPL Exempt ST	1.0	63921213	63921213	04/12/2013	04/12/2013	
PB0000020611	PTN 6&7 PROJ ACCOUNTING	8260000	FPL Exempt ST	2.0	64863492	64863492	04/22/2013	04/22/2013	
PB0000020611	PTN 6&7 PROJ ACCOUNTING	8260000	FPL Exempt ST	80.0	65071540	65071540	04/08/2013	04/21/2013	
PB0000020611	PTN 6&7 PROJ ACCOUNTING	8260000	FPL Exempt ST	24.0	65661450	65661450	05/09/2013	05/15/2013	
PB0000020611	PTN 6&7 PROJ ACCOUNTING	8260000	FPL Exempt ST	2.0	64866422	64866422	05/16/2013	05/16/2013	
PB0000020611	PTN 6&7 PROJ ACCOUNTING	8260000	FPL Exempt ST	2.0	64866377	64866377	05/02/2013	05/02/2013	
PB0000020611	PTN 6&7 PROJ ACCOUNTING	8260000	FPL Exempt ST	2.0	65191854	65191854	05/20/2013	05/20/2013	
PB0000020611	PTN 6&7 PROJ ACCOUNTING	8260000	FPL Exempt ST	2.0	64866429	64866429	05/17/2013	05/17/2013	
PB0000020611	PTN 6&7 PROJ ACCOUNTING	8260000	FPL Exempt ST	44.0	65782177	65782177	05/16/2013	05/19/2013	
PB0000020611	PTN 6&7 PROJ ACCOUNTING	8260000	FPL Exempt ST	24.0	65897493	65897493	05/16/2013	05/21/2013	
PB0000020611	PTN 6&7 PROJ ACCOUNTING	8260000	FPL Exempt ST	16.0	65897493	65897493	05/16/2013	05/21/2013	
PB0000020611	PTN 6&7 PROJ ACCOUNTING	8260000	FPL Exempt ST	1.0	64866435	64866435	05/21/2013	05/21/2013	
PB0000020611	PTN 6&7 PROJ ACCOUNTING	8260000	FPL Exempt ST	2.0	64866381	64866381	05/03/2013	05/03/2013	
PB0000020611	PTN 6&7 PROJ ACCOUNTING	8260000	FPL Exempt ST	24.0	65494139	65494139	05/01/2013	05/05/2013	
PB0000020611	PTN 6&7 PROJ ACCOUNTING	8260000	FPL Exempt ST	40.0	65494134	65494134	04/22/2013	05/05/2013	
PB0000020611	PTN 6&7 PROJ ACCOUNTING	8260000	FPL Exempt ST	2.0	64866386	64866386	05/06/2013	05/06/2013	
PB0000020611	PTN 6&7 PROJ ACCOUNTING	8260000	FPL Exempt ST	4.0	65554162	65554162	05/08/2013	05/08/2013	
PB0000020611	PTN 6&7 PROJ ACCOUNTING	8260000	FPL Exempt ST	4.0	65543669	65543669	05/07/2013	05/07/2013	
PB0000020611	PTN 6&7 PROJ ACCOUNTING	8260000	FPL Exempt ST	12.0	65509475	65509475	05/03/2013	05/06/2013	
PB0000020611	PTN 6&7 PROJ ACCOUNTING	8260000	FPL Exempt ST	8.0	65509475	65509475	05/03/2013	05/06/2013	
PB0000020611	PTN 6&7 PROJ ACCOUNTING	8260000	FPL Exempt ST	2.0	64866393	64866393	05/07/2013	05/07/2013	
PB0000020611	PTN 6&7 PROJ ACCOUNTING	8260000	FPL Exempt ST	1.0	65191867	65191867	05/28/2013	05/28/2013	
PB0000020611	PTN 6&7 PROJ ACCOUNTING	8260000	FPL Exempt ST	1.0	64866448	64866448	05/24/2013	05/27/2013	
PB0000020611	PTN 6&7 PROJ ACCOUNTING	8260000	FPL Exempt ST	12.0	65954662	65954662	05/24/2013	05/27/2013	
PB0000020611	PTN 6&7 PROJ ACCOUNTING	8260000	FPL Exempt ST	2.0	65191697	65191697	05/10/2013	05/10/2013	
PB0000020611	PTN 6&7 PROJ ACCOUNTING	8260000	FPL Exempt ST	2.0	65191703	65191703	05/14/2013	05/14/2013	
PB0000020611	PTN 6&7 PROJ ACCOUNTING	8260000	FPL Exempt ST	6.0	65191700	65191700	05/13/2013	05/13/2013	
PB0000020611	PTN 6&7 PROJ ACCOUNTING	8260000	FPL Exempt ST	1.0	65192014	65192014	06/14/2013	06/14/2013	
PB0000020611	PTN 6&7 PROJ ACCOUNTING	8260000	FPL Exempt ST	80.0	66540942	66540942	06/14/2013	06/16/2013	
PB0000020611	PTN 6&7 PROJ ACCOUNTING	8260000	FPL Exempt ST	2.0	66238668	66238668	06/17/2013	06/17/2013	
PB0000020611	PTN 6&7 PROJ ACCOUNTING	8260000	FPL Exempt ST	2.0	64866486	64866486	06/03/2013	06/03/2013	
PB0000020611	PTN 6&7 PROJ ACCOUNTING	8260000	FPL Exempt ST	1.0	66238687	66238687	06/21/2013	06/21/2013	
PB0000020611	PTN 6&7 PROJ ACCOUNTING	8260000	FPL Exempt ST	2.0	66238691	66238691	06/24/2013	06/24/2013	
PB0000020611	PTN 6&7 PROJ ACCOUNTING	8260000	FPL Exempt ST	1.0	66238676	66238676	06/18/2013	06/18/2013	
PB0000020611	PTN 6&7 PROJ ACCOUNTING	8260000	FPL Exempt ST	1.0	66238698	66238698	06/25/2013	06/25/2013	
PB0000020611	PTN 6&7 PROJ ACCOUNTING	8260000	FPL Exempt ST	8.0	66798514	66798514	06/18/2013	06/25/2013	
PB0000020611	PTN 6&7 PROJ ACCOUNTING	8260000	FPL Exempt ST	2.0	66238703	66238703	06/27/2013	06/27/2013	

5/14

PBC

CONFIDENTIAL

A

SOURCE DR # 3

5/15

5/15/14

Order #	Contract #	Rate	Description	Quantity	Unit	Amount	Doc #	Doc Date	Start Date	End Date
PB0000020611	PTN 6&7	PROJ ACCOUNTING	8260000	FPL Exempt ST		60.0	66142536	20898659	05/21/2013	06/02/2013
PB0000020611	PTN 6&7	PROJ ACCOUNTING	8260000	FPL Exempt ST		1.0	64866488	21025502	06/04/2013	06/04/2013
PB0000020611	PTN 6&7	PROJ ACCOUNTING	8260000	FPL Exempt ST		2.0	65192012	21198844	06/13/2013	06/13/2013
PB0000020611	PTN 6&7	PROJ ACCOUNTING	8260000	FPL Exempt ST		1.0	64866504	21099678	06/07/2013	06/07/2013
PB0000020611	PTN 6&7	PROJ ACCOUNTING	8260000	FPL Exempt ST		1.0	66238708	21264778	06/28/2013	06/28/2013
PB0000020611	PTN 6&7	PROJ ACCOUNTING	8260000	FPL Exempt ST		72.0	66946648	21264778	06/21/2013	06/28/2013
PB0000020611	PTN 6&7	PROJ ACCOUNTING	8260010	FPL N-Exempt ST		12.0	66519088	21264778	06/14/2013	06/14/2013
PB0000020611	PTN 6&7	PROJ ACCOUNTING	8260010	FPL N-Exempt ST		12.0	66519088	21264778	06/14/2013	06/14/2013
PB0000020611	PTN 6&7	PROJ ACCOUNTING	8260010	FPL N-Exempt ST		8.0	66773166	21264778	06/20/2013	06/24/2013
PB0000020611	PTN 6&7	PROJ ACCOUNTING	8260010	FPL N-Exempt ST		12.0	66429818	21264778	06/04/2013	06/13/2013
PB0000020611	PTN 6&7	PROJ ACCOUNTING	8260010	FPL N-Exempt ST		4.0	66919583	21264778	06/28/2013	06/28/2013
* PB0000020611	PTN 6&7	PROJ ACCOUNTING				1,187.9				
PB0000020612	PTN 6&7	PROJECT QA/QC	8260000	FPL Exempt ST		24.0	64654620	13646150	03/29/2013	04/05/2013
PB0000020612	PTN 6&7	PROJECT QA/QC	8260000	FPL Exempt ST		16.0	64654320	13646150	04/04/2013	04/05/2013
PB0000020612	PTN 6&7	PROJECT QA/QC	8260000	FPL Exempt ST		8.0	64852073	19764763	04/12/2013	04/12/2013
PB0000020612	PTN 6&7	PROJECT QA/QC	8260000	FPL Exempt ST		32.0	64852072	19764763	04/11/2013	04/11/2013
* PB0000020612	PTN 6&7	PROJECT QA/QC				80.0				
PB0000020613	PTN 6&7	CONTRACTS ADMIN	8260000	FPL Exempt ST		8.0	61432883	17844748	01/21/2013	01/21/2013
PB0000020613	PTN 6&7	CONTRACTS ADMIN	8260000	FPL Exempt ST		8.0	61431368	17844748	01/21/2013	01/21/2013
PB0000020613	PTN 6&7	CONTRACTS ADMIN	8260000	FPL Exempt ST		2.0	61887902	17923502	01/14/2013	01/24/2013
PB0000020613	PTN 6&7	CONTRACTS ADMIN	8260000	FPL Exempt ST		72.0	61999587	17923502	01/17/2013	01/27/2013
PB0000020613	PTN 6&7	CONTRACTS ADMIN	8260000	FPL Exempt ST		72.0	62002009	17864763	01/25/2013	01/27/2013
PB0000020613	PTN 6&7	CONTRACTS ADMIN	8260000	FPL Exempt ST		8.0	61421292	17523470	01/02/2013	01/03/2013
PB0000020613	PTN 6&7	CONTRACTS ADMIN	8260000	FPL Exempt ST		8.0	61421291	17523470	12/31/2012	01/03/2013
PB0000020613	PTN 6&7	CONTRACTS ADMIN	8260000	FPL Exempt ST		8.0	61232740	17405455	01/01/2013	01/01/2013
PB0000020613	PTN 6&7	CONTRACTS ADMIN	8260000	FPL Exempt ST		8.0	61182577	17405455	01/01/2013	01/01/2013
PB0000020613	PTN 6&7	CONTRACTS ADMIN	8260000	FPL Exempt ST		56.0	61655361	17702114	01/03/2013	01/13/2013
PB0000020613	PTN 6&7	CONTRACTS ADMIN	8260000	FPL Exempt ST		64.0	61659790	17702114	01/02/2013	01/13/2013
PB0000020613	PTN 6&7	CONTRACTS ADMIN	8260000	FPL Exempt ST		8.0	61659768	17702114	12/31/2012	01/13/2013
PB0000020613	PTN 6&7	CONTRACTS ADMIN	8260000	FPL Exempt ST		80.0	62687744	18608948	02/22/2013	02/24/2013
PB0000020613	PTN 6&7	CONTRACTS ADMIN	8260000	FPL Exempt ST		80.0	62685757	18608948	02/22/2013	02/24/2013
PB0000020613	PTN 6&7	CONTRACTS ADMIN	8260000	FPL Exempt ST		32.0	62340529	18348216	01/28/2013	02/10/2013
PB0000020613	PTN 6&7	CONTRACTS ADMIN	8260000	FPL Exempt ST		48.0	62340533	18348216	02/01/2013	02/10/2013
PB0000020613	PTN 6&7	CONTRACTS ADMIN	8260000	FPL Exempt ST		48.0	62384034	18350453	02/08/2013	02/10/2013
PB0000020613	PTN 6&7	CONTRACTS ADMIN	8260000	FPL Exempt ST		32.0	62384008	18350453	01/31/2013	02/10/2013
PB0000020613	PTN 6&7	CONTRACTS ADMIN	8260000	FPL Exempt ST		80.0	63274504	18350453	02/11/2013	03/09/2013
PB0000020613	PTN 6&7	CONTRACTS ADMIN	8260000	FPL Exempt ST		80.0	63274504	18350453	02/11/2013	03/09/2013
PB0000020613	PTN 6&7	CONTRACTS ADMIN	8260000	FPL Exempt ST		80.0	63534833	18350453	02/18/2013	03/09/2013
PB0000020613	PTN 6&7	CONTRACTS ADMIN	8260000	FPL Exempt ST		80.0	63534833	18350453	02/18/2013	03/09/2013
PB0000020613	PTN 6&7	CONTRACTS ADMIN	8260000	FPL Exempt ST		112.0	63695761	18001522	02/21/2013	03/10/2013
PB0000020613	PTN 6&7	CONTRACTS ADMIN	8260000	FPL Exempt ST		80.0	63695761	18001522	02/21/2013	03/10/2013
PB0000020613	PTN 6&7	CONTRACTS ADMIN	8260000	FPL Exempt ST		48.0	63810773	18001522	03/06/2013	03/10/2013
PB0000020613	PTN 6&7	CONTRACTS ADMIN	8260000	FPL Exempt ST		32.0	63812914	18001522	02/25/2013	03/10/2013
PB0000020613	PTN 6&7	CONTRACTS ADMIN	8260000	FPL Exempt ST		48.0	63812942	18001522	03/01/2013	03/10/2013
PB0000020613	PTN 6&7	CONTRACTS ADMIN	8260000	FPL Exempt ST		16.0	63948711	18001522	03/04/2013	03/12/2013
PB0000020613	PTN 6&7	CONTRACTS ADMIN	8260000	FPL Exempt ST		16.0	63948711	18001522	03/04/2013	03/12/2013
PB0000020613	PTN 6&7	CONTRACTS ADMIN	8260000	FPL Exempt ST		28.0	64497063	18001522	03/27/2013	03/29/2013
PB0000020613	PTN 6&7	CONTRACTS ADMIN	8260000	FPL Exempt ST		80.0	64288898	18001522	03/22/2013	03/24/2013
PB0000020613	PTN 6&7	CONTRACTS ADMIN	8260000	FPL Exempt ST		80.0	64292214	18001522	03/22/2013	03/24/2013
PB0000020613	PTN 6&7	CONTRACTS ADMIN	8260000	FPL Exempt ST		40.0	64708027	18664778	04/05/2013	04/07/2013
PB0000020613	PTN 6&7	CONTRACTS ADMIN	8260000	FPL Exempt ST		40.0	64708012	18664778	03/29/2013	04/07/2013
PB0000020613	PTN 6&7	CONTRACTS ADMIN	8260000	FPL Exempt ST		12.0	64710933	18664778	03/25/2013	04/07/2013
PB0000020613	PTN 6&7	CONTRACTS ADMIN	8260000	FPL Exempt ST		32.0	64710939	18664778	04/02/2013	04/07/2013

374



YN  
5/14

CONFIDENTIAL

A

Florida Power & Light  
New Nuclear Cost Recovery  
DKT #140009-EI ACN #14-007-4-2  
TYE 12/31/2013

AL  
5/15/14

SOURCE DR #3

5/14

Order #	Obj/Abstract	Cost	Code	Rate	Code	Start Date	End Date	Contract
PB0000020613	PTN 6&7 CONTRACTS ADMIN	8260000	FPL Exempt ST	8.0	64497066	04/01/2013	04/01/2013	
PB0000020613	PTN 6&7 CONTRACTS ADMIN	8260000	FPL Exempt ST	8.0	65292453	04/29/2013	04/30/2013	
PB0000020613	PTN 6&7 CONTRACTS ADMIN	8260000	FPL Exempt ST	80.0	65073642	04/19/2013	04/21/2013	
PB0000020613	PTN 6&7 CONTRACTS ADMIN	8260000	FPL Exempt ST	80.0	65077270	04/15/2013	04/21/2013	
PB0000020613	PTN 6&7 CONTRACTS ADMIN	8260000	FPL Exempt ST	72.0	65784448	05/17/2013	05/19/2013	
PB0000020613	PTN 6&7 CONTRACTS ADMIN	8260000	FPL Exempt ST	80.0	65787224	05/15/2013	05/19/2013	
PB0000020613	PTN 6&7 CONTRACTS ADMIN	8260000	FPL Exempt ST	24.0	65495308	05/03/2013	05/05/2013	
PB0000020613	PTN 6&7 CONTRACTS ADMIN	8260000	FPL Exempt ST	56.0	65495305	04/30/2013	05/05/2013	
PB0000020613	PTN 6&7 CONTRACTS ADMIN	8260000	FPL Exempt ST	24.0	65447768	05/01/2013	05/05/2013	
PB0000020613	PTN 6&7 CONTRACTS ADMIN	8260000	FPL Exempt ST	48.0	65447742	04/22/2013	05/05/2013	
PB0000020613	PTN 6&7 CONTRACTS ADMIN	8260000	FPL Exempt ST	8.0	65893181	05/27/2013	05/27/2013	
PB0000020613	PTN 6&7 CONTRACTS ADMIN	8260000	FPL Exempt ST	8.0	65891986	05/27/2013	05/27/2013	
PB0000020613	PTN 6&7 CONTRACTS ADMIN	8260000	FPL Exempt ST	8.0	65533055	05/10/2013	05/10/2013	
PB0000020613	PTN 6&7 CONTRACTS ADMIN	8260000	FPL Exempt ST	72.0	66545198	06/03/2013	06/16/2013	
PB0000020613	PTN 6&7 CONTRACTS ADMIN	8260000	FPL Exempt ST	80.0	66542106	06/04/2013	06/16/2013	
PB0000020613	PTN 6&7 CONTRACTS ADMIN	8260000	FPL Exempt ST	8.0	66393535	06/14/2013	06/14/2013	
PB0000020613	PTN 6&7 CONTRACTS ADMIN	8260000	FPL Exempt ST	8.0	66685981	06/24/2013	06/24/2013	
PB0000020613	PTN 6&7 CONTRACTS ADMIN	8260000	FPL Exempt ST	8.0	66685982	06/25/2013	06/25/2013	
PB0000020613	PTN 6&7 CONTRACTS ADMIN	8260000	FPL Exempt ST	72.0	66143506	05/22/2013	06/02/2013	
PB0000020613	PTN 6&7 CONTRACTS ADMIN	8260000	FPL Exempt ST	72.0	66145868	05/31/2013	06/02/2013	
PB0000020613	PTN 6&7 CONTRACTS ADMIN	8260000	FPL Exempt ST	64.0	66946922	06/18/2013	06/28/2013	
PB0000020613	PTN 6&7 CONTRACTS ADMIN	8260000	FPL Exempt ST	80.0	66952583	06/28/2013	06/28/2013	
* PB0000020613	PTN 6&7 CONTRACTS ADMIN	2,082.0						
PB0000020635	FPL LEGAL CONTRACT SUPPORT	8260000	FPL Exempt ST	1.0	62141519	01/29/2013	01/31/2013	
PB0000020635	FPL LEGAL CONTRACT SUPPORT	8260000	FPL Exempt ST	42.0	61962367	01/17/2013	01/25/2013	
PB0000020635	FPL LEGAL CONTRACT SUPPORT	8260000	FPL Exempt ST	29.0	61614657	01/04/2013	01/11/2013	
PB0000020635	FPL LEGAL CONTRACT SUPPORT	8260000	FPL Exempt ST	47.0	62644748	02/19/2013	02/22/2013	
PB0000020635	FPL LEGAL CONTRACT SUPPORT	8260000	FPL Exempt ST	22.0	62314555	01/31/2013	02/08/2013	
PB0000020635	FPL LEGAL CONTRACT SUPPORT	8260000	FPL Exempt ST	42.0	62314564	02/07/2013	02/08/2013	
PB0000020635	FPL LEGAL CONTRACT SUPPORT	8260000	FPL Exempt ST	61.0	63475279	02/25/2013	03/09/2013	
PB0000020635	FPL LEGAL CONTRACT SUPPORT	8260000	FPL Exempt ST	14.0	63475279	02/25/2013	03/09/2013	
PB0000020635	FPL LEGAL CONTRACT SUPPORT	8260000	FPL Exempt ST	47.0	63475279	02/25/2013	03/09/2013	
PB0000020635	FPL LEGAL CONTRACT SUPPORT	8260000	FPL Exempt ST	24.0	63475398	03/08/2013	03/09/2013	
PB0000020635	FPL LEGAL CONTRACT SUPPORT	8260000	FPL Exempt ST	24.0	63475398	03/08/2013	03/09/2013	
PB0000020635	FPL LEGAL CONTRACT SUPPORT	8260000	FPL Exempt ST	24.0	63013469	03/06/2013	03/08/2013	
PB0000020635	FPL LEGAL CONTRACT SUPPORT	8260000	FPL Exempt ST	14.0	63013449	02/25/2013	03/08/2013	
PB0000020635	FPL LEGAL CONTRACT SUPPORT	8260000	FPL Exempt ST	34.0	64234808	03/19/2013	03/22/2013	
PB0000020635	FPL LEGAL CONTRACT SUPPORT	8260000	FPL Exempt ST	19.0	64664556	03/28/2013	04/05/2013	
PB0000020635	FPL LEGAL CONTRACT SUPPORT	8260000	FPL Exempt ST	15.0	64664558	04/02/2013	04/05/2013	
PB0000020635	FPL LEGAL CONTRACT SUPPORT	8260000	FPL Exempt ST	36.0	65033212	04/18/2013	04/19/2013	
PB0000020635	FPL LEGAL CONTRACT SUPPORT	8260000	FPL Exempt ST	44.0	65752623	05/14/2013	05/17/2013	
PB0000020635	FPL LEGAL CONTRACT SUPPORT	8260000	FPL Exempt ST	26.0	65938245	05/21/2013	05/23/2013	
PB0000020635	FPL LEGAL CONTRACT SUPPORT	8260000	FPL Exempt ST	2.0	65411253	05/01/2013	05/03/2013	
PB0000020635	FPL LEGAL CONTRACT SUPPORT	8260000	FPL Exempt ST	14.0	65411241	04/25/2013	05/03/2013	
PB0000020635	FPL LEGAL CONTRACT SUPPORT	8260000	FPL Exempt ST	45.0	66502926	06/10/2013	06/14/2013	
PB0000020635	FPL LEGAL CONTRACT SUPPORT	8260000	FPL Exempt ST	19.0	66272665	05/28/2013	06/05/2013	
PB0000020635	FPL LEGAL CONTRACT SUPPORT	8260000	FPL Exempt ST	26.0	66919612	06/20/2013	06/28/2013	
* PB0000020635	FPL LEGAL CONTRACT SUPPORT	501.0						
PB0000020653	FPL LICENSING / PRJ MGMT	8260010	FPL N-Exempt ST	8.0	61423597	01/21/2013	01/21/2013	
PB0000020653	FPL LICENSING / PRJ MGMT	8260010	FPL N-Exempt ST	72.0	61994222	01/14/2013	01/27/2013	
PB0000020653	FPL LICENSING / PRJ MGMT	8260010	FPL N-Exempt ST	8.0	60758458	01/03/2013	01/03/2013	
PB0000020653	FPL LICENSING / PRJ MGMT	8260010	FPL N-Exempt ST	8.0	61221551	01/01/2013	01/01/2013	
PB0000020653	FPL LICENSING / PRJ MGMT	8260010	FPL N-Exempt ST	8.0	60758457	01/02/2013	01/02/2013	

30

5/14

CONFIDENTIAL!

A

5/14

Florida Power & Light  
 New Nuclear Cost Recovery  
 DKT #140009-EI ACN #14-007-4-2  
 TYE 12/31/2013

SL  
 5/15/14

SOURCE DR #3

WP 46-1/1 p.5

Account	Description	Rate	Category	Value	Code	Effective Date	Expiration Date
PB0000020653	FPL LICENSING / PRJ MGMT	8260010	FPL N-Exempt ST	48.0	61650028	01/09/2013	01/13/2013
PB0000020653	FPL LICENSING / PRJ MGMT	8260010	FPL N-Exempt ST	80.0	62679215	02/20/2013	02/24/2013
PB0000020653	FPL LICENSING / PRJ MGMT	8260010	FPL N-Exempt ST	48.0	62378148	02/08/2013	02/10/2013
PB0000020653	FPL LICENSING / PRJ MGMT	8260010	FPL N-Exempt ST	32.0	62378139	01/28/2013	02/10/2013
PB0000020653	FPL LICENSING / PRJ MGMT	8260010	FPL N-Exempt ST	80.0	63456713	02/18/2013	03/09/2013
PB0000020653	FPL LICENSING / PRJ MGMT	8260010	FPL N-Exempt ST	80.0	63456713	02/18/2013	03/09/2013
PB0000020653	FPL LICENSING / PRJ MGMT	8260010	FPL N-Exempt ST	48.0	63802361	03/05/2013	03/10/2013
PB0000020653	FPL LICENSING / PRJ MGMT	8260010	FPL N-Exempt ST	32.0	63802337	02/27/2013	03/10/2013
PB0000020653	FPL LICENSING / PRJ MGMT	8260010	FPL N-Exempt ST	16.0	63944512	02/28/2013	03/12/2013
PB0000020653	FPL LICENSING / PRJ MGMT	8260010	FPL N-Exempt ST	16.0	63944512	02/28/2013	03/12/2013
PB0000020653	FPL LICENSING / PRJ MGMT	8260010	FPL N-Exempt ST	8.0	63944514	03/15/2013	03/15/2013
PB0000020653	FPL LICENSING / PRJ MGMT	8260010	FPL N-Exempt ST	72.0	64282945	03/18/2013	03/24/2013
PB0000020653	FPL LICENSING / PRJ MGMT	8260010	FPL N-Exempt ST	8.0	64671913	04/26/2013	04/26/2013
PB0000020653	FPL LICENSING / PRJ MGMT	8260010	FPL N-Exempt ST	8.0	64671915	04/29/2013	04/29/2013
PB0000020653	FPL LICENSING / PRJ MGMT	8260010	FPL N-Exempt ST	40.0	64701930	04/02/2013	04/07/2013
PB0000020653	FPL LICENSING / PRJ MGMT	8260010	FPL N-Exempt ST	40.0	64701928	03/29/2013	04/07/2013
PB0000020653	FPL LICENSING / PRJ MGMT	8260010	FPL N-Exempt ST	80.0	65066905	04/19/2013	04/21/2013
PB0000020653	FPL LICENSING / PRJ MGMT	8260010	FPL N-Exempt ST	80.0	65778102	05/06/2013	05/19/2013
PB0000020653	FPL LICENSING / PRJ MGMT	8260010	FPL N-Exempt ST	64.0	65915373	05/17/2013	05/22/2013
PB0000020653	FPL LICENSING / PRJ MGMT	8260010	FPL N-Exempt ST	40.0	65915373	05/17/2013	05/22/2013
PB0000020653	FPL LICENSING / PRJ MGMT	8260010	FPL N-Exempt ST	40.0	65898437	05/10/2013	05/21/2013
PB0000020653	FPL LICENSING / PRJ MGMT	8260010	FPL N-Exempt ST	40.0	65898437	05/10/2013	05/21/2013
PB0000020653	FPL LICENSING / PRJ MGMT	8260010	FPL N-Exempt ST	8.0	65915362	05/23/2013	05/23/2013
PB0000020653	FPL LICENSING / PRJ MGMT	8260010	FPL N-Exempt ST	40.0	65442005	04/23/2013	05/05/2013
PB0000020653	FPL LICENSING / PRJ MGMT	8260010	FPL N-Exempt ST	24.0	65442055	05/03/2013	05/05/2013
PB0000020653	FPL LICENSING / PRJ MGMT	8260010	FPL N-Exempt ST	16.0	65890543	05/27/2013	05/27/2013
PB0000020653	FPL LICENSING / PRJ MGMT	8260010	FPL N-Exempt ST	16.0	66032107	05/29/2013	05/29/2013
PB0000020653	FPL LICENSING / PRJ MGMT	8260010	FPL N-Exempt ST	8.0	66032108	05/30/2013	05/30/2013
PB0000020653	FPL LICENSING / PRJ MGMT	8260010	FPL N-Exempt ST	8.0	66032109	05/31/2013	05/31/2013
PB0000020653	FPL LICENSING / PRJ MGMT	8260010	FPL N-Exempt ST	8.0	66395231	06/14/2013	06/14/2013
PB0000020653	FPL LICENSING / PRJ MGMT	8260010	FPL N-Exempt ST	8.0	66667848	06/20/2013	06/20/2013
PB0000020653	FPL LICENSING / PRJ MGMT	8260010	FPL N-Exempt ST	32.0	66395214	06/07/2013	06/11/2013
PB0000020653	FPL LICENSING / PRJ MGMT	8260010	FPL N-Exempt ST	16.0	66395214	06/07/2013	06/11/2013
PB0000020653	FPL LICENSING / PRJ MGMT	8260010	FPL N-Exempt ST	8.0	66032164	06/03/2013	06/03/2013
PB0000020653	FPL LICENSING / PRJ MGMT	8260010	FPL N-Exempt ST	8.0	66395229	06/12/2013	06/12/2013
PB0000020653	FPL LICENSING / PRJ MGMT	8260010	FPL N-Exempt ST	8.0	66667849	06/21/2013	06/21/2013
PB0000020653	FPL LICENSING / PRJ MGMT	8260010	FPL N-Exempt ST	8.0	66667851	06/24/2013	06/24/2013
PB0000020653	FPL LICENSING / PRJ MGMT	8260010	FPL N-Exempt ST	24.0	66667843	06/14/2013	06/18/2013
PB0000020653	FPL LICENSING / PRJ MGMT	8260010	FPL N-Exempt ST	8.0	66667843	06/14/2013	06/18/2013
PB0000020653	FPL LICENSING / PRJ MGMT	8260010	FPL N-Exempt ST	16.0	66798458	06/25/2013	06/25/2013
PB0000020653	FPL LICENSING / PRJ MGMT	8260010	FPL N-Exempt ST	8.0	66798458	06/25/2013	06/25/2013
PB0000020653	FPL LICENSING / PRJ MGMT	8260010	FPL N-Exempt ST	8.0	66667853	06/26/2013	06/26/2013
PB0000020653	FPL LICENSING / PRJ MGMT	8260010	FPL N-Exempt ST	20.0	66864890	06/20/2013	06/27/2013
PB0000020653	FPL LICENSING / PRJ MGMT	8260010	FPL N-Exempt ST	12.0	66864890	06/20/2013	06/27/2013
PB0000020653	FPL LICENSING / PRJ MGMT	8260010	FPL N-Exempt ST	8.0	66032165	06/04/2013	06/04/2013
PB0000020653	FPL LICENSING / PRJ MGMT	8260010	FPL N-Exempt ST	8.0	66395230	06/13/2013	06/13/2013
PB0000020653	FPL LICENSING / PRJ MGMT	8260010	FPL N-Exempt ST	8.0	66667847	06/19/2013	06/19/2013
PB0000020653	FPL LICENSING / PRJ MGMT	8260010	FPL N-Exempt ST	8.0	66032167	06/06/2013	06/06/2013
PB0000020653	FPL LICENSING / PRJ MGMT	8260010	FPL N-Exempt ST	8.0	66032168	06/05/2013	06/05/2013
PB0000020653	FPL LICENSING / PRJ MGMT	8260010	FPL N-Exempt ST	8.0	66032168	06/07/2013	06/07/2013
PB0000020653	FPL LICENSING / PRJ MGMT	8260010	FPL N-Exempt ST	8.0	66667855	06/28/2013	06/28/2013
* PB0000020653	FPL LICENSING / PRJ MGMT			1,032.0			
PB0000020663	FPL ENGINEERING	8260000	FPL Exempt ST	8.0	61423376	01/21/2013	01/21/2013

PBC

YN  
5/14

CONFIDENTIAL

A  
SOURCE D23

Florida Power & Light  
New Nuclear Cost Recovery  
DKT #140009-EI ACN #14-007-4-2  
TYE 12/31/2013

YL  
5/15/14

WP 46-1/1 p. 6

Case No.	Case Description	Amount	Category	Start Date	End Date	Start Date	End Date
PB0000020663	FPL ENGINEERING	8260000	FPL Exempt ST	8.0	61424228	01/21/2013	01/21/2013
PB0000020663	FPL ENGINEERING	8260000	FPL Exempt ST	8.0	61424595	01/21/2013	01/21/2013
PB0000020663	FPL ENGINEERING	8260000	FPL Exempt ST	8.0	61424453	01/21/2013	01/21/2013
PB0000020663	FPL ENGINEERING	8260000	FPL Exempt ST	64.0	61855429	01/11/2013	01/22/2013
PB0000020663	FPL ENGINEERING	8260000	FPL Exempt ST	64.0	61855429	01/11/2013	01/22/2013
PB0000020663	FPL ENGINEERING	8260000	FPL Exempt ST	0.4	61915109	12/27/2012	01/24/2013
PB0000020663	FPL ENGINEERING	8260000	FPL Exempt ST	16.0	61915109	12/27/2012	01/24/2013
PB0000020663	FPL ENGINEERING	8260000	FPL Exempt ST	1.0	61915114	12/10/2012	01/24/2013
PB0000020663	FPL ENGINEERING	8260000	FPL Exempt ST	8.0	61915114	12/10/2012	01/24/2013
PB0000020663	FPL ENGINEERING	8260000	FPL Exempt ST	8.0	61915112	12/10/2012	01/24/2013
PB0000020663	FPL ENGINEERING	8260000	FPL Exempt ST	8.0	61915112	12/10/2012	01/24/2013
PB0000020663	FPL ENGINEERING	8260000	FPL Exempt ST	1.1	61915179	12/12/2012	01/24/2013
PB0000020663	FPL ENGINEERING	8260000	FPL Exempt ST	24.0	61915179	12/12/2012	01/24/2013
PB0000020663	FPL ENGINEERING	8260000	FPL Exempt ST	72.0	61997166	01/14/2013	01/27/2013
PB0000020663	FPL ENGINEERING	8260000	FPL Exempt ST	72.0	62013272	01/17/2013	01/27/2013
PB0000020663	FPL ENGINEERING	8260000	FPL Exempt ST	72.0	62038298	01/25/2013	01/27/2013
PB0000020663	FPL ENGINEERING	8260000	FPL Exempt ST	72.0	62001708	01/25/2013	01/27/2013
PB0000020663	FPL ENGINEERING	8260000	FPL Exempt ST	24.0	61422920	12/28/2012	01/03/2013
PB0000020663	FPL ENGINEERING	8260000	FPL Exempt ST	24.0	61422920	12/28/2012	01/03/2013
PB0000020663	FPL ENGINEERING	8260000	FPL Exempt ST	8.0	61221641	01/01/2013	01/01/2013
PB0000020663	FPL ENGINEERING	8260000	FPL Exempt ST	8.0	61221679	01/01/2013	01/01/2013
PB0000020663	FPL ENGINEERING	8260000	FPL Exempt ST	8.0	61221712	01/01/2013	01/01/2013
PB0000020663	FPL ENGINEERING	8260000	FPL Exempt ST	8.0	61218178	01/01/2013	01/01/2013
PB0000020663	FPL ENGINEERING	8260000	FPL Exempt ST	64.0	61667793	01/02/2013	01/13/2013
PB0000020663	FPL ENGINEERING	8260000	FPL Exempt ST	64.0	61653508	01/02/2013	01/13/2013
PB0000020663	FPL ENGINEERING	8260000	FPL Exempt ST	8.0	61694050	12/31/2012	01/13/2013
PB0000020663	FPL ENGINEERING	8260000	FPL Exempt ST	64.0	61694051	01/02/2013	01/13/2013
PB0000020663	FPL ENGINEERING	8260000	FPL Exempt ST	8.0	61653910	12/31/2012	01/13/2013
PB0000020663	FPL ENGINEERING	8260000	FPL Exempt ST	64.0	61653912	01/02/2013	01/13/2013
PB0000020663	FPL ENGINEERING	8260000	FPL Exempt ST	80.0	62731684	02/21/2013	02/24/2013
PB0000020663	FPL ENGINEERING	8260000	FPL Exempt ST	80.0	62687411	02/22/2013	02/24/2013
PB0000020663	FPL ENGINEERING	8260000	FPL Exempt ST	80.0	62702663	02/22/2013	02/24/2013
PB0000020663	FPL ENGINEERING	8260000	FPL Exempt ST	80.0	62682449	02/13/2013	02/24/2013
PB0000020663	FPL ENGINEERING	8260000	FPL Exempt ST	8.0	62775271	01/28/2013	02/25/2013
PB0000020663	FPL ENGINEERING	8260000	FPL Exempt ST	8.0	62775271	01/28/2013	02/25/2013
PB0000020663	FPL ENGINEERING	8260000	FPL Exempt ST	8.0	62775307	02/19/2013	02/25/2013
PB0000020663	FPL ENGINEERING	8260000	FPL Exempt ST	8.0	62775307	02/19/2013	02/25/2013
PB0000020663	FPL ENGINEERING	8260000	FPL Exempt ST	9.0	62260067	12/21/2012	02/07/2013
PB0000020663	FPL ENGINEERING	8260000	FPL Exempt ST	81.8	62260067	12/21/2012	02/07/2013
PB0000020663	FPL ENGINEERING	8260000	FPL Exempt ST	13.0	62260070	01/02/2013	02/07/2013
PB0000020663	FPL ENGINEERING	8260000	FPL Exempt ST	13.0	62260070	01/02/2013	02/07/2013
PB0000020663	FPL ENGINEERING	8260000	FPL Exempt ST	48.0	62341055	02/06/2013	02/10/2013
PB0000020663	FPL ENGINEERING	8260000	FPL Exempt ST	32.0	62341043	01/28/2013	02/10/2013
PB0000020663	FPL ENGINEERING	8260000	FPL Exempt ST	48.0	62348338	02/08/2013	02/10/2013
PB0000020663	FPL ENGINEERING	8260000	FPL Exempt ST	32.0	62348332	01/31/2013	02/10/2013
PB0000020663	FPL ENGINEERING	8260000	FPL Exempt ST	48.0	62364965	02/08/2013	02/10/2013
PB0000020663	FPL ENGINEERING	8260000	FPL Exempt ST	32.0	62364959	01/31/2013	02/10/2013
PB0000020663	FPL ENGINEERING	8260000	FPL Exempt ST	32.0	62380808	01/28/2013	02/10/2013
PB0000020663	FPL ENGINEERING	8260000	FPL Exempt ST	48.0	62380826	02/07/2013	02/10/2013
PB0000020663	FPL ENGINEERING	8260000	FPL Exempt ST	80.0	63356275	02/21/2013	03/09/2013
PB0000020663	FPL ENGINEERING	8260000	FPL Exempt ST	80.0	63356275	02/21/2013	03/09/2013
PB0000020663	FPL ENGINEERING	8260000	FPL Exempt ST	80.0	63295916	02/22/2013	03/09/2013
PB0000020663	FPL ENGINEERING	8260000	FPL Exempt ST	80.0	63295916	02/22/2013	03/09/2013

PBC

5/14

CONFIDENTIAL

CONFIDENTIAL

A

SOURCE DR #3

Florida Power & Light  
 New Nuclear Cost Recovery  
 DKT #140009-EI ACN #14-007-4-2  
 TYE 12/31/2013

DI  
 5/15/14

5/14

WP 46-1/1 p.1

Case No.	Case Name	Rate	Category	Start Date	End Date	Amount	Start Date	End Date
PB0000020663	FPL ENGINEERING	8260000	FPL Exempt ST			32.0	63812276	02/25/2013
PB0000020663	FPL ENGINEERING	8260000	FPL Exempt ST			48.0	63812292	03/01/2013
PB0000020663	FPL ENGINEERING	8260000	FPL Exempt ST			80.0	63494763	02/20/2013
PB0000020663	FPL ENGINEERING	8260000	FPL Exempt ST			80.0-	63494763	02/20/2013
PB0000020663	FPL ENGINEERING	8260000	FPL Exempt ST			80.0	63374874	02/14/2013
PB0000020663	FPL ENGINEERING	8260000	FPL Exempt ST			80.0-	63374874	02/14/2013
PB0000020663	FPL ENGINEERING	8260000	FPL Exempt ST			112.0	63828824	02/25/2013
PB0000020663	FPL ENGINEERING	8260000	FPL Exempt ST			80.0-	63828824	02/25/2013
PB0000020663	FPL ENGINEERING	8260000	FPL Exempt ST			48.0	63828847	03/01/2013
PB0000020663	FPL ENGINEERING	8260000	FPL Exempt ST			48.0	63806144	03/08/2013
PB0000020663	FPL ENGINEERING	8260000	FPL Exempt ST			32.0	63806112	02/28/2013
PB0000020663	FPL ENGINEERING	8260000	FPL Exempt ST			48.0	63862210	03/01/2013
PB0000020663	FPL ENGINEERING	8260000	FPL Exempt ST			32.0	63862194	02/27/2013
PB0000020663	FPL ENGINEERING	8260000	FPL Exempt ST			80.0	63028159	02/11/2013
PB0000020663	FPL ENGINEERING	8260000	FPL Exempt ST			80.0-	63028159	02/11/2013
PB0000020663	FPL ENGINEERING	8260000	FPL Exempt ST			80.0	64286336	03/12/2013
PB0000020663	FPL ENGINEERING	8260000	FPL Exempt ST			80.0	64303001	03/22/2013
PB0000020663	FPL ENGINEERING	8260000	FPL Exempt ST			80.0	64289908	03/11/2013
PB0000020663	FPL ENGINEERING	8260000	FPL Exempt ST			80.0	64331861	03/20/2013
PB0000020663	FPL ENGINEERING	8260000	FPL Exempt ST			8.0	63897926	04/03/2013
PB0000020663	FPL ENGINEERING	8260000	FPL Exempt ST			8.0	63897927	04/04/2013
PB0000020663	FPL ENGINEERING	8260000	FPL Exempt ST			8.0	63897928	04/05/2013
PB0000020663	FPL ENGINEERING	8260000	FPL Exempt ST			8.0	63897929	04/08/2013
PB0000020663	FPL ENGINEERING	8260000	FPL Exempt ST			40.0	64722001	04/04/2013
PB0000020663	FPL ENGINEERING	8260000	FPL Exempt ST			40.0	64721979	03/25/2013
PB0000020663	FPL ENGINEERING	8260000	FPL Exempt ST			40.0	64709115	04/02/2013
PB0000020663	FPL ENGINEERING	8260000	FPL Exempt ST			40.0	64709104	03/29/2013
PB0000020663	FPL ENGINEERING	8260000	FPL Exempt ST			16.0	64705036	04/02/2013
PB0000020663	FPL ENGINEERING	8260000	FPL Exempt ST			40.0	64705031	03/29/2013
PB0000020663	FPL ENGINEERING	8260000	FPL Exempt ST			40.0	64751248	04/03/2013
PB0000020663	FPL ENGINEERING	8260000	FPL Exempt ST			40.0	64751227	03/25/2013
PB0000020663	FPL ENGINEERING	8260000	FPL Exempt ST			8.0	64830862	04/05/2013
PB0000020663	FPL ENGINEERING	8260000	FPL Exempt ST			8.0-	64830862	04/05/2013
PB0000020663	FPL ENGINEERING	8260000	FPL Exempt ST			8.0	65265322	04/29/2013
PB0000020663	FPL ENGINEERING	8260000	FPL Exempt ST			80.0	65245746	04/15/2013
PB0000020663	FPL ENGINEERING	8260000	FPL Exempt ST			80.0-	65245746	04/15/2013
PB0000020663	FPL ENGINEERING	8260000	FPL Exempt ST			80.0	65073363	04/08/2013
PB0000020663	FPL ENGINEERING	8260000	FPL Exempt ST			80.0	65088998	04/12/2013
PB0000020663	FPL ENGINEERING	8260000	FPL Exempt ST			72.0	65070553	04/18/2013
PB0000020663	FPL ENGINEERING	8260000	FPL Exempt ST			80.0	65121911	04/08/2013
PB0000020663	FPL ENGINEERING	8260000	FPL Exempt ST			16.0	65865042	04/26/2013
PB0000020663	FPL ENGINEERING	8260000	FPL Exempt ST			16.0-	65865042	04/26/2013
PB0000020663	FPL ENGINEERING	8260000	FPL Exempt ST			8.0	65864691	05/17/2013
PB0000020663	FPL ENGINEERING	8260000	FPL Exempt ST			8.0-	65864691	05/17/2013
PB0000020663	FPL ENGINEERING	8260000	FPL Exempt ST			80.0	65785348	05/13/2013
PB0000020663	FPL ENGINEERING	8260000	FPL Exempt ST			80.0	65828019	05/13/2013
PB0000020663	FPL ENGINEERING	8260000	FPL Exempt ST			80.0	65781335	05/06/2013
PB0000020663	FPL ENGINEERING	8260000	FPL Exempt ST			80.0	65797782	05/08/2013
PB0000020663	FPL ENGINEERING	8260000	FPL Exempt ST			64.0	65849659	05/17/2013
PB0000020663	FPL ENGINEERING	8260000	FPL Exempt ST			64.0-	65849659	05/17/2013
PB0000020663	FPL ENGINEERING	8260000	FPL Exempt ST			56.0	65447142	04/24/2013
PB0000020663	FPL ENGINEERING	8260000	FPL Exempt ST			24.0	65447171	05/01/2013
PB0000020663	FPL ENGINEERING	8260000	FPL Exempt ST			24.0	65458526	05/03/2013

PBC

7/11/14

CONFIDENTIAL!

A.

Florida Power & Light  
New Nuclear Cost Recovery  
DKT #140009-EI ACN #14-007-4-2

2/5/15/14

SOURCE DR3

TYE 12/31/2013

WP 46-1/1 p. 8

15



Order	Order Description	Amount	Order Type	Order Number	Order Date	Order Date	Order Date
PB0000020663	FPL ENGINEERING	8260000	FPL Exempt ST		56.0	65458523	04/30/2013 05/05/2013
PB0000020663	FPL ENGINEERING	8260000	FPL Exempt ST		24.0	65481974	05/03/2013 05/05/2013
PB0000020663	FPL ENGINEERING	8260000	FPL Exempt ST		56.0	65481951	04/30/2013 05/05/2013
PB0000020663	FPL ENGINEERING	8260000	FPL Exempt ST		24.0	65493944	05/03/2013 05/05/2013
PB0000020663	FPL ENGINEERING	8260000	FPL Exempt ST		48.0	65493941	04/30/2013 05/05/2013
PB0000020663	FPL ENGINEERING	8260000	FPL Exempt ST		8.0	65893055	05/27/2013 05/27/2013
PB0000020663	FPL ENGINEERING	8260000	FPL Exempt ST		12.0	65849763	05/24/2013 05/27/2013
PB0000020663	FPL ENGINEERING	8260000	FPL Exempt ST		40.0	65962679	04/26/2013 05/27/2013
PB0000020663	FPL ENGINEERING	8260000	FPL Exempt ST		40.0	65962679	04/26/2013 05/27/2013
PB0000020663	FPL ENGINEERING	8260000	FPL Exempt ST		8.0	65892597	05/27/2013 05/27/2013
PB0000020663	FPL ENGINEERING	8260000	FPL Exempt ST		8.0	65889636	05/27/2013 05/27/2013
PB0000020663	FPL ENGINEERING	8260000	FPL Exempt ST		12.0	65892159	05/27/2013 05/31/2013
PB0000020663	FPL ENGINEERING	8260000	FPL Exempt ST		40.0	66676940	06/11/2013 06/19/2013
PB0000020663	FPL ENGINEERING	8260000	FPL Exempt ST		40.0	66676940	06/11/2013 06/19/2013
PB0000020663	FPL ENGINEERING	8260000	FPL Exempt ST		80.0	66543610	06/04/2013 06/16/2013
PB0000020663	FPL ENGINEERING	8260000	FPL Exempt ST		80.0	66540233	06/14/2013 06/16/2013
PB0000020663	FPL ENGINEERING	8260000	FPL Exempt ST		80.0	66580151	06/06/2013 06/16/2013
PB0000020663	FPL ENGINEERING	8260000	FPL Exempt ST		72.0	66172166	05/29/2013 06/02/2013
PB0000020663	FPL ENGINEERING	8260000	FPL Exempt ST		72.0	66141920	05/31/2013 06/02/2013
PB0000020663	FPL ENGINEERING	8260000	FPL Exempt ST		72.0	66144316	05/31/2013 06/02/2013
PB0000020663	FPL ENGINEERING	8260000	FPL Exempt ST		80.0	66986646	06/17/2013 06/28/2013
PB0000020663	FPL ENGINEERING	8260000	FPL Exempt ST		80.0	66950923	06/17/2013 06/28/2013
PB0000020663	FPL ENGINEERING	8260000	FPL Exempt ST		80.0	66945743	06/26/2013 06/28/2013
* PB0000020663	FPL ENGINEERING				3,785.7		
PB0000020665	FPL LICENSING	8260000	FPL Exempt ST		8.0	61424678	01/21/2013 01/21/2013
PB0000020665	FPL LICENSING	8260000	FPL Exempt ST		8.0	61424387	01/21/2013 01/21/2013
PB0000020665	FPL LICENSING	8260000	FPL Exempt ST		8.0	61424456	01/21/2013 01/21/2013
PB0000020665	FPL LICENSING	8260000	FPL Exempt ST		72.0	62036612	01/25/2013 01/27/2013
PB0000020665	FPL LICENSING	8260000	FPL Exempt ST		72.0	62039073	01/17/2013 01/27/2013
PB0000020665	FPL LICENSING	8260000	FPL Exempt ST		72.0	62002540	01/17/2013 01/27/2013
PB0000020665	FPL LICENSING	8260000	FPL Exempt ST		8.0	61221718	01/01/2013 01/01/2013
PB0000020665	FPL LICENSING	8260000	FPL Exempt ST		8.0	61221675	01/01/2013 01/01/2013
PB0000020665	FPL LICENSING	8260000	FPL Exempt ST		8.0	61221681	01/01/2013 01/01/2013
PB0000020665	FPL LICENSING	8260000	FPL Exempt ST		8.0	61451376	12/14/2012 01/04/2013
PB0000020665	FPL LICENSING	8260000	FPL Exempt ST		8.0	61451976	12/14/2012 01/04/2013
PB0000020665	FPL LICENSING	8260000	FPL Exempt ST		64.0	61694907	01/04/2013 01/13/2013
PB0000020665	FPL LICENSING	8260000	FPL Exempt ST		64.0	61692480	01/11/2013 01/13/2013
PB0000020665	FPL LICENSING	8260000	FPL Exempt ST		64.0	61660364	01/04/2013 01/13/2013
PB0000020665	FPL LICENSING	8260000	FPL Exempt ST		80.0	62729504	02/11/2013 02/24/2013
PB0000020665	FPL LICENSING	8260000	FPL Exempt ST		80.0	62688261	02/22/2013 02/24/2013
PB0000020665	FPL LICENSING	8260000	FPL Exempt ST		80.0	62732707	02/21/2013 02/24/2013
PB0000020665	FPL LICENSING	8260000	FPL Exempt ST		8.0	62194343	02/07/2013 02/07/2013
PB0000020665	FPL LICENSING	8260000	FPL Exempt ST		32.0	62363437	01/28/2013 02/10/2013
PB0000020665	FPL LICENSING	8260000	FPL Exempt ST		48.0	62363461	02/01/2013 02/10/2013
PB0000020665	FPL LICENSING	8260000	FPL Exempt ST		32.0	62365640	01/28/2013 02/10/2013
PB0000020665	FPL LICENSING	8260000	FPL Exempt ST		40.0	62365644	02/01/2013 02/10/2013
PB0000020665	FPL LICENSING	8260000	FPL Exempt ST		32.0	62384373	01/28/2013 02/10/2013
PB0000020665	FPL LICENSING	8260000	FPL Exempt ST		48.0	62384377	02/01/2013 02/10/2013
PB0000020665	FPL LICENSING	8260000	FPL Exempt ST		80.0	63355136	02/12/2013 03/09/2013
PB0000020665	FPL LICENSING	8260000	FPL Exempt ST		80.0	63355136	02/12/2013 03/09/2013
PB0000020665	FPL LICENSING	8260000	FPL Exempt ST		48.0	63859731	03/04/2013 03/10/2013
PB0000020665	FPL LICENSING	8260000	FPL Exempt ST		32.0	63859721	02/28/2013 03/10/2013
PB0000020665	FPL LICENSING	8260000	FPL Exempt ST		112.0	63542145	02/19/2013 03/10/2013

FPL  
 4/15/14

CONFIDENTIAL!

A  
 SOURCE DR# 3

4/15/14

ACCOUNT	DESCRIPTION	AMOUNT	STATUS	DATE	DATE	DATE
PB0000020665	FPL LICENSING	8260000	FPL Exempt ST	80.0-	63542145	02/19/2013 03/10/2013
PB0000020665	FPL LICENSING	8260000	FPL Exempt ST	48.0	63813775	03/01/2013 03/10/2013
PB0000020665	FPL LICENSING	8260000	FPL Exempt ST	32.0	63863320	02/25/2013 03/10/2013
PB0000020665	FPL LICENSING	8260000	FPL Exempt ST	48.0	63863334	03/01/2013 03/10/2013
PB0000020665	FPL LICENSING	8260000	FPL Exempt ST	8.0	64140444	03/18/2013 03/21/2013
PB0000020665	FPL LICENSING	8260000	FPL Exempt ST	80.0	64292840	03/22/2013 03/24/2013
PB0000020665	FPL LICENSING	8260000	FPL Exempt ST	80.0	64329979	03/11/2013 03/24/2013
PB0000020665	FPL LICENSING	8260000	FPL Exempt ST	64.0	64332635	03/11/2013 03/24/2013
PB0000020665	FPL LICENSING	8260000	FPL Exempt ST	40.0	64711534	04/05/2013 04/07/2013
PB0000020665	FPL LICENSING	8260000	FPL Exempt ST	40.0	64711513	03/29/2013 04/07/2013
PB0000020665	FPL LICENSING	8260000	FPL Exempt ST	40.0	64749251	04/05/2013 04/07/2013
PB0000020665	FPL LICENSING	8260000	FPL Exempt ST	40.0	64749211	03/29/2013 04/07/2013
PB0000020665	FPL LICENSING	8260000	FPL Exempt ST	40.0	64752206	04/05/2013 04/07/2013
PB0000020665	FPL LICENSING	8260000	FPL Exempt ST	40.0	64752175	03/29/2013 04/07/2013
PB0000020665	FPL LICENSING	8260000	FPL Exempt ST	8.0	64916511	04/17/2013 04/17/2013
PB0000020665	FPL LICENSING	8260000	FPL Exempt ST	80.0	65246106	04/19/2013 04/26/2013
PB0000020665	FPL LICENSING	8260000	FPL Exempt ST	80.0-	65246106	04/19/2013 04/26/2013
PB0000020665	FPL LICENSING	8260000	FPL Exempt ST	72.0	65119518	04/15/2013 04/21/2013
PB0000020665	FPL LICENSING	8260000	FPL Exempt ST	80.0	65122916	04/17/2013 04/21/2013
PB0000020665	FPL LICENSING	8260000	FPL Exempt ST	80.0	65077993	04/08/2013 04/21/2013
PB0000020665	FPL LICENSING	8260000	FPL Exempt ST	8.0	65297402	05/17/2013 05/17/2013
PB0000020665	FPL LICENSING	8260000	FPL Exempt ST	80.0	65825785	05/15/2013 05/19/2013
PB0000020665	FPL LICENSING	8260000	FPL Exempt ST	72.0	65828838	05/17/2013 05/19/2013
PB0000020665	FPL LICENSING	8260000	FPL Exempt ST	72.0	65787821	05/08/2013 05/19/2013
PB0000020665	FPL LICENSING	8260000	FPL Exempt ST	8.0	65297406	05/20/2013 05/20/2013
PB0000020665	FPL LICENSING	8260000	FPL Exempt ST	8.0	65937493	05/20/2013 05/23/2013
PB0000020665	FPL LICENSING	8260000	FPL Exempt ST	8.0-	65937493	05/20/2013 05/23/2013
PB0000020665	FPL LICENSING	8260000	FPL Exempt ST	24.0	65495445	05/03/2013 05/05/2013
PB0000020665	FPL LICENSING	8260000	FPL Exempt ST	56.0	65495442	04/30/2013 05/05/2013
PB0000020665	FPL LICENSING	8260000	FPL Exempt ST	56.0	65482828	04/22/2013 05/05/2013
PB0000020665	FPL LICENSING	8260000	FPL Exempt ST	24.0	65479914	05/03/2013 05/05/2013
PB0000020665	FPL LICENSING	8260000	FPL Exempt ST	56.0	65479871	04/30/2013 05/05/2013
PB0000020665	FPL LICENSING	8260000	FPL Exempt ST	24.0	65482877	05/03/2013 05/05/2013
PB0000020665	FPL LICENSING	8260000	FPL Exempt ST	8.0	65537777	05/06/2013 05/07/2013
PB0000020665	FPL LICENSING	8260000	FPL Exempt ST	8.0	65537770	04/29/2013 05/07/2013
PB0000020665	FPL LICENSING	8260000	FPL Exempt ST	8.0-	65537770	04/29/2013 05/07/2013
PB0000020665	FPL LICENSING	8260000	FPL Exempt ST	8.0	65892615	05/27/2013 05/27/2013
PB0000020665	FPL LICENSING	8260000	FPL Exempt ST	8.0	65893194	05/27/2013 05/27/2013
PB0000020665	FPL LICENSING	8260000	FPL Exempt ST	8.0	65892523	05/27/2013 05/27/2013
PB0000020665	FPL LICENSING	8260000	FPL Exempt ST	8.0	65937509	05/31/2013 05/31/2013
PB0000020665	FPL LICENSING	8260000	FPL Exempt ST	80.0	65577724	06/03/2013 06/16/2013
PB0000020665	FPL LICENSING	8260000	FPL Exempt ST	80.0	66545711	06/06/2013 06/16/2013
PB0000020665	FPL LICENSING	8260000	FPL Exempt ST	80.0	66580747	06/14/2013 06/16/2013
PB0000020665	FPL LICENSING	8260000	FPL Exempt ST	8.0	65700960	06/21/2013 06/21/2013
PB0000020665	FPL LICENSING	8260000	FPL Exempt ST	8.0	65700961	06/24/2013 06/24/2013
PB0000020665	FPL LICENSING	8260000	FPL Exempt ST	8.0	65700962	06/25/2013 06/25/2013
PB0000020665	FPL LICENSING	8260000	FPL Exempt ST	72.0	66170137	05/20/2013 06/02/2013
PB0000020665	FPL LICENSING	8260000	FPL Exempt ST	56.0	66146236	05/21/2013 06/02/2013
PB0000020665	FPL LICENSING	8260000	FPL Exempt ST	72.0	66172761	05/29/2013 06/02/2013
PB0000020665	FPL LICENSING	8260000	FPL Exempt ST	80.0	66987692	06/20/2013 06/28/2013
PB0000020665	FPL LICENSING	8260000	FPL Exempt ST	56.0	66984102	06/17/2013 06/28/2013
PB0000020665	FPL LICENSING	8260000	FPL Exempt ST	80.0	66953279	06/20/2013 06/28/2013
* PB0000020665	FPL LICENSING			3,088.0		



YN  
5/14

CONFIDENTIAL

SOURCE DR #3

Florida Power & Light  
New Nuclear Cost Recovery  
DKT #140009-EI ACN #14-007-4-2  
TYE 12/31/2013

YL  
5/15/14

YN

Account No.	Description	Amount	Category	Account No.	Description	Amount	Category	Start Date	End Date
PB0000021270	FPL SUPPORT - TRANSMISSION	8260000	FPL Exempt ST		2.0	61452554	61452554	01/18/2013	01/18/2013
PB0000021270	FPL SUPPORT - TRANSMISSION	8260000	FPL Exempt ST		2.0	61452556	61452556	01/22/2013	01/22/2013
PB0000021270	FPL SUPPORT - TRANSMISSION	8260000	FPL Exempt ST		2.0	61452560	61452560	01/24/2013	01/24/2013
PB0000021270	FPL SUPPORT - TRANSMISSION	8260000	FPL Exempt ST		2.0	61452562	61452562	01/25/2013	01/25/2013
PB0000021270	FPL SUPPORT - TRANSMISSION	8260000	FPL Exempt ST		2.0	61452558	61452558	01/23/2013	01/23/2013
PB0000021270	FPL SUPPORT - TRANSMISSION	8260000	FPL Exempt ST		2.0	62075175	62075175	01/28/2013	01/28/2013
PB0000021270	FPL SUPPORT - TRANSMISSION	8260000	FPL Exempt ST		2.0	62075177	62075177	01/29/2013	01/29/2013
PB0000021270	FPL SUPPORT - TRANSMISSION	8260000	FPL Exempt ST		2.0	62075179	62075179	01/30/2013	01/30/2013
PB0000021270	FPL SUPPORT - TRANSMISSION	8260000	FPL Exempt ST		2.0	62075181	62075181	01/31/2013	01/31/2013
PB0000021270	FPL SUPPORT - TRANSMISSION	8260000	FPL Exempt ST		6.0	61452533	61452533	01/04/2013	01/04/2013
PB0000021270	FPL SUPPORT - TRANSMISSION	8260000	FPL Exempt ST		2.0	61452535	61452535	01/07/2013	01/07/2013
PB0000021270	FPL SUPPORT - TRANSMISSION	8260000	FPL Exempt ST		2.0	61452537	61452537	01/08/2013	01/08/2013
PB0000021270	FPL SUPPORT - TRANSMISSION	8260000	FPL Exempt ST		2.0	61452539	61452539	01/09/2013	01/09/2013
PB0000021270	FPL SUPPORT - TRANSMISSION	8260000	FPL Exempt ST		2.0	61452542	61452542	01/10/2013	01/10/2013
PB0000021270	FPL SUPPORT - TRANSMISSION	8260000	FPL Exempt ST		2.0	61452544	61452544	01/11/2013	01/11/2013
PB0000021270	FPL SUPPORT - TRANSMISSION	8260000	FPL Exempt ST		2.0	61452546	61452546	01/14/2013	01/14/2013
PB0000021270	FPL SUPPORT - TRANSMISSION	8260000	FPL Exempt ST		2.0	61452551	61452551	01/17/2013	01/17/2013
PB0000021270	FPL SUPPORT - TRANSMISSION	8260000	FPL Exempt ST		2.0	61452549	61452549	01/16/2013	01/16/2013
PB0000021270	FPL SUPPORT - TRANSMISSION	8260000	FPL Exempt ST		2.0	61452548	61452548	01/15/2013	01/15/2013
PB0000021270	FPL SUPPORT - TRANSMISSION	8260000	FPL Exempt ST		2.0	62075211	62075211	02/22/2013	02/22/2013
PB0000021270	FPL SUPPORT - TRANSMISSION	8260000	FPL Exempt ST		2.0	62075213	62075213	02/25/2013	02/25/2013
PB0000021270	FPL SUPPORT - TRANSMISSION	8260000	FPL Exempt ST		2.0	62075184	62075184	02/01/2013	02/01/2013
PB0000021270	FPL SUPPORT - TRANSMISSION	8260000	FPL Exempt ST		2.0	62075217	62075217	02/27/2013	02/27/2013
PB0000021270	FPL SUPPORT - TRANSMISSION	8260000	FPL Exempt ST		2.0	62075214	62075214	02/26/2013	02/26/2013
PB0000021270	FPL SUPPORT - TRANSMISSION	8260000	FPL Exempt ST		2.0	62075219	62075219	02/28/2013	02/28/2013
PB0000021270	FPL SUPPORT - TRANSMISSION	8260000	FPL Exempt ST		2.0	62075188	62075188	02/05/2013	02/05/2013
PB0000021270	FPL SUPPORT - TRANSMISSION	8260000	FPL Exempt ST		2.0	62075185	62075185	02/04/2013	02/04/2013
PB0000021270	FPL SUPPORT - TRANSMISSION	8260000	FPL Exempt ST		2.0	62075190	62075190	02/06/2013	02/06/2013
PB0000021270	FPL SUPPORT - TRANSMISSION	8260000	FPL Exempt ST		2.0	62075192	62075192	02/07/2013	02/07/2013
PB0000021270	FPL SUPPORT - TRANSMISSION	8260000	FPL Exempt ST		2.0	62075193	62075193	02/08/2013	02/08/2013
PB0000021270	FPL SUPPORT - TRANSMISSION	8260000	FPL Exempt ST		2.0	62075199	62075199	02/14/2013	02/14/2013
PB0000021270	FPL SUPPORT - TRANSMISSION	8260000	FPL Exempt ST		2.0	62075202	62075202	02/18/2013	02/18/2013
PB0000021270	FPL SUPPORT - TRANSMISSION	8260000	FPL Exempt ST		2.0	62075200	62075200	02/15/2013	02/15/2013
PB0000021270	FPL SUPPORT - TRANSMISSION	8260000	FPL Exempt ST		2.0	62075204	62075204	02/19/2013	02/19/2013
PB0000021270	FPL SUPPORT - TRANSMISSION	8260000	FPL Exempt ST		2.0	62075207	62075207	02/20/2013	02/20/2013
PB0000021270	FPL SUPPORT - TRANSMISSION	8260000	FPL Exempt ST		2.0	62075208	62075208	02/21/2013	02/21/2013
PB0000021270	FPL SUPPORT - TRANSMISSION	8260000	FPL Exempt ST		2.0	62075221	62075221	03/01/2013	03/01/2013
PB0000021270	FPL SUPPORT - TRANSMISSION	8260000	FPL Exempt ST		22.0	63140286	63140286	02/14/2013	03/09/2013
PB0000021270	FPL SUPPORT - TRANSMISSION	8260000	FPL Exempt ST		22.0	63140286	63140286	02/14/2013	03/09/2013
PB0000021270	FPL SUPPORT - TRANSMISSION	8260000	FPL Exempt ST		2.0	63140329	63140329	03/01/2013	03/09/2013
PB0000021270	FPL SUPPORT - TRANSMISSION	8260000	FPL Exempt ST		2.0	63512825	63512825	03/01/2013	03/10/2013
PB0000021270	FPL SUPPORT - TRANSMISSION	8260000	FPL Exempt ST		2.0	63512825	63512825	03/01/2013	03/10/2013
PB0000021270	FPL SUPPORT - TRANSMISSION	8260000	FPL Exempt ST		22.0	63512791	63512791	02/21/2013	03/10/2013
PB0000021270	FPL SUPPORT - TRANSMISSION	8260000	FPL Exempt ST		22.0	63512791	63512791	02/21/2013	03/10/2013
PB0000021270	FPL SUPPORT - TRANSMISSION	8260000	FPL Exempt ST		2.0	64359456	64359456	03/27/2013	03/27/2013
PB0000021270	FPL SUPPORT - TRANSMISSION	8260000	FPL Exempt ST		2.0	64359459	64359459	03/28/2013	03/28/2013
PB0000021270	FPL SUPPORT - TRANSMISSION	8260000	FPL Exempt ST		2.0	64359461	64359461	03/29/2013	03/29/2013
PB0000021270	FPL SUPPORT - TRANSMISSION	8260000	FPL Exempt ST		32.0	64359450	64359450	03/22/2013	03/25/2013
PB0000021270	FPL SUPPORT - TRANSMISSION	8260000	FPL Exempt ST		2.0	64359455	64359455	03/26/2013	03/26/2013
PB0000021270	FPL SUPPORT - TRANSMISSION	8260000	FPL Exempt ST		2.0	64359467	64359467	04/03/2013	04/03/2013
PB0000021270	FPL SUPPORT - TRANSMISSION	8260000	FPL Exempt ST		2.0	64359464	64359464	04/02/2013	04/02/2013
PB0000021270	FPL SUPPORT - TRANSMISSION	8260000	FPL Exempt ST		2.0	64359469	64359469	04/04/2013	04/04/2013

A

PBC

YN  
5/15/14

PBC

CONFIDENTIAL

4/15/14

Florida Power & Light  
New Nuclear Cost Recovery  
DKT #140009-EI ACN #14-007-4-2  
TYE 12/31/2013

YL  
5/15/14

SOURCE DR#3

ACCOUNT NUMBER	DESCRIPTION	AMOUNT	STATUS	DATE	DATE	DATE	DATE
PB0000021270	FPL SUPPORT - TRANSMISSION	8260000	FPL Exempt ST	2.0	64359471	04/05/2013	04/05/2013
PB0000021270	FPL SUPPORT - TRANSMISSION	8260000	FPL Exempt ST	16.0	64664623	03/27/2013	04/05/2013
PB0000021270	FPL SUPPORT - TRANSMISSION	8260000	FPL Exempt ST	10.0	64664290	04/01/2013	04/05/2013
PB0000021270	FPL SUPPORT - TRANSMISSION	8260000	FPL Exempt ST	2.0	64359498	04/25/2013	04/25/2013
PB0000021270	FPL SUPPORT - TRANSMISSION	8260000	FPL Exempt ST	2.0	64359497	04/24/2013	04/24/2013
PB0000021270	FPL SUPPORT - TRANSMISSION	8260000	FPL Exempt ST	2.0	64359495	04/23/2013	04/23/2013
PB0000021270	FPL SUPPORT - TRANSMISSION	8260000	FPL Exempt ST	2.0	64359500	04/26/2013	04/26/2013
PB0000021270	FPL SUPPORT - TRANSMISSION	8260000	FPL Exempt ST	2.0	64359503	04/29/2013	04/29/2013
PB0000021270	FPL SUPPORT - TRANSMISSION	8260000	FPL Exempt ST	2.0	64359472	04/08/2013	04/08/2013
PB0000021270	FPL SUPPORT - TRANSMISSION	8260000	FPL Exempt ST	2.0	64359462	04/01/2013	04/01/2013
PB0000021270	FPL SUPPORT - TRANSMISSION	8260000	FPL Exempt ST	2.0	64359474	04/09/2013	04/09/2013
PB0000021270	FPL SUPPORT - TRANSMISSION	8260000	FPL Exempt ST	2.0	64359476	04/10/2013	04/10/2013
PB0000021270	FPL SUPPORT - TRANSMISSION	8260000	FPL Exempt ST	2.0	64359479	04/11/2013	04/11/2013
PB0000021270	FPL SUPPORT - TRANSMISSION	8260000	FPL Exempt ST	2.0	64359486	04/17/2013	04/17/2013
PB0000021270	FPL SUPPORT - TRANSMISSION	8260000	FPL Exempt ST	2.0	64359484	04/16/2013	04/16/2013
PB0000021270	FPL SUPPORT - TRANSMISSION	8260000	FPL Exempt ST	2.0	64359504	04/30/2013	04/30/2013
PB0000021270	FPL SUPPORT - TRANSMISSION	8260000	FPL Exempt ST	2.0	64359490	04/19/2013	04/19/2013
PB0000021270	FPL SUPPORT - TRANSMISSION	8260000	FPL Exempt ST	2.0	64359488	04/18/2013	04/18/2013
PB0000021270	FPL SUPPORT - TRANSMISSION	8260000	FPL Exempt ST	2.0	64359482	04/15/2013	04/15/2013
PB0000021270	FPL SUPPORT - TRANSMISSION	8260000	FPL Exempt ST	2.0	64359481	04/12/2013	04/12/2013
PB0000021270	FPL SUPPORT - TRANSMISSION	8260000	FPL Exempt ST	2.0	65314826	04/24/2013	04/30/2013
PB0000021270	FPL SUPPORT - TRANSMISSION	8260000	FPL Exempt ST	2.0	64359493	04/22/2013	04/22/2013
PB0000021270	FPL SUPPORT - TRANSMISSION	8260000	FPL Exempt ST	6.0	65140845	04/16/2013	04/22/2013
PB0000021270	FPL SUPPORT - TRANSMISSION	8260000	FPL Exempt ST	2.0	65314841	05/15/2013	05/15/2013
PB0000021270	FPL SUPPORT - TRANSMISSION	8260000	FPL Exempt ST	2.0	64359508	05/02/2013	05/02/2013
PB0000021270	FPL SUPPORT - TRANSMISSION	8260000	FPL Exempt ST	2.0	65314845	05/20/2013	05/20/2013
PB0000021270	FPL SUPPORT - TRANSMISSION	8260000	FPL Exempt ST	2.0	65314847	05/21/2013	05/21/2013
PB0000021270	FPL SUPPORT - TRANSMISSION	8260000	FPL Exempt ST	2.0	65314849	05/22/2013	05/22/2013
PB0000021270	FPL SUPPORT - TRANSMISSION	8260000	FPL Exempt ST	2.0	65314852	05/23/2013	05/23/2013
PB0000021270	FPL SUPPORT - TRANSMISSION	8260000	FPL Exempt ST	2.0	64359511	05/03/2013	05/03/2013
PB0000021270	FPL SUPPORT - TRANSMISSION	8260000	FPL Exempt ST	2.0	65314827	05/06/2013	05/06/2013
PB0000021270	FPL SUPPORT - TRANSMISSION	8260000	FPL Exempt ST	2.0	65314831	05/08/2013	05/08/2013
PB0000021270	FPL SUPPORT - TRANSMISSION	8260000	FPL Exempt ST	2.0	65314829	05/07/2013	05/07/2013
PB0000021270	FPL SUPPORT - TRANSMISSION	8260000	FPL Exempt ST	2.0	65314854	05/24/2013	05/27/2013
PB0000021270	FPL SUPPORT - TRANSMISSION	8260000	FPL Exempt ST	2.0	65314857	05/28/2013	05/28/2013
PB0000021270	FPL SUPPORT - TRANSMISSION	8260000	FPL Exempt ST	2.0	65314859	05/29/2013	05/29/2013
PB0000021270	FPL SUPPORT - TRANSMISSION	8260000	FPL Exempt ST	2.0	65314861	05/30/2013	05/30/2013
PB0000021270	FPL SUPPORT - TRANSMISSION	8260000	FPL Exempt ST	2.0	65314834	05/09/2013	05/09/2013
PB0000021270	FPL SUPPORT - TRANSMISSION	8260000	FPL Exempt ST	2.0	65314862	05/31/2013	05/31/2013
PB0000021270	FPL SUPPORT - TRANSMISSION	8260000	FPL Exempt ST	2.0	65314835	05/10/2013	05/10/2013
PB0000021270	FPL SUPPORT - TRANSMISSION	8260000	FPL Exempt ST	2.0	65314839	05/14/2013	05/14/2013
PB0000021270	FPL SUPPORT - TRANSMISSION	8260000	FPL Exempt ST	2.0	65314837	05/13/2013	05/13/2013
PB0000021270	FPL SUPPORT - TRANSMISSION	8260000	FPL Exempt ST	2.0	64359507	05/01/2013	05/01/2013
PB0000021270	FPL SUPPORT - TRANSMISSION	8260000	FPL Exempt ST	2.0	66534101	06/20/2013	06/20/2013
PB0000021270	FPL SUPPORT - TRANSMISSION	8260000	FPL Exempt ST	2.0	66534098	06/19/2013	06/19/2013
PB0000021270	FPL SUPPORT - TRANSMISSION	8260000	FPL Exempt ST	20.0	66534085	06/10/2013	06/15/2013
PB0000021270	FPL SUPPORT - TRANSMISSION	8260000	FPL Exempt ST	2.0	66534095	06/17/2013	06/17/2013
PB0000021270	FPL SUPPORT - TRANSMISSION	8260000	FPL Exempt ST	2.0	66534103	06/21/2013	06/21/2013
PB0000021270	FPL SUPPORT - TRANSMISSION	8260000	FPL Exempt ST	2.0	66534105	06/24/2013	06/24/2013
PB0000021270	FPL SUPPORT - TRANSMISSION	8260000	FPL Exempt ST	2.0	66534106	06/25/2013	06/25/2013
PB0000021270	FPL SUPPORT - TRANSMISSION	8260000	FPL Exempt ST	2.0	66534097	06/18/2013	06/18/2013
PB0000021270	FPL SUPPORT - TRANSMISSION	8260000	FPL Exempt ST	2.0	66534111	06/27/2013	06/27/2013
PB0000021270	FPL SUPPORT - TRANSMISSION	8260000	FPL Exempt ST	2.0	66534109	06/26/2013	06/26/2013

PBC

YN  
5/14

CONFIDENTIAL

A

YL  
5/14/14

SOURCE DR#3

5/14

ACCOUNT	DESCRIPTION	AMOUNT	STATUS	DATE	AMOUNT	DATE	DATE
PB0000021270	FPL SUPPORT - TRANSMISSION	8260000	FPL Exempt ST		2.0	66534112	06/28/2013
PB0000021270	FPL SUPPORT - TRANSMISSION	8260000	FPL Exempt ST		21.0	61982880	01/14/2013
PB0000021270	FPL SUPPORT - TRANSMISSION	8260000	FPL Exempt ST		17.0	61584916	01/11/2013
PB0000021270	FPL SUPPORT - TRANSMISSION	8260000	FPL Exempt ST		10.0	62245759	01/28/2013
PB0000021270	FPL SUPPORT - TRANSMISSION	8260000	FPL Exempt ST		8.0	62245771	02/01/2013
PB0000021270	FPL SUPPORT - TRANSMISSION	8260000	FPL Exempt ST		8.0	62245790	02/08/2013
PB0000021270	FPL SUPPORT - TRANSMISSION	8260000	FPL Exempt ST		22.0	62569309	02/11/2013
PB0000021270	FPL SUPPORT - TRANSMISSION	8260000	FPL Exempt ST		10.0	63571136	03/08/2013
PB0000021270	FPL SUPPORT - TRANSMISSION	8260000	FPL Exempt ST		10.0	63571136	03/08/2013
PB0000021270	FPL SUPPORT - TRANSMISSION	8260000	FPL Exempt ST		40.0	63571069	02/28/2013
PB0000021270	FPL SUPPORT - TRANSMISSION	8260000	FPL Exempt ST		40.0	63571069	02/28/2013
PB0000021270	FPL SUPPORT - TRANSMISSION	8260000	FPL Exempt ST		10.0	63177809	03/08/2013
PB0000021270	FPL SUPPORT - TRANSMISSION	8260000	FPL Exempt ST		10.0	63177809	03/08/2013
PB0000021270	FPL SUPPORT - TRANSMISSION	8260000	FPL Exempt ST		40.0	63177712	02/13/2013
PB0000021270	FPL SUPPORT - TRANSMISSION	8260000	FPL Exempt ST		18.0	63177712	02/13/2013
PB0000021270	FPL SUPPORT - TRANSMISSION	8260000	FPL Exempt ST		22.0	63177712	02/13/2013
PB0000021270	FPL SUPPORT - TRANSMISSION	8260000	FPL Exempt ST		10.0	63014986	03/06/2013
PB0000021270	FPL SUPPORT - TRANSMISSION	8260000	FPL Exempt ST		18.0	63014966	02/27/2013
PB0000021270	FPL SUPPORT - TRANSMISSION	8260000	FPL Exempt ST		36.0	64235998	03/15/2013
PB0000021270	FPL SUPPORT - TRANSMISSION	8260000	FPL Exempt ST		7.0	64654202	03/24/2013
PB0000021270	FPL SUPPORT - TRANSMISSION	8260000	FPL Exempt ST		27.0	64623080	04/01/2013
PB0000021270	FPL SUPPORT - TRANSMISSION	8260000	FPL Exempt ST		15.0	64953948	04/12/2013
PB0000021270	FPL SUPPORT - TRANSMISSION	8260000	FPL Exempt ST		6.0	64953959	04/18/2013
PB0000021270	FPL SUPPORT - TRANSMISSION	8260000	FPL Exempt ST		20.0	65250573	04/26/2013
PB0000021270	FPL SUPPORT - TRANSMISSION	8260000	FPL Exempt ST		8.0	65250575	04/30/2013
PB0000021270	FPL SUPPORT - TRANSMISSION	8260000	FPL Exempt ST		6.0	64953962	04/19/2013
PB0000021270	FPL SUPPORT - TRANSMISSION	8260000	FPL Exempt ST		59.0	65772581	05/14/2013
PB0000021270	FPL SUPPORT - TRANSMISSION	8260000	FPL Exempt ST		32.0	66015909	05/22/2013
PB0000021270	FPL SUPPORT - TRANSMISSION	8260000	FPL Exempt ST		8.0	66015924	05/30/2013
PB0000021270	FPL SUPPORT - TRANSMISSION	8260000	FPL Exempt ST		8.0	66015925	05/31/2013
PB0000021270	FPL SUPPORT - TRANSMISSION	8260000	FPL Exempt ST		74.0	66534717	06/10/2013
PB0000021270	FPL SUPPORT - TRANSMISSION	8260000	FPL Exempt ST		71.0	67006561	06/25/2013
* PB0000021270	FPL SUPPORT - TRANSMISSION				763.0		
PB0000021276	FPL LEGAL PAYROLL & EXPENSES ON SCA	8260000	FPL Exempt ST		12.0	65295677	04/22/2013
PB0000021276	FPL LEGAL PAYROLL & EXPENSES ON SCA	8260000	FPL Exempt ST		4.0	65138315	04/16/2013
PB0000021276	FPL LEGAL PAYROLL & EXPENSES ON SCA	8260000	FPL Exempt ST		6.0	65295706	05/02/2013
PB0000021276	FPL LEGAL PAYROLL & EXPENSES ON SCA	8260000	FPL Exempt ST		8.0	65751389	05/06/2013
PB0000021276	FPL LEGAL PAYROLL & EXPENSES ON SCA	8260000	FPL Exempt ST		3.0	66028271	05/31/2013
PB0000021276	FPL LEGAL PAYROLL & EXPENSES ON SCA	8260000	FPL Exempt ST		8.0	66880098	06/25/2013
PB0000021276	FPL LEGAL PAYROLL & EXPENSES ON SCA	8260000	FPL Exempt ST		59.0	61893877	01/11/2013
PB0000021276	FPL LEGAL PAYROLL & EXPENSES ON SCA	8260000	FPL Exempt ST		8.0	61893865	12/31/2012
PB0000021276	FPL LEGAL PAYROLL & EXPENSES ON SCA	8260000	FPL Exempt ST		61.0	61967914	01/23/2013
PB0000021276	FPL LEGAL PAYROLL & EXPENSES ON SCA	8260000	FPL Exempt ST		75.0	62808719	02/19/2013
PB0000021276	FPL LEGAL PAYROLL & EXPENSES ON SCA	8260000	FPL Exempt ST		45.0	62437248	02/01/2013
PB0000021276	FPL LEGAL PAYROLL & EXPENSES ON SCA	8260000	FPL Exempt ST		32.0	62437247	01/31/2013
PB0000021276	FPL LEGAL PAYROLL & EXPENSES ON SCA	8260000	FPL Exempt ST		75.0	63373718	02/22/2013
PB0000021276	FPL LEGAL PAYROLL & EXPENSES ON SCA	8260000	FPL Exempt ST		75.0	63373718	02/22/2013
PB0000021276	FPL LEGAL PAYROLL & EXPENSES ON SCA	8260000	FPL Exempt ST		26.0	63898322	02/27/2013
PB0000021276	FPL LEGAL PAYROLL & EXPENSES ON SCA	8260000	FPL Exempt ST		45.0	63898328	03/01/2013
PB0000021276	FPL LEGAL PAYROLL & EXPENSES ON SCA	8260000	FPL Exempt ST		74.0	64388898	03/11/2013
PB0000021276	FPL LEGAL PAYROLL & EXPENSES ON SCA	8260000	FPL Exempt ST		1.0	65199860	04/22/2013
PB0000021276	FPL LEGAL PAYROLL & EXPENSES ON SCA	8260000	FPL Exempt ST		2.0	65307665	04/23/2013
PB0000021276	FPL LEGAL PAYROLL & EXPENSES ON SCA	8260000	FPL Exempt ST		37.0	65036098	03/29/2013

925

YD  
5/14

CONFIDENTIAL

A

SOURCE DR #3

5/14

YL  
5/15/14

Account	Description	Amount	Category	Rate	Balance	Account	Description	Amount	Category	Rate	Balance	Effective Date	Termination Date
PB0000021276	FPL LEGAL PAYROLL & EXPENSES ON SCA	8260000	FPL Exempt ST		35.0	65036119						04/15/2013	04/19/2013
PB0000021276	FPL LEGAL PAYROLL & EXPENSES ON SCA	8260000	FPL Exempt ST		70.0	65916856						05/08/2013	05/22/2013
PB0000021276	FPL LEGAL PAYROLL & EXPENSES ON SCA	8260000	FPL Exempt ST		1.0	66224213						05/28/2013	06/03/2013
PB0000021276	FPL LEGAL PAYROLL & EXPENSES ON SCA	8260000	FPL Exempt ST		76.0	66811146						06/04/2013	06/26/2013
PB0000021276	FPL LEGAL PAYROLL & EXPENSES ON SCA	8260000	FPL Exempt ST		1.0	66660216						06/12/2013	06/18/2013
PB0000021276	FPL LEGAL PAYROLL & EXPENSES ON SCA	8260000	FPL Exempt ST		70.0	66275405						05/21/2013	06/05/2013
PB0000021276	FPL LEGAL PAYROLL & EXPENSES ON SCA	8260000	FPL Exempt ST		79.0	66895133						06/21/2013	06/28/2013
PB0000021276	FPL LEGAL PAYROLL & EXPENSES ON SCA	8260000	FPL Exempt ST		4.750	61806817						01/10/2013	01/18/2013
PB0000021276	FPL LEGAL PAYROLL & EXPENSES ON SCA	8260000	FPL Exempt ST		1.5	62757737						02/15/2013	02/25/2013
PB0000021276	FPL LEGAL PAYROLL & EXPENSES ON SCA	8260000	FPL Exempt ST		2.750	62757232						02/13/2013	02/25/2013
PB0000021276	FPL LEGAL PAYROLL & EXPENSES ON SCA	8260000	FPL Exempt ST		2.0	62468361						02/08/2013	02/14/2013
PB0000021276	FPL LEGAL PAYROLL & EXPENSES ON SCA	8260000	FPL Exempt ST		6.5-	63384970						02/26/2013	03/09/2013
PB0000021276	FPL LEGAL PAYROLL & EXPENSES ON SCA	8260000	FPL Exempt ST		6.5	63384970						02/26/2013	03/09/2013
PB0000021276	FPL LEGAL PAYROLL & EXPENSES ON SCA	8260000	FPL Exempt ST		2.750	63915146						02/26/2013	03/11/2013
PB0000021276	FPL LEGAL PAYROLL & EXPENSES ON SCA	8260000	FPL Exempt ST		2.750	63704642						02/22/2013	03/10/2013
PB0000021276	FPL LEGAL PAYROLL & EXPENSES ON SCA	8260000	FPL Exempt ST		2.750-	63704642						02/22/2013	03/10/2013
PB0000021276	FPL LEGAL PAYROLL & EXPENSES ON SCA	8260000	FPL Exempt ST		6.5	62954764						02/28/2013	03/07/2013
PB0000021276	FPL LEGAL PAYROLL & EXPENSES ON SCA	8260000	FPL Exempt ST		1.5-	62954764						02/28/2013	03/07/2013
PB0000021276	FPL LEGAL PAYROLL & EXPENSES ON SCA	8260000	FPL Exempt ST		5.0	64064618						03/07/2013	03/18/2013
PB0000021276	FPL LEGAL PAYROLL & EXPENSES ON SCA	8260000	FPL Exempt ST		5.0	64658521						03/18/2013	04/05/2013
PB0000021276	FPL LEGAL PAYROLL & EXPENSES ON SCA	8260000	FPL Exempt ST		3.0	64965978						04/11/2013	04/18/2013
PB0000021276	FPL LEGAL PAYROLL & EXPENSES ON SCA	8260000	FPL Exempt ST		5.250	65280167						04/23/2013	04/29/2013
PB0000021276	FPL LEGAL PAYROLL & EXPENSES ON SCA	8260000	FPL Exempt ST		4.5	64981117						04/11/2013	04/18/2013
PB0000021276	FPL LEGAL PAYROLL & EXPENSES ON SCA	8260000	FPL Exempt ST		5.0	65403160						04/25/2013	05/03/2013
PB0000021276	FPL LEGAL PAYROLL & EXPENSES ON SCA	8260000	FPL Exempt ST		3.0	66053043						05/16/2013	05/30/2013
PB0000021276	FPL LEGAL PAYROLL & EXPENSES ON SCA	8260000	FPL Exempt ST		2.5	65628601						05/10/2013	05/13/2013
PB0000021276	FPL LEGAL PAYROLL & EXPENSES ON SCA	8260000	FPL Exempt ST		4.5	66356606						05/30/2013	06/10/2013
PB0000021276	FPL LEGAL PAYROLL & EXPENSES ON SCA	8260000	FPL Exempt ST		2.0	66419027						06/07/2013	06/12/2013
PB0000021276	FPL LEGAL PAYROLL & EXPENSES ON SCA	8260000	FPL Exempt ST		3.750	66418162						06/03/2013	06/12/2013
PB0000021276	FPL LEGAL PAYROLL & EXPENSES ON SCA	8260000	FPL Exempt ST		2.5	66714547						06/10/2013	06/21/2013
PB0000021276	FPL LEGAL PAYROLL & EXPENSES ON SCA	8260000	FPL Exempt ST		3.0	66304127						05/16/2013	06/07/2013
PB0000021276	FPL LEGAL PAYROLL & EXPENSES ON SCA	8260000	FPL Exempt ST		2.0	61962367						01/17/2013	01/25/2013
PB0000021276	FPL LEGAL PAYROLL & EXPENSES ON SCA	8260000	FPL Exempt ST		3.0	61614657						01/04/2013	01/11/2013
PB0000021276	FPL LEGAL PAYROLL & EXPENSES ON SCA	8260000	FPL Exempt ST		2.0	62644748						02/19/2013	02/22/2013
PB0000021276	FPL LEGAL PAYROLL & EXPENSES ON SCA	8260000	FPL Exempt ST		7.0	62314555						01/31/2013	02/08/2013
PB0000021276	FPL LEGAL PAYROLL & EXPENSES ON SCA	8260000	FPL Exempt ST		2.0	62314564						02/07/2013	02/08/2013
PB0000021276	FPL LEGAL PAYROLL & EXPENSES ON SCA	8260000	FPL Exempt ST		4.0	63475279						02/25/2013	03/09/2013
PB0000021276	FPL LEGAL PAYROLL & EXPENSES ON SCA	8260000	FPL Exempt ST		2.0-	63475279						02/25/2013	03/09/2013
PB0000021276	FPL LEGAL PAYROLL & EXPENSES ON SCA	8260000	FPL Exempt ST		1.0	63475398						03/08/2013	03/09/2013
PB0000021276	FPL LEGAL PAYROLL & EXPENSES ON SCA	8260000	FPL Exempt ST		1.0-	63475398						03/08/2013	03/09/2013
PB0000021276	FPL LEGAL PAYROLL & EXPENSES ON SCA	8260000	FPL Exempt ST		1.0	63013469						03/06/2013	03/08/2013
PB0000021276	FPL LEGAL PAYROLL & EXPENSES ON SCA	8260000	FPL Exempt ST		2.0	63013449						02/25/2013	03/08/2013
PB0000021276	FPL LEGAL PAYROLL & EXPENSES ON SCA	8260000	FPL Exempt ST		1.0	64234808						03/19/2013	03/22/2013
PB0000021276	FPL LEGAL PAYROLL & EXPENSES ON SCA	8260000	FPL Exempt ST		5.0	64664556						03/28/2013	04/05/2013
PB0000021276	FPL LEGAL PAYROLL & EXPENSES ON SCA	8260000	FPL Exempt ST		5.0	64664558						04/02/2013	04/05/2013
PB0000021276	FPL LEGAL PAYROLL & EXPENSES ON SCA	8260000	FPL Exempt ST		14.0	65033212						04/18/2013	04/19/2013
PB0000021276	FPL LEGAL PAYROLL & EXPENSES ON SCA	8260000	FPL Exempt ST		4.0	65752623						05/14/2013	05/17/2013
PB0000021276	FPL LEGAL PAYROLL & EXPENSES ON SCA	8260000	FPL Exempt ST		1.0	65411253						05/01/2013	05/03/2013
PB0000021276	FPL LEGAL PAYROLL & EXPENSES ON SCA	8260000	FPL Exempt ST		5.0	65411241						04/25/2013	05/03/2013
PB0000021276	FPL LEGAL PAYROLL & EXPENSES ON SCA	8260000	FPL Exempt ST		5.0	66502926						06/10/2013	06/14/2013
PB0000021276	FPL LEGAL PAYROLL & EXPENSES ON SCA	8260000	FPL Exempt ST		30.0	66919612						06/20/2013	06/28/2013
PB0000021276	FPL LEGAL PAYROLL & EXPENSES ON SCA	8260000	FPL Exempt ST		0.5	61796196						01/11/2013	01/18/2013

PBC

98  
5/14

CONFIDENTIAL

A

Florida Power & Light  
New Nuclear Cost Recovery  
DKT #140009-EI ACN #14-007-4-2

YL  
5/15/14

SOURCE DR#3

TYE 12/31/2013

WP 46-1/1 p. 14

98

ACCOUNT	DESCRIPTION	AMOUNT	STATUS	DATE	DATE	DATE	
PB0000021276	FPL LEGAL PAYROLL & EXPENSES ON SCA	8260000	FPL Exempt ST	1.0	61965595	01/24/2013	01/25/2013
PB0000021276	FPL LEGAL PAYROLL & EXPENSES ON SCA	8260000	FPL Exempt ST	1.0	62647553	02/22/2013	02/22/2013
PB0000021276	FPL LEGAL PAYROLL & EXPENSES ON SCA	8260000	FPL Exempt ST	2.0	62578925	02/18/2013	02/21/2013
PB0000021276	FPL LEGAL PAYROLL & EXPENSES ON SCA	8260000	FPL Exempt ST	18.0	63212668	03/04/2013	03/09/2013
PB0000021276	FPL LEGAL PAYROLL & EXPENSES ON SCA	8260000	FPL Exempt ST	18.0-	63212668	03/04/2013	03/09/2013
PB0000021276	FPL LEGAL PAYROLL & EXPENSES ON SCA	8260000	FPL Exempt ST	3.0-	63326240	02/14/2013	03/09/2013
PB0000021276	FPL LEGAL PAYROLL & EXPENSES ON SCA	8260000	FPL Exempt ST	4.5-	63326240	02/14/2013	03/09/2013
PB0000021276	FPL LEGAL PAYROLL & EXPENSES ON SCA	8260000	FPL Exempt ST	27.0	63326330	03/04/2013	03/09/2013
PB0000021276	FPL LEGAL PAYROLL & EXPENSES ON SCA	8260000	FPL Exempt ST	27.0-	63326330	03/04/2013	03/09/2013
PB0000021276	FPL LEGAL PAYROLL & EXPENSES ON SCA	8260000	FPL Exempt ST	7.5	63326240	02/14/2013	03/09/2013
PB0000021276	FPL LEGAL PAYROLL & EXPENSES ON SCA	8260000	FPL Exempt ST	18.0	63616833	03/04/2013	03/10/2013
PB0000021276	FPL LEGAL PAYROLL & EXPENSES ON SCA	8260000	FPL Exempt ST	18.0-	63616833	03/04/2013	03/10/2013
PB0000021276	FPL LEGAL PAYROLL & EXPENSES ON SCA	8260000	FPL Exempt ST	18.0	64453598	03/26/2013	03/28/2013
PB0000021276	FPL LEGAL PAYROLL & EXPENSES ON SCA	8260000	FPL Exempt ST	27.0	63768720	03/06/2013	03/10/2013
PB0000021276	FPL LEGAL PAYROLL & EXPENSES ON SCA	8260000	FPL Exempt ST	27.0-	63768720	03/06/2013	03/10/2013
PB0000021276	FPL LEGAL PAYROLL & EXPENSES ON SCA	8260000	FPL Exempt ST	7.5	63768647	02/25/2013	03/10/2013
PB0000021276	FPL LEGAL PAYROLL & EXPENSES ON SCA	8260000	FPL Exempt ST	7.5-	63768647	02/25/2013	03/10/2013
PB0000021276	FPL LEGAL PAYROLL & EXPENSES ON SCA	8260000	FPL Exempt ST	2.5	62895995	02/26/2013	03/05/2013
PB0000021276	FPL LEGAL PAYROLL & EXPENSES ON SCA	8260000	FPL Exempt ST	18.0	63000970	03/08/2013	03/08/2013
PB0000021276	FPL LEGAL PAYROLL & EXPENSES ON SCA	8260000	FPL Exempt ST	2.5-	63010790	02/25/2013	03/08/2013
PB0000021276	FPL LEGAL PAYROLL & EXPENSES ON SCA	8260000	FPL Exempt ST	27.0	63010814	03/08/2013	03/08/2013
PB0000021276	FPL LEGAL PAYROLL & EXPENSES ON SCA	8260000	FPL Exempt ST	4.5	63010790	02/25/2013	03/08/2013
PB0000021276	FPL LEGAL PAYROLL & EXPENSES ON SCA	8260000	FPL Exempt ST	7.0	63993464	03/11/2013	03/15/2013
PB0000021276	FPL LEGAL PAYROLL & EXPENSES ON SCA	8260000	FPL Exempt ST	13.0	64117180	03/18/2013	03/20/2013
PB0000021276	FPL LEGAL PAYROLL & EXPENSES ON SCA	8260000	FPL Exempt ST	19.0	64086105	03/13/2013	03/19/2013
PB0000021276	FPL LEGAL PAYROLL & EXPENSES ON SCA	8260000	FPL Exempt ST	17.0	64227843	03/20/2013	03/22/2013
PB0000021276	FPL LEGAL PAYROLL & EXPENSES ON SCA	8260000	FPL Exempt ST	20.250	64239852	03/21/2013	03/22/2013
PB0000021276	FPL LEGAL PAYROLL & EXPENSES ON SCA	8260000	FPL Exempt ST	18.0	64237378	03/21/2013	03/22/2013
PB0000021276	FPL LEGAL PAYROLL & EXPENSES ON SCA	8260000	FPL Exempt ST	6.0	64557367	04/01/2013	04/02/2013
PB0000021276	FPL LEGAL PAYROLL & EXPENSES ON SCA	8260000	FPL Exempt ST	26.0	64659153	04/04/2013	04/05/2013
PB0000021276	FPL LEGAL PAYROLL & EXPENSES ON SCA	8260000	FPL Exempt ST	15.5	64658444	03/25/2013	04/05/2013
PB0000021276	FPL LEGAL PAYROLL & EXPENSES ON SCA	8260000	FPL Exempt ST	15.250	64662032	03/29/2013	04/05/2013
PB0000021276	FPL LEGAL PAYROLL & EXPENSES ON SCA	8260000	FPL Exempt ST	13.250	64662282	04/05/2013	04/05/2013
PB0000021276	FPL LEGAL PAYROLL & EXPENSES ON SCA	8260000	FPL Exempt ST	28.5	64664929	04/05/2013	04/05/2013
PB0000021276	FPL LEGAL PAYROLL & EXPENSES ON SCA	8260000	FPL Exempt ST	16.0	64631680	03/28/2013	04/05/2013
PB0000021276	FPL LEGAL PAYROLL & EXPENSES ON SCA	8260000	FPL Exempt ST	13.0	64848681	04/09/2013	04/11/2013
PB0000021276	FPL LEGAL PAYROLL & EXPENSES ON SCA	8260000	FPL Exempt ST	49.0	65032595	04/12/2013	04/19/2013
PB0000021276	FPL LEGAL PAYROLL & EXPENSES ON SCA	8260000	FPL Exempt ST	16.0	65002713	04/15/2013	04/19/2013
PB0000021276	FPL LEGAL PAYROLL & EXPENSES ON SCA	8260000	FPL Exempt ST	51.5	65031775	04/11/2013	04/19/2013
PB0000021276	FPL LEGAL PAYROLL & EXPENSES ON SCA	8260000	FPL Exempt ST	12.0	65294585	04/25/2013	04/30/2013
PB0000021276	FPL LEGAL PAYROLL & EXPENSES ON SCA	8260000	FPL Exempt ST	39.250	65691016	05/15/2013	05/16/2013
PB0000021276	FPL LEGAL PAYROLL & EXPENSES ON SCA	8260000	FPL Exempt ST	14.0	65360063	04/29/2013	05/02/2013
PB0000021276	FPL LEGAL PAYROLL & EXPENSES ON SCA	8260000	FPL Exempt ST	27.0	65749578	05/13/2013	05/17/2013
PB0000021276	FPL LEGAL PAYROLL & EXPENSES ON SCA	8260000	FPL Exempt ST	29.750	65723830	05/10/2013	05/17/2013
PB0000021276	FPL LEGAL PAYROLL & EXPENSES ON SCA	8260000	FPL Exempt ST	19.5	65382689	04/22/2013	05/03/2013
PB0000021276	FPL LEGAL PAYROLL & EXPENSES ON SCA	8260000	FPL Exempt ST	8.750	65383331	05/03/2013	05/03/2013
PB0000021276	FPL LEGAL PAYROLL & EXPENSES ON SCA	8260000	FPL Exempt ST	10.0	65927356	05/20/2013	05/23/2013
PB0000021276	FPL LEGAL PAYROLL & EXPENSES ON SCA	8260000	FPL Exempt ST	37.0	65418579	04/22/2013	05/03/2013
PB0000021276	FPL LEGAL PAYROLL & EXPENSES ON SCA	8260000	FPL Exempt ST	14.0	65418635	05/02/2013	05/03/2013
PB0000021276	FPL LEGAL PAYROLL & EXPENSES ON SCA	8260000	FPL Exempt ST	6.0	65411059	04/26/2013	05/03/2013
PB0000021276	FPL LEGAL PAYROLL & EXPENSES ON SCA	8260000	FPL Exempt ST	20.0	65411065	05/02/2013	05/03/2013
PB0000021276	FPL LEGAL PAYROLL & EXPENSES ON SCA	8260000	FPL Exempt ST	7.0	65544564	05/06/2013	05/07/2013
PB0000021276	FPL LEGAL PAYROLL & EXPENSES ON SCA	8260000	FPL Exempt ST	12.0	65892423	05/27/2013	05/27/2013

PBU  
 9N  
 5/14

SOURCE DR # 3

CONFIDENTIAL

A

9N

yl  
 5/14/14

PB0000021276	FPL LEGAL PAYROLL & EXPENSES ON SCA	8260000	FPL Exempt ST	24.0	66074444	2082092	05/23/2013	05/30/2013
PB0000021276	FPL LEGAL PAYROLL & EXPENSES ON SCA	8260000	FPL Exempt ST	1.250	66074545	2084883	05/31/2013	05/31/2013
PB0000021276	FPL LEGAL PAYROLL & EXPENSES ON SCA	8260000	FPL Exempt ST	15.0	66078013	2085344	05/31/2013	05/31/2013
PB0000021276	FPL LEGAL PAYROLL & EXPENSES ON SCA	8260000	FPL Exempt ST	3.750	66107270	2085530	05/24/2013	05/31/2013
PB0000021276	FPL LEGAL PAYROLL & EXPENSES ON SCA	8260000	FPL Exempt ST	6.5	65593276	2085530	05/09/2013	05/10/2013
PB0000021276	FPL LEGAL PAYROLL & EXPENSES ON SCA	8260000	FPL Exempt ST	25.0	65613317	2085530	05/07/2013	05/13/2013
PB0000021276	FPL LEGAL PAYROLL & EXPENSES ON SCA	8260000	FPL Exempt ST	0.250	66502051	2085530	06/10/2013	06/14/2013
PB0000021276	FPL LEGAL PAYROLL & EXPENSES ON SCA	8260000	FPL Exempt ST	56.0	66469702	2085530	06/11/2013	06/14/2013
PB0000021276	FPL LEGAL PAYROLL & EXPENSES ON SCA	8260000	FPL Exempt ST	3.0	66239790	2098877	05/31/2013	06/03/2013
PB0000021276	FPL LEGAL PAYROLL & EXPENSES ON SCA	8260000	FPL Exempt ST	12.0	66785050	2142827	06/21/2013	06/25/2013
PB0000021276	FPL LEGAL PAYROLL & EXPENSES ON SCA	8260000	FPL Exempt ST	0.5	66866776	2142827	06/27/2013	06/27/2013
PB0000021276	FPL LEGAL PAYROLL & EXPENSES ON SCA	8260000	FPL Exempt ST	36.0	66809253	2142827	06/24/2013	06/26/2013
PB0000021276	FPL LEGAL PAYROLL & EXPENSES ON SCA	8260000	FPL Exempt ST	5.0	66276372	2142827	06/03/2013	06/05/2013
PB0000021276	FPL LEGAL PAYROLL & EXPENSES ON SCA	8260000	FPL Exempt ST	11.0	66499824	2142827	06/07/2013	06/14/2013
PB0000021276	FPL LEGAL PAYROLL & EXPENSES ON SCA	8260000	FPL Exempt ST	20.0	66914137	21567100	06/28/2013	06/28/2013
PB0000021276	FPL LEGAL PAYROLL & EXPENSES ON SCA	8260000	FPL Exempt ST	8.0	66914137	21567100	06/28/2013	06/28/2013
PB0000021276	FPL LEGAL PAYROLL & EXPENSES ON SCA	8260000	FPL Exempt ST	6.0	66890514	21560867	06/21/2013	06/28/2013
* PB0000021276	FPL LEGAL PAYROLL & EXPENSES ON SCA			1,884.5				
PB0000021283	REGULATORY AFFAIRS PAYROLL & EXPEN	8260000	FPL Exempt ST	3.2	61425224	1784444	01/21/2013	01/21/2013
PB0000021283	REGULATORY AFFAIRS PAYROLL & EXPEN	8260000	FPL Exempt ST	3.2	61425145	1784444	01/21/2013	01/21/2013
PB0000021283	REGULATORY AFFAIRS PAYROLL & EXPEN	8260000	FPL Exempt ST	28.8	62040382	17869776	01/22/2013	01/27/2013
PB0000021283	REGULATORY AFFAIRS PAYROLL & EXPEN	8260000	FPL Exempt ST	28.8	62045160	17869776	01/22/2013	01/27/2013
PB0000021283	REGULATORY AFFAIRS PAYROLL & EXPEN	8260000	FPL Exempt ST	3.2	62045200	18005000	01/25/2013	01/28/2013
PB0000021283	REGULATORY AFFAIRS PAYROLL & EXPEN	8260000	FPL Exempt ST	3.2	61225756	17709700	01/01/2013	01/01/2013
PB0000021283	REGULATORY AFFAIRS PAYROLL & EXPEN	8260000	FPL Exempt ST	3.2	61225668	17709700	01/01/2013	01/01/2013
PB0000021283	REGULATORY AFFAIRS PAYROLL & EXPEN	8260000	FPL Exempt ST	3.2	61696078	17709700	12/31/2012	01/13/2013
PB0000021283	REGULATORY AFFAIRS PAYROLL & EXPEN	8260000	FPL Exempt ST	25.6	61696112	17709700	01/07/2013	01/13/2013
PB0000021283	REGULATORY AFFAIRS PAYROLL & EXPEN	8260000	FPL Exempt ST	25.6	61699619	17709700	01/08/2013	01/13/2013
PB0000021283	REGULATORY AFFAIRS PAYROLL & EXPEN	8260000	FPL Exempt ST	32.0	62734289	18608354	02/12/2013	02/24/2013
PB0000021283	REGULATORY AFFAIRS PAYROLL & EXPEN	8260000	FPL Exempt ST	32.0	62707622	18608354	02/18/2013	02/24/2013
PB0000021283	REGULATORY AFFAIRS PAYROLL & EXPEN	8260000	FPL Exempt ST	19.2	62396998	18232172	02/01/2013	02/10/2013
PB0000021283	REGULATORY AFFAIRS PAYROLL & EXPEN	8260000	FPL Exempt ST	12.8	62396993	18950265	01/31/2013	02/10/2013
PB0000021283	REGULATORY AFFAIRS PAYROLL & EXPEN	8260000	FPL Exempt ST	12.8	62366743	18950265	01/28/2013	02/10/2013
PB0000021283	REGULATORY AFFAIRS PAYROLL & EXPEN	8260000	FPL Exempt ST	19.2	62366784	18950265	02/06/2013	02/10/2013
PB0000021283	REGULATORY AFFAIRS PAYROLL & EXPEN	8260000	FPL Exempt ST	32.0	63394700	18950265	02/14/2013	03/09/2013
PB0000021283	REGULATORY AFFAIRS PAYROLL & EXPEN	8260000	FPL Exempt ST	32.0	63394700	18950265	02/14/2013	03/09/2013
PB0000021283	REGULATORY AFFAIRS PAYROLL & EXPEN	8260000	FPL Exempt ST	44.8	63756465	19000000	02/11/2013	03/10/2013
PB0000021283	REGULATORY AFFAIRS PAYROLL & EXPEN	8260000	FPL Exempt ST	32.0	63756465	19000000	02/11/2013	03/10/2013
PB0000021283	REGULATORY AFFAIRS PAYROLL & EXPEN	8260000	FPL Exempt ST	19.2	63841119	19100000	03/04/2013	03/10/2013
PB0000021283	REGULATORY AFFAIRS PAYROLL & EXPEN	8260000	FPL Exempt ST	19.2	63864729	19100000	03/01/2013	03/10/2013
PB0000021283	REGULATORY AFFAIRS PAYROLL & EXPEN	8260000	FPL Exempt ST	12.8	63864720	19000000	02/28/2013	03/10/2013
PB0000021283	REGULATORY AFFAIRS PAYROLL & EXPEN	8260000	FPL Exempt ST	32.0	64334084	19285726	03/15/2013	03/24/2013
PB0000021283	REGULATORY AFFAIRS PAYROLL & EXPEN	8260000	FPL Exempt ST	32.0	64315116	19285726	03/19/2013	03/24/2013
PB0000021283	REGULATORY AFFAIRS PAYROLL & EXPEN	8260000	FPL Exempt ST	3.2	63955914	19599762	04/03/2013	04/03/2013
PB0000021283	REGULATORY AFFAIRS PAYROLL & EXPEN	8260000	FPL Exempt ST	3.2	63955909	19599762	04/02/2013	04/02/2013
PB0000021283	REGULATORY AFFAIRS PAYROLL & EXPEN	8260000	FPL Exempt ST	3.2	63955915	19599762	04/04/2013	04/04/2013
PB0000021283	REGULATORY AFFAIRS PAYROLL & EXPEN	8260000	FPL Exempt ST	3.2	63955921	19599762	04/05/2013	04/05/2013
PB0000021283	REGULATORY AFFAIRS PAYROLL & EXPEN	8260000	FPL Exempt ST	3.2	63955980	19599762	04/23/2013	04/23/2013
PB0000021283	REGULATORY AFFAIRS PAYROLL & EXPEN	8260000	FPL Exempt ST	3.2	63955995	19599762	04/26/2013	04/26/2013
PB0000021283	REGULATORY AFFAIRS PAYROLL & EXPEN	8260000	FPL Exempt ST	16.0	64733739	19599762	04/05/2013	04/07/2013
PB0000021283	REGULATORY AFFAIRS PAYROLL & EXPEN	8260000	FPL Exempt ST	16.0	64733694	19599762	03/28/2013	04/07/2013
PB0000021283	REGULATORY AFFAIRS PAYROLL & EXPEN	8260000	FPL Exempt ST	16.0	64753698	19599762	03/25/2013	04/07/2013
PB0000021283	REGULATORY AFFAIRS PAYROLL & EXPEN	8260000	FPL Exempt ST	3.2	63955929	19693195	04/08/2013	04/08/2013

PBC  
40  
5/14

CONFIDENTIAL

A  
SOURCE DR #3

5/15

Florida Power & Light  
New Nuclear Cost Recovery  
DKT #140009-EI ACN #14-007-4-2  
TYE 12/31/2013

yl  
5/15/15



PB0000021283	REGULATORY AFFAIRS PAYROLL & EXPEN	8260000	FPL Exempt ST	3.2	63955901	04/01/2013	04/01/2013
PB0000021283	REGULATORY AFFAIRS PAYROLL & EXPEN	8260000	FPL Exempt ST	3.2	63955934	04/09/2013	04/09/2013
PB0000021283	REGULATORY AFFAIRS PAYROLL & EXPEN	8260000	FPL Exempt ST	3.2	63955939	04/10/2013	04/10/2013
PB0000021283	REGULATORY AFFAIRS PAYROLL & EXPEN	8260000	FPL Exempt ST	3.2	63955940	04/11/2013	04/11/2013
PB0000021283	REGULATORY AFFAIRS PAYROLL & EXPEN	8260000	FPL Exempt ST	3.2	63955964	04/17/2013	04/17/2013
PB0000021283	REGULATORY AFFAIRS PAYROLL & EXPEN	8260000	FPL Exempt ST	3.2	63955959	04/16/2013	04/16/2013
PB0000021283	REGULATORY AFFAIRS PAYROLL & EXPEN	8260000	FPL Exempt ST	3.2	63955965	04/18/2013	04/18/2013
PB0000021283	REGULATORY AFFAIRS PAYROLL & EXPEN	8260000	FPL Exempt ST	3.2	63956004	04/29/2013	04/29/2013
PB0000021283	REGULATORY AFFAIRS PAYROLL & EXPEN	8260000	FPL Exempt ST	3.2	63955970	04/19/2013	04/19/2013
PB0000021283	REGULATORY AFFAIRS PAYROLL & EXPEN	8260000	FPL Exempt ST	3.2	63956005	04/30/2013	04/30/2013
PB0000021283	REGULATORY AFFAIRS PAYROLL & EXPEN	8260000	FPL Exempt ST	3.2	63955954	04/15/2013	04/15/2013
PB0000021283	REGULATORY AFFAIRS PAYROLL & EXPEN	8260000	FPL Exempt ST	3.2	63955945	04/12/2013	04/12/2013
PB0000021283	REGULATORY AFFAIRS PAYROLL & EXPEN	8260000	FPL Exempt ST	32.0	65102024	04/12/2013	04/21/2013
PB0000021283	REGULATORY AFFAIRS PAYROLL & EXPEN	8260000	FPL Exempt ST	3.2	63955975	04/22/2013	04/22/2013
PB0000021283	REGULATORY AFFAIRS PAYROLL & EXPEN	8260000	FPL Exempt ST	3.2	63955990	04/25/2013	04/25/2013
PB0000021283	REGULATORY AFFAIRS PAYROLL & EXPEN	8260000	FPL Exempt ST	3.2	63955987	04/24/2013	04/24/2013
PB0000021283	REGULATORY AFFAIRS PAYROLL & EXPEN	8260000	FPL Exempt ST	3.2	63956062	05/15/2013	05/15/2013
PB0000021283	REGULATORY AFFAIRS PAYROLL & EXPEN	8260000	FPL Exempt ST	3.2	63956065	05/16/2013	05/16/2013
PB0000021283	REGULATORY AFFAIRS PAYROLL & EXPEN	8260000	FPL Exempt ST	3.2	63956074	05/17/2013	05/17/2013
PB0000021283	REGULATORY AFFAIRS PAYROLL & EXPEN	8260000	FPL Exempt ST	32.0	65810154	05/10/2013	05/19/2013
PB0000021283	REGULATORY AFFAIRS PAYROLL & EXPEN	8260000	FPL Exempt ST	3.2	63956082	05/21/2013	05/21/2013
PB0000021283	REGULATORY AFFAIRS PAYROLL & EXPEN	8260000	FPL Exempt ST	3.2	63956078	05/20/2013	05/20/2013
PB0000021283	REGULATORY AFFAIRS PAYROLL & EXPEN	8260000	FPL Exempt ST	3.2	63956015	05/02/2013	05/02/2013
PB0000021283	REGULATORY AFFAIRS PAYROLL & EXPEN	8260000	FPL Exempt ST	3.2	63956086	05/22/2013	05/22/2013
PB0000021283	REGULATORY AFFAIRS PAYROLL & EXPEN	8260000	FPL Exempt ST	3.2	63956090	05/23/2013	05/23/2013
PB0000021283	REGULATORY AFFAIRS PAYROLL & EXPEN	8260000	FPL Exempt ST	3.2	63956020	05/03/2013	05/03/2013
PB0000021283	REGULATORY AFFAIRS PAYROLL & EXPEN	8260000	FPL Exempt ST	9.6	65500643	05/01/2013	05/05/2013
PB0000021283	REGULATORY AFFAIRS PAYROLL & EXPEN	8260000	FPL Exempt ST	22.4	65500633	04/29/2013	05/05/2013
PB0000021283	REGULATORY AFFAIRS PAYROLL & EXPEN	8260000	FPL Exempt ST	16.0	65533040	03/29/2013	05/06/2013
PB0000021283	REGULATORY AFFAIRS PAYROLL & EXPEN	8260000	FPL Exempt ST	16.0	65533040	03/29/2013	05/06/2013
PB0000021283	REGULATORY AFFAIRS PAYROLL & EXPEN	8260000	FPL Exempt ST	3.2	63956033	05/07/2013	05/07/2013
PB0000021283	REGULATORY AFFAIRS PAYROLL & EXPEN	8260000	FPL Exempt ST	3.2	63956029	05/06/2013	05/06/2013
PB0000021283	REGULATORY AFFAIRS PAYROLL & EXPEN	8260000	FPL Exempt ST	3.2	63956036	05/08/2013	05/08/2013
PB0000021283	REGULATORY AFFAIRS PAYROLL & EXPEN	8260000	FPL Exempt ST	3.2	65890230	05/27/2013	05/27/2013
PB0000021283	REGULATORY AFFAIRS PAYROLL & EXPEN	8260000	FPL Exempt ST	3.2	65889985	05/27/2013	05/27/2013
PB0000021283	REGULATORY AFFAIRS PAYROLL & EXPEN	8260000	FPL Exempt ST	3.2	65889985	05/27/2013	05/27/2013
PB0000021283	REGULATORY AFFAIRS PAYROLL & EXPEN	8260000	FPL Exempt ST	3.2	66053956	05/13/2013	05/30/2013
PB0000021283	REGULATORY AFFAIRS PAYROLL & EXPEN	8260000	FPL Exempt ST	3.2	66053956	05/13/2013	05/30/2013
PB0000021283	REGULATORY AFFAIRS PAYROLL & EXPEN	8260000	FPL Exempt ST	3.2	63956040	05/09/2013	05/09/2013
PB0000021283	REGULATORY AFFAIRS PAYROLL & EXPEN	8260000	FPL Exempt ST	3.2	63956049	05/10/2013	05/10/2013
PB0000021283	REGULATORY AFFAIRS PAYROLL & EXPEN	8260000	FPL Exempt ST	3.2	63956050	05/13/2013	05/13/2013
PB0000021283	REGULATORY AFFAIRS PAYROLL & EXPEN	8260000	FPL Exempt ST	3.2	63956059	05/14/2013	05/14/2013
PB0000021283	REGULATORY AFFAIRS PAYROLL & EXPEN	8260000	FPL Exempt ST	3.2	63956012	05/01/2013	05/01/2013
PB0000021283	REGULATORY AFFAIRS PAYROLL & EXPEN	8260000	FPL Exempt ST	3.2	66372538	06/14/2013	06/14/2013
PB0000021283	REGULATORY AFFAIRS PAYROLL & EXPEN	8260000	FPL Exempt ST	32.0	66566276	06/06/2013	06/16/2013
PB0000021283	REGULATORY AFFAIRS PAYROLL & EXPEN	8260000	FPL Exempt ST	28.8	66581602	06/05/2013	06/16/2013
PB0000021283	REGULATORY AFFAIRS PAYROLL & EXPEN	8260000	FPL Exempt ST	12.8	66372570	05/28/2013	06/10/2013
PB0000021283	REGULATORY AFFAIRS PAYROLL & EXPEN	8260000	FPL Exempt ST	12.8	66372570	05/28/2013	06/10/2013
PB0000021283	REGULATORY AFFAIRS PAYROLL & EXPEN	8260000	FPL Exempt ST	3.2	66372542	06/17/2013	06/17/2013
PB0000021283	REGULATORY AFFAIRS PAYROLL & EXPEN	8260000	FPL Exempt ST	3.2	66372548	06/18/2013	06/18/2013
PB0000021283	REGULATORY AFFAIRS PAYROLL & EXPEN	8260000	FPL Exempt ST	28.8	66160911	05/20/2013	06/02/2013
PB0000021283	REGULATORY AFFAIRS PAYROLL & EXPEN	8260000	FPL Exempt ST	12.8	66173502	05/31/2013	06/02/2013
PB0000021283	REGULATORY AFFAIRS PAYROLL & EXPEN	8260000	FPL Exempt ST	25.6	66989564	06/28/2013	06/28/2013



9/15/14

CONFIDENTIAL

A

SOURCE DR#3

9/15/14

Florida Power & Light  
 New Nuclear Cost Recovery  
 DKT #140009-EI ACN #14-007-4-2  
 TYE 12/31/2013

9/15/14

Doc ID	Account Name	Doc ID	Account Name	Doc ID	Account Name	Doc ID	Account Name	Doc ID	Account Name	Doc ID	Account Name	Doc ID	Account Name
PB0000021283	REGULATORY AFFAIRS PAYROLL & EXPEN	8260000	FPL Exempt ST			32.0	66978654	66978654	06/19/2013	06/28/2013			
PB0000021283	REGULATORY AFFAIRS PAYROLL & EXPEN	8260010	FPL N-Exempt ST			3.2	61425270	61425270	01/21/2013	01/21/2013			
PB0000021283	REGULATORY AFFAIRS PAYROLL & EXPEN	8260010	FPL N-Exempt ST			8.0	61926015	61926015	01/25/2013	01/25/2013			
PB0000021283	REGULATORY AFFAIRS PAYROLL & EXPEN	8260010	FPL N-Exempt ST			14.4	61994091	61994091	01/22/2013	01/27/2013			
PB0000021283	REGULATORY AFFAIRS PAYROLL & EXPEN	8260010	FPL N-Exempt ST			3.2	61225820	61225820	01/01/2013	01/01/2013			
PB0000021283	REGULATORY AFFAIRS PAYROLL & EXPEN	8260010	FPL N-Exempt ST			3.2	61650816	61650816	12/31/2012	01/13/2013			
PB0000021283	REGULATORY AFFAIRS PAYROLL & EXPEN	8260010	FPL N-Exempt ST			25.6	61650841	61650841	01/03/2013	01/13/2013			
PB0000021283	REGULATORY AFFAIRS PAYROLL & EXPEN	8260010	FPL N-Exempt ST			3.2	61617853	61617853	01/14/2013	01/14/2013			
PB0000021283	REGULATORY AFFAIRS PAYROLL & EXPEN	8260010	FPL N-Exempt ST			3.2	61617859	61617859	01/15/2013	01/15/2013			
PB0000021283	REGULATORY AFFAIRS PAYROLL & EXPEN	8260010	FPL N-Exempt ST			28.8	62679226	62679226	02/15/2013	02/24/2013			
PB0000021283	REGULATORY AFFAIRS PAYROLL & EXPEN	8260010	FPL N-Exempt ST			12.8	62379028	62379028	01/28/2013	02/10/2013			
PB0000021283	REGULATORY AFFAIRS PAYROLL & EXPEN	8260010	FPL N-Exempt ST			19.2	62379073	62379073	02/04/2013	02/10/2013			
PB0000021283	REGULATORY AFFAIRS PAYROLL & EXPEN	8260010	FPL N-Exempt ST			3.2	62568464	62568464	02/18/2013	02/20/2013			
PB0000021283	REGULATORY AFFAIRS PAYROLL & EXPEN	8260010	FPL N-Exempt ST			3.2	63464982	63464982	03/05/2013	03/09/2013			
PB0000021283	REGULATORY AFFAIRS PAYROLL & EXPEN	8260010	FPL N-Exempt ST			3.2	63464982	63464982	03/05/2013	03/09/2013			
PB0000021283	REGULATORY AFFAIRS PAYROLL & EXPEN	8260010	FPL N-Exempt ST			32.0	63464950	63464950	02/25/2013	03/09/2013			
PB0000021283	REGULATORY AFFAIRS PAYROLL & EXPEN	8260010	FPL N-Exempt ST			32.0	63464950	63464950	02/25/2013	03/09/2013			
PB0000021283	REGULATORY AFFAIRS PAYROLL & EXPEN	8260010	FPL N-Exempt ST			12.8	63802482	63802482	02/25/2013	03/10/2013			
PB0000021283	REGULATORY AFFAIRS PAYROLL & EXPEN	8260010	FPL N-Exempt ST			16.0	63802501	63802501	03/01/2013	03/10/2013			
PB0000021283	REGULATORY AFFAIRS PAYROLL & EXPEN	8260010	FPL N-Exempt ST			3.2	62908940	62908940	03/05/2013	03/05/2013			
PB0000021283	REGULATORY AFFAIRS PAYROLL & EXPEN	8260010	FPL N-Exempt ST			32.0	64282997	64282997	03/13/2013	03/24/2013			
PB0000021283	REGULATORY AFFAIRS PAYROLL & EXPEN	8260010	FPL N-Exempt ST			1.6	64537331	64537331	04/04/2013	04/04/2013			
PB0000021283	REGULATORY AFFAIRS PAYROLL & EXPEN	8260010	FPL N-Exempt ST			3.2	64537367	64537367	04/05/2013	04/05/2013			
PB0000021283	REGULATORY AFFAIRS PAYROLL & EXPEN	8260010	FPL N-Exempt ST			11.2	64701919	64701919	04/04/2013	04/07/2013			
PB0000021283	REGULATORY AFFAIRS PAYROLL & EXPEN	8260010	FPL N-Exempt ST			16.0	64701831	64701831	03/26/2013	04/07/2013			
PB0000021283	REGULATORY AFFAIRS PAYROLL & EXPEN	8260010	FPL N-Exempt ST			3.2	64822452	64822452	04/09/2013	04/10/2013			
PB0000021283	REGULATORY AFFAIRS PAYROLL & EXPEN	8260010	FPL N-Exempt ST			28.8	65066986	65066986	04/15/2013	04/21/2013			
PB0000021283	REGULATORY AFFAIRS PAYROLL & EXPEN	8260010	FPL N-Exempt ST			32.0	65778343	65778343	05/14/2013	05/19/2013			
PB0000021283	REGULATORY AFFAIRS PAYROLL & EXPEN	8260010	FPL N-Exempt ST			3.2	65886712	65886712	05/22/2013	05/22/2013			
PB0000021283	REGULATORY AFFAIRS PAYROLL & EXPEN	8260010	FPL N-Exempt ST			3.2	65886718	65886718	05/23/2013	05/23/2013			
PB0000021283	REGULATORY AFFAIRS PAYROLL & EXPEN	8260010	FPL N-Exempt ST			9.6	65442037	65442037	05/01/2013	05/05/2013			
PB0000021283	REGULATORY AFFAIRS PAYROLL & EXPEN	8260010	FPL N-Exempt ST			22.4	65442026	65442026	04/29/2013	05/05/2013			
PB0000021283	REGULATORY AFFAIRS PAYROLL & EXPEN	8260010	FPL N-Exempt ST			3.2	65886730	65886730	05/28/2013	05/28/2013			
PB0000021283	REGULATORY AFFAIRS PAYROLL & EXPEN	8260010	FPL N-Exempt ST			6.4	65886721	65886721	05/24/2013	05/27/2013			
PB0000021283	REGULATORY AFFAIRS PAYROLL & EXPEN	8260010	FPL N-Exempt ST			3.2	65886735	65886735	05/29/2013	05/29/2013			
PB0000021283	REGULATORY AFFAIRS PAYROLL & EXPEN	8260010	FPL N-Exempt ST			28.8	66537699	66537699	06/03/2013	06/16/2013			
PB0000021283	REGULATORY AFFAIRS PAYROLL & EXPEN	8260010	FPL N-Exempt ST			12.8	66139877	66139877	05/21/2013	06/02/2013			
PB0000021283	REGULATORY AFFAIRS PAYROLL & EXPEN	8260010	FPL N-Exempt ST			3.2	66305919	66305919	06/05/2013	06/07/2013			
PB0000021283	REGULATORY AFFAIRS PAYROLL & EXPEN	8260010	FPL N-Exempt ST			32.0	66919819	66919819	06/27/2013	06/28/2013			
* PB0000021283	REGULATORY AFFAIRS PAYROLL & EXPEN					1,241.6							
PB0000021285	NCRC ACCOUNTING EXTERNAL SERVICES	8260000	FPL Exempt ST			3.2	61425687	61425687	01/21/2013	01/21/2013			
PB0000021285	NCRC ACCOUNTING EXTERNAL SERVICES	8260000	FPL Exempt ST			3.2	61424145	61424145	01/21/2013	01/21/2013			
PB0000021285	NCRC ACCOUNTING EXTERNAL SERVICES	8260000	FPL Exempt ST			3.2	61425431	61425431	01/21/2013	01/21/2013			
PB0000021285	NCRC ACCOUNTING EXTERNAL SERVICES	8260000	FPL Exempt ST			3.2	61770226	61770226	01/18/2013	01/18/2013			
PB0000021285	NCRC ACCOUNTING EXTERNAL SERVICES	8260000	FPL Exempt ST			22.4	61856718	61856718	01/17/2013	01/22/2013			
PB0000021285	NCRC ACCOUNTING EXTERNAL SERVICES	8260000	FPL Exempt ST			3.2	61770264	61770264	01/22/2013	01/22/2013			
PB0000021285	NCRC ACCOUNTING EXTERNAL SERVICES	8260000	FPL Exempt ST			3.2	61856790	61856790	01/23/2013	01/23/2013			
PB0000021285	NCRC ACCOUNTING EXTERNAL SERVICES	8260000	FPL Exempt ST			3.2	61770265	61770265	01/23/2013	01/23/2013			
PB0000021285	NCRC ACCOUNTING EXTERNAL SERVICES	8260000	FPL Exempt ST			3.2	61856797	61856797	01/24/2013	01/24/2013			
PB0000021285	NCRC ACCOUNTING EXTERNAL SERVICES	8260000	FPL Exempt ST			3.2	61770269	61770269	01/24/2013	01/24/2013			
PB0000021285	NCRC ACCOUNTING EXTERNAL SERVICES	8260000	FPL Exempt ST			3.2	61856801	61856801	01/25/2013	01/25/2013			
PB0000021285	NCRC ACCOUNTING EXTERNAL SERVICES	8260000	FPL Exempt ST			3.2	61770274	61770274	01/25/2013	01/25/2013			
PB0000021285	NCRC ACCOUNTING EXTERNAL SERVICES	8260000	FPL Exempt ST			28.8	62036157	62036157	01/15/2013	01/27/2013			

PBL

5/14

CONFIDENTIAL

A

SOURCE DR#3

5/14

Florida Power & Light  
 New Nuclear Cost Recovery  
 DKT #140009-EI ACN #14-007-4-2  
 TYE 12/31/2013

YL  
 5/15/14

ACCOUNT ID	ACCOUNT NAME	ACCOUNT TYPE	AMOUNT	STATUS	DATE	DATE	DATE	DATE
PB0000021285	NCRC ACCOUNTING EXTERNAL SERVICES	8260000	FPL Exempt ST	28.8	62006616	07/03/12	01/14/2013	01/27/2013
PB0000021285	NCRC ACCOUNTING EXTERNAL SERVICES	8260000	FPL Exempt ST	3.2	61226016	07/09/12	01/01/2013	01/01/2013
PB0000021285	NCRC ACCOUNTING EXTERNAL SERVICES	8260000	FPL Exempt ST	3.2	61224595	07/05/12	01/01/2013	01/01/2013
PB0000021285	NCRC ACCOUNTING EXTERNAL SERVICES	8260000	FPL Exempt ST	3.2	61226328	07/05/12	01/01/2013	01/01/2013
PB0000021285	NCRC ACCOUNTING EXTERNAL SERVICES	8260000	FPL Exempt ST	9.6	61476420	07/05/12	01/02/2013	01/06/2013
PB0000021285	NCRC ACCOUNTING EXTERNAL SERVICES	8260000	FPL Exempt ST	3.2	61476412	07/05/12	12/31/2012	01/06/2013
PB0000021285	NCRC ACCOUNTING EXTERNAL SERVICES	8260000	FPL Exempt ST	3.2	61476432	07/05/12	01/07/2013	01/07/2013
PB0000021285	NCRC ACCOUNTING EXTERNAL SERVICES	8260000	FPL Exempt ST	3.2	61476434	07/05/12	01/08/2013	01/08/2013
PB0000021285	NCRC ACCOUNTING EXTERNAL SERVICES	8260000	FPL Exempt ST	3.2	61476438	07/05/12	01/09/2013	01/09/2013
PB0000021285	NCRC ACCOUNTING EXTERNAL SERVICES	8260000	FPL Exempt ST	3.2	61476441	07/05/12	01/10/2013	01/10/2013
PB0000021285	NCRC ACCOUNTING EXTERNAL SERVICES	8260000	FPL Exempt ST	25.6	61690446	07/05/12	01/02/2013	01/13/2013
PB0000021285	NCRC ACCOUNTING EXTERNAL SERVICES	8260000	FPL Exempt ST	3.2	61476445	07/05/12	01/11/2013	01/11/2013
PB0000021285	NCRC ACCOUNTING EXTERNAL SERVICES	8260000	FPL Exempt ST	25.6	61665231	07/05/12	01/11/2013	01/13/2013
PB0000021285	NCRC ACCOUNTING EXTERNAL SERVICES	8260000	FPL Exempt ST	3.2	61665155	07/05/12	12/31/2012	01/13/2013
PB0000021285	NCRC ACCOUNTING EXTERNAL SERVICES	8260000	FPL Exempt ST	28.8	61683687	07/05/12	01/11/2013	01/13/2013
PB0000021285	NCRC ACCOUNTING EXTERNAL SERVICES	8260000	FPL Exempt ST	3.2	61683635	07/05/12	12/31/2012	01/13/2013
PB0000021285	NCRC ACCOUNTING EXTERNAL SERVICES	8260000	FPL Exempt ST	3.2	61770225	07/07/12	01/17/2013	01/17/2013
PB0000021285	NCRC ACCOUNTING EXTERNAL SERVICES	8260000	FPL Exempt ST	3.2	61771158	07/07/12	01/01/2013	01/16/2013
PB0000021285	NCRC ACCOUNTING EXTERNAL SERVICES	8260000	FPL Exempt ST	3.2	61771158	07/07/12	01/01/2013	01/16/2013
PB0000021285	NCRC ACCOUNTING EXTERNAL SERVICES	8260000	FPL Exempt ST	9.6	61770057	07/07/12	01/15/2013	01/16/2013
PB0000021285	NCRC ACCOUNTING EXTERNAL SERVICES	8260000	FPL Exempt ST	3.2	62481085	07/07/12	02/22/2013	02/22/2013
PB0000021285	NCRC ACCOUNTING EXTERNAL SERVICES	8260000	FPL Exempt ST	25.6	62718229	07/07/12	02/11/2013	02/24/2013
PB0000021285	NCRC ACCOUNTING EXTERNAL SERVICES	8260000	FPL Exempt ST	32.0	62710608	07/07/12	02/19/2013	02/24/2013
PB0000021285	NCRC ACCOUNTING EXTERNAL SERVICES	8260000	FPL Exempt ST	32.0	62692961	07/07/12	02/22/2013	02/24/2013
PB0000021285	NCRC ACCOUNTING EXTERNAL SERVICES	8260000	FPL Exempt ST	3.2	62657609	07/07/12	02/25/2013	02/25/2013
PB0000021285	NCRC ACCOUNTING EXTERNAL SERVICES	8260000	FPL Exempt ST	12.8	62161170	07/07/12	01/31/2013	02/01/2013
PB0000021285	NCRC ACCOUNTING EXTERNAL SERVICES	8260000	FPL Exempt ST	3.2	62161173	07/07/12	02/01/2013	02/01/2013
PB0000021285	NCRC ACCOUNTING EXTERNAL SERVICES	8260000	FPL Exempt ST	3.2	62100482	07/07/12	02/01/2013	02/01/2013
PB0000021285	NCRC ACCOUNTING EXTERNAL SERVICES	8260000	FPL Exempt ST	3.2	62657615	07/07/12	02/27/2013	02/27/2013
PB0000021285	NCRC ACCOUNTING EXTERNAL SERVICES	8260000	FPL Exempt ST	3.2	62657614	07/07/12	02/26/2013	02/26/2013
PB0000021285	NCRC ACCOUNTING EXTERNAL SERVICES	8260000	FPL Exempt ST	3.2	62835399	07/23/12	02/28/2013	02/28/2013
PB0000021285	NCRC ACCOUNTING EXTERNAL SERVICES	8260000	FPL Exempt ST	2.4	62835399	07/23/12	02/28/2013	02/28/2013
PB0000021285	NCRC ACCOUNTING EXTERNAL SERVICES	8260000	FPL Exempt ST	3.2	62161182	07/23/12	02/05/2013	02/05/2013
PB0000021285	NCRC ACCOUNTING EXTERNAL SERVICES	8260000	FPL Exempt ST	3.2	62161178	07/23/12	02/04/2013	02/04/2013
PB0000021285	NCRC ACCOUNTING EXTERNAL SERVICES	8260000	FPL Exempt ST	3.2	62161186	07/23/12	02/06/2013	02/06/2013
PB0000021285	NCRC ACCOUNTING EXTERNAL SERVICES	8260000	FPL Exempt ST	3.2	62161189	07/23/12	02/07/2013	02/07/2013
PB0000021285	NCRC ACCOUNTING EXTERNAL SERVICES	8260000	FPL Exempt ST	3.2	62161193	07/23/12	02/08/2013	02/08/2013
PB0000021285	NCRC ACCOUNTING EXTERNAL SERVICES	8260000	FPL Exempt ST	12.8	62394658	07/23/12	01/29/2013	02/10/2013
PB0000021285	NCRC ACCOUNTING EXTERNAL SERVICES	8260000	FPL Exempt ST	16.0	62394685	07/23/12	02/04/2013	02/10/2013
PB0000021285	NCRC ACCOUNTING EXTERNAL SERVICES	8260000	FPL Exempt ST	19.2	62387509	07/23/12	02/01/2013	02/10/2013
PB0000021285	NCRC ACCOUNTING EXTERNAL SERVICES	8260000	FPL Exempt ST	12.8	62387500	07/23/12	01/31/2013	02/10/2013
PB0000021285	NCRC ACCOUNTING EXTERNAL SERVICES	8260000	FPL Exempt ST	12.8	62398848	07/23/12	01/31/2013	02/10/2013
PB0000021285	NCRC ACCOUNTING EXTERNAL SERVICES	8260000	FPL Exempt ST	19.2	62398879	07/23/12	02/07/2013	02/10/2013
PB0000021285	NCRC ACCOUNTING EXTERNAL SERVICES	8260000	FPL Exempt ST	3.2	62481070	07/23/12	02/18/2013	02/18/2013
PB0000021285	NCRC ACCOUNTING EXTERNAL SERVICES	8260000	FPL Exempt ST	16.0	62481059	07/23/12	02/14/2013	02/15/2013
PB0000021285	NCRC ACCOUNTING EXTERNAL SERVICES	8260000	FPL Exempt ST	3.2	62474849	07/23/12	02/15/2013	02/15/2013
PB0000021285	NCRC ACCOUNTING EXTERNAL SERVICES	8260000	FPL Exempt ST	3.2	62481074	07/23/12	02/19/2013	02/19/2013
PB0000021285	NCRC ACCOUNTING EXTERNAL SERVICES	8260000	FPL Exempt ST	3.2	62474851	07/23/12	02/19/2013	02/19/2013
PB0000021285	NCRC ACCOUNTING EXTERNAL SERVICES	8260000	FPL Exempt ST	3.2	62481076	07/23/12	02/20/2013	02/20/2013
PB0000021285	NCRC ACCOUNTING EXTERNAL SERVICES	8260000	FPL Exempt ST	3.2	62481080	07/23/12	02/21/2013	02/21/2013
PB0000021285	NCRC ACCOUNTING EXTERNAL SERVICES	8260000	FPL Exempt ST	0.8	62853412	08/11/12	03/01/2013	03/01/2013
PB0000021285	NCRC ACCOUNTING EXTERNAL SERVICES	8260000	FPL Exempt ST	0.8	63139168	08/11/12	03/01/2013	03/09/2013
PB0000021285	NCRC ACCOUNTING EXTERNAL SERVICES	8260000	FPL Exempt ST	0.8	63139168	08/11/12	03/01/2013	03/09/2013

PBC

YN  
5/14

CONFIDENTIAL

SOURCE DR#3

Florida Power & Light  
New Nuclear Cost Recovery  
DKT #140009-EI ACN #14-007-4-2  
TYE 12/31/2013

YL  
5/15/14

WP 46-1/1 p. 19

5/14

Order	Accounting	Service	Amount	Category	Rate	Start Date	End Date
PB0000021285	NCRC ACCOUNTING	EXTERNAL SERVICES	8260000	FPL Exempt ST	40.8	63139135	02/26/2013 03/09/2013
PB0000021285	NCRC ACCOUNTING	EXTERNAL SERVICES	8260000	FPL Exempt ST	40.8	63139135	02/26/2013 03/09/2013
PB0000021285	NCRC ACCOUNTING	EXTERNAL SERVICES	8260000	FPL Exempt ST	19.2	63856216	03/07/2013 03/10/2013
PB0000021285	NCRC ACCOUNTING	EXTERNAL SERVICES	8260000	FPL Exempt ST	0.8	63856216	03/07/2013 03/10/2013
PB0000021285	NCRC ACCOUNTING	EXTERNAL SERVICES	8260000	FPL Exempt ST	44.8	63510944	02/15/2013 03/10/2013
PB0000021285	NCRC ACCOUNTING	EXTERNAL SERVICES	8260000	FPL Exempt ST	40.8	63510944	02/15/2013 03/10/2013
PB0000021285	NCRC ACCOUNTING	EXTERNAL SERVICES	8260000	FPL Exempt ST	3.2	63774173	03/11/2013 03/11/2013
PB0000021285	NCRC ACCOUNTING	EXTERNAL SERVICES	8260000	FPL Exempt ST	19.2	63845765	03/08/2013 03/10/2013
PB0000021285	NCRC ACCOUNTING	EXTERNAL SERVICES	8260000	FPL Exempt ST	44.8	63773402	02/13/2013 03/10/2013
PB0000021285	NCRC ACCOUNTING	EXTERNAL SERVICES	8260000	FPL Exempt ST	32.0	63773402	02/13/2013 03/10/2013
PB0000021285	NCRC ACCOUNTING	EXTERNAL SERVICES	8260000	FPL Exempt ST	19.2	63774148	03/08/2013 03/10/2013
PB0000021285	NCRC ACCOUNTING	EXTERNAL SERVICES	8260000	FPL Exempt ST	19.2	63774148	03/08/2013 03/10/2013
PB0000021285	NCRC ACCOUNTING	EXTERNAL SERVICES	8260000	FPL Exempt ST	44.8	63773927	02/21/2013 03/10/2013
PB0000021285	NCRC ACCOUNTING	EXTERNAL SERVICES	8260000	FPL Exempt ST	44.8	63773927	02/21/2013 03/10/2013
PB0000021285	NCRC ACCOUNTING	EXTERNAL SERVICES	8260000	FPL Exempt ST	44.8	63819588	02/26/2013 03/10/2013
PB0000021285	NCRC ACCOUNTING	EXTERNAL SERVICES	8260000	FPL Exempt ST	32.0	63819588	02/26/2013 03/10/2013
PB0000021285	NCRC ACCOUNTING	EXTERNAL SERVICES	8260000	FPL Exempt ST	19.2	63819624	03/01/2013 03/10/2013
PB0000021285	NCRC ACCOUNTING	EXTERNAL SERVICES	8260000	FPL Exempt ST	6.4	62872016	03/01/2013 03/04/2013
PB0000021285	NCRC ACCOUNTING	EXTERNAL SERVICES	8260000	FPL Exempt ST	12.8	62872000	02/25/2013 03/04/2013
PB0000021285	NCRC ACCOUNTING	EXTERNAL SERVICES	8260000	FPL Exempt ST	3.2	62872097	03/05/2013 03/05/2013
PB0000021285	NCRC ACCOUNTING	EXTERNAL SERVICES	8260000	FPL Exempt ST	3.2	62872103	03/06/2013 03/06/2013
PB0000021285	NCRC ACCOUNTING	EXTERNAL SERVICES	8260000	FPL Exempt ST	3.2	62872105	03/07/2013 03/07/2013
PB0000021285	NCRC ACCOUNTING	EXTERNAL SERVICES	8260000	FPL Exempt ST	3.2	62872110	03/08/2013 03/08/2013
PB0000021285	NCRC ACCOUNTING	EXTERNAL SERVICES	8260000	FPL Exempt ST	3.2	64094231	03/01/2013 03/19/2013
PB0000021285	NCRC ACCOUNTING	EXTERNAL SERVICES	8260000	FPL Exempt ST	3.2	64094231	03/01/2013 03/19/2013
PB0000021285	NCRC ACCOUNTING	EXTERNAL SERVICES	8260000	FPL Exempt ST	12.8	64094162	02/25/2013 03/19/2013
PB0000021285	NCRC ACCOUNTING	EXTERNAL SERVICES	8260000	FPL Exempt ST	12.8	64094162	02/25/2013 03/19/2013
PB0000021285	NCRC ACCOUNTING	EXTERNAL SERVICES	8260000	FPL Exempt ST	22.4	64119213	03/19/2013 03/20/2013
PB0000021285	NCRC ACCOUNTING	EXTERNAL SERVICES	8260000	FPL Exempt ST	3.2	64119220	03/21/2013 03/21/2013
PB0000021285	NCRC ACCOUNTING	EXTERNAL SERVICES	8260000	FPL Exempt ST	32.0	64298035	03/15/2013 03/24/2013
PB0000021285	NCRC ACCOUNTING	EXTERNAL SERVICES	8260000	FPL Exempt ST	3.2	63977333	03/25/2013 03/25/2013
PB0000021285	NCRC ACCOUNTING	EXTERNAL SERVICES	8260000	FPL Exempt ST	32.0	64318414	03/22/2013 03/24/2013
PB0000021285	NCRC ACCOUNTING	EXTERNAL SERVICES	8260000	FPL Exempt ST	32.0	64328875	03/19/2013 03/24/2013
PB0000021285	NCRC ACCOUNTING	EXTERNAL SERVICES	8260000	FPL Exempt ST	3.2	64119224	03/22/2013 03/22/2013
PB0000021285	NCRC ACCOUNTING	EXTERNAL SERVICES	8260000	FPL Exempt ST	3.2	63977339	03/26/2013 03/26/2013
PB0000021285	NCRC ACCOUNTING	EXTERNAL SERVICES	8260000	FPL Exempt ST	3.2	64557491	04/03/2013 04/03/2013
PB0000021285	NCRC ACCOUNTING	EXTERNAL SERVICES	8260000	FPL Exempt ST	6.4	64557484	04/01/2013 04/02/2013
PB0000021285	NCRC ACCOUNTING	EXTERNAL SERVICES	8260000	FPL Exempt ST	16.0	64557467	03/26/2013 04/02/2013
PB0000021285	NCRC ACCOUNTING	EXTERNAL SERVICES	8260000	FPL Exempt ST	3.2	64557498	04/04/2013 04/04/2013
PB0000021285	NCRC ACCOUNTING	EXTERNAL SERVICES	8260000	FPL Exempt ST	3.2	64557499	04/05/2013 04/05/2013
PB0000021285	NCRC ACCOUNTING	EXTERNAL SERVICES	8260000	FPL Exempt ST	16.0	64745098	03/29/2013 04/07/2013
PB0000021285	NCRC ACCOUNTING	EXTERNAL SERVICES	8260000	FPL Exempt ST	16.0	64745115	04/01/2013 04/07/2013
PB0000021285	NCRC ACCOUNTING	EXTERNAL SERVICES	8260000	FPL Exempt ST	16.0	64737087	04/04/2013 04/07/2013
PB0000021285	NCRC ACCOUNTING	EXTERNAL SERVICES	8260000	FPL Exempt ST	16.0	64737051	03/28/2013 04/07/2013
PB0000021285	NCRC ACCOUNTING	EXTERNAL SERVICES	8260000	FPL Exempt ST	9.6	64716523	03/27/2013 04/07/2013
PB0000021285	NCRC ACCOUNTING	EXTERNAL SERVICES	8260000	FPL Exempt ST	16.0	64716571	04/03/2013 04/07/2013
PB0000021285	NCRC ACCOUNTING	EXTERNAL SERVICES	8260000	FPL Exempt ST	9.6	64831453	04/08/2013 04/10/2013
PB0000021285	NCRC ACCOUNTING	EXTERNAL SERVICES	8260000	FPL Exempt ST	3.2	64831465	04/11/2013 04/11/2013
PB0000021285	NCRC ACCOUNTING	EXTERNAL SERVICES	8260000	FPL Exempt ST	3.2	64831494	04/17/2013 04/17/2013
PB0000021285	NCRC ACCOUNTING	EXTERNAL SERVICES	8260000	FPL Exempt ST	3.2	64831480	04/16/2013 04/16/2013
PB0000021285	NCRC ACCOUNTING	EXTERNAL SERVICES	8260000	FPL Exempt ST	3.2	64831540	04/26/2013 04/26/2013
PB0000021285	NCRC ACCOUNTING	EXTERNAL SERVICES	8260000	FPL Exempt ST	3.2	64831498	04/18/2013 04/18/2013
PB0000021285	NCRC ACCOUNTING	EXTERNAL SERVICES	8260000	FPL Exempt ST	3.2	64831548	04/29/2013 04/29/2013



YN  
\$114

CONFIDENTIAL

A

WHS

Florida Power & Light  
New Nuclear Cost Recovery  
DKT #140009-EI ACN #14-007-4-2  
TYE 12/31/2013

ML  
5/15/14

SOURCE DR 43

Case No.	Case Description	Amount	Category	Case No.	Case Description	Amount	Category	Effective Date	Termination Date
PB0000021285	NCRC ACCOUNTING EXTERNAL SERVICES	8260000	FPL Exempt ST			3.2	64831503	04/19/2013	04/19/2013
PB0000021285	NCRC ACCOUNTING EXTERNAL SERVICES	8260000	FPL Exempt ST			3.2	64831477	04/15/2013	04/15/2013
PB0000021285	NCRC ACCOUNTING EXTERNAL SERVICES	8260000	FPL Exempt ST			3.2	64831470	04/12/2013	04/12/2013
PB0000021285	NCRC ACCOUNTING EXTERNAL SERVICES	8260000	FPL Exempt ST			3.2	64778146	04/22/2013	04/22/2013
PB0000021285	NCRC ACCOUNTING EXTERNAL SERVICES	8260000	FPL Exempt ST			32.0	65105421	04/19/2013	04/21/2013
PB0000021285	NCRC ACCOUNTING EXTERNAL SERVICES	8260000	FPL Exempt ST			32.0	65083495	04/08/2013	04/21/2013
PB0000021285	NCRC ACCOUNTING EXTERNAL SERVICES	8260000	FPL Exempt ST			32.0	65118794	04/09/2013	04/21/2013
PB0000021285	NCRC ACCOUNTING EXTERNAL SERVICES	8260000	FPL Exempt ST			3.2	64831536	04/25/2013	04/25/2013
PB0000021285	NCRC ACCOUNTING EXTERNAL SERVICES	8260000	FPL Exempt ST			3.2	65576023	05/15/2013	05/15/2013
PB0000021285	NCRC ACCOUNTING EXTERNAL SERVICES	8260000	FPL Exempt ST			3.2	65576025	05/16/2013	05/16/2013
PB0000021285	NCRC ACCOUNTING EXTERNAL SERVICES	8260000	FPL Exempt ST			3.2	64851511	05/02/2013	05/02/2013
PB0000021285	NCRC ACCOUNTING EXTERNAL SERVICES	8260000	FPL Exempt ST			3.2	65576027	05/17/2013	05/17/2013
PB0000021285	NCRC ACCOUNTING EXTERNAL SERVICES	8260000	FPL Exempt ST			32.0	65792879	05/13/2013	05/19/2013
PB0000021285	NCRC ACCOUNTING EXTERNAL SERVICES	8260000	FPL Exempt ST			12.8	65822860	05/17/2013	05/19/2013
PB0000021285	NCRC ACCOUNTING EXTERNAL SERVICES	8260000	FPL Exempt ST			32.0	65813373	05/09/2013	05/19/2013
PB0000021285	NCRC ACCOUNTING EXTERNAL SERVICES	8260000	FPL Exempt ST			12.8	65351497	04/30/2013	05/02/2013
PB0000021285	NCRC ACCOUNTING EXTERNAL SERVICES	8260000	FPL Exempt ST			6.4	65351501	05/01/2013	05/02/2013
PB0000021285	NCRC ACCOUNTING EXTERNAL SERVICES	8260000	FPL Exempt ST			3.2	64851757	05/03/2013	05/03/2013
PB0000021285	NCRC ACCOUNTING EXTERNAL SERVICES	8260000	FPL Exempt ST			22.4	65501609	04/22/2013	05/05/2013
PB0000021285	NCRC ACCOUNTING EXTERNAL SERVICES	8260000	FPL Exempt ST			9.6	65501648	05/03/2013	05/05/2013
PB0000021285	NCRC ACCOUNTING EXTERNAL SERVICES	8260000	FPL Exempt ST			9.6	65496596	05/01/2013	05/05/2013
PB0000021285	NCRC ACCOUNTING EXTERNAL SERVICES	8260000	FPL Exempt ST			19.2	65496585	04/29/2013	05/05/2013
PB0000021285	NCRC ACCOUNTING EXTERNAL SERVICES	8260000	FPL Exempt ST			3.2	65468740	05/01/2013	05/05/2013
PB0000021285	NCRC ACCOUNTING EXTERNAL SERVICES	8260000	FPL Exempt ST			22.4	65468733	04/30/2013	05/05/2013
PB0000021285	NCRC ACCOUNTING EXTERNAL SERVICES	8260000	FPL Exempt ST			3.2	65351510	05/03/2013	05/03/2013
PB0000021285	NCRC ACCOUNTING EXTERNAL SERVICES	8260000	FPL Exempt ST			3.2	64851765	05/06/2013	05/06/2013
PB0000021285	NCRC ACCOUNTING EXTERNAL SERVICES	8260000	FPL Exempt ST			3.2	64851775	05/08/2013	05/08/2013
PB0000021285	NCRC ACCOUNTING EXTERNAL SERVICES	8260000	FPL Exempt ST			3.2	64851766	05/07/2013	05/07/2013
PB0000021285	NCRC ACCOUNTING EXTERNAL SERVICES	8260000	FPL Exempt ST			3.2	65889663	05/27/2013	05/27/2013
PB0000021285	NCRC ACCOUNTING EXTERNAL SERVICES	8260000	FPL Exempt ST			3.2	65280667	05/28/2013	05/28/2013
PB0000021285	NCRC ACCOUNTING EXTERNAL SERVICES	8260000	FPL Exempt ST			19.2	66004938	05/22/2013	05/28/2013
PB0000021285	NCRC ACCOUNTING EXTERNAL SERVICES	8260000	FPL Exempt ST			3.2	65890131	05/27/2013	05/27/2013
PB0000021285	NCRC ACCOUNTING EXTERNAL SERVICES	8260000	FPL Exempt ST			3.2	65280663	05/27/2013	05/27/2013
PB0000021285	NCRC ACCOUNTING EXTERNAL SERVICES	8260000	FPL Exempt ST			3.2	65890250	05/27/2013	05/27/2013
PB0000021285	NCRC ACCOUNTING EXTERNAL SERVICES	8260000	FPL Exempt ST			3.2	65280668	05/29/2013	05/29/2013
PB0000021285	NCRC ACCOUNTING EXTERNAL SERVICES	8260000	FPL Exempt ST			3.2	66004979	05/29/2013	05/29/2013
PB0000021285	NCRC ACCOUNTING EXTERNAL SERVICES	8260000	FPL Exempt ST			3.2	65280672	05/30/2013	05/30/2013
PB0000021285	NCRC ACCOUNTING EXTERNAL SERVICES	8260000	FPL Exempt ST			3.2	66004984	05/30/2013	05/30/2013
PB0000021285	NCRC ACCOUNTING EXTERNAL SERVICES	8260000	FPL Exempt ST			3.2	64851776	05/09/2013	05/09/2013
PB0000021285	NCRC ACCOUNTING EXTERNAL SERVICES	8260000	FPL Exempt ST			3.2	65280679	05/31/2013	05/31/2013
PB0000021285	NCRC ACCOUNTING EXTERNAL SERVICES	8260000	FPL Exempt ST			3.2	66004987	05/31/2013	05/31/2013
PB0000021285	NCRC ACCOUNTING EXTERNAL SERVICES	8260000	FPL Exempt ST			12.8	65575939	05/07/2013	05/09/2013
PB0000021285	NCRC ACCOUNTING EXTERNAL SERVICES	8260000	FPL Exempt ST			3.2	65575850	05/10/2013	05/10/2013
PB0000021285	NCRC ACCOUNTING EXTERNAL SERVICES	8260000	FPL Exempt ST			3.2	64851785	05/10/2013	05/10/2013
PB0000021285	NCRC ACCOUNTING EXTERNAL SERVICES	8260000	FPL Exempt ST			3.2	64851787	05/13/2013	05/13/2013
PB0000021285	NCRC ACCOUNTING EXTERNAL SERVICES	8260000	FPL Exempt ST			3.2	65576016	05/13/2013	05/13/2013
PB0000021285	NCRC ACCOUNTING EXTERNAL SERVICES	8260000	FPL Exempt ST			3.2	65576020	05/14/2013	05/14/2013
PB0000021285	NCRC ACCOUNTING EXTERNAL SERVICES	8260000	FPL Exempt ST			3.2	66304581	06/20/2013	06/20/2013
PB0000021285	NCRC ACCOUNTING EXTERNAL SERVICES	8260000	FPL Exempt ST			3.2	66304579	06/19/2013	06/19/2013
PB0000021285	NCRC ACCOUNTING EXTERNAL SERVICES	8260000	FPL Exempt ST			32.0	66550221	06/14/2013	06/16/2013
PB0000021285	NCRC ACCOUNTING EXTERNAL SERVICES	8260000	FPL Exempt ST			16.0	66568698	06/13/2013	06/16/2013
PB0000021285	NCRC ACCOUNTING EXTERNAL SERVICES	8260000	FPL Exempt ST			32.0	66578784	06/10/2013	06/16/2013
PB0000021285	NCRC ACCOUNTING EXTERNAL SERVICES	8260000	FPL Exempt ST			16.0	66524355	06/10/2013	06/15/2013

FSC

YK  
5/14

CONFIDENTIAL

AK

A

SOURCE DR# 3

SL  
5/15/14

Account ID	Account Name	Account Type	Account Category	Account Sub-Category	Account Status	Account Rate	Account Meter	Account Start Date	Account End Date
PB0000021285	NCRC ACCOUNTING	EXTERNAL SERVICES	8260000	FPL Exempt ST	3.2	66304573	2007/250	06/17/2013	06/17/2013
PB0000021285	NCRC ACCOUNTING	EXTERNAL SERVICES	8260000	FPL Exempt ST	3.2	65282976	2007/250	06/03/2013	06/03/2013
PB0000021285	NCRC ACCOUNTING	EXTERNAL SERVICES	8260000	FPL Exempt ST	3.2	66042325	2007/250	06/03/2013	06/03/2013
PB0000021285	NCRC ACCOUNTING	EXTERNAL SERVICES	8260000	FPL Exempt ST	3.2	66304584	2007/250	06/21/2013	06/21/2013
PB0000021285	NCRC ACCOUNTING	EXTERNAL SERVICES	8260000	FPL Exempt ST	3.2	66320711	2007/250	06/24/2013	06/24/2013
PB0000021285	NCRC ACCOUNTING	EXTERNAL SERVICES	8260000	FPL Exempt ST	3.2	66808424	2007/250	06/25/2013	06/26/2013
PB0000021285	NCRC ACCOUNTING	EXTERNAL SERVICES	8260000	FPL Exempt ST	3.2	66304575	2007/250	06/18/2013	06/18/2013
PB0000021285	NCRC ACCOUNTING	EXTERNAL SERVICES	8260000	FPL Exempt ST	28.8	66149714	2007/250	05/29/2013	06/02/2013
PB0000021285	NCRC ACCOUNTING	EXTERNAL SERVICES	8260000	FPL Exempt ST	28.8	66188721	2007/250	05/29/2013	06/02/2013
PB0000021285	NCRC ACCOUNTING	EXTERNAL SERVICES	8260000	FPL Exempt ST	16.0	66163264	2007/250	05/24/2013	06/02/2013
PB0000021285	NCRC ACCOUNTING	EXTERNAL SERVICES	8260000	FPL Exempt ST	3.2	65282981	2007/250	06/04/2013	06/04/2013
PB0000021285	NCRC ACCOUNTING	EXTERNAL SERVICES	8260000	FPL Exempt ST	3.2	66042326	2007/250	06/04/2013	06/04/2013
PB0000021285	NCRC ACCOUNTING	EXTERNAL SERVICES	8260000	FPL Exempt ST	3.2	65282996	2007/250	06/06/2013	06/06/2013
PB0000021285	NCRC ACCOUNTING	EXTERNAL SERVICES	8260000	FPL Exempt ST	3.2	66042332	2007/250	06/06/2013	06/06/2013
PB0000021285	NCRC ACCOUNTING	EXTERNAL SERVICES	8260000	FPL Exempt ST	3.2	65282995	2007/250	06/05/2013	06/05/2013
PB0000021285	NCRC ACCOUNTING	EXTERNAL SERVICES	8260000	FPL Exempt ST	3.2	66042329	2007/250	06/05/2013	06/05/2013
PB0000021285	NCRC ACCOUNTING	EXTERNAL SERVICES	8260000	FPL Exempt ST	3.2	66320779	2007/250	04/17/2013	06/07/2013
PB0000021285	NCRC ACCOUNTING	EXTERNAL SERVICES	8260000	FPL Exempt ST	3.2	66042335	2007/250	06/07/2013	06/07/2013
PB0000021285	NCRC ACCOUNTING	EXTERNAL SERVICES	8260000	FPL Exempt ST	3.2	65283000	2007/250	06/07/2013	06/07/2013
PB0000021285	NCRC ACCOUNTING	EXTERNAL SERVICES	8260000	FPL Exempt ST	32.0	66971763	2007/250	06/24/2013	06/28/2013
PB0000021285	NCRC ACCOUNTING	EXTERNAL SERVICES	8260000	FPL Exempt ST	32.0	66982878	2007/250	06/27/2013	06/28/2013
PB0000021285	NCRC ACCOUNTING	EXTERNAL SERVICES	8260000	FPL Exempt ST	9.6	66883283	2007/250	06/28/2013	06/28/2013
PB0000021285	NCRC ACCOUNTING	EXTERNAL SERVICES	8260000	FPL Exempt ST	32.0	66959082	2007/250	06/26/2013	06/28/2013
PB0000021285	NCRC ACCOUNTING	EXTERNAL SERVICES	8260010	FPL N-Exempt ST	6.4	61805527	2007/250	01/16/2013	01/18/2013
PB0000021285	NCRC ACCOUNTING	EXTERNAL SERVICES	8260010	FPL N-Exempt ST	6.4	61910182	2007/250	01/22/2013	01/24/2013
PB0000021285	NCRC ACCOUNTING	EXTERNAL SERVICES	8260010	FPL N-Exempt ST	3.2	61867754	2007/250	01/18/2013	01/23/2013
PB0000021285	NCRC ACCOUNTING	EXTERNAL SERVICES	8260010	FPL N-Exempt ST	9.6	61968650	2007/250	01/25/2013	01/25/2013
PB0000021285	NCRC ACCOUNTING	EXTERNAL SERVICES	8260010	FPL N-Exempt ST	3.2	62091269	2007/250	01/28/2013	01/29/2013
PB0000021285	NCRC ACCOUNTING	EXTERNAL SERVICES	8260010	FPL N-Exempt ST	6.4	62132421	2007/250	01/29/2013	01/31/2013
PB0000021285	NCRC ACCOUNTING	EXTERNAL SERVICES	8260010	FPL N-Exempt ST	3.2	61434330	2007/250	01/02/2013	01/03/2013
PB0000021285	NCRC ACCOUNTING	EXTERNAL SERVICES	8260010	FPL N-Exempt ST	3.2	61416790	2007/250	12/31/2012	01/02/2013
PB0000021285	NCRC ACCOUNTING	EXTERNAL SERVICES	8260010	FPL N-Exempt ST	10.0	61560193	2007/250	01/04/2013	01/10/2013
PB0000021285	NCRC ACCOUNTING	EXTERNAL SERVICES	8260010	FPL N-Exempt ST	28.8	61619465	2007/250	01/10/2013	01/11/2013
PB0000021285	NCRC ACCOUNTING	EXTERNAL SERVICES	8260010	FPL N-Exempt ST	13.2	61619465	2007/250	01/10/2013	01/11/2013
PB0000021285	NCRC ACCOUNTING	EXTERNAL SERVICES	8260010	FPL N-Exempt ST	3.2	61619320	2007/250	12/31/2012	01/11/2013
PB0000021285	NCRC ACCOUNTING	EXTERNAL SERVICES	8260010	FPL N-Exempt ST	3.2	61619320	2007/250	12/31/2012	01/11/2013
PB0000021285	NCRC ACCOUNTING	EXTERNAL SERVICES	8260010	FPL N-Exempt ST	6.4	61770879	2007/250	01/15/2013	01/16/2013
PB0000021285	NCRC ACCOUNTING	EXTERNAL SERVICES	8260010	FPL N-Exempt ST	11.2	62621541	2007/250	02/19/2013	02/22/2013
PB0000021285	NCRC ACCOUNTING	EXTERNAL SERVICES	8260010	FPL N-Exempt ST	3.2	62777982	2007/250	02/25/2013	02/25/2013
PB0000021285	NCRC ACCOUNTING	EXTERNAL SERVICES	8260010	FPL N-Exempt ST	3.2	62237465	2007/250	01/31/2013	02/06/2013
PB0000021285	NCRC ACCOUNTING	EXTERNAL SERVICES	8260010	FPL N-Exempt ST	19.2	62311435	2007/250	02/01/2013	02/08/2013
PB0000021285	NCRC ACCOUNTING	EXTERNAL SERVICES	8260010	FPL N-Exempt ST	4.8	62527000	2007/250	02/16/2013	02/18/2013
PB0000021285	NCRC ACCOUNTING	EXTERNAL SERVICES	8260010	FPL N-Exempt ST	16.0	62489580	2007/250	02/12/2013	02/15/2013
PB0000021285	NCRC ACCOUNTING	EXTERNAL SERVICES	8260010	FPL N-Exempt ST	9.6	62854189	2007/250	02/26/2013	03/01/2013
PB0000021285	NCRC ACCOUNTING	EXTERNAL SERVICES	8260010	FPL N-Exempt ST	3.2	62854201	2007/250	03/01/2013	03/01/2013
PB0000021285	NCRC ACCOUNTING	EXTERNAL SERVICES	8260010	FPL N-Exempt ST	44.8	63764429	2007/250	02/22/2013	03/10/2013
PB0000021285	NCRC ACCOUNTING	EXTERNAL SERVICES	8260010	FPL N-Exempt ST	44.8	63764429	2007/250	02/22/2013	03/10/2013
PB0000021285	NCRC ACCOUNTING	EXTERNAL SERVICES	8260010	FPL N-Exempt ST	19.2	63764619	2007/250	03/07/2013	03/10/2013
PB0000021285	NCRC ACCOUNTING	EXTERNAL SERVICES	8260010	FPL N-Exempt ST	3.2	63764619	2007/250	03/07/2013	03/10/2013
PB0000021285	NCRC ACCOUNTING	EXTERNAL SERVICES	8260010	FPL N-Exempt ST	16.0	63764619	2007/250	03/07/2013	03/10/2013
PB0000021285	NCRC ACCOUNTING	EXTERNAL SERVICES	8260010	FPL N-Exempt ST	6.4	64443586	2007/250	03/27/2013	03/27/2013
PB0000021285	NCRC ACCOUNTING	EXTERNAL SERVICES	8260010	FPL N-Exempt ST	6.4	62949302	2007/250	03/05/2013	03/07/2013
PB0000021285	NCRC ACCOUNTING	EXTERNAL SERVICES	8260010	FPL N-Exempt ST	9.6	63015025	2007/250	03/08/2013	03/08/2013



YN  
5/14

CONFIDENTIAL

A  
SOURCE DR#3

YN  
5/14

Florida Power & Light  
New Nuclear Cost Recovery  
DKT #140009-EI ACN #14-007-4-2  
TYE 12/31/2013

YL  
5/15/14

ACCOUNT ID	DESCRIPTION	AMOUNT	STATUS	DATE	DATE	DATE	DATE	DATE
PB0000021285	NCRC ACCOUNTING EXTERNAL SERVICES	8260010	FPL N-Exempt ST	6.4	63945146	20056540	03/11/2013	03/12/2013
PB0000021285	NCRC ACCOUNTING EXTERNAL SERVICES	8260010	FPL N-Exempt ST	3.2	64491139	20056597	03/29/2013	03/29/2013
PB0000021285	NCRC ACCOUNTING EXTERNAL SERVICES	8260010	FPL N-Exempt ST	3.2	63976871	20056530	03/13/2013	03/14/2013
PB0000021285	NCRC ACCOUNTING EXTERNAL SERVICES	8260010	FPL N-Exempt ST	9.6	64101186	20056525	03/18/2013	03/19/2013
PB0000021285	NCRC ACCOUNTING EXTERNAL SERVICES	8260010	FPL N-Exempt ST	3.2	64125133	20056504	03/19/2013	03/20/2013
PB0000021285	NCRC ACCOUNTING EXTERNAL SERVICES	8260010	FPL N-Exempt ST	3.2	64273940	20056504	03/22/2013	03/23/2013
PB0000021285	NCRC ACCOUNTING EXTERNAL SERVICES	8260010	FPL N-Exempt ST	3.2	64366332	20056508	03/25/2013	03/25/2013
PB0000021285	NCRC ACCOUNTING EXTERNAL SERVICES	8260010	FPL N-Exempt ST	6.4	64195870	20056508	03/20/2013	03/22/2013
PB0000021285	NCRC ACCOUNTING EXTERNAL SERVICES	8260010	FPL N-Exempt ST	3.2	64560412	20056504	04/02/2013	04/02/2013
PB0000021285	NCRC ACCOUNTING EXTERNAL SERVICES	8260010	FPL N-Exempt ST	3.2	64601134	20056507	04/04/2013	04/04/2013
PB0000021285	NCRC ACCOUNTING EXTERNAL SERVICES	8260010	FPL N-Exempt ST	6.4	64666950	20056507	04/03/2013	04/05/2013
PB0000021285	NCRC ACCOUNTING EXTERNAL SERVICES	8260010	FPL N-Exempt ST	3.2	65201691	20008551	04/23/2013	04/24/2013
PB0000021285	NCRC ACCOUNTING EXTERNAL SERVICES	8260010	FPL N-Exempt ST	3.2	65184481	20056507	04/22/2013	04/23/2013
PB0000021285	NCRC ACCOUNTING EXTERNAL SERVICES	8260010	FPL N-Exempt ST	3.2	65253081	20056507	04/26/2013	04/27/2013
PB0000021285	NCRC ACCOUNTING EXTERNAL SERVICES	8260010	FPL N-Exempt ST	3.2	64529570	20056507	03/28/2013	04/01/2013
PB0000021285	NCRC ACCOUNTING EXTERNAL SERVICES	8260010	FPL N-Exempt ST	3.2	64529576	20056507	04/01/2013	04/01/2013
PB0000021285	NCRC ACCOUNTING EXTERNAL SERVICES	8260010	FPL N-Exempt ST	6.4	64823402	20056507	04/09/2013	04/10/2013
PB0000021285	NCRC ACCOUNTING EXTERNAL SERVICES	8260010	FPL N-Exempt ST	7.2	64852013	20056507	04/10/2013	04/11/2013
PB0000021285	NCRC ACCOUNTING EXTERNAL SERVICES	8260010	FPL N-Exempt ST	3.2	65286543	20056507	04/29/2013	04/29/2013
PB0000021285	NCRC ACCOUNTING EXTERNAL SERVICES	8260010	FPL N-Exempt ST	16.0	65037636	20056507	04/19/2013	04/19/2013
PB0000021285	NCRC ACCOUNTING EXTERNAL SERVICES	8260010	FPL N-Exempt ST	3.2	64852025	20056507	04/12/2013	04/12/2013
PB0000021285	NCRC ACCOUNTING EXTERNAL SERVICES	8260010	FPL N-Exempt ST	12.8	65167864	20056507	04/17/2013	04/22/2013
PB0000021285	NCRC ACCOUNTING EXTERNAL SERVICES	8260010	FPL N-Exempt ST	13.6	65167864	20056507	04/17/2013	04/22/2013
PB0000021285	NCRC ACCOUNTING EXTERNAL SERVICES	8260010	FPL N-Exempt ST	6.4	65221931	20056507	04/25/2013	04/25/2013
PB0000021285	NCRC ACCOUNTING EXTERNAL SERVICES	8260010	FPL N-Exempt ST	3.2	65660251	20056507	05/14/2013	05/15/2013
PB0000021285	NCRC ACCOUNTING EXTERNAL SERVICES	8260010	FPL N-Exempt ST	9.6	65751528	20056507	05/17/2013	05/17/2013
PB0000021285	NCRC ACCOUNTING EXTERNAL SERVICES	8260010	FPL N-Exempt ST	6.4	65880969	20056507	05/20/2013	05/21/2013
PB0000021285	NCRC ACCOUNTING EXTERNAL SERVICES	8260010	FPL N-Exempt ST	3.2	65363726	20056507	05/01/2013	05/02/2013
PB0000021285	NCRC ACCOUNTING EXTERNAL SERVICES	8260010	FPL N-Exempt ST	3.2	65363711	20056507	04/30/2013	05/02/2013
PB0000021285	NCRC ACCOUNTING EXTERNAL SERVICES	8260010	FPL N-Exempt ST	3.2	65937672	20056507	05/22/2013	05/23/2013
PB0000021285	NCRC ACCOUNTING EXTERNAL SERVICES	8260010	FPL N-Exempt ST	3.2	65430452	20056507	05/03/2013	05/04/2013
PB0000021285	NCRC ACCOUNTING EXTERNAL SERVICES	8260010	FPL N-Exempt ST	3.2	65383150	20056507	05/02/2013	05/03/2013
PB0000021285	NCRC ACCOUNTING EXTERNAL SERVICES	8260010	FPL N-Exempt ST	3.2	65533201	20056507	05/06/2013	05/06/2013
PB0000021285	NCRC ACCOUNTING EXTERNAL SERVICES	8260010	FPL N-Exempt ST	3.2	65546638	20056507	05/07/2013	05/07/2013
PB0000021285	NCRC ACCOUNTING EXTERNAL SERVICES	8260010	FPL N-Exempt ST	6.4	65958762	20056507	05/24/2013	05/27/2013
PB0000021285	NCRC ACCOUNTING EXTERNAL SERVICES	8260010	FPL N-Exempt ST	6.4	66027092	20056507	05/28/2013	05/29/2013
PB0000021285	NCRC ACCOUNTING EXTERNAL SERVICES	8260010	FPL N-Exempt ST	3.2	66061519	20056507	05/29/2013	05/30/2013
PB0000021285	NCRC ACCOUNTING EXTERNAL SERVICES	8260010	FPL N-Exempt ST	3.2	66080870	20056507	05/30/2013	05/31/2013
PB0000021285	NCRC ACCOUNTING EXTERNAL SERVICES	8260010	FPL N-Exempt ST	3.2	66112156	20056507	05/31/2013	05/31/2013
PB0000021285	NCRC ACCOUNTING EXTERNAL SERVICES	8260010	FPL N-Exempt ST	6.4	65576638	20056507	05/08/2013	05/09/2013
PB0000021285	NCRC ACCOUNTING EXTERNAL SERVICES	8260010	FPL N-Exempt ST	3.2	65592734	20056507	05/10/2013	05/10/2013
PB0000021285	NCRC ACCOUNTING EXTERNAL SERVICES	8260010	FPL N-Exempt ST	3.2	65638631	20056507	05/13/2013	05/14/2013
PB0000021285	NCRC ACCOUNTING EXTERNAL SERVICES	8260010	FPL N-Exempt ST	6.4	66706973	20056507	06/20/2013	06/20/2013
PB0000021285	NCRC ACCOUNTING EXTERNAL SERVICES	8260010	FPL N-Exempt ST	3.2	66473504	20056507	06/14/2013	06/14/2013
PB0000021285	NCRC ACCOUNTING EXTERNAL SERVICES	8260010	FPL N-Exempt ST	3.2	66392721	20056507	06/10/2013	06/11/2013
PB0000021285	NCRC ACCOUNTING EXTERNAL SERVICES	8260010	FPL N-Exempt ST	6.4	66658025	20056507	06/17/2013	06/17/2013
PB0000021285	NCRC ACCOUNTING EXTERNAL SERVICES	8260010	FPL N-Exempt ST	3.2	66229282	20056507	05/28/2013	06/03/2013
PB0000021285	NCRC ACCOUNTING EXTERNAL SERVICES	8260010	FPL N-Exempt ST	3.2	66229282	20056507	05/28/2013	06/03/2013
PB0000021285	NCRC ACCOUNTING EXTERNAL SERVICES	8260010	FPL N-Exempt ST	3.2	66769751	20056507	06/15/2013	06/24/2013
PB0000021285	NCRC ACCOUNTING EXTERNAL SERVICES	8260010	FPL N-Exempt ST	3.2	66769751	20056507	06/15/2013	06/24/2013
PB0000021285	NCRC ACCOUNTING EXTERNAL SERVICES	8260010	FPL N-Exempt ST	3.2	66784504	20056507	06/24/2013	06/25/2013
PB0000021285	NCRC ACCOUNTING EXTERNAL SERVICES	8260010	FPL N-Exempt ST	3.2	66825608	20056507	06/25/2013	06/26/2013
PB0000021285	NCRC ACCOUNTING EXTERNAL SERVICES	8260010	FPL N-Exempt ST	6.4	66870368	20056507	06/27/2013	06/27/2013

PBC

4N  
5/14

CONFIDENTIAL

5/14

A

SOURCE DR#3

Florida Power & Light  
New Nuclear Cost Recovery  
DKT #140009-EI ACN #14-007-4-2  
TYE 12/31/2013

DL  
5/15/14

Order	Description	Unit	Rate	Category	Value	Start Date	End Date
PB0000021285	NCRC ACCOUNTING EXTERNAL SERVICES	8260010	FPL N-Exempt ST	3.2	66672486	06/18/2013	06/18/2013
PB0000021285	NCRC ACCOUNTING EXTERNAL SERVICES	8260010	FPL N-Exempt ST	3.2	66253852	06/03/2013	06/04/2013
PB0000021285	NCRC ACCOUNTING EXTERNAL SERVICES	8260010	FPL N-Exempt ST	9.6	66456859	06/13/2013	06/13/2013
PB0000021285	NCRC ACCOUNTING EXTERNAL SERVICES	8260010	FPL N-Exempt ST	3.2	66297554	06/05/2013	06/06/2013
PB0000021285	NCRC ACCOUNTING EXTERNAL SERVICES	8260010	FPL N-Exempt ST	3.2	66274120	06/04/2013	06/05/2013
PB0000021285	NCRC ACCOUNTING EXTERNAL SERVICES	8260010	FPL N-Exempt ST	6.4	66333008	06/07/2013	06/07/2013
PB0000021285	NCRC ACCOUNTING EXTERNAL SERVICES	8260010	FPL N-Exempt ST	3.2	66870380	06/28/2013	06/28/2013
* PB0000021285	NCRC ACCOUNTING EXTERNAL SERVICES			2,073.6			
PB0000021287	INTERNAL RAP (RESOURCE ASSESSMENT &	8260000	FPL Exempt ST	2.8	61429451	01/21/2013	01/21/2013
PB0000021287	INTERNAL RAP (RESOURCE ASSESSMENT &	8260000	FPL Exempt ST	1.2	61430727	01/21/2013	01/21/2013
PB0000021287	INTERNAL RAP (RESOURCE ASSESSMENT &	8260000	FPL Exempt ST	10.8	62030397	01/18/2013	01/27/2013
PB0000021287	INTERNAL RAP (RESOURCE ASSESSMENT &	8260000	FPL Exempt ST	25.2	62051376	01/22/2013	01/27/2013
PB0000021287	INTERNAL RAP (RESOURCE ASSESSMENT &	8260000	FPL Exempt ST	1.2	61227827	01/01/2013	01/01/2013
PB0000021287	INTERNAL RAP (RESOURCE ASSESSMENT &	8260000	FPL Exempt ST	2.8	61227065	01/01/2013	01/01/2013
PB0000021287	INTERNAL RAP (RESOURCE ASSESSMENT &	8260000	FPL Exempt ST	22.4	61702900	01/09/2013	01/13/2013
PB0000021287	INTERNAL RAP (RESOURCE ASSESSMENT &	8260000	FPL Exempt ST	1.2	61682869	12/31/2012	01/13/2013
PB0000021287	INTERNAL RAP (RESOURCE ASSESSMENT &	8260000	FPL Exempt ST	9.6	61682920	01/04/2013	01/13/2013
PB0000021287	INTERNAL RAP (RESOURCE ASSESSMENT &	8260000	FPL Exempt ST	12.0	62721228	02/11/2013	02/24/2013
PB0000021287	INTERNAL RAP (RESOURCE ASSESSMENT &	8260000	FPL Exempt ST	28.0	62732553	02/12/2013	02/24/2013
PB0000021287	INTERNAL RAP (RESOURCE ASSESSMENT &	8260000	FPL Exempt ST	7.2	62356906	02/01/2013	02/10/2013
PB0000021287	INTERNAL RAP (RESOURCE ASSESSMENT &	8260000	FPL Exempt ST	4.8	62356873	01/29/2013	02/10/2013
PB0000021287	INTERNAL RAP (RESOURCE ASSESSMENT &	8260000	FPL Exempt ST	16.8	62403846	02/06/2013	02/10/2013
PB0000021287	INTERNAL RAP (RESOURCE ASSESSMENT &	8260000	FPL Exempt ST	11.2	62403816	01/31/2013	02/10/2013
PB0000021287	INTERNAL RAP (RESOURCE ASSESSMENT &	8260000	FPL Exempt ST	7.2	63846304	03/05/2013	03/10/2013
PB0000021287	INTERNAL RAP (RESOURCE ASSESSMENT &	8260000	FPL Exempt ST	16.8	63846258	02/28/2013	03/10/2013
PB0000021287	INTERNAL RAP (RESOURCE ASSESSMENT &	8260000	FPL Exempt ST	12.0	63846258	02/28/2013	03/10/2013
PB0000021287	INTERNAL RAP (RESOURCE ASSESSMENT &	8260000	FPL Exempt ST	12.0	63211437	02/11/2013	03/09/2013
PB0000021287	INTERNAL RAP (RESOURCE ASSESSMENT &	8260000	FPL Exempt ST	12.0	63211437	02/11/2013	03/09/2013
PB0000021287	INTERNAL RAP (RESOURCE ASSESSMENT &	8260000	FPL Exempt ST	16.8	63875273	03/01/2013	03/10/2013
PB0000021287	INTERNAL RAP (RESOURCE ASSESSMENT &	8260000	FPL Exempt ST	39.2	63875264	02/28/2013	03/10/2013
PB0000021287	INTERNAL RAP (RESOURCE ASSESSMENT &	8260000	FPL Exempt ST	28.0	63875264	02/28/2013	03/10/2013
PB0000021287	INTERNAL RAP (RESOURCE ASSESSMENT &	8260000	FPL Exempt ST	28.0	63160248	02/22/2013	03/09/2013
PB0000021287	INTERNAL RAP (RESOURCE ASSESSMENT &	8260000	FPL Exempt ST	28.0	63160248	02/22/2013	03/09/2013
PB0000021287	INTERNAL RAP (RESOURCE ASSESSMENT &	8260000	FPL Exempt ST	12.0	64319727	03/11/2013	03/24/2013
PB0000021287	INTERNAL RAP (RESOURCE ASSESSMENT &	8260000	FPL Exempt ST	28.0	64345555	03/11/2013	03/24/2013
PB0000021287	INTERNAL RAP (RESOURCE ASSESSMENT &	8260000	FPL Exempt ST	14.0	64760422	04/01/2013	04/07/2013
PB0000021287	INTERNAL RAP (RESOURCE ASSESSMENT &	8260000	FPL Exempt ST	14.0	64760396	03/27/2013	04/07/2013
PB0000021287	INTERNAL RAP (RESOURCE ASSESSMENT &	8260000	FPL Exempt ST	6.0	64729204	04/05/2013	04/07/2013
PB0000021287	INTERNAL RAP (RESOURCE ASSESSMENT &	8260000	FPL Exempt ST	6.0	64729146	03/28/2013	04/07/2013
PB0000021287	INTERNAL RAP (RESOURCE ASSESSMENT &	8260000	FPL Exempt ST	12.0	65098531	04/09/2013	04/21/2013
PB0000021287	INTERNAL RAP (RESOURCE ASSESSMENT &	8260000	FPL Exempt ST	28.0	65132958	04/15/2013	04/21/2013
PB0000021287	INTERNAL RAP (RESOURCE ASSESSMENT &	8260000	FPL Exempt ST	28.0	65840465	05/13/2013	05/19/2013
PB0000021287	INTERNAL RAP (RESOURCE ASSESSMENT &	8260000	FPL Exempt ST	12.0	65814436	05/13/2013	05/19/2013
PB0000021287	INTERNAL RAP (RESOURCE ASSESSMENT &	8260000	FPL Exempt ST	2.4	65881501	05/16/2013	05/21/2013
PB0000021287	INTERNAL RAP (RESOURCE ASSESSMENT &	8260000	FPL Exempt ST	15.6	65881501	05/16/2013	05/21/2013
PB0000021287	INTERNAL RAP (RESOURCE ASSESSMENT &	8260000	FPL Exempt ST	6.0	65881583	04/30/2013	05/21/2013
PB0000021287	INTERNAL RAP (RESOURCE ASSESSMENT &	8260000	FPL Exempt ST	3.6	65475042	05/01/2013	05/05/2013
PB0000021287	INTERNAL RAP (RESOURCE ASSESSMENT &	8260000	FPL Exempt ST	8.4	65475029	04/30/2013	05/05/2013
PB0000021287	INTERNAL RAP (RESOURCE ASSESSMENT &	8260000	FPL Exempt ST	8.4	65483175	05/03/2013	05/05/2013
PB0000021287	INTERNAL RAP (RESOURCE ASSESSMENT &	8260000	FPL Exempt ST	19.6	65483127	04/26/2013	05/05/2013
PB0000021287	INTERNAL RAP (RESOURCE ASSESSMENT &	8260000	FPL Exempt ST	2.8	65894871	05/27/2013	05/27/2013
PB0000021287	INTERNAL RAP (RESOURCE ASSESSMENT &	8260000	FPL Exempt ST	1.2	65895339	05/27/2013	05/27/2013
PB0000021287	INTERNAL RAP (RESOURCE ASSESSMENT &	8260000	FPL Exempt ST	2.8	65570052	05/03/2013	05/09/2013



YN  
5/14

CONFIDENTIAL

A

5/15

5/15/14

SOURCE DR 3



Account	Description	Amount	Category	Rate	Value	Account	Start Date	End Date
PB0000021287	INTERNAL RAP (RESOURCE ASSESSMENT &	8260000	FPL Exempt ST	2.8-	65570052	2015517	05/03/2013	05/09/2013
PB0000021287	INTERNAL RAP (RESOURCE ASSESSMENT &	8260000	FPL Exempt ST	1.2-	66467235	2015518	06/13/2013	06/14/2013
PB0000021287	INTERNAL RAP (RESOURCE ASSESSMENT &	8260000	FPL Exempt ST	1.2	66189952	2015519	06/10/2013	06/10/2013
PB0000021287	INTERNAL RAP (RESOURCE ASSESSMENT &	8260000	FPL Exempt ST	6.9	66542768	2015520	06/06/2013	06/16/2013
PB0000021287	INTERNAL RAP (RESOURCE ASSESSMENT &	8260000	FPL Exempt ST	28.0	66589771	2015521	06/13/2013	06/16/2013
PB0000021287	INTERNAL RAP (RESOURCE ASSESSMENT &	8260000	FPL Exempt ST	2.8	66600792	2015522	06/14/2013	06/17/2013
PB0000021287	INTERNAL RAP (RESOURCE ASSESSMENT &	8260000	FPL Exempt ST	2.8-	66600792	2015523	06/14/2013	06/17/2013
PB0000021287	INTERNAL RAP (RESOURCE ASSESSMENT &	8260000	FPL Exempt ST	1.2-	66390856	2015524	06/10/2013	06/11/2013
PB0000021287	INTERNAL RAP (RESOURCE ASSESSMENT &	8260000	FPL Exempt ST	1.2	66189913	2015525	06/03/2013	06/03/2013
PB0000021287	INTERNAL RAP (RESOURCE ASSESSMENT &	8260000	FPL Exempt ST	25.2	66196244	2015526	05/20/2013	06/02/2013
PB0000021287	INTERNAL RAP (RESOURCE ASSESSMENT &	8260000	FPL Exempt ST	6.160	66207961	2015527	05/24/2013	06/02/2013
PB0000021287	INTERNAL RAP (RESOURCE ASSESSMENT &	8260000	FPL Exempt ST	1.2	66189973	2015528	06/13/2013	06/13/2013
PB0000021287	INTERNAL RAP (RESOURCE ASSESSMENT &	8260000	FPL Exempt ST	11.560	66973590	2015529	06/24/2013	06/28/2013
PB0000021287	INTERNAL RAP (RESOURCE ASSESSMENT &	8260000	FPL Exempt ST	28.0	66988582	2015530	06/17/2013	06/28/2013
PB0000021287	INTERNAL RAP (RESOURCE ASSESSMENT &	8260000	FPL Exempt ST	489.020				
PB0000021289	FPL JES PAYROLL & EXPENSES	8260000	FPL Exempt ST	2.0	61543063	2015531	01/09/2013	01/10/2013
PB0000021289	FPL JES PAYROLL & EXPENSES	8260000	FPL Exempt ST	2.0	64804063	2015532	04/08/2013	04/08/2013
PB0000021289	FPL JES PAYROLL & EXPENSES	8260000	FPL Exempt ST	1.0	65155987	2015533	04/22/2013	04/22/2013
PB0000021289	FPL JES PAYROLL & EXPENSES	8260000	FPL Exempt ST	4.5	61611857	2015534	01/10/2013	01/11/2013
PB0000021289	FPL JES PAYROLL & EXPENSES	8260000	FPL Exempt ST	4.0	61611656	2015535	12/31/2012	01/11/2013
PB0000021289	FPL JES PAYROLL & EXPENSES	8260000	FPL Exempt ST	2.0	62830905	2015536	02/28/2013	02/28/2013
PB0000021289	FPL JES PAYROLL & EXPENSES	8260000	FPL Exempt ST	5.5	62600394	2015537	02/15/2013	02/21/2013
PB0000021289	FPL JES PAYROLL & EXPENSES	8260000	FPL Exempt ST	4.5	63351103	2015538	03/05/2013	03/09/2013
PB0000021289	FPL JES PAYROLL & EXPENSES	8260000	FPL Exempt ST	4.5-	63351103	2015539	03/05/2013	03/09/2013
PB0000021289	FPL JES PAYROLL & EXPENSES	8260000	FPL Exempt ST	9.0	63351064	2015540	02/12/2013	03/09/2013
PB0000021289	FPL JES PAYROLL & EXPENSES	8260000	FPL Exempt ST	9.0-	63351064	2015541	02/12/2013	03/09/2013
PB0000021289	FPL JES PAYROLL & EXPENSES	8260000	FPL Exempt ST	4.0	63807561	2015542	03/01/2013	03/10/2013
PB0000021289	FPL JES PAYROLL & EXPENSES	8260000	FPL Exempt ST	1.5	62938720	2015543	02/26/2013	03/07/2013
PB0000021289	FPL JES PAYROLL & EXPENSES	8260000	FPL Exempt ST	4.5	62938721	2015544	03/04/2013	03/07/2013
PB0000021289	FPL JES PAYROLL & EXPENSES	8260000	FPL Exempt ST	9.0	63024504	2015545	02/11/2013	03/08/2013
PB0000021289	FPL JES PAYROLL & EXPENSES	8260000	FPL Exempt ST	1.5-	63024504	2015546	02/11/2013	03/08/2013
PB0000021289	FPL JES PAYROLL & EXPENSES	8260000	FPL Exempt ST	7.5-	63024504	2015547	02/11/2013	03/08/2013
PB0000021289	FPL JES PAYROLL & EXPENSES	8260000	FPL Exempt ST	4.5	63024539	2015548	03/07/2013	03/08/2013
PB0000021289	FPL JES PAYROLL & EXPENSES	8260000	FPL Exempt ST	4.5-	63024539	2015549	03/07/2013	03/08/2013
PB0000021289	FPL JES PAYROLL & EXPENSES	8260000	FPL Exempt ST	16.5	64160577	2015550	03/21/2013	03/21/2013
PB0000021289	FPL JES PAYROLL & EXPENSES	8260000	FPL Exempt ST	4.5	64664858	2015551	04/04/2013	04/05/2013
PB0000021289	FPL JES PAYROLL & EXPENSES	8260000	FPL Exempt ST	7.0	64542037	2015552	03/25/2013	04/01/2013
PB0000021289	FPL JES PAYROLL & EXPENSES	8260000	FPL Exempt ST	8.5	65320146	2015553	04/22/2013	04/30/2013
PB0000021289	FPL JES PAYROLL & EXPENSES	8260000	FPL Exempt ST	13.5	65028920	2015554	04/08/2013	04/19/2013
PB0000021289	FPL JES PAYROLL & EXPENSES	8260000	FPL Exempt ST	6.0	65671781	2015555	05/14/2013	05/15/2013
PB0000021289	FPL JES PAYROLL & EXPENSES	8260000	FPL Exempt ST	1.5	65686021	2015556	05/16/2013	05/16/2013
PB0000021289	FPL JES PAYROLL & EXPENSES	8260000	FPL Exempt ST	9.0	65927479	2015557	05/23/2013	05/23/2013
PB0000021289	FPL JES PAYROLL & EXPENSES	8260000	FPL Exempt ST	3.0	65518101	2015558	05/03/2013	05/06/2013
PB0000021289	FPL JES PAYROLL & EXPENSES	8260000	FPL Exempt ST	6.0	66109190	2015559	05/31/2013	05/31/2013
PB0000021289	FPL JES PAYROLL & EXPENSES	8260000	FPL Exempt ST	1.0	65597848	2015560	05/10/2013	05/10/2013
PB0000021289	FPL JES PAYROLL & EXPENSES	8260000	FPL Exempt ST	3.0	66372636	2015561	06/07/2013	06/10/2013
PB0000021289	FPL JES PAYROLL & EXPENSES	8260000	FPL Exempt ST	6.5	66678261	2015562	06/17/2013	06/19/2013
PB0000021289	FPL JES PAYROLL & EXPENSES	8260000	FPL Exempt ST	2.5	66275486	2015563	06/05/2013	06/05/2013
PB0000021289	FPL JES PAYROLL & EXPENSES	8260000	FPL Exempt ST	7.0	66499347	2015564	06/13/2013	06/14/2013
PB0000021289	FPL JES PAYROLL & EXPENSES	8260000	FPL Exempt ST	8.0	61424219	2015565	01/21/2013	01/21/2013
PB0000021289	FPL JES PAYROLL & EXPENSES	8260000	FPL Exempt ST	72.0	61996822	2015566	01/23/2013	01/27/2013
PB0000021289	FPL JES PAYROLL & EXPENSES	8260000	FPL Exempt ST	39.0	62120524	2015567	01/28/2013	01/30/2013
PB0000021289	FPL JES PAYROLL & EXPENSES	8260000	FPL Exempt ST	64.0-	62120524	2015568	01/28/2013	01/30/2013

PBC

YR  
5/14

CONFIDENTIAL

A

YL  
5/15/14

SOURCE DR#3

Order	Description	Amount	Category	Account	Rate	Account	Account	Effective Date	Expiration Date
PB0000021289	FPL JES PAYROLL & EXPENSES	8260000	FPL Exempt ST		8.0	61221640	740789	01/01/2013	01/01/2013
PB0000021289	FPL JES PAYROLL & EXPENSES	8260000	FPL Exempt ST		20.0	61405333	740789	12/04/2012	01/02/2013
PB0000021289	FPL JES PAYROLL & EXPENSES	8260000	FPL Exempt ST		80.0	61405333	740789	12/04/2012	01/02/2013
PB0000021289	FPL JES PAYROLL & EXPENSES	8260000	FPL Exempt ST		8.0	61652904	740789	12/31/2012	01/13/2013
PB0000021289	FPL JES PAYROLL & EXPENSES	8260000	FPL Exempt ST		64.0	61652948	740789	01/11/2013	01/13/2013
PB0000021289	FPL JES PAYROLL & EXPENSES	8260000	FPL Exempt ST		80.0	62682276	740789	02/22/2013	02/24/2013
PB0000021289	FPL JES PAYROLL & EXPENSES	8260000	FPL Exempt ST		64.0	62815328	740789	02/06/2013	02/28/2013
PB0000021289	FPL JES PAYROLL & EXPENSES	8260000	FPL Exempt ST		96.0	62815328	740789	02/06/2013	02/28/2013
PB0000021289	FPL JES PAYROLL & EXPENSES	8260000	FPL Exempt ST		12.0	62815293	740789	01/15/2013	02/28/2013
PB0000021289	FPL JES PAYROLL & EXPENSES	8260000	FPL Exempt ST		16.0	62815293	740789	01/15/2013	02/28/2013
PB0000021289	FPL JES PAYROLL & EXPENSES	8260000	FPL Exempt ST		48.0	62338855	740789	02/08/2013	02/10/2013
PB0000021289	FPL JES PAYROLL & EXPENSES	8260000	FPL Exempt ST		22.0	62338849	740789	01/31/2013	02/10/2013
PB0000021289	FPL JES PAYROLL & EXPENSES	8260000	FPL Exempt ST		5.0	62425712	740789	01/18/2013	02/11/2013
PB0000021289	FPL JES PAYROLL & EXPENSES	8260000	FPL Exempt ST		1.0	62425974	740789	02/08/2013	02/11/2013
PB0000021289	FPL JES PAYROLL & EXPENSES	8260000	FPL Exempt ST		1.0	62425994	740789	02/15/2013	02/15/2013
PB0000021289	FPL JES PAYROLL & EXPENSES	8260000	FPL Exempt ST		11.0	63372039	740789	02/14/2013	03/09/2013
PB0000021289	FPL JES PAYROLL & EXPENSES	8260000	FPL Exempt ST		11.0	63372039	740789	02/14/2013	03/09/2013
PB0000021289	FPL JES PAYROLL & EXPENSES	8260000	FPL Exempt ST		64.0	63691783	740789	02/15/2013	03/10/2013
PB0000021289	FPL JES PAYROLL & EXPENSES	8260000	FPL Exempt ST		56.0	63691783	740789	02/15/2013	03/10/2013
PB0000021289	FPL JES PAYROLL & EXPENSES	8260000	FPL Exempt ST		48.0	63806604	740789	03/08/2013	03/10/2013
PB0000021289	FPL JES PAYROLL & EXPENSES	8260000	FPL Exempt ST		56.0	63271355	740789	02/20/2013	03/09/2013
PB0000021289	FPL JES PAYROLL & EXPENSES	8260000	FPL Exempt ST		56.0	63271355	740789	02/20/2013	03/09/2013
PB0000021289	FPL JES PAYROLL & EXPENSES	8260000	FPL Exempt ST		10.0	62866755	740789	02/28/2013	03/03/2013
PB0000021289	FPL JES PAYROLL & EXPENSES	8260000	FPL Exempt ST		11.0	63046676	740789	02/25/2013	03/08/2013
PB0000021289	FPL JES PAYROLL & EXPENSES	8260000	FPL Exempt ST		11.0	63046676	740789	02/25/2013	03/08/2013
PB0000021289	FPL JES PAYROLL & EXPENSES	8260000	FPL Exempt ST		3.0	63998649	740789	03/13/2013	03/15/2013
PB0000021289	FPL JES PAYROLL & EXPENSES	8260000	FPL Exempt ST		80.0	64286169	740789	03/21/2013	03/24/2013
PB0000021289	FPL JES PAYROLL & EXPENSES	8260000	FPL Exempt ST		40.0	64705296	740789	04/03/2013	04/07/2013
PB0000021289	FPL JES PAYROLL & EXPENSES	8260000	FPL Exempt ST		40.0	64705255	740789	03/25/2013	04/07/2013
PB0000021289	FPL JES PAYROLL & EXPENSES	8260000	FPL Exempt ST		1.0	65035011	740789	04/26/2013	04/26/2013
PB0000021289	FPL JES PAYROLL & EXPENSES	8260000	FPL Exempt ST		8.0	65030724	740789	03/18/2013	04/19/2013
PB0000021289	FPL JES PAYROLL & EXPENSES	8260000	FPL Exempt ST		10.0	65034794	740789	04/03/2013	04/19/2013
PB0000021289	FPL JES PAYROLL & EXPENSES	8260000	FPL Exempt ST		80.0	65070607	740789	04/12/2013	04/21/2013
PB0000021289	FPL JES PAYROLL & EXPENSES	8260000	FPL Exempt ST		1.0	65035004	740789	04/22/2013	04/22/2013
PB0000021289	FPL JES PAYROLL & EXPENSES	8260000	FPL Exempt ST		80.0	65781731	740789	05/06/2013	05/19/2013
PB0000021289	FPL JES PAYROLL & EXPENSES	8260000	FPL Exempt ST		56.0	65445488	740789	04/22/2013	05/05/2013
PB0000021289	FPL JES PAYROLL & EXPENSES	8260000	FPL Exempt ST		24.0	65445525	740789	05/01/2013	05/05/2013
PB0000021289	FPL JES PAYROLL & EXPENSES	8260000	FPL Exempt ST		8.0	65889257	740789	05/27/2013	05/27/2013
PB0000021289	FPL JES PAYROLL & EXPENSES	8260000	FPL Exempt ST		80.0	66539965	740789	06/14/2013	06/16/2013
PB0000021289	FPL JES PAYROLL & EXPENSES	8260000	FPL Exempt ST		72.0	66141782	740789	05/20/2013	06/02/2013
PB0000021289	FPL JES PAYROLL & EXPENSES	8260000	FPL Exempt ST		80.0	66944747	740789	06/18/2013	06/28/2013
PB0000021289	FPL JES PAYROLL & EXPENSES	8260000	FPL Exempt ST		43.0	61856997	740789	01/07/2013	01/22/2013
PB0000021289	FPL JES PAYROLL & EXPENSES	8260000	FPL Exempt ST		64.0	61953367	740789	01/18/2013	01/25/2013
PB0000021289	FPL JES PAYROLL & EXPENSES	8260000	FPL Exempt ST		1.0	61924502	740789	01/24/2013	01/25/2013
PB0000021289	FPL JES PAYROLL & EXPENSES	8260000	FPL Exempt ST		5.0	62114491	740789	01/02/2013	01/30/2013
PB0000021289	FPL JES PAYROLL & EXPENSES	8260000	FPL Exempt ST		4.0	61315280	740789	01/03/2013	01/03/2013
PB0000021289	FPL JES PAYROLL & EXPENSES	8260000	FPL Exempt ST		12.0	61460821	740789	01/03/2013	01/04/2013
PB0000021289	FPL JES PAYROLL & EXPENSES	8260000	FPL Exempt ST		4.0	61460821	740789	01/03/2013	01/04/2013
PB0000021289	FPL JES PAYROLL & EXPENSES	8260000	FPL Exempt ST		2.0	61459717	740789	01/04/2013	01/04/2013
PB0000021289	FPL JES PAYROLL & EXPENSES	8260000	FPL Exempt ST		10.5	61095569	740789	12/25/2012	01/02/2013
PB0000021289	FPL JES PAYROLL & EXPENSES	8260000	FPL Exempt ST		8.0	61588808	740789	12/31/2012	01/11/2013
PB0000021289	FPL JES PAYROLL & EXPENSES	8260000	FPL Exempt ST		64.0	61588809	740789	01/02/2013	01/11/2013
PB0000021289	FPL JES PAYROLL & EXPENSES	8260000	FPL Exempt ST		1.0	61784792	740789	01/14/2013	01/17/2013



SN  
5/14

CONFIDENTIAL

SN  
5/15

A

Florida Power & Light  
New Nuclear Cost Recovery  
DKT #140009-EI ACN #14-007-4-2  
TYE 12/31/2013

SOURCE DR#3

WP 46-1/1 p. 26

SN  
5/15/14

NO. 0000021289	FPL JES PAYROLL & EXPENSES	8260000	FPL Exempt ST	80.0	62616454	18598038	02/11/2013	02/22/2013
PB0000021289	FPL JES PAYROLL & EXPENSES	8260000	FPL Exempt ST	19.0	62775776	18649571	02/19/2013	02/25/2013
PB0000021289	FPL JES PAYROLL & EXPENSES	8260000	FPL Exempt ST	2.0	62756083	18649571	02/18/2013	02/25/2013
PB0000021289	FPL JES PAYROLL & EXPENSES	8260000	FPL Exempt ST	49.0	62778295	18649571	02/21/2013	02/25/2013
PB0000021289	FPL JES PAYROLL & EXPENSES	8260000	FPL Exempt ST	7.0-	62778295	18649571	02/21/2013	02/25/2013
PB0000021289	FPL JES PAYROLL & EXPENSES	8260000	FPL Exempt ST	2.0	62114801	18649571	02/01/2013	02/01/2013
PB0000021289	FPL JES PAYROLL & EXPENSES	8260000	FPL Exempt ST	1.0	62152758	18649571	01/28/2013	02/01/2013
PB0000021289	FPL JES PAYROLL & EXPENSES	8260000	FPL Exempt ST	44.5	62164053	18649571	01/28/2013	02/01/2013
PB0000021289	FPL JES PAYROLL & EXPENSES	8260000	FPL Exempt ST	8.0	62164060	18649571	02/01/2013	02/01/2013
PB0000021289	FPL JES PAYROLL & EXPENSES	8260000	FPL Exempt ST	2.0	62800959	18649571	02/25/2013	02/27/2013
PB0000021289	FPL JES PAYROLL & EXPENSES	8260000	FPL Exempt ST	8.0	62778389	18649571	02/26/2013	02/26/2013
PB0000021289	FPL JES PAYROLL & EXPENSES	8260000	FPL Exempt ST	4.0	62778390	18649571	02/27/2013	02/27/2013
PB0000021289	FPL JES PAYROLL & EXPENSES	8260000	FPL Exempt ST	1.0	62830425	18649571	02/25/2013	02/28/2013
PB0000021289	FPL JES PAYROLL & EXPENSES	8260000	FPL Exempt ST	3.5	62778431	18649571	02/28/2013	02/28/2013
PB0000021289	FPL JES PAYROLL & EXPENSES	8260000	FPL Exempt ST	15.0	62217609	18649571	02/05/2013	02/05/2013
PB0000021289	FPL JES PAYROLL & EXPENSES	8260000	FPL Exempt ST	48.0	62300763	18649571	02/06/2013	02/08/2013
PB0000021289	FPL JES PAYROLL & EXPENSES	8260000	FPL Exempt ST	32.0	62300745	18649571	01/31/2013	02/08/2013
PB0000021289	FPL JES PAYROLL & EXPENSES	8260000	FPL Exempt ST	25.5	62316240	18649571	02/07/2013	02/08/2013
PB0000021289	FPL JES PAYROLL & EXPENSES	8260000	FPL Exempt ST	7.0-	62316240	18649571	02/07/2013	02/08/2013
PB0000021289	FPL JES PAYROLL & EXPENSES	8260000	FPL Exempt ST	3.0	62278726	18649571	02/05/2013	02/08/2013
PB0000021289	FPL JES PAYROLL & EXPENSES	8260000	FPL Exempt ST	9.5	62315249	18649571	02/04/2013	02/08/2013
PB0000021289	FPL JES PAYROLL & EXPENSES	8260000	FPL Exempt ST	2.0	62480504	18649571	02/15/2013	02/15/2013
PB0000021289	FPL JES PAYROLL & EXPENSES	8260000	FPL Exempt ST	34.0	62492139	18649571	02/14/2013	02/15/2013
PB0000021289	FPL JES PAYROLL & EXPENSES	8260000	FPL Exempt ST	91.5	63356960	18649571	02/11/2013	03/09/2013
PB0000021289	FPL JES PAYROLL & EXPENSES	8260000	FPL Exempt ST	91.5-	63356960	18649571	02/11/2013	03/09/2013
PB0000021289	FPL JES PAYROLL & EXPENSES	8260000	FPL Exempt ST	2.0	63357039	18649571	03/01/2013	03/09/2013
PB0000021289	FPL JES PAYROLL & EXPENSES	8260000	FPL Exempt ST	2.0-	63357039	18649571	03/01/2013	03/09/2013
PB0000021289	FPL JES PAYROLL & EXPENSES	8260000	FPL Exempt ST	2.0	62778395	18649571	03/01/2013	03/01/2013
PB0000021289	FPL JES PAYROLL & EXPENSES	8260000	FPL Exempt ST	1.0	62830429	18649571	03/01/2013	03/01/2013
PB0000021289	FPL JES PAYROLL & EXPENSES	8260000	FPL Exempt ST	6.0	63387850	18649571	02/12/2013	03/09/2013
PB0000021289	FPL JES PAYROLL & EXPENSES	8260000	FPL Exempt ST	6.0-	63387850	18649571	02/12/2013	03/09/2013
PB0000021289	FPL JES PAYROLL & EXPENSES	8260000	FPL Exempt ST	48.0	63804325	18649571	03/05/2013	03/10/2013
PB0000021289	FPL JES PAYROLL & EXPENSES	8260000	FPL Exempt ST	48.0-	63804325	18649571	03/05/2013	03/10/2013
PB0000021289	FPL JES PAYROLL & EXPENSES	8260000	FPL Exempt ST	112.0	63804183	18649571	02/11/2013	03/10/2013
PB0000021289	FPL JES PAYROLL & EXPENSES	8260000	FPL Exempt ST	80.0-	63804183	18649571	02/11/2013	03/10/2013
PB0000021289	FPL JES PAYROLL & EXPENSES	8260000	FPL Exempt ST	32.0-	63804183	18649571	02/11/2013	03/10/2013
PB0000021289	FPL JES PAYROLL & EXPENSES	8260000	FPL Exempt ST	20.0	63525188	18649571	02/15/2013	03/10/2013
PB0000021289	FPL JES PAYROLL & EXPENSES	8260000	FPL Exempt ST	20.0-	63525188	18649571	02/15/2013	03/10/2013
PB0000021289	FPL JES PAYROLL & EXPENSES	8260000	FPL Exempt ST	1.0	63525302	18649571	03/01/2013	03/10/2013
PB0000021289	FPL JES PAYROLL & EXPENSES	8260000	FPL Exempt ST	1.0-	63525302	18649571	03/01/2013	03/10/2013
PB0000021289	FPL JES PAYROLL & EXPENSES	8260000	FPL Exempt ST	6.0	63925177	18649571	03/08/2013	03/11/2013
PB0000021289	FPL JES PAYROLL & EXPENSES	8260000	FPL Exempt ST	91.5	63029299	18649571	02/12/2013	03/08/2013
PB0000021289	FPL JES PAYROLL & EXPENSES	8260000	FPL Exempt ST	91.5-	63029299	18649571	02/12/2013	03/08/2013
PB0000021289	FPL JES PAYROLL & EXPENSES	8260000	FPL Exempt ST	2.0	63029418	18649571	03/01/2013	03/08/2013
PB0000021289	FPL JES PAYROLL & EXPENSES	8260000	FPL Exempt ST	2.0-	63029418	18649571	03/01/2013	03/08/2013
PB0000021289	FPL JES PAYROLL & EXPENSES	8260000	FPL Exempt ST	48.0	62976466	18649571	03/01/2013	03/08/2013
PB0000021289	FPL JES PAYROLL & EXPENSES	8260000	FPL Exempt ST	32.0	62976466	18649571	02/25/2013	03/08/2013
PB0000021289	FPL JES PAYROLL & EXPENSES	8260000	FPL Exempt ST	47.0	63941270	18649571	03/06/2013	03/12/2013
PB0000021289	FPL JES PAYROLL & EXPENSES	8260000	FPL Exempt ST	2.0-	63941270	18649571	03/06/2013	03/12/2013
PB0000021289	FPL JES PAYROLL & EXPENSES	8260000	FPL Exempt ST	39.0	64501753	18649571	03/20/2013	03/29/2013
PB0000021289	FPL JES PAYROLL & EXPENSES	8260000	FPL Exempt ST	4.0-	64501753	18649571	03/20/2013	03/29/2013
PB0000021289	FPL JES PAYROLL & EXPENSES	8260000	FPL Exempt ST	3.0	63988471	18649571	03/15/2013	03/15/2013
PB0000021289	FPL JES PAYROLL & EXPENSES	8260000	FPL Exempt ST	15.0	64165205	18649571	03/21/2013	03/21/2013

PBU

YD  
5/14

CONFIDENTIAL

SHS

A

SOURCE DR#3

Florida Power & Light  
New Nuclear Cost Recovery  
DKT #140009-EI ACN #14-007-4-2  
TYE 12/31/2013

5/15/14

ACCOUNT	DESCRIPTION	AMOUNT	STATUS	DATE	DATE	DATE	DATE
PB0000021289	FPL JES PAYROLL & EXPENSES	8260000	FPL Exempt ST	72.0	64144142	03/20/2013	03/21/2013
PB0000021289	FPL JES PAYROLL & EXPENSES	8260000	FPL Exempt ST	11.5	64362337	03/22/2013	03/25/2013
PB0000021289	FPL JES PAYROLL & EXPENSES	8260000	FPL Exempt ST	2.0	64362337	03/22/2013	03/25/2013
PB0000021289	FPL JES PAYROLL & EXPENSES	8260000	FPL Exempt ST	8.0	64144144	03/22/2013	03/22/2013
PB0000021289	FPL JES PAYROLL & EXPENSES	8260000	FPL Exempt ST	36.0	64275973	03/13/2013	03/23/2013
PB0000021289	FPL JES PAYROLL & EXPENSES	8260000	FPL Exempt ST	1.0	63989538	03/25/2013	03/25/2013
PB0000021289	FPL JES PAYROLL & EXPENSES	8260000	FPL Exempt ST	39.0	64667248	04/02/2013	04/05/2013
PB0000021289	FPL JES PAYROLL & EXPENSES	8260000	FPL Exempt ST	40.0	64632356	04/01/2013	04/05/2013
PB0000021289	FPL JES PAYROLL & EXPENSES	8260000	FPL Exempt ST	40.0	64632322	03/25/2013	04/05/2013
PB0000021289	FPL JES PAYROLL & EXPENSES	8260000	FPL Exempt ST	74.5	65243667	04/16/2013	04/26/2013
PB0000021289	FPL JES PAYROLL & EXPENSES	8260000	FPL Exempt ST	30.0	64774092	04/01/2013	04/08/2013
PB0000021289	FPL JES PAYROLL & EXPENSES	8260000	FPL Exempt ST	1.0	63991813	04/01/2013	04/01/2013
PB0000021289	FPL JES PAYROLL & EXPENSES	8260000	FPL Exempt ST	27.0	65236367	04/26/2013	04/26/2013
PB0000021289	FPL JES PAYROLL & EXPENSES	8260000	FPL Exempt ST	80.0	65022823	04/19/2013	04/19/2013
PB0000021289	FPL JES PAYROLL & EXPENSES	8260000	FPL Exempt ST	4.0	64866802	04/08/2013	04/12/2013
PB0000021289	FPL JES PAYROLL & EXPENSES	8260000	FPL Exempt ST	33.5	64871136	04/12/2013	04/12/2013
PB0000021289	FPL JES PAYROLL & EXPENSES	8260000	FPL Exempt ST	1.0	65151902	04/22/2013	04/22/2013
PB0000021289	FPL JES PAYROLL & EXPENSES	8260000	FPL Exempt ST	1.0	65151920	04/25/2013	04/25/2013
PB0000021289	FPL JES PAYROLL & EXPENSES	8260000	FPL Exempt ST	101.0	65754983	05/06/2013	05/17/2013
PB0000021289	FPL JES PAYROLL & EXPENSES	8260000	FPL Exempt ST	37.5	65754975	04/30/2013	05/17/2013
PB0000021289	FPL JES PAYROLL & EXPENSES	8260000	FPL Exempt ST	24.0	65754975	04/30/2013	05/17/2013
PB0000021289	FPL JES PAYROLL & EXPENSES	8260000	FPL Exempt ST	80.0	65722576	05/16/2013	05/17/2013
PB0000021289	FPL JES PAYROLL & EXPENSES	8260000	FPL Exempt ST	1.0	65398681	04/30/2013	05/03/2013
PB0000021289	FPL JES PAYROLL & EXPENSES	8260000	FPL Exempt ST	56.0	65377980	04/30/2013	05/03/2013
PB0000021289	FPL JES PAYROLL & EXPENSES	8260000	FPL Exempt ST	24.0	65378003	05/03/2013	05/03/2013
PB0000021289	FPL JES PAYROLL & EXPENSES	8260000	FPL Exempt ST	90.0	66000175	05/20/2013	05/28/2013
PB0000021289	FPL JES PAYROLL & EXPENSES	8260000	FPL Exempt ST	16.0	66000145	04/30/2013	05/28/2013
PB0000021289	FPL JES PAYROLL & EXPENSES	8260000	FPL Exempt ST	72.0	66078940	05/20/2013	05/31/2013
PB0000021289	FPL JES PAYROLL & EXPENSES	8260000	FPL Exempt ST	80.0	66464957	06/13/2013	06/14/2013
PB0000021289	FPL JES PAYROLL & EXPENSES	8260000	FPL Exempt ST	42.5	66612603	06/07/2013	06/17/2013
PB0000021289	FPL JES PAYROLL & EXPENSES	8260000	FPL Exempt ST	56.0	66228129	05/31/2013	06/03/2013
PB0000021289	FPL JES PAYROLL & EXPENSES	8260000	FPL Exempt ST	72.0	66838496	06/17/2013	06/27/2013
PB0000021289	FPL JES PAYROLL & EXPENSES	8260000	FPL Exempt ST	11.5	66253266	05/23/2013	06/04/2013
PB0000021289	FPL JES PAYROLL & EXPENSES	8260000	FPL Exempt ST	10.0	66253266	05/23/2013	06/04/2013
PB0000021289	FPL JES PAYROLL & EXPENSES	8260000	FPL Exempt ST	34.5	66350393	06/03/2013	06/09/2013
PB0000021289	FPL JES PAYROLL & EXPENSES	8260000	FPL Exempt ST	8.0	66838535	06/28/2013	06/28/2013
PB0000021289	FPL JES PAYROLL & EXPENSES	8260000	FPL Exempt ST	59.0	61970787	01/14/2013	01/25/2013
PB0000021289	FPL JES PAYROLL & EXPENSES	8260000	FPL Exempt ST	32.0	61748216	01/10/2013	01/15/2013
PB0000021289	FPL JES PAYROLL & EXPENSES	8260000	FPL Exempt ST	72.0	62656874	02/15/2013	02/22/2013
PB0000021289	FPL JES PAYROLL & EXPENSES	8260000	FPL Exempt ST	24.0	62217480	01/04/2013	02/05/2013
PB0000021289	FPL JES PAYROLL & EXPENSES	8260000	FPL Exempt ST	42.0	62336125	02/08/2013	02/10/2013
PB0000021289	FPL JES PAYROLL & EXPENSES	8260000	FPL Exempt ST	30.0	62336116	01/28/2013	02/10/2013
PB0000021289	FPL JES PAYROLL & EXPENSES	8260000	FPL Exempt ST	72.0	63813477	02/25/2013	03/10/2013
PB0000021289	FPL JES PAYROLL & EXPENSES	8260000	FPL Exempt ST	72.0	63813477	02/25/2013	03/10/2013
PB0000021289	FPL JES PAYROLL & EXPENSES	8260000	FPL Exempt ST	40.0	63935932	03/05/2013	03/12/2013
PB0000021289	FPL JES PAYROLL & EXPENSES	8260000	FPL Exempt ST	24.0	63935854	02/25/2013	03/12/2013
PB0000021289	FPL JES PAYROLL & EXPENSES	8260000	FPL Exempt ST	66.0	64238546	03/22/2013	03/22/2013
PB0000021289	FPL JES PAYROLL & EXPENSES	8260000	FPL Exempt ST	35.0	64670706	04/01/2013	04/05/2013
PB0000021289	FPL JES PAYROLL & EXPENSES	8260000	FPL Exempt ST	36.0	64670681	03/29/2013	04/05/2013
PB0000021289	FPL JES PAYROLL & EXPENSES	8260000	FPL Exempt ST	68.0	65012743	04/18/2013	04/19/2013
PB0000021289	FPL JES PAYROLL & EXPENSES	8260000	FPL Exempt ST	67.0	65749616	05/10/2013	05/17/2013
PB0000021289	FPL JES PAYROLL & EXPENSES	8260000	FPL Exempt ST	21.0	65416806	05/03/2013	05/03/2013
PB0000021289	FPL JES PAYROLL & EXPENSES	8260000	FPL Exempt ST	50.0	65416803	04/30/2013	05/03/2013

PB0

YW  
5/14

CONFIDENTIAL

A

YL  
5/15/14

SOURCE DR # 3

5/14

Order	Account	Amount	Description	Rate	Value	Invoice	Start Date	End Date
PB0000021289	FPL JES PAYROLL & EXPENSES	8260000	FPL Exempt ST		64.0	66112982	05/28/2013	05/31/2013
PB0000021289	FPL JES PAYROLL & EXPENSES	8260000	FPL Exempt ST		72.0	66506264	06/07/2013	06/14/2013
PB0000021289	FPL JES PAYROLL & EXPENSES	8260000	FPL Exempt ST		68.0	66856763	06/17/2013	06/27/2013
PB0000021289	FPL JES PAYROLL & EXPENSES	8260000	FPL Exempt ST		14.5	61785499	01/15/2013	01/17/2013
PB0000021289	FPL JES PAYROLL & EXPENSES	8260000	FPL Exempt ST		15.5	61795384	01/17/2013	01/18/2013
PB0000021289	FPL JES PAYROLL & EXPENSES	8260000	FPL Exempt ST		8.0	61795384	01/17/2013	01/18/2013
PB0000021289	FPL JES PAYROLL & EXPENSES	8260000	FPL Exempt ST		13.5	61892085	01/24/2013	01/24/2013
PB0000021289	FPL JES PAYROLL & EXPENSES	8260000	FPL Exempt ST		6.0	61924735	01/25/2013	01/25/2013
PB0000021289	FPL JES PAYROLL & EXPENSES	8260000	FPL Exempt ST		6.5	62089084	01/28/2013	01/29/2013
PB0000021289	FPL JES PAYROLL & EXPENSES	8260000	FPL Exempt ST	51.250	61713215	61713215	01/08/2013	01/14/2013
PB0000021289	FPL JES PAYROLL & EXPENSES	8260000	FPL Exempt ST		7.0	61747613	01/14/2013	01/15/2013
PB0000021289	FPL JES PAYROLL & EXPENSES	8260000	FPL Exempt ST		6.5	62638786	02/20/2013	02/22/2013
PB0000021289	FPL JES PAYROLL & EXPENSES	8260000	FPL Exempt ST		13.0	62152714	01/29/2013	02/01/2013
PB0000021289	FPL JES PAYROLL & EXPENSES	8260000	FPL Exempt ST		6.5	62152718	02/01/2013	02/01/2013
PB0000021289	FPL JES PAYROLL & EXPENSES	8260000	FPL Exempt ST		9.0	62809190	02/25/2013	02/27/2013
PB0000021289	FPL JES PAYROLL & EXPENSES	8260000	FPL Exempt ST		20.0	62250098	02/07/2013	02/07/2013
PB0000021289	FPL JES PAYROLL & EXPENSES	8260000	FPL Exempt ST		6.5	62279196	02/08/2013	02/08/2013
PB0000021289	FPL JES PAYROLL & EXPENSES	8260000	FPL Exempt ST		12.5	62460716	02/13/2013	02/13/2013
PB0000021289	FPL JES PAYROLL & EXPENSES	8260000	FPL Exempt ST		14.0	62594157	02/18/2013	02/21/2013
PB0000021289	FPL JES PAYROLL & EXPENSES	8260000	FPL Exempt ST		6.0	62852424	03/01/2013	03/01/2013
PB0000021289	FPL JES PAYROLL & EXPENSES	8260000	FPL Exempt ST		27.5	62973607	03/06/2013	03/08/2013
PB0000021289	FPL JES PAYROLL & EXPENSES	8260000	FPL Exempt ST		10.0	62973601	02/28/2013	03/08/2013
PB0000021289	FPL JES PAYROLL & EXPENSES	8260000	FPL Exempt ST		5.0	62973601	02/28/2013	03/08/2013
PB0000021289	FPL JES PAYROLL & EXPENSES	8260000	FPL Exempt ST		27.5	64479898	03/29/2013	03/29/2013
PB0000021289	FPL JES PAYROLL & EXPENSES	8260000	FPL Exempt ST		11.0	63953638	03/13/2013	03/13/2013
PB0000021289	FPL JES PAYROLL & EXPENSES	8260000	FPL Exempt ST		14.5	63997991	03/15/2013	03/15/2013
PB0000021289	FPL JES PAYROLL & EXPENSES	8260000	FPL Exempt ST		8.0	64103333	03/19/2013	03/19/2013
PB0000021289	FPL JES PAYROLL & EXPENSES	8260000	FPL Exempt ST		13.0	64188348	03/20/2013	03/22/2013
PB0000021289	FPL JES PAYROLL & EXPENSES	8260000	FPL Exempt ST		7.0	64548163	04/01/2013	04/02/2013
PB0000021289	FPL JES PAYROLL & EXPENSES	8260000	FPL Exempt ST		16.0	64606559	04/02/2013	04/04/2013
PB0000021289	FPL JES PAYROLL & EXPENSES	8260000	FPL Exempt ST		7.0	64606586	04/05/2013	04/05/2013
PB0000021289	FPL JES PAYROLL & EXPENSES	8260000	FPL Exempt ST		28.0	65236146	04/22/2013	04/26/2013
PB0000021289	FPL JES PAYROLL & EXPENSES	8260000	FPL Exempt ST		30.0	64962786	04/18/2013	04/18/2013
PB0000021289	FPL JES PAYROLL & EXPENSES	8260000	FPL Exempt ST		14.0	64925451	04/08/2013	04/16/2013
PB0000021289	FPL JES PAYROLL & EXPENSES	8260000	FPL Exempt ST		13.5	65316475	04/30/2013	04/30/2013
PB0000021289	FPL JES PAYROLL & EXPENSES	8260000	FPL Exempt ST		6.5	64999816	04/19/2013	04/19/2013
PB0000021289	FPL JES PAYROLL & EXPENSES	8260000	FPL Exempt ST		16.5	65717074	05/17/2013	05/17/2013
PB0000021289	FPL JES PAYROLL & EXPENSES	8260000	FPL Exempt ST		12.0	65368483	05/01/2013	05/02/2013
PB0000021289	FPL JES PAYROLL & EXPENSES	8260000	FPL Exempt ST		7.0	65412558	05/03/2013	05/03/2013
PB0000021289	FPL JES PAYROLL & EXPENSES	8260000	FPL Exempt ST		26.5	66017207	05/24/2013	05/29/2013
PB0000021289	FPL JES PAYROLL & EXPENSES	8260000	FPL Exempt ST		12.5	66078722	05/30/2013	05/31/2013
PB0000021289	FPL JES PAYROLL & EXPENSES	8260000	FPL Exempt ST		4.5	66109832	05/24/2013	05/31/2013
PB0000021289	FPL JES PAYROLL & EXPENSES	8260000	FPL Exempt ST		4.0	66109832	05/24/2013	05/31/2013
PB0000021289	FPL JES PAYROLL & EXPENSES	8260000	FPL Exempt ST		39.5	65594576	05/10/2013	05/10/2013
PB0000021289	FPL JES PAYROLL & EXPENSES	8260000	FPL Exempt ST		11.5	65651403	05/13/2013	05/14/2013
PB0000021289	FPL JES PAYROLL & EXPENSES	8260000	FPL Exempt ST		12.0	66685543	06/19/2013	06/19/2013
PB0000021289	FPL JES PAYROLL & EXPENSES	8260000	FPL Exempt ST		19.5	66503899	06/13/2013	06/14/2013
PB0000021289	FPL JES PAYROLL & EXPENSES	8260000	FPL Exempt ST		22.0	66374080	06/05/2013	06/10/2013
PB0000021289	FPL JES PAYROLL & EXPENSES	8260000	FPL Exempt ST		20.0	66775134	06/24/2013	06/24/2013
PB0000021289	FPL JES PAYROLL & EXPENSES	8260000	FPL Exempt ST		3.0	66775134	06/24/2013	06/24/2013
PB0000021289	FPL JES PAYROLL & EXPENSES	8260000	FPL Exempt ST		6.5	66797325	06/25/2013	06/25/2013
PB0000021289	FPL JES PAYROLL & EXPENSES	8260000	FPL Exempt ST		2.5	66839316	06/27/2013	06/27/2013
PB0000021289	FPL JES PAYROLL & EXPENSES	8260000	FPL Exempt ST		9.5	66883051	06/28/2013	06/28/2013



7/2  
5/14

A

07/15

ML  
5/15/14

Account ID	Description	Amount	Category	Account ID	Amount	Category	Start Date	End Date	
PB0000021289	FPL JES PAYROLL & EXPENSES	8260000	FPL Exempt ST		2.5-	66883051	21569194	06/28/2013	06/28/2013
* PB0000021289	FPL JES PAYROLL & EXPENSES				4,584.750				
PB0000021290	FPL EXTERNAL OTHER PERMITTING SUPPO	8260000	FPL Exempt ST		11.0	65168894	65961564	04/22/2013	04/22/2013
PB0000021290	FPL EXTERNAL OTHER PERMITTING SUPPO	8260000	FPL Exempt ST		4.0	65168896	20008375	04/24/2013	04/24/2013
PB0000021290	FPL EXTERNAL OTHER PERMITTING SUPPO	8260000	FPL Exempt ST		2.0	65362717	20122777	04/30/2013	05/02/2013
* PB0000021290	FPL EXTERNAL OTHER PERMITTING SUPPO	8260000	FPL Exempt ST		4.0	65168903	20235951	05/01/2013	05/01/2013
					21.0				
PB0000021293	FPL CORPORATE COMMUNICATIONS	8260000	FPL Exempt ST		3.2	61433085	17844914	01/21/2013	01/21/2013
PB0000021293	FPL CORPORATE COMMUNICATIONS	8260000	FPL Exempt ST		28.8	62010024	17984460	01/17/2013	01/27/2013
PB0000021293	FPL CORPORATE COMMUNICATIONS	8260000	FPL Exempt ST		3.2	61232837	17408746	01/01/2013	01/01/2013
PB0000021293	FPL CORPORATE COMMUNICATIONS	8260000	FPL Exempt ST		25.6	61669388	17508746	01/08/2013	01/13/2013
PB0000021293	FPL CORPORATE COMMUNICATIONS	8260000	FPL Exempt ST		32.0	62696809	17501074	02/15/2013	02/24/2013
PB0000021293	FPL CORPORATE COMMUNICATIONS	8260000	FPL Exempt ST		12.8	62390128	17501074	01/28/2013	02/10/2013
PB0000021293	FPL CORPORATE COMMUNICATIONS	8260000	FPL Exempt ST		19.2	62390188	17501074	02/07/2013	02/10/2013
PB0000021293	FPL CORPORATE COMMUNICATIONS	8260000	FPL Exempt ST		19.2	63825027	17501074	03/07/2013	03/10/2013
PB0000021293	FPL CORPORATE COMMUNICATIONS	8260000	FPL Exempt ST		44.8	63617149	17501074	02/21/2013	03/10/2013
PB0000021293	FPL CORPORATE COMMUNICATIONS	8260000	FPL Exempt ST		32.0	63617149	17501074	02/21/2013	03/10/2013
PB0000021293	FPL CORPORATE COMMUNICATIONS	8260000	FPL Exempt ST		32.0	64302609	17501074	03/14/2013	03/24/2013
PB0000021293	FPL CORPORATE COMMUNICATIONS	8260000	FPL Exempt ST		16.0	64721184	17501074	03/27/2013	04/07/2013
PB0000021293	FPL CORPORATE COMMUNICATIONS	8260000	FPL Exempt ST		16.0	64721234	17501074	04/04/2013	04/07/2013
PB0000021293	FPL CORPORATE COMMUNICATIONS	8260000	FPL Exempt ST		32.0	65088339	17501074	04/09/2013	04/21/2013
PB0000021293	FPL CORPORATE COMMUNICATIONS	8260000	FPL Exempt ST		32.0	65797488	17501074	05/17/2013	05/19/2013
PB0000021293	FPL CORPORATE COMMUNICATIONS	8260000	FPL Exempt ST		22.4	65497624	17501074	04/29/2013	05/05/2013
PB0000021293	FPL CORPORATE COMMUNICATIONS	8260000	FPL Exempt ST		9.6	65497634	17501074	05/01/2013	05/05/2013
PB0000021293	FPL CORPORATE COMMUNICATIONS	8260000	FPL Exempt ST		3.2	65893397	17501074	05/27/2013	05/27/2013
PB0000021293	FPL CORPORATE COMMUNICATIONS	8260000	FPL Exempt ST		32.0	66554989	17501074	06/11/2013	06/16/2013
PB0000021293	FPL CORPORATE COMMUNICATIONS	8260000	FPL Exempt ST		28.8	66152672	17501074	05/20/2013	06/02/2013
PB0000021293	FPL CORPORATE COMMUNICATIONS	8260000	FPL Exempt ST		32.0	66964466	17501074	06/20/2013	06/28/2013
* PB0000021293	FPL CORPORATE COMMUNICATIONS	8260010	FPL N-Exempt ST		2.0	64631012	19631624	04/03/2013	04/05/2013
					414.8				
PB0000021295	FPL PROJECT DEVELOPMENT	8260000	FPL Exempt ST		8.0	61842148	17878753	01/21/2013	01/22/2013
PB0000021295	FPL PROJECT DEVELOPMENT	8260000	FPL Exempt ST		0.5	64263609	17878753	03/14/2013	03/22/2013
PB0000021295	FPL PROJECT DEVELOPMENT	8260000	FPL Exempt ST		8.0	61834069	17878753	01/14/2013	01/21/2013
PB0000021295	FPL PROJECT DEVELOPMENT	8260000	FPL Exempt ST		8.0	61842148	17878753	01/21/2013	01/22/2013
PB0000021295	FPL PROJECT DEVELOPMENT	8260000	FPL Exempt ST		8.0	61327173	17878753	01/01/2013	01/01/2013
PB0000021295	FPL PROJECT DEVELOPMENT	8260000	FPL Exempt ST		152.0	61466388	17878753	12/03/2012	01/04/2013
PB0000021295	FPL PROJECT DEVELOPMENT	8260000	FPL Exempt ST		152.0	61466388	17878753	12/03/2012	01/04/2013
PB0000021295	FPL PROJECT DEVELOPMENT	8260000	FPL Exempt ST		14.0	61466449	17878753	01/02/2013	01/04/2013
PB0000021295	FPL PROJECT DEVELOPMENT	8260000	FPL Exempt ST		14.0	61466449	17878753	01/02/2013	01/04/2013
PB0000021295	FPL PROJECT DEVELOPMENT	8260000	FPL Exempt ST		6.0	61406205	17878753	01/02/2013	01/02/2013
PB0000021295	FPL PROJECT DEVELOPMENT	8260000	FPL Exempt ST		1.0	61693520	17878753	01/02/2013	01/13/2013
PB0000021295	FPL PROJECT DEVELOPMENT	8260000	FPL Exempt ST		8.0	61424120	17878753	01/21/2013	01/21/2013
PB0000021295	FPL PROJECT DEVELOPMENT	8260000	FPL Exempt ST		72.0	62038203	17878753	01/23/2013	01/27/2013
PB0000021295	FPL PROJECT DEVELOPMENT	8260000	FPL Exempt ST		8.0	61229760	17878753	01/01/2013	01/01/2013
PB0000021295	FPL PROJECT DEVELOPMENT	8260000	FPL Exempt ST		64.0	61692695	17878753	01/11/2013	01/13/2013
PB0000021295	FPL PROJECT DEVELOPMENT	8260000	FPL Exempt ST		8.0	61692647	17878753	12/31/2012	01/13/2013
PB0000021295	FPL PROJECT DEVELOPMENT	8260000	FPL Exempt ST		80.0	62730741	17878753	02/18/2013	02/24/2013
PB0000021295	FPL PROJECT DEVELOPMENT	8260000	FPL Exempt ST		48.0	62363923	17878753	02/04/2013	02/10/2013
PB0000021295	FPL PROJECT DEVELOPMENT	8260000	FPL Exempt ST		32.0	62363919	17878753	01/31/2013	02/10/2013
PB0000021295	FPL PROJECT DEVELOPMENT	8260000	FPL Exempt ST		80.0	63233295	17878753	02/22/2013	03/09/2013
PB0000021295	FPL PROJECT DEVELOPMENT	8260000	FPL Exempt ST		80.0	63233295	17878753	02/22/2013	03/09/2013
PB0000021295	FPL PROJECT DEVELOPMENT	8260000	FPL Exempt ST		48.0	63859252	17878753	03/05/2013	03/10/2013
PB0000021295	FPL PROJECT DEVELOPMENT	8260000	FPL Exempt ST		112.0	63642887	17878753	02/22/2013	03/10/2013

FBI  
4/15/14

CONFIDENTIAL

4/15/14

A

Florida Power & Light  
New Nuclear Cost Recovery  
DKT #140009-EI ACN #14-007-4-2  
TYE 12/31/2013

4/15/14

SOURCE DR-#3

WP 46-1/1 p. 30

PROJECT	DESCRIPTION	AMOUNT	STATUS	DATE	DATE
PB0000021295	FPL PROJECT DEVELOPMENT	8260000	FPL Exempt ST	80.0-	63642887
PB0000021295	FPL PROJECT DEVELOPMENT	8260000	FPL Exempt ST	80.0	64330776
PB0000021295	FPL PROJECT DEVELOPMENT	8260000	FPL Exempt ST	24.0	64578850
PB0000021295	FPL PROJECT DEVELOPMENT	8260000	FPL Exempt ST	24.0	64674023
PB0000021295	FPL PROJECT DEVELOPMENT	8260000	FPL Exempt ST	24.0-	64674023
PB0000021295	FPL PROJECT DEVELOPMENT	8260000	FPL Exempt ST	16.0	64737747
PB0000021295	FPL PROJECT DEVELOPMENT	8260000	FPL Exempt ST	40.0	64737750
PB0000021295	FPL PROJECT DEVELOPMENT	8260000	FPL Exempt ST	80.0	65108182
PB0000021295	FPL PROJECT DEVELOPMENT	8260000	FPL Exempt ST	80.0	65826652
PB0000021295	FPL PROJECT DEVELOPMENT	8260000	FPL Exempt ST	24.0	65484692
PB0000021295	FPL PROJECT DEVELOPMENT	8260000	FPL Exempt ST	56.0	65484689
PB0000021295	FPL PROJECT DEVELOPMENT	8260000	FPL Exempt ST	8.0	65891548
PB0000021295	FPL PROJECT DEVELOPMENT	8260000	FPL Exempt ST	8.0	66097274
PB0000021295	FPL PROJECT DEVELOPMENT	8260000	FPL Exempt ST	8.0	66194211
PB0000021295	FPL PROJECT DEVELOPMENT	8260000	FPL Exempt ST	8.0	66194225
PB0000021295	FPL PROJECT DEVELOPMENT	8260000	FPL Exempt ST	8.0	66194212
PB0000021295	FPL PROJECT DEVELOPMENT	8260000	FPL Exempt ST	8.0	66194206
PB0000021295	FPL PROJECT DEVELOPMENT	8260000	FPL Exempt ST	8.0	66194223
PB0000021295	FPL PROJECT DEVELOPMENT	8260000	FPL Exempt ST	64.0	66204696
PB0000021295	FPL PROJECT DEVELOPMENT	8260000	FPL Exempt ST	8.0	66194207
PB0000021295	FPL PROJECT DEVELOPMENT	8260000	FPL Exempt ST	8.0	66194224
PB0000021295	FPL PROJECT DEVELOPMENT	8260000	FPL Exempt ST	8.0	66194208
PB0000021295	FPL PROJECT DEVELOPMENT	8260000	FPL Exempt ST	8.0	66194209
PB0000021295	FPL PROJECT DEVELOPMENT	8260000	FPL Exempt ST	8.0	66194210
PB0000021295	FPL PROJECT DEVELOPMENT	8260000	FPL Exempt ST	80.0	66984515
* PB0000021295	FPL PROJECT DEVELOPMENT			1,063.5	
PB0000021474	ENP LAND DEFENSE EXTERNAL LEGAL SER	8260000	FPL Exempt ST	1.0	61524380
PB0000021474	ENP LAND DEFENSE EXTERNAL LEGAL SER	8260000	FPL Exempt ST	1.0	61744279
PB0000021474	ENP LAND DEFENSE EXTERNAL LEGAL SER	8260000	FPL Exempt ST	3.0	62766140
PB0000021474	ENP LAND DEFENSE EXTERNAL LEGAL SER	8260000	FPL Exempt ST	1.0	62783237
PB0000021474	ENP LAND DEFENSE EXTERNAL LEGAL SER	8260000	FPL Exempt ST	5.0	62195036
PB0000021474	ENP LAND DEFENSE EXTERNAL LEGAL SER	8260000	FPL Exempt ST	2.0	62432792
PB0000021474	ENP LAND DEFENSE EXTERNAL LEGAL SER	8260000	FPL Exempt ST	4.0	62522947
PB0000021474	ENP LAND DEFENSE EXTERNAL LEGAL SER	8260000	FPL Exempt ST	2.0	62845474
PB0000021474	ENP LAND DEFENSE EXTERNAL LEGAL SER	8260000	FPL Exempt ST	10.0	63255333
PB0000021474	ENP LAND DEFENSE EXTERNAL LEGAL SER	8260000	FPL Exempt ST	10.0-	63255333
PB0000021474	ENP LAND DEFENSE EXTERNAL LEGAL SER	8260000	FPL Exempt ST	5.0	63255357
PB0000021474	ENP LAND DEFENSE EXTERNAL LEGAL SER	8260000	FPL Exempt ST	5.0-	63255357
PB0000021474	ENP LAND DEFENSE EXTERNAL LEGAL SER	8260000	FPL Exempt ST	10.0	63670819
PB0000021474	ENP LAND DEFENSE EXTERNAL LEGAL SER	8260000	FPL Exempt ST	10.0-	63670819
PB0000021474	ENP LAND DEFENSE EXTERNAL LEGAL SER	8260000	FPL Exempt ST	5.0	63670839
PB0000021474	ENP LAND DEFENSE EXTERNAL LEGAL SER	8260000	FPL Exempt ST	5.0-	63670839
PB0000021474	ENP LAND DEFENSE EXTERNAL LEGAL SER	8260000	FPL Exempt ST	5.0	63008568
PB0000021474	ENP LAND DEFENSE EXTERNAL LEGAL SER	8260000	FPL Exempt ST	1.0	63962755
PB0000021474	ENP LAND DEFENSE EXTERNAL LEGAL SER	8260000	FPL Exempt ST	1.0	64360961
PB0000021474	ENP LAND DEFENSE EXTERNAL LEGAL SER	8260000	FPL Exempt ST	2.0	64196048
PB0000021474	ENP LAND DEFENSE EXTERNAL LEGAL SER	8260000	FPL Exempt ST	1.0	64594719
PB0000021474	ENP LAND DEFENSE EXTERNAL LEGAL SER	8260000	FPL Exempt ST	1.0	65199860
PB0000021474	ENP LAND DEFENSE EXTERNAL LEGAL SER	8260000	FPL Exempt ST	6.5	65307665
PB0000021474	ENP LAND DEFENSE EXTERNAL LEGAL SER	8260000	FPL Exempt ST	2.0	64893355
PB0000021474	ENP LAND DEFENSE EXTERNAL LEGAL SER	8260000	FPL Exempt ST	1.0	65361511
PB0000021474	ENP LAND DEFENSE EXTERNAL LEGAL SER	8260000	FPL Exempt ST	1.5	65891797
PB0000021474	ENP LAND DEFENSE EXTERNAL LEGAL SER	8260000	FPL Exempt ST	1.0	62144127

PBC  
YN  
5/14

CONFIDENTIAL

A  
SOURCE DR#3

5/15

YL  
5/15/14

Agency	CO	BU	CH	PR	EL	826-0000	826-0000	826-0000	826-0000	826-0000	826-0000	826-0000	826-0000	826-0000	826-0000	826-0000	826-0000	826-0000
PB0000021474	ENP	LAND	DEFENSE	EXTERNAL	LEGAL	SER	8260000	FPL Exempt ST	9.0	62144133		01/21/2013	01/31/2013					
PB0000021474	ENP	LAND	DEFENSE	EXTERNAL	LEGAL	SER	8260000	FPL Exempt ST	5.5	62144373		10/31/2012	01/31/2013					
PB0000021474	ENP	LAND	DEFENSE	EXTERNAL	LEGAL	SER	8260000	FPL Exempt ST	11.0	62144374		11/01/2012	01/31/2013					
PB0000021474	ENP	LAND	DEFENSE	EXTERNAL	LEGAL	SER	8260000	FPL Exempt ST	1.5	64463795		02/06/2013	03/28/2013					
PB0000021474	ENP	LAND	DEFENSE	EXTERNAL	LEGAL	SER	8260000	FPL Exempt ST	6.5	64576872		02/11/2013	04/03/2013					
PB0000021474	ENP	LAND	DEFENSE	EXTERNAL	LEGAL	SER	8260000	FPL Exempt ST	10.0	64803378		02/26/2013	04/08/2013					
PB0000021474	ENP	LAND	DEFENSE	EXTERNAL	LEGAL	SER	8260000	FPL Exempt ST	4.0	64947551		03/06/2013	04/17/2013					
PB0000021474	ENP	LAND	DEFENSE	EXTERNAL	LEGAL	SER	8260000	FPL Exempt ST	17.5	65001295		03/14/2013	04/19/2013					
PB0000021474	ENP	LAND	DEFENSE	EXTERNAL	LEGAL	SER	8260000	FPL Exempt ST	7.250	66603137		04/02/2013	06/17/2013					
PB0000021474	ENP	LAND	DEFENSE	EXTERNAL	LEGAL	SER	8260000	FPL Exempt ST	13.0	66767328		04/30/2013	06/24/2013					
* PB0000021474	ENP	LAND	DEFENSE	EXTERNAL	LEGAL	SER	8260000	FPL Exempt ST	127.250									
**									1,423,073.69	25,069.62								

46-1P.14

A

46-11-1  
Per Direct Sheet Report

25,217.02  
(142.40)  
(5.00)

(A)

25,069.62



7/15/14

CONFIDENTIAL

✓ Traces to G/L

7/15/14

9/15/14



Employee ID	Project	Job Code	Job Description	Rate	Hours	Amount	Agency	Start Date	End Date
PB0000019250		AA0600	(01) Regular Hours	61915116	17922208	USNC.00000045.21	PTN 6&7 BNC Non-Incremental	01/24/2013	12/10/2012
PB0000019250		AA0600	(01) Regular Hours	61915118	17922208	USNC.00000045.21	PTN 6&7 BNC Non-Incremental	01/24/2013	12/11/2012
PB0000019250		AA0600	(01) Regular Hours	61915180	17922208	USNC.00000045.21	PTN 6&7 BNC Non-Incremental	01/24/2013	12/12/2012
PB0000019250		AA0600	(01) Regular Hours	61915114	17924304	USNC.00000045.21	PTN 6&7 BNC Non-Incremental	01/24/2013	12/10/2012
PB0000019250		AA0600	(01) Regular Hours	62260058	18302577	USNC.00000045.21	PTN 6&7 BNC Non-Incremental	02/07/2013	12/10/2012
PB0000019250		AA0600	(01) Regular Hours	62260059	18302577	USNC.00000045.21	PTN 6&7 BNC Non-Incremental	02/07/2013	12/11/2012
PB0000019250		AA0600	(01) Regular Hours	62260060	18302577	USNC.00000045.21	PTN 6&7 BNC Non-Incremental	02/07/2013	12/12/2012
PB0000019250		AA0600	(01) Regular Hours	62260061	18302577	USNC.00000045.21	PTN 6&7 BNC Non-Incremental	02/07/2013	12/13/2012
PB0000019250		AA0600	(01) Regular Hours	62260062	18302577	USNC.00000045.21	PTN 6&7 BNC Non-Incremental	02/07/2013	12/14/2012
PB0000019250		AA0600	(01) Regular Hours	62260063	18302577	USNC.00000045.21	PTN 6&7 BNC Non-Incremental	02/07/2013	12/17/2012
PB0000019250		AA0600	(01) Regular Hours	62260064	18302577	USNC.00000045.21	PTN 6&7 BNC Non-Incremental	02/07/2013	12/18/2012
PB0000019250		AA0600	(01) Regular Hours	62260065	18302577	USNC.00000045.21	PTN 6&7 BNC Non-Incremental	02/07/2013	12/19/2012
PB0000019250		AA0600	(01) Regular Hours	62260066	18302577	USNC.00000045.21	PTN 6&7 BNC Non-Incremental	02/07/2013	12/20/2012
PB0000019250		AA0600	(01) Regular Hours	62260067	18302577	USNC.00000045.21	PTN 6&7 BNC Non-Incremental	02/07/2013	12/21/2012
PB0000019250		AA0600	(01) Regular Hours	64140444	19236913	USNC.00000045.21	PTN 6&7 BNC Non-Incremental	03/21/2013	03/18/2013
PB0000019250		AA0600	(01) Regular Hours	64140445	19236913	USNC.00000045.21	PTN 6&7 BNC Non-Incremental	03/21/2013	03/19/2013
PB0000019250		AA0600	(01) Regular Hours	61915068	17924807	USNC.00000045.21	PTN 6&7 BNC Non-Incremental	01/24/2013	12/26/2012
PB0000019250		AA0600	(01) Regular Hours	61915110	17924807	USNC.00000045.21	PTN 6&7 BNC Non-Incremental	01/24/2013	12/27/2012
PB0000019250		AA0600	(01) Regular Hours	61915062	17924814	USNC.00000045.21	PTN 6&7 BNC Non-Incremental	01/24/2013	12/27/2012
PB0000019250		AA0600	(01) Regular Hours	61915064	17924814	USNC.00000045.21	PTN 6&7 BNC Non-Incremental	01/24/2013	12/28/2012
PB0000019250		AA0600	(01) Regular Hours	61915066	17924814	USNC.00000045.21	PTN 6&7 BNC Non-Incremental	01/24/2013	12/31/2012
PB0000019250			142.400						
PB0000020610		AA0600	(02) Holiday - Company	61122072	17409376	USNC.00000045.02	PTN 6&7 BNC COLA Proj Management	01/01/2013	01/01/2013
PB0000020610		AA0600	(06) Holiday - Floating	61122073	17549394	USNC.00000045.02	PTN 6&7 BNC COLA Proj Management	01/04/2013	01/04/2013
PB0000020610		AA0600	(06) Holiday - Floating	61122073	17690928	USNC.00000045.02	PTN 6&7 BNC COLA Proj Management	01/11/2013	01/04/2013
PB0000020610		AA0600	(06) Holiday - Floating	61122074	17680969	USNC.00000045.02	PTN 6&7 BNC COLA Proj Management	01/07/2013	01/07/2013
PB0000020610		AA0600	(01) Regular Hours	61998892	17964210	USNC.00000045.02	PTN 6&7 BNC COLA Proj Management	01/27/2013	01/14/2013
PB0000020610		AA0600	(01) Regular Hours	61998893	17964210	USNC.00000045.02	PTN 6&7 BNC COLA Proj Management	01/27/2013	01/15/2013
PB0000020610		AA0600	(01) Regular Hours	61998894	17964210	USNC.00000045.02	PTN 6&7 BNC COLA Proj Management	01/27/2013	01/16/2013
PB0000020610		AA0600	(01) Regular Hours	61998895	17964210	USNC.00000045.02	PTN 6&7 BNC COLA Proj Management	01/27/2013	01/17/2013
PB0000020610		AA0600	(01) Regular Hours	61998896	17964210	USNC.00000045.02	PTN 6&7 BNC COLA Proj Management	01/27/2013	01/18/2013
PB0000020610		AA0600	(02) Holiday - Company	61424669	17844622	USNC.00000045.02	PTN 6&7 BNC COLA Proj Management	01/21/2013	01/21/2013
PB0000020610		AA0600	(01) Regular Hours	61998897	17964210	USNC.00000045.02	PTN 6&7 BNC COLA Proj Management	01/27/2013	01/22/2013
PB0000020610		AA0600	(01) Regular Hours	61998898	17964210	USNC.00000045.02	PTN 6&7 BNC COLA Proj Management	01/27/2013	01/23/2013
PB0000020610		AA0600	(01) Regular Hours	61998899	17964210	USNC.00000045.02	PTN 6&7 BNC COLA Proj Management	01/27/2013	01/24/2013
PB0000020610		AA0600	(01) Regular Hours	61998900	17964210	USNC.00000045.02	PTN 6&7 BNC COLA Proj Management	01/27/2013	01/25/2013
PB0000020610		AA0600	(01) Regular Hours	62382019	18350316	USNC.00000045.02	PTN 6&7 BNC COLA Proj Management	02/10/2013	01/28/2013
PB0000020610		AA0600	(01) Regular Hours	62382020	18350316	USNC.00000045.02	PTN 6&7 BNC COLA Proj Management	02/10/2013	01/29/2013
PB0000020610		AA0600	(01) Regular Hours	62382021	18350316	USNC.00000045.02	PTN 6&7 BNC COLA Proj Management	02/10/2013	01/30/2013
PB0000020610		AA0600	(01) Regular Hours	62382022	18350316	USNC.00000045.02	PTN 6&7 BNC COLA Proj Management	02/10/2013	01/31/2013
PB0000020610		AA0600	(01) Regular Hours	62382023	18350316	USNC.00000045.02	PTN 6&7 BNC COLA Proj Management	02/10/2013	02/01/2013
PB0000020610		AA0600	(01) Regular Hours	62382024	18350316	USNC.00000045.02	PTN 6&7 BNC COLA Proj Management	02/10/2013	02/04/2013
PB0000020610		AA0600	(01) Regular Hours	62382024	18566657	USNC.00000045.02	PTN 6&7 BNC COLA Proj Management	02/21/2013	02/04/2013
PB0000020610		AA0600	(01) Regular Hours	62879035	18566657	USNC.00000045.02	PTN 6&7 BNC COLA Proj Management	02/21/2013	02/04/2013
PB0000020610		AA0600	(01) Regular Hours	62382025	18350316	USNC.00000045.02	PTN 6&7 BNC COLA Proj Management	02/10/2013	02/05/2013
PB0000020610		AA0600	(01) Regular Hours	62302025	18566657	USNC.00000045.02	PTN 6&7 BNC COLA Proj Management	02/21/2013	02/05/2013
PB0000020610		AA0600	(01) Regular Hours	62382026	18350316	USNC.00000045.02	PTN 6&7 BNC COLA Proj Management	02/10/2013	02/06/2013
PB0000020610		AA0600	(01) Regular Hours	62382026	18566657	USNC.00000045.02	PTN 6&7 BNC COLA Proj Management	02/21/2013	02/06/2013
PB0000020610		AA0600	(01) Regular Hours	62382027	18350316	USNC.00000045.02	PTN 6&7 BNC COLA Proj Management	02/10/2013	02/07/2013
PB0000020610		AA0600	(01) Regular Hours	62382027	18566657	USNC.00000045.02	PTN 6&7 BNC COLA Proj Management	02/21/2013	02/07/2013
PB0000020610		AA0600	(01) Regular Hours	62382028	18350316	USNC.00000045.02	PTN 6&7 BNC COLA Proj Management	02/10/2013	02/08/2013
PB0000020610		AA0600	(01) Regular Hours	62382028	18566657	USNC.00000045.02	PTN 6&7 BNC COLA Proj Management	02/21/2013	02/08/2013
PB0000020610		AA0600	(01) Regular Hours	63511690	19008858	USNC.00000045.02	PTN 6&7 BNC COLA Proj Management	03/10/2013	02/11/2013
PB0000020610		AA0600	(01) Regular Hours	62684386	19008858	USNC.00000045.02	PTN 6&7 BNC COLA Proj Management	03/10/2013	02/11/2013

*Handwritten:* 5/15/14

*Handwritten:* 2W 5/14

CONFIDENTIAL

*Handwritten:* SWS

A

Emp	Proj	Rate	Start	End	Hours	Rate	Amount	Code	Project	Start	End
FB0000021295	21295	1.0000	01/04/2013	12/26/2012	1.0000	1.0000	1.0000	AA0600	(03)Vacation	61327165	17549205
FB0000021298	21298	1.0000	01/04/2013	12/26/2012	1.0000	1.0000	1.0000	AA0600	(03)Vacation	61466438	17549205
FB0000021295	21295	1.0000	01/04/2013	12/27/2012	1.0000	1.0000	1.0000	AA0600	(03)Vacation	61327167	17549205
FB0000021295	21295	1.0000	01/04/2013	12/27/2012	1.0000	1.0000	1.0000	AA0600	(03)Vacation	61466440	17549205
FB0000021295	21295	1.0000	01/04/2013	12/28/2012	1.0000	1.0000	1.0000	AA0600	(03)Vacation	61327169	17549205
FB0000021295	21295	1.0000	01/04/2013	12/28/2012	1.0000	1.0000	1.0000	AA0600	(03)Vacation	61466442	17549205
FB0000021295	21295	1.0000	01/04/2013	12/31/2012	1.0000	1.0000	1.0000	AA0600	(03)Vacation	61327171	17549205
FB0000021295	21295	1.0000	01/04/2013	12/31/2012	1.0000	1.0000	1.0000	AA0600	(03)Vacation	61466444	17549205
FB0000021295	21295	1.0000	01/01/2013	01/01/2013	1.0000	1.0000	1.0000	AA0600	(02)Holiday - Company	61327173	17408869
FB0000021295	21295	1.0000	01/04/2013	01/01/2013	1.0000	1.0000	1.0000	AA0600	(02)Holiday - Company	61227173	17549206
FB0000021295	21295	1.0000	01/04/2013	01/01/2013	1.0000	1.0000	1.0000	AA0600	(02)Holiday - Company	61466446	17549206
FB0000021295	21295	1.0000	01/13/2013	01/02/2013	1.0000	1.0000	1.0000	AA0600	(01)Regular Hours	61693520	17703197
FB0000021295	21295	1.0000	01/02/2013	01/02/2013	1.0000	1.0000	1.0000	AA0600	(03)Vacation	61406204	17484430
FB0000021295	21295	1.0000	01/06/2013	01/02/2013	1.0000	1.0000	1.0000	AA0600	(03)Vacation	61406204	17549206
FB0000021295	21295	1.0000	01/04/2013	01/02/2013	1.0000	1.0000	1.0000	AA0600	(03)Vacation	61466450	17549206
FB0000021295	21295	1.0000	01/22/2013	01/21/2013	1.0000	1.0000	1.0000	AA0600	(02)Holiday - Company	61842148	17873353
FB0000021295	21295	1.0000	01/21/2013	01/21/2013	1.0000	1.0000	1.0000	AA0600	(02)Holiday - Company	61466452	17844232
FB0000021295	21295	1.0000	01/22/2013	01/21/2013	1.0000	1.0000	1.0000	AA0600	(02)Holiday - Company	61466452	17873353
FB0000021295	21295	1.0000	03/22/2013	03/11/2013	1.0000	1.0000	1.0000	AA0600	(01)Regular Hours	64263319	19273891
FB0000021305	21305	5.0000	03/25/2013	03/14/2013	1.0000	5.0000	5.0000	AA0600	(01)Regular Hours	64360963	19311593
FB0000021305	21305	1.0000	01/01/2013	01/01/2013	1.0000	1.0000	1.0000	AA0600	(02)Holiday - Company	61226324	17410142
FB0000021305	21305	1.0000	01/10/2013	01/01/2013	1.0000	1.0000	1.0000	AA0600	(02)Holiday - Company	61226324	17658840
FB0000021474	21474	1.0000	01/31/2013	10/15/2012	1.0000	1.0000	1.0000	AA0600	(01)Regular Hours	62144372	18085423
FB0000021474	21474	1.0000	01/31/2013	10/31/2012	1.0000	1.0000	1.0000	AA0600	(01)Regular Hours	62144373	18085423
FB0000021474	21474	1.0000	01/31/2013	11/01/2012	1.0000	1.0000	1.0000	AA0600	(01)Regular Hours	62144374	18085424
FB0000021474	21474	1.0000	01/31/2013	11/05/2012	1.0000	1.0000	1.0000	AA0600	(01)Regular Hours	62144124	18085424
FB0000021474	21474	1.0000	01/31/2013	11/12/2012	1.0000	1.0000	1.0000	AA0600	(01)Regular Hours	62144125	18085424
FB0000021474	21474	1.0000	01/31/2013	11/29/2012	1.0000	1.0000	1.0000	AA0600	(01)Regular Hours	62144126	18085424
FB0000021474	21474	1.0000	01/31/2013	12/14/2012	1.0000	1.0000	1.0000	AA0600	(01)Regular Hours	62144127	18085421
FB0000021474	21474	1.0000	01/31/2013	01/07/2013	1.0000	1.0000	1.0000	AA0600	(01)Regular Hours	62144128	18085422
FB0000021474	21474	1.0000	01/31/2013	01/10/2013	1.0000	1.0000	1.0000	AA0600	(01)Regular Hours	62144129	18085422
FB0000021474	21474	1.0000	01/31/2013	01/11/2013	1.0000	1.0000	1.0000	AA0600	(01)Regular Hours	62144130	18085422
FB0000021474	21474	1.0000	01/31/2013	01/14/2013	1.0000	1.0000	1.0000	AA0600	(01)Regular Hours	62144131	18085422
FB0000021474	21474	1.0000	01/31/2013	01/15/2013	1.0000	1.0000	1.0000	AA0600	(01)Regular Hours	62144132	18085422
FB0000021474	21474	1.0000	03/28/2013	02/05/2013	1.0000	1.0000	1.0000	AA0600	(01)Regular Hours	64463791	19388721
FB0000021474	21474	1.0000	04/03/2013	02/11/2013	1.0000	1.0000	1.0000	AA0600	(01)Regular Hours	64576871	19598773
FB0000021474	21474	1.0000	04/08/2013	02/12/2013	1.0000	1.0000	1.0000	AA0600	(01)Regular Hours	64803525	19692478
FB0000021474	21474	1.0000	04/03/2013	02/13/2013	1.0000	1.0000	1.0000	AA0600	(01)Regular Hours	64576877	19598773
FB0000021474	21474	1.0000	04/03/2013	02/14/2013	1.0000	1.0000	1.0000	AA0600	(01)Regular Hours	64576879	19598773
FB0000021474	21474	1.0000	04/08/2013	02/16/2013	1.0000	1.0000	1.0000	AA0600	(01)Regular Hours	64803350	19692478
FB0000021474	21474	1.0000	04/08/2013	02/25/2013	1.0000	1.0000	1.0000	AA0600	(01)Regular Hours	64803374	19692478
FB0000021474	21474	1.0000	04/08/2013	02/26/2013	1.0000	1.0000	1.0000	AA0600	(01)Regular Hours	64803380	19692478
FB0000021474	21474	1.0000	04/17/2013	03/01/2013	1.0000	1.0000	1.0000	AA0600	(01)Regular Hours	64947542	19867329
FB0000021474	21474	1.0000	04/17/2013	03/04/2013	1.0000	1.0000	1.0000	AA0600	(01)Regular Hours	64947545	19867329
FB0000021474	21474	1.0000	04/19/2013	03/11/2013	1.0000	1.0000	1.0000	AA0600	(01)Regular Hours	65001281	19929676
FB0000021474	21474	1.0000	04/19/2013	03/12/2013	1.0000	1.0000	1.0000	AA0600	(01)Regular Hours	65001287	19929676
FB0000021474	21474	1.0000	04/19/2013	03/15/2013	1.0000	1.0000	1.0000	AA0600	(01)Regular Hours	65001300	19929676
FB0000021474	21474	1.0000	04/19/2013	03/18/2013	1.0000	1.0000	1.0000	AA0600	(01)Regular Hours	65029151	19929676
FB0000021474	21474	1.0000	04/19/2013	03/19/2013	1.0000	1.0000	1.0000	AA0600	(01)Regular Hours	65029156	19929676
FB0000021474	21474	1.0000	06/27/2013	04/09/2013	1.0000	1.0000	1.0000	AA0600	(01)Regular Hours	66603167	21273520
FB0000021474	21474	1.0000	06/27/2013	04/15/2013	1.0000	1.0000	1.0000	AA0600	(01)Regular Hours	66603167	21273520
FB0000021474	21474	1.0000	06/27/2013	04/17/2013	1.0000	1.0000	1.0000	AA0600	(01)Regular Hours	66603178	21273520
FB0000021474	21474	1.0000	06/24/2013	04/23/2013	1.0000	1.0000	1.0000	AA0600	(01)Regular Hours	66767208	21400628

5/15/14



20  
5/14

CONFIDENTIAL

SMS

A

# Timesheet Report

Florida Power & Light  
 New Nuclear Cost Recovery  
 DKT #140009-EI ACN #14-007-4-2  
 TYE 12/31/2013

EMPLOYEE	PROJECT	DATE	TIME	DESCRIPTION	RATE	AMOUNT	START DATE	END DATE		
PB0000021474				(01)Regular Hours	63962751	19077122	UPRD.00000045.03	PTN 6&7 PRD Legal Licensing	03/13/2013	03/08/2013
PB0000021474				(01)Regular Hours	64196022	19272828	UPRD.00000045.03	PTN 6&7 PRD Legal Licensing	03/22/2013	03/13/2013
PB0000021474				(01)Regular Hours	64196047	19272828	UPRD.00000045.03	PTN 6&7 PRD Legal Licensing	03/22/2013	03/16/2013
PB0000021474				(01)Regular Hours	64360989	19310327	UPRD.00000045.03	PTN 6&7 PRD Legal Licensing	03/25/2013	03/22/2013
PB0000021474				(01)Regular Hours	64994730	19622038	UPRD.00000045.03	PTN 6&7 PRD Legal Licensing	04/04/2013	04/03/2013
PB0000021474				(01)Regular Hours	64893343	19821650	UPRD.00000045.03	PTN 6&7 PRD Legal Licensing	04/15/2013	04/08/2013
PB0000021474				(01)Regular Hours	65199862	20007743	UPRD.00000045.03	PTN 6&7 PRD Legal Licensing	04/24/2013	04/22/2013
PB0000021474				(01)Regular Hours	65307666	20118898	UPRD.00000045.03	PTN 6&7 PRD Legal Licensing	04/30/2013	04/23/2013
PB0000021474				(01)Regular Hours	65307672	20118898	UPRD.00000045.03	PTN 6&7 PRD Legal Licensing	04/30/2013	04/25/2013
PB0000021474				(01)Regular Hours	65307676	20118898	UPRD.00000045.03	PTN 6&7 PRD Legal Licensing	04/30/2013	04/26/2013
PB0000021474				(01)Regular Hours	66361510	20271538	UPRD.00000045.03	PTN 6&7 PRD Legal Licensing	05/02/2013	05/01/2013
PB0000021474				(01)Regular Hours	65948228	20742067	UPRD.00000045.03	PTN 6&7 PRD Legal Licensing	05/27/2013	05/16/2013
PB0000021474				(01)Regular Hours	65948238	20742067	UPRD.00000045.03	PTN 6&7 PRD Legal Licensing	05/27/2013	05/22/2013
* PB0000021474					127.250					
**				(A)	25,217.02					

96  
5/15/14

A

Accrued payroll amounts and overtime hours are excluded from amounts. Additionally, 142.40 hours charged to non-incremental IO PB0000019250 and 5 hours charged to non-incremental IO PB0000021305 are not included in the payroll report provided in response to DR 3 as these costs are non-incremental and not recovered through the Nuclear Cost Recovery Clause.

(A) 25,217.02 - 142.40 - 5.00 = 25,069.62

(P.1)  
(P.2)



96  
5/14

CONFIDENTIAL

CONFIDENTIAL

SOURCE DR # 3

SHS

PN 5/14  
70C 30 5/15/14  
STH

**Q.**

**RE: DR 3 PAYROLL**

Please provide the calculation of incremental nuclear payroll for the attached employees. Include total employee hours and allocation to Nuclear, Other Clauses and Base Rates.

Why was account 8260050 not included in the July-December transactions?

**A.**

Please see the response to DR 28 for hours charged to NCRC, Other Clauses and Base Rates. All payroll charged to the NCRC is incremental, as non-incremental payroll is charged to base rates.

Account 8260050 was included on the July - December transactions, for example there are multiple line items toward the bottom of page 12 of 33 of the DR 19 Payroll Report reflecting hours charged to account 8260050; however, overtime hours were not included in the report for Q1 and Q2. Please see the attached documents Timesheet Report, Payroll Report and Q1-Q2 Payroll OT Schedule.

CONFIDENTIAL

H6-1  
1-2

PB0000020610	PTN 6&7	PROJ ESTIMATING	8260000	FPL Exempt ST	80.0	67690214	07/15/2013	07/28/2013
PB0000020610	PTN 6&7	PROJ ESTIMATING	8260000	FPL Exempt ST	72.0	67309397	07/12/2013	07/14/2013
PB0000020610	PTN 6&7	PROJ ESTIMATING	8260000	FPL Exempt ST	8.0	67045042	07/04/2013	07/04/2013
PB0000020610	PTN 6&7	PROJ ESTIMATING	8260000	FPL Exempt ST	40.0-	68410877	08/08/2013	08/23/2013
PB0000020610	PTN 6&7	PROJ ESTIMATING	8260000	FPL Exempt ST	26.0	68467940	08/23/2013	08/25/2013
PB0000020610	PTN 6&7	PROJ ESTIMATING	8260000	FPL Exempt ST	14.0-	68572597	08/09/2013	08/27/2013
PB0000020610	PTN 6&7	PROJ ESTIMATING	8260000	FPL Exempt ST	14.0	68572597	08/09/2013	08/27/2013
PB0000020610	PTN 6&7	PROJ ESTIMATING	8260000	FPL Exempt ST	56.0	68142720	08/01/2013	08/11/2013
PB0000020610	PTN 6&7	PROJ ESTIMATING	8260000	FPL Exempt ST	24.0	68142717	07/29/2013	08/11/2013
PB0000020610	PTN 6&7	PROJ ESTIMATING	8260000	FPL Exempt ST	8.0	69128671	09/18/2013	09/19/2013
PB0000020610	PTN 6&7	PROJ ESTIMATING	8260000	FPL Exempt ST	8.0	68858214	09/03/2013	09/08/2013
PB0000020610	PTN 6&7	PROJ ESTIMATING	8260000	FPL Exempt ST	4.0	68858198	08/29/2013	09/08/2013
PB0000020610	PTN 6&7	PROJ ESTIMATING	8260000	FPL Exempt ST	8.0	69128672	09/20/2013	09/20/2013
PB0000020610	PTN 6&7	PROJ ESTIMATING	8260000	FPL Exempt ST	64.0	69228126	09/19/2013	09/22/2013
PB0000020610	PTN 6&7	PROJ ESTIMATING	8260000	FPL Exempt ST	16.0	69415344	09/13/2013	09/27/2013
PB0000020610	PTN 6&7	PROJ ESTIMATING	8260000	FPL Exempt ST	56.0	69415344	09/13/2013	09/27/2013
PB0000020610	PTN 6&7	PROJ ESTIMATING	8260000	FPL Exempt ST	2.0-	68815175	08/26/2013	09/06/2013
PB0000020610	PTN 6&7	PROJ ESTIMATING	8260000	FPL Exempt ST	8.0	68649556	09/02/2013	09/02/2013
PB0000020610	PTN 6&7	PROJ ESTIMATING	8260000	FPL Exempt ST	80.0	69996761	10/14/2013	10/20/2013
PB0000020610	PTN 6&7	PROJ ESTIMATING	8260000	FPL Exempt ST	32.0	69639397	10/04/2013	10/06/2013
PB0000020610	PTN 6&7	PROJ ESTIMATING	8260000	FPL Exempt ST	48.0	69639363	09/25/2013	10/06/2013
PB0000020610	PTN 6&7	PROJ ESTIMATING	8260000	FPL Exempt ST	8.0	69703449	11/27/2013	11/27/2013
PB0000020610	PTN 6&7	PROJ ESTIMATING	8260000	FPL Exempt ST	8.0	70880248	11/28/2013	11/28/2013
PB0000020610	PTN 6&7	PROJ ESTIMATING	8260000	FPL Exempt ST	8.0	70880249	11/29/2013	11/29/2013
PB0000020610	PTN 6&7	PROJ ESTIMATING	8260000	FPL Exempt ST	8.0	71632841	12/25/2013	12/25/2013
PB0000020610	PTN 6&7	PROJ ESTIMATING	8260000	FPL Exempt ST	8.0	71625460	12/24/2013	12/24/2013
PB0000020610	PTN 6&7	PROJ ESTIMATING	8260000	FPL Exempt ST	68.0	70789551	11/04/2013	11/17/2013
PB0000020610	PTN 6&7	PROJ ESTIMATING	8260000	FPL Exempt ST	8.0	70427867	11/01/2013	11/03/2013
PB0000020610	PTN 6&7	PROJ ESTIMATING	8260000	FPL Exempt ST	72.0	70427828	10/21/2013	11/03/2013
PB0000020610	PTN 6&7	PROJ ESTIMATING	8260000	FPL Exempt ST	8.0	69703447	11/25/2013	11/25/2013
PB0000020610	PTN 6&7	PROJ ESTIMATING	8260000	FPL Exempt ST	8.0	69703448	11/26/2013	11/26/2013
PB0000020610	PTN 6&7	PROJ ESTIMATING	8260000	FPL Exempt ST	12.0	70619194	11/12/2013	11/14/2013
PB0000020610	PTN 6&7	PROJ ESTIMATING	8260000	FPL Exempt ST	8.0	69703450	12/02/2013	12/02/2013
PB0000020610	PTN 6&7	PROJ ESTIMATING	8260000	FPL Exempt ST	40.0	71159463	11/18/2013	12/01/2013
PB0000020610	PTN 6&7	PROJ ESTIMATING	8260000	FPL Exempt ST	8.0	70880250	12/03/2013	12/03/2013
PB0000020610	PTN 6&7	PROJ ESTIMATING	8260000	FPL Exempt ST	64.0	71511277	12/05/2013	12/15/2013
PB0000020610	PTN 6&7	PROJ ESTIMATING	8260000	FPL Exempt ST	64.0	71838828	12/27/2013	12/29/2013
* PB0000020610	PTN 6&7	PROJ ESTIMATING	844.0					
PB0000020611	PTN 6&7	PROJ ACCOUNTING	8260000	FPL Exempt ST	2.0	66911427	07/08/2013	07/08/2013
PB0000020611	PTN 6&7	PROJ ACCOUNTING	8260000	FPL Exempt ST	1.0	66911431	07/09/2013	07/09/2013
PB0000020611	PTN 6&7	PROJ ACCOUNTING	8260000	FPL Exempt ST	80.0	67689005	07/22/2013	07/28/2013
PB0000020611	PTN 6&7	PROJ ACCOUNTING	8260000	FPL Exempt ST	68.0	67308598	07/12/2013	07/14/2013
PB0000020611	PTN 6&7	PROJ ACCOUNTING	8260000	FPL Exempt ST	2.0	66911438	07/11/2013	07/11/2013
PB0000020611	PTN 6&7	PROJ ACCOUNTING	8260000	FPL Exempt ST	80.0	68466536	08/12/2013	08/25/2013
PB0000020611	PTN 6&7	PROJ ACCOUNTING	8260000	FPL Exempt ST	56.0	68142410	08/09/2013	08/11/2013
PB0000020611	PTN 6&7	PROJ ACCOUNTING	8260000	FPL Exempt ST	24.0	68142403	07/31/2013	08/11/2013
PB0000020611	PTN 6&7	PROJ ACCOUNTING	8260000	FPL Exempt ST	2.0	67217591	07/29/2013	07/29/2013
PB0000020611	PTN 6&7	PROJ ACCOUNTING	8260000	FPL Exempt ST	1.0	66911442	07/12/2013	07/12/2013
PB0000020611	PTN 6&7	PROJ ACCOUNTING	8260000	FPL Exempt ST	8.0	67045039	07/04/2013	07/04/2013
PB0000020611	PTN 6&7	PROJ ACCOUNTING	8260000	FPL Exempt ST	1.0	66911412	07/02/2013	07/02/2013
PB0000020611	PTN 6&7	PROJ ACCOUNTING	8260000	FPL Exempt ST	1.0	66911426	07/05/2013	07/05/2013
PB0000020611	PTN 6&7	PROJ ACCOUNTING	8260000	FPL Exempt ST	4.0	67099916	07/05/2013	07/05/2013
PB0000020611	PTN 6&7	PROJ ACCOUNTING	8260000	FPL Exempt ST	2.0	68259095	08/26/2013	08/26/2013

CONFIDENTIAL



2/15/14

Payroll Schedules 2/15/14

A

SOURCE DR#19

SH

Order	Category	Description	Amount	Code	Value	Code	Start Date	End Date
PB0000020611	PTN 6&7	PROJ ACCOUNTING	8260000	FPL Exempt ST	1.0	68259101	08/27/2013	08/27/2013
PB0000020611	PTN 6&7	PROJ ACCOUNTING	8260000	FPL Exempt ST	2.0	67217662	08/08/2013	08/08/2013
PB0000020611	PTN 6&7	PROJ ACCOUNTING	8260000	FPL Exempt ST	1.0	67217665	08/09/2013	08/09/2013
PB0000020611	PTN 6&7	PROJ ACCOUNTING	8260000	FPL Exempt ST	8.0	64849400	09/19/2013	09/19/2013
PB0000020611	PTN 6&7	PROJ ACCOUNTING	8260000	FPL Exempt ST	2.0	68259052	08/15/2013	08/16/2013
PB0000020611	PTN 6&7	PROJ ACCOUNTING	8260000	FPL Exempt ST	2.0	68259052	08/15/2013	08/16/2013
PB0000020611	PTN 6&7	PROJ ACCOUNTING	8260000	FPL Exempt ST	2.0	66911446	07/22/2013	07/22/2013
PB0000020611	PTN 6&7	PROJ ACCOUNTING	8260000	FPL Exempt ST	1.0	67217633	07/30/2013	07/30/2013
PB0000020611	PTN 6&7	PROJ ACCOUNTING	8260000	FPL Exempt ST	2.0	66911411	07/01/2013	07/01/2013
PB0000020611	PTN 6&7	PROJ ACCOUNTING	8260000	FPL Exempt ST	2.0	67217643	08/01/2013	08/01/2013
PB0000020611	PTN 6&7	PROJ ACCOUNTING	8260000	FPL Exempt ST	1.0	67217646	08/02/2013	08/02/2013
PB0000020611	PTN 6&7	PROJ ACCOUNTING	8260000	FPL Exempt ST	4.0	67788765	08/05/2013	08/05/2013
PB0000020611	PTN 6&7	PROJ ACCOUNTING	8260000	FPL Exempt ST	8.0	67788767	08/06/2013	08/06/2013
PB0000020611	PTN 6&7	PROJ ACCOUNTING	8260000	FPL Exempt ST	2.0	68259106	08/29/2013	08/29/2013
PB0000020611	PTN 6&7	PROJ ACCOUNTING	8260000	FPL Exempt ST	2.0	67788836	08/12/2013	08/12/2013
PB0000020611	PTN 6&7	PROJ ACCOUNTING	8260000	FPL Exempt ST	1.0	68202473	08/13/2013	08/13/2013
PB0000020611	PTN 6&7	PROJ ACCOUNTING	8260000	FPL Exempt ST	2.0	67788845	08/15/2013	08/15/2013
PB0000020611	PTN 6&7	PROJ ACCOUNTING	8260000	FPL Exempt ST	2.0	67788852	08/19/2013	08/19/2013
PB0000020611	PTN 6&7	PROJ ACCOUNTING	8260000	FPL Exempt ST	1.0	67788859	08/20/2013	08/20/2013
PB0000020611	PTN 6&7	PROJ ACCOUNTING	8260000	FPL Exempt ST	2.0	67788868	08/23/2013	08/23/2013
PB0000020611	PTN 6&7	PROJ ACCOUNTING	8260000	FPL Exempt ST	2.0	67788868	08/23/2013	08/23/2013
PB0000020611	PTN 6&7	PROJ ACCOUNTING	8260000	FPL Exempt ST	2.0	67788863	08/22/2013	08/22/2013
PB0000020611	PTN 6&7	PROJ ACCOUNTING	8260000	FPL Exempt ST	1.0	68659740	08/29/2013	08/30/2013
PB0000020611	PTN 6&7	PROJ ACCOUNTING	8260000	FPL Exempt ST	8.0	64849401	09/20/2013	09/20/2013
PB0000020611	PTN 6&7	PROJ ACCOUNTING	8260000	FPL Exempt ST	64.0	69226927	09/18/2013	09/22/2013
PB0000020611	PTN 6&7	PROJ ACCOUNTING	8260000	FPL Exempt ST	1.0	68259156	09/17/2013	09/17/2013
PB0000020611	PTN 6&7	PROJ ACCOUNTING	8260000	FPL Exempt ST	1.0	68259146	09/13/2013	09/13/2013
PB0000020611	PTN 6&7	PROJ ACCOUNTING	8260000	FPL Exempt ST	2.0	68259150	09/16/2013	09/16/2013
PB0000020611	PTN 6&7	PROJ ACCOUNTING	8260000	FPL Exempt ST	2.0	68259161	09/19/2013	09/19/2013
PB0000020611	PTN 6&7	PROJ ACCOUNTING	8260000	FPL Exempt ST	2.0	69069446	09/30/2013	09/30/2013
PB0000020611	PTN 6&7	PROJ ACCOUNTING	8260000	FPL Exempt ST	4.0	69069438	09/18/2013	09/18/2013
PB0000020611	PTN 6&7	PROJ ACCOUNTING	8260000	FPL Exempt ST	2.0	68259166	09/20/2013	09/20/2013
PB0000020611	PTN 6&7	PROJ ACCOUNTING	8260000	FPL Exempt ST	2.0	68965257	09/23/2013	09/23/2013
PB0000020611	PTN 6&7	PROJ ACCOUNTING	8260000	FPL Exempt ST	8.0	64849403	09/24/2013	09/24/2013
PB0000020611	PTN 6&7	PROJ ACCOUNTING	8260000	FPL Exempt ST	1.0	68965260	09/24/2013	09/24/2013
PB0000020611	PTN 6&7	PROJ ACCOUNTING	8260000	FPL Exempt ST	8.0	64849402	09/23/2013	09/23/2013
PB0000020611	PTN 6&7	PROJ ACCOUNTING	8260000	FPL Exempt ST	18.0	68797664	08/21/2013	09/06/2013
PB0000020611	PTN 6&7	PROJ ACCOUNTING	8260000	FPL Exempt ST	24.0	68797664	08/21/2013	09/06/2013
PB0000020611	PTN 6&7	PROJ ACCOUNTING	8260000	FPL Exempt ST	8.0	68649555	09/02/2013	09/02/2013
PB0000020611	PTN 6&7	PROJ ACCOUNTING	8260000	FPL Exempt ST	2.0	68965268	09/26/2013	09/26/2013
PB0000020611	PTN 6&7	PROJ ACCOUNTING	8260000	FPL Exempt ST	8.0	64849404	09/25/2013	09/25/2013
PB0000020611	PTN 6&7	PROJ ACCOUNTING	8260000	FPL Exempt ST	1.0	69069443	09/25/2013	09/25/2013
PB0000020611	PTN 6&7	PROJ ACCOUNTING	8260000	FPL Exempt ST	1.0	68259118	09/03/2013	09/03/2013
PB0000020611	PTN 6&7	PROJ ACCOUNTING	8260000	FPL Exempt ST	1.0	69069445	09/27/2013	09/27/2013
PB0000020611	PTN 6&7	PROJ ACCOUNTING	8260000	FPL Exempt ST	1.0	68259128	09/06/2013	09/06/2013
PB0000020611	PTN 6&7	PROJ ACCOUNTING	8260000	FPL Exempt ST	28.0	68857064	09/03/2013	09/08/2013
PB0000020611	PTN 6&7	PROJ ACCOUNTING	8260000	FPL Exempt ST	38.0	68857015	08/26/2013	09/08/2013
PB0000020611	PTN 6&7	PROJ ACCOUNTING	8260000	FPL Exempt ST	2.0	68259131	09/09/2013	09/09/2013
PB0000020611	PTN 6&7	PROJ ACCOUNTING	8260000	FPL Exempt ST	60.0	69994194	10/18/2013	10/20/2013
PB0000020611	PTN 6&7	PROJ ACCOUNTING	8260000	FPL Exempt ST	1.0	68259141	09/11/2013	09/11/2013
PB0000020611	PTN 6&7	PROJ ACCOUNTING	8260000	FPL Exempt ST	2.0	68259122	09/05/2013	09/05/2013
PB0000020611	PTN 6&7	PROJ ACCOUNTING	8260000	FPL Exempt ST	1.0	68259134	09/10/2013	09/10/2013
PB0000020611	PTN 6&7	PROJ ACCOUNTING	8260000	FPL Exempt ST	2.0	68259145	09/12/2013	09/12/2013

CONFIDENTIAL



YN  
5/11/14

A

SOURCE DR#19

Florida Power & Light  
New Nuclear Cost Recovery  
DKT #140009-EI ACN #14-007-4-2  
TYE 12/31/2013

Account ID	Account Description	Account Type	Account Status	Account Value	Account Code	Account Date	Account Date
PB0000020611	PTN 6&7 PROJ ACCOUNTING	8260000	FPL Exempt ST	2.0	69069449	10/03/2013	10/03/2013
PB0000020611	PTN 6&7 PROJ ACCOUNTING	8260000	FPL Exempt ST	2.0	69069450	10/04/2013	10/04/2013
PB0000020611	PTN 6&7 PROJ ACCOUNTING	8260000	FPL Exempt ST	32.0	69638180	10/02/2013	10/06/2013
PB0000020611	PTN 6&7 PROJ ACCOUNTING	8260000	FPL Exempt ST	24.0	69638174	09/26/2013	10/06/2013
PB0000020611	PTN 6&7 PROJ ACCOUNTING	8260000	FPL Exempt ST	64.0	70788532	11/05/2013	11/17/2013
PB0000020611	PTN 6&7 PROJ ACCOUNTING	8260000	FPL Exempt ST	70.0	70181065	10/02/2013	10/28/2013
PB0000020611	PTN 6&7 PROJ ACCOUNTING	8260000	FPL Exempt ST	36.0	70181062	09/27/2013	10/28/2013
PB0000020611	PTN 6&7 PROJ ACCOUNTING	8260000	FPL Exempt ST	48.0-	70181062	09/27/2013	10/28/2013
PB0000020611	PTN 6&7 PROJ ACCOUNTING	8260000	FPL Exempt ST	48.0-	70181065	10/02/2013	10/28/2013
PB0000020611	PTN 6&7 PROJ ACCOUNTING	8260000	FPL Exempt ST	1.0	69069453	10/09/2013	10/09/2013
PB0000020611	PTN 6&7 PROJ ACCOUNTING	8260000	FPL Exempt ST	1.0	68965300	10/08/2013	10/08/2013
PB0000020611	PTN 6&7 PROJ ACCOUNTING	8260000	FPL Exempt ST	20.0	69792474	10/09/2013	10/11/2013
PB0000020611	PTN 6&7 PROJ ACCOUNTING	8260000	FPL Exempt ST	1.0	69069455	10/11/2013	10/11/2013
PB0000020611	PTN 6&7 PROJ ACCOUNTING	8260000	FPL Exempt ST	2.0	69569761	10/31/2013	10/31/2013
PB0000020611	PTN 6&7 PROJ ACCOUNTING	8260000	FPL Exempt ST	1.0	69069456	10/14/2013	10/14/2013
PB0000020611	PTN 6&7 PROJ ACCOUNTING	8260000	FPL Exempt ST	1.0	68965318	10/15/2013	10/15/2013
PB0000020611	PTN 6&7 PROJ ACCOUNTING	8260000	FPL Exempt ST	1.0	69569732	10/22/2013	10/22/2013
PB0000020611	PTN 6&7 PROJ ACCOUNTING	8260000	FPL Exempt ST	1.0	69569735	10/23/2013	10/23/2013
PB0000020611	PTN 6&7 PROJ ACCOUNTING	8260000	FPL Exempt ST	1.0	68965280	10/01/2013	10/01/2013
PB0000020611	PTN 6&7 PROJ ACCOUNTING	8260000	FPL Exempt ST	2.0	69569742	10/24/2013	10/24/2013
PB0000020611	PTN 6&7 PROJ ACCOUNTING	8260000	FPL Exempt ST	1.0	69569743	10/25/2013	10/25/2013
PB0000020611	PTN 6&7 PROJ ACCOUNTING	8260000	FPL Exempt ST	1.0	69569751	10/29/2013	10/29/2013
PB0000020611	PTN 6&7 PROJ ACCOUNTING	8260000	FPL Exempt ST	1.0	69569748	10/28/2013	10/28/2013
PB0000020611	PTN 6&7 PROJ ACCOUNTING	8260000	FPL Exempt ST	2.0	69069451	10/07/2013	10/07/2013
PB0000020611	PTN 6&7 PROJ ACCOUNTING	8260000	FPL Exempt ST	2.0	69069454	10/10/2013	10/10/2013
PB0000020611	PTN 6&7 PROJ ACCOUNTING	8260000	FPL Exempt ST	1.0	70134909	11/15/2013	11/15/2013
PB0000020611	PTN 6&7 PROJ ACCOUNTING	8260000	FPL Exempt ST	8.0	70669798	11/07/2013	11/15/2013
PB0000020611	PTN 6&7 PROJ ACCOUNTING	8260000	FPL Exempt ST	1.0	70702088	11/18/2013	11/18/2013
PB0000020611	PTN 6&7 PROJ ACCOUNTING	8260000	FPL Exempt ST	1.0	70134873	11/01/2013	11/01/2013
PB0000020611	PTN 6&7 PROJ ACCOUNTING	8260000	FPL Exempt ST	32.0	70426656	10/30/2013	11/03/2013
PB0000020611	PTN 6&7 PROJ ACCOUNTING	8260000	FPL Exempt ST	8.0	70426658	11/01/2013	11/03/2013
PB0000020611	PTN 6&7 PROJ ACCOUNTING	8260000	FPL Exempt ST	8.0-	70984896	10/30/2013	11/25/2013
PB0000020611	PTN 6&7 PROJ ACCOUNTING	8260000	FPL Exempt ST	4.0	70984896	10/30/2013	11/25/2013
PB0000020611	PTN 6&7 PROJ ACCOUNTING	8260000	FPL Exempt ST	16.0-	70984898	11/05/2013	11/25/2013
PB0000020611	PTN 6&7 PROJ ACCOUNTING	8260000	FPL Exempt ST	10.0	70984898	11/05/2013	11/25/2013
PB0000020611	PTN 6&7 PROJ ACCOUNTING	8260000	FPL Exempt ST	8.0	71632837	12/25/2013	12/25/2013
PB0000020611	PTN 6&7 PROJ ACCOUNTING	8260000	FPL Exempt ST	2.0	70702100	11/21/2013	11/21/2013
PB0000020611	PTN 6&7 PROJ ACCOUNTING	8260000	FPL Exempt ST	1.0	70702092	11/19/2013	11/19/2013
PB0000020611	PTN 6&7 PROJ ACCOUNTING	8260000	FPL Exempt ST	1.0	70702096	11/20/2013	11/20/2013
PB0000020611	PTN 6&7 PROJ ACCOUNTING	8260000	FPL Exempt ST	1.0	70702107	11/22/2013	11/22/2013
PB0000020611	PTN 6&7 PROJ ACCOUNTING	8260000	FPL Exempt ST	1.0	70702109	11/25/2013	11/25/2013
PB0000020611	PTN 6&7 PROJ ACCOUNTING	8260000	FPL Exempt ST	1.0	70134876	11/04/2013	11/04/2013
PB0000020611	PTN 6&7 PROJ ACCOUNTING	8260000	FPL Exempt ST	80.0	71510400	12/13/2013	12/15/2013
PB0000020611	PTN 6&7 PROJ ACCOUNTING	8260000	FPL Exempt ST	8.0	71625458	12/24/2013	12/24/2013
PB0000020611	PTN 6&7 PROJ ACCOUNTING	8260000	FPL Exempt ST	48.0	71838232	12/27/2013	12/29/2013
PB0000020611	PTN 6&7 PROJ ACCOUNTING	8260000	FPL Exempt ST	67.0	71158614	11/20/2013	12/01/2013
PB0000020611	PTN 6&7 PROJ ACCOUNTING	8260000	FPL Exempt ST	1.0	70134885	11/06/2013	11/06/2013
PB0000020611	PTN 6&7 PROJ ACCOUNTING	8260000	FPL Exempt ST	4.0-	70471528	10/11/2013	11/05/2013
PB0000020611	PTN 6&7 PROJ ACCOUNTING	8260000	FPL Exempt ST	1.0	70134878	11/05/2013	11/05/2013
PB0000020611	PTN 6&7 PROJ ACCOUNTING	8260000	FPL Exempt ST	1.0	70702112	11/26/2013	11/26/2013
PB0000020611	PTN 6&7 PROJ ACCOUNTING	8260000	FPL Exempt ST	2.0	70134886	11/07/2013	11/07/2013
PB0000020611	PTN 6&7 PROJ ACCOUNTING	8260000	FPL Exempt ST	1.0	70134901	11/12/2013	11/12/2013
PB0000020611	PTN 6&7 PROJ ACCOUNTING	8260000	FPL Exempt ST	2.0	70134907	11/14/2013	11/14/2013



CONFIDENTIAL

YN  
5/14

DL  
5/15/14

A

PHS

Florida Power & Light  
New Nuclear Cost Recovery  
DKT #140009-EI ACN #14-007-4-2  
TYE 12/31/2013

SOURCE DR#19

WORKSHEET	CO	DESCRIPTION	QTY	UNIT	PRICE	AMOUNT	DATE	DATE
PB0000020611	PTN	6&7 PROJ ACCOUNTING	8260000	FPL Exempt ST		8.0	70593393	11/06/2013 11/13/2013
PB0000020611	PTN	6&7 PROJ ACCOUNTING	8260000	FPL Exempt ST		1.0	70702148	12/13/2013 12/13/2013
PB0000020611	PTN	6&7 PROJ ACCOUNTING	8260000	FPL Exempt ST		1.0	70702124	12/04/2013 12/04/2013
PB0000020611	PTN	6&7 PROJ ACCOUNTING	8260000	FPL Exempt ST		2.0	70702125	12/05/2013 12/05/2013
PB0000020611	PTN	6&7 PROJ ACCOUNTING	8260000	FPL Exempt ST		1.0	70702163	12/18/2013 12/18/2013
PB0000020611	PTN	6&7 PROJ ACCOUNTING	8260010	FPL N-Exempt ST		5.0	68029274	08/08/2013 08/09/2013
PB0000020611	PTN	6&7 PROJ ACCOUNTING	8260000	FPL Exempt ST		1.0	70702140	12/10/2013 12/10/2013
PB0000020611	PTN	6&7 PROJ ACCOUNTING	8260000	FPL Exempt ST		1.0	70134893	11/08/2013 11/08/2013
PB0000020611	PTN	6&7 PROJ ACCOUNTING	8260000	FPL Exempt ST		1.0	70134894	11/11/2013 11/11/2013
PB0000020611	PTN	6&7 PROJ ACCOUNTING	8260000	FPL Exempt ST		1.0	70702130	12/06/2013 12/06/2013
PB0000020611	PTN	6&7 PROJ ACCOUNTING	8260000	FPL Exempt ST		1.0	70702133	12/09/2013 12/09/2013
PB0000020611	PTN	6&7 PROJ ACCOUNTING	8260000	FPL Exempt ST		1.0	70702155	12/16/2013 12/16/2013
PB0000020611	PTN	6&7 PROJ ACCOUNTING	8260000	FPL Exempt ST		2.0	70702167	12/19/2013 12/19/2013
PB0000020611	PTN	6&7 PROJ ACCOUNTING	8260000	FPL Exempt ST		1.0	70702156	12/17/2013 12/17/2013
PB0000020611	PTN	6&7 PROJ ACCOUNTING	8260000	FPL Exempt ST		1.0	71610978	12/31/2013 12/31/2013
PB0000020611	PTN	6&7 PROJ ACCOUNTING	8260000	FPL Exempt ST		1.0	71610973	12/30/2013 12/30/2013
PB0000020611	PTN	6&7 PROJ ACCOUNTING	8260000	FPL Exempt ST		1.0	70702171	12/20/2013 12/20/2013
PB0000020611	PTN	6&7 PROJ ACCOUNTING	8260000	FPL Exempt ST		12.0	71664677	12/11/2013 12/20/2013
PB0000020611	PTN	6&7 PROJ ACCOUNTING	8260000	FPL Exempt ST		16.0	71664677	12/11/2013 12/20/2013
PB0000020611	PTN	6&7 PROJ ACCOUNTING	8260000	FPL Exempt ST		2.0	70702177	12/26/2013 12/26/2013
PB0000020611	PTN	6&7 PROJ ACCOUNTING	8260000	FPL Exempt ST		1.0	70702181	12/27/2013 12/27/2013
PB0000020611	PTN	6&7 PROJ ACCOUNTING	8260010	FPL N-Exempt ST		7.0	67152284	07/03/2013 07/09/2013
PB0000020611	PTN	6&7 PROJ ACCOUNTING	8260010	FPL N-Exempt ST		6.0	67644975	07/26/2013 07/26/2013
PB0000020611	PTN	6&7 PROJ ACCOUNTING	8260010	FPL N-Exempt ST		3.0	67234522	07/10/2013 07/12/2013
PB0000020611	PTN	6&7 PROJ ACCOUNTING	8260010	FPL N-Exempt ST		8.0	67846171	07/29/2013 07/31/2013
PB0000020611	PTN	6&7 PROJ ACCOUNTING	8260010	FPL N-Exempt ST		8.0	67061888	07/01/2013 07/02/2013
PB0000020611	PTN	6&7 PROJ ACCOUNTING	8260010	FPL N-Exempt ST		6.0	67883117	08/01/2013 08/02/2013
PB0000020611	PTN	6&7 PROJ ACCOUNTING	8260010	FPL N-Exempt ST		2.0	67934460	08/05/2013 08/06/2013
PB0000020611	PTN	6&7 PROJ ACCOUNTING	8260010	FPL N-Exempt ST		3.0	67968760	08/06/2013 08/07/2013
PB0000020611	PTN	6&7 PROJ ACCOUNTING	8260000	FPL Exempt ST		2.0	70702144	12/12/2013 12/12/2013
PB0000020611	PTN	6&7 PROJ ACCOUNTING	8260010	FPL N-Exempt ST		9.0	67559837	07/19/2013 07/24/2013
* PB0000020611	PTN	6&7 PROJ ACCOUNTING				1,143.0		
PB0000020612	PTN	6&7 PROJECT QA/QC	8260000	FPL Exempt ST		8.0	67530553	07/26/2013 07/26/2013
PB0000020612	PTN	6&7 PROJECT QA/QC	8260000	FPL Exempt ST		16.0	67530540	07/23/2013 07/23/2013
PB0000020612	PTN	6&7 PROJECT QA/QC	8260000	FPL Exempt ST		8.0	67530541	07/24/2013 07/24/2013
PB0000020612	PTN	6&7 PROJECT QA/QC	8260000	FPL Exempt ST		8.0	68352350	08/23/2013 08/23/2013
PB0000020612	PTN	6&7 PROJECT QA/QC	8260000	FPL Exempt ST		32.0	68352347	08/20/2013 08/22/2013
PB0000020612	PTN	6&7 PROJECT QA/QC	8260000	FPL Exempt ST		2.0	70441111	11/04/2013 11/04/2013
PB0000020612	PTN	6&7 PROJECT QA/QC	8260000	FPL Exempt ST		8.0	70441141	11/11/2013 11/11/2013
PB0000020612	PTN	6&7 PROJECT QA/QC	8260000	FPL Exempt ST		8.0	70441142	11/12/2013 11/12/2013
PB0000020612	PTN	6&7 PROJECT QA/QC	8260000	FPL Exempt ST		8.0	70441143	11/13/2013 11/13/2013
PB0000020612	PTN	6&7 PROJECT QA/QC	8260000	FPL Exempt ST		8.0	70441144	11/14/2013 11/14/2013
PB0000020612	PTN	6&7 PROJECT QA/QC	8260000	FPL Exempt ST		8.0	67530542	07/25/2013 07/25/2013
PB0000020612	PTN	6&7 PROJECT QA/QC	8260000	FPL Exempt ST		8.0	70441145	11/15/2013 11/15/2013
* PB0000020612	PTN	6&7 PROJECT QA/QC				122.0		
PB0000020613	PTN	6&7 CONTRACTS ADMIN	8260000	FPL Exempt ST		80.0	67691381	07/17/2013 07/28/2013
PB0000020613	PTN	6&7 CONTRACTS ADMIN	8260000	FPL Exempt ST		80.0	67693530	07/18/2013 07/28/2013
PB0000020613	PTN	6&7 CONTRACTS ADMIN	8260000	FPL Exempt ST		24.0	67790130	07/12/2013 07/30/2013
PB0000020613	PTN	6&7 CONTRACTS ADMIN	8260000	FPL Exempt ST		24.0	67790130	07/12/2013 07/30/2013
PB0000020613	PTN	6&7 CONTRACTS ADMIN	8260000	FPL Exempt ST		72.0	67311710	07/01/2013 07/14/2013
PB0000020613	PTN	6&7 CONTRACTS ADMIN	8260000	FPL Exempt ST		8.0	67054527	07/04/2013 07/04/2013
PB0000020613	PTN	6&7 CONTRACTS ADMIN	8260000	FPL Exempt ST		80.0	68471823	08/14/2013 08/25/2013
PB0000020613	PTN	6&7 CONTRACTS ADMIN	8260000	FPL Exempt ST		72.0	67323266	07/01/2013 07/14/2013



CONFIDENTIAL

5/14

A

Florida Power & Light  
New Nuclear Cost Recovery  
DKT #140009-EI ACN #14-007-4-2

SOURCE #19

TYE 12/31/2013

WP 46-1/2 p. 4



ACCOUNT	CONTRACT	DESCRIPTION	AMOUNT	STATUS	DATE	DATE	DATE	DATE	DATE
PB0000020613	PTN 6&7	CONTRACTS ADMIN	8260000	FPL Exempt ST	8.0	67051597	200704	07/04/2013	07/04/2013
PB0000020613	PTN 6&7	CONTRACTS ADMIN	8260000	FPL Exempt ST	48.0	68467205	200808	08/23/2013	08/25/2013
PB0000020613	PTN 6&7	CONTRACTS ADMIN	8260000	FPL Exempt ST	3.0	68539420	200808	08/14/2013	08/26/2013
PB0000020613	PTN 6&7	CONTRACTS ADMIN	8260000	FPL Exempt ST	80.0-	68539420	200808	08/14/2013	08/26/2013
PB0000020613	PTN 6&7	CONTRACTS ADMIN	8260000	FPL Exempt ST	8.0	67903529	200808	08/02/2013	08/05/2013
PB0000020613	PTN 6&7	CONTRACTS ADMIN	8260000	FPL Exempt ST	24.0	68095247	200807	07/29/2013	08/11/2013
PB0000020613	PTN 6&7	CONTRACTS ADMIN	8260000	FPL Exempt ST	48.0	68095265	200808	08/01/2013	08/11/2013
PB0000020613	PTN 6&7	CONTRACTS ADMIN	8260000	FPL Exempt ST	56.0	68143695	200808	08/01/2013	08/11/2013
PB0000020613	PTN 6&7	CONTRACTS ADMIN	8260000	FPL Exempt ST	24.0	68143692	200807	07/29/2013	08/11/2013
PB0000020613	PTN 6&7	CONTRACTS ADMIN	8260000	FPL Exempt ST	24.0	68229655	200808	08/12/2013	08/15/2013
PB0000020613	PTN 6&7	CONTRACTS ADMIN	8260000	FPL Exempt ST	8.0	68293487	200808	08/16/2013	08/19/2013
PB0000020613	PTN 6&7	CONTRACTS ADMIN	8260000	FPL Exempt ST	80.0	69228766	200909	09/10/2013	09/22/2013
PB0000020613	PTN 6&7	CONTRACTS ADMIN	8260000	FPL Exempt ST	80.0	69231342	200909	09/09/2013	09/22/2013
PB0000020613	PTN 6&7	CONTRACTS ADMIN	8260000	FPL Exempt ST	8.0	69332773	200909	09/23/2013	09/24/2013
PB0000020613	PTN 6&7	CONTRACTS ADMIN	8260000	FPL Exempt ST	40.0	68861489	200808	08/30/2013	09/08/2013
PB0000020613	PTN 6&7	CONTRACTS ADMIN	8260000	FPL Exempt ST	32.0	68861518	200909	09/06/2013	09/08/2013
PB0000020613	PTN 6&7	CONTRACTS ADMIN	8260000	FPL Exempt ST	8.0	68654717	200902	09/02/2013	09/02/2013
PB0000020613	PTN 6&7	CONTRACTS ADMIN	8260000	FPL Exempt ST	80.0	70004543	201010	10/16/2013	10/20/2013
PB0000020613	PTN 6&7	CONTRACTS ADMIN	8260000	FPL Exempt ST	8.0	68653708	200902	09/02/2013	09/02/2013
PB0000020613	PTN 6&7	CONTRACTS ADMIN	8260000	FPL Exempt ST	30.0	68858264	200903	09/03/2013	09/08/2013
PB0000020613	PTN 6&7	CONTRACTS ADMIN	8260000	FPL Exempt ST	30.0	68858226	200808	08/27/2013	09/08/2013
PB0000020613	PTN 6&7	CONTRACTS ADMIN	8260000	FPL Exempt ST	40.0-	68932423	200906	09/06/2013	09/09/2013
PB0000020613	PTN 6&7	CONTRACTS ADMIN	8260000	FPL Exempt ST	40.0-	68932382	200908	08/26/2013	09/09/2013
PB0000020613	PTN 6&7	CONTRACTS ADMIN	8260000	FPL Exempt ST	80.0	69990345	201010	10/18/2013	10/20/2013
PB0000020613	PTN 6&7	CONTRACTS ADMIN	8260000	FPL Exempt ST	80.0-	70065824	201010	10/16/2013	10/21/2013
PB0000020613	PTN 6&7	CONTRACTS ADMIN	8260000	FPL Exempt ST	8.0	70179308	201010	10/25/2013	10/28/2013
PB0000020613	PTN 6&7	CONTRACTS ADMIN	8260000	FPL Exempt ST	40.0	69641087	200909	09/30/2013	10/06/2013
PB0000020613	PTN 6&7	CONTRACTS ADMIN	8260000	FPL Exempt ST	32.0	69641092	201010	10/02/2013	10/06/2013
PB0000020613	PTN 6&7	CONTRACTS ADMIN	8260000	FPL Exempt ST	80.0	70792954	201104	11/04/2013	11/17/2013
PB0000020613	PTN 6&7	CONTRACTS ADMIN	8260000	FPL Exempt ST	72.0	70430060	201010	10/22/2013	11/03/2013
PB0000020613	PTN 6&7	CONTRACTS ADMIN	8260000	FPL Exempt ST	8.0	70430098	201101	11/01/2013	11/03/2013
PB0000020613	PTN 6&7	CONTRACTS ADMIN	8260000	FPL Exempt ST	80.0	70799549	201113	11/13/2013	11/17/2013
PB0000020613	PTN 6&7	CONTRACTS ADMIN	8260000	FPL Exempt ST	64.0	70426521	201010	10/31/2013	11/03/2013
PB0000020613	PTN 6&7	CONTRACTS ADMIN	8260000	FPL Exempt ST	8.0	70426522	201101	11/01/2013	11/03/2013
PB0000020613	PTN 6&7	CONTRACTS ADMIN	8260000	FPL Exempt ST	80.0-	70854684	201108	11/08/2013	11/19/2013
PB0000020613	PTN 6&7	CONTRACTS ADMIN	8260000	FPL Exempt ST	8.0	70931378	201129	11/29/2013	11/29/2013
PB0000020613	PTN 6&7	CONTRACTS ADMIN	8260000	FPL Exempt ST	8.0	70929834	201129	11/29/2013	11/29/2013
PB0000020613	PTN 6&7	CONTRACTS ADMIN	8260000	FPL Exempt ST	8.0	70921791	201128	11/28/2013	11/28/2013
PB0000020613	PTN 6&7	CONTRACTS ADMIN	8260000	FPL Exempt ST	8.0	70920412	201128	11/28/2013	11/28/2013
PB0000020613	PTN 6&7	CONTRACTS ADMIN	8260000	FPL Exempt ST	64.0	71840356	201227	12/27/2013	12/29/2013
PB0000020613	PTN 6&7	CONTRACTS ADMIN	8260000	FPL Exempt ST	64.0	71161822	201127	11/27/2013	12/01/2013
PB0000020613	PTN 6&7	CONTRACTS ADMIN	8260000	FPL Exempt ST	72.0	71527440	201202	12/02/2013	12/15/2013
PB0000020613	PTN 6&7	CONTRACTS ADMIN	8260000	FPL Exempt ST	8.0	71218478	201203	12/03/2013	12/04/2013
PB0000020613	PTN 6&7	CONTRACTS ADMIN	8260000	FPL Exempt ST	80.0-	71219730	201129	11/29/2013	12/04/2013
PB0000020613	PTN 6&7	CONTRACTS ADMIN	8260000	FPL Exempt ST	48.0	71838326	201227	12/27/2013	12/29/2013
PB0000020613	PTN 6&7	CONTRACTS ADMIN	8260000	FPL Exempt ST	8.0	69477919	201230	12/30/2013	12/30/2013
PB0000020613	PTN 6&7	CONTRACTS ADMIN	8260000	FPL Exempt ST	8.0	71631123	201224	12/24/2013	12/24/2013
PB0000020613	PTN 6&7	CONTRACTS ADMIN	8260000	FPL Exempt ST	8.0	69477917	201225	12/25/2013	12/25/2013
PB0000020613	PTN 6&7	CONTRACTS ADMIN	8260000	FPL Exempt ST	8.0	71637542	201225	12/25/2013	12/25/2013
PB0000020613	PTN 6&7	CONTRACTS ADMIN	8260000	FPL Exempt ST	8.0	69477916	201224	12/24/2013	12/24/2013
PB0000020613	PTN 6&7	CONTRACTS ADMIN	8260000	FPL Exempt ST	8.0	69477918	201226	12/26/2013	12/26/2013
PB0000020613	PTN 6&7	CONTRACTS ADMIN	8260000	FPL Exempt ST	64.0	71161695	201118	11/18/2013	12/01/2013
PB0000020613	PTN 6&7	CONTRACTS ADMIN	8260000	FPL Exempt ST	8.0	69477915	201223	12/23/2013	12/23/2013
* PB0000020613	PTN 6&7	CONTRACTS ADMIN			1,519.0				



WP  
514  
CONFIDENTIAL

A

Florida Power & Light  
New Nuclear Cost Recovery  
DKT #140009-EI ACN #14-007-4-2  
TYE 12/31/2013

YL  
5/15/14

SOURCE DR #19

ACCOUNT	DESCRIPTION	AMOUNT	STATUS	DATE	AMOUNT	DATE	DATE	DATE
PB0000020635	FPL LEGAL CONTRACT SUPPORT	8260000	FPL Exempt ST		19.0	67137099	07/03/2013	07/08/2013
PB0000020635	FPL LEGAL CONTRACT SUPPORT	8260000	FPL Exempt ST		36.0	67651660	07/19/2013	07/26/2013
PB0000020635	FPL LEGAL CONTRACT SUPPORT	8260000	FPL Exempt ST		15.0	68164609	07/31/2013	08/12/2013
PB0000020635	FPL LEGAL CONTRACT SUPPORT	8260000	FPL Exempt ST		30.0	68164635	08/09/2013	08/12/2013
PB0000020635	FPL LEGAL CONTRACT SUPPORT	8260000	FPL Exempt ST		34.0	69325034	09/17/2013	09/23/2013
PB0000020635	FPL LEGAL CONTRACT SUPPORT	8260000	FPL Exempt ST		13.0	68822979	09/04/2013	09/06/2013
PB0000020635	FPL LEGAL CONTRACT SUPPORT	8260000	FPL Exempt ST		13.0	68822964	08/27/2013	09/06/2013
PB0000020635	FPL LEGAL CONTRACT SUPPORT	8260000	FPL Exempt ST		68.0	71182806	11/14/2013	12/02/2013
PB0000020635	FPL LEGAL CONTRACT SUPPORT	8260000	FPL Exempt ST		21.0	69600206	10/03/2013	10/04/2013
PB0000020635	FPL LEGAL CONTRACT SUPPORT	8260000	FPL Exempt ST		7.0	70468156	11/01/2013	11/04/2013
PB0000020635	FPL LEGAL CONTRACT SUPPORT	8260000	FPL Exempt ST		30.0	70468117	10/21/2013	11/04/2013
PB0000020635	FPL LEGAL CONTRACT SUPPORT	8260000	FPL Exempt ST		33.0	70081000	10/18/2013	10/21/2013
PB0000020635	FPL LEGAL CONTRACT SUPPORT	8260000	FPL Exempt ST		25.0	69600197	09/30/2013	10/04/2013
					344.0			
* PB0000020635	FPL LEGAL CONTRACT SUPPORT							
PB0000020653	FPL LICENSING / PRJ MGMT	8260010	FPL N-Exempt ST		8.0	67053804	07/08/2013	07/08/2013
PB0000020653	FPL LICENSING / PRJ MGMT	8260010	FPL N-Exempt ST		8.0	67053806	07/09/2013	07/09/2013
PB0000020653	FPL LICENSING / PRJ MGMT	8260010	FPL N-Exempt ST		8.0	67217678	07/17/2013	07/17/2013
PB0000020653	FPL LICENSING / PRJ MGMT	8260010	FPL N-Exempt ST		16.0	66795182	07/02/2013	07/02/2013
PB0000020653	FPL LICENSING / PRJ MGMT	8260010	FPL N-Exempt ST		8.0	66795182	07/02/2013	07/02/2013
PB0000020653	FPL LICENSING / PRJ MGMT	8260010	FPL N-Exempt ST		8.0	66866315	07/05/2013	07/05/2013
PB0000020653	FPL LICENSING / PRJ MGMT	8260010	FPL N-Exempt ST		8.0	68990195	09/13/2013	09/13/2013
PB0000020653	FPL LICENSING / PRJ MGMT	8260010	FPL N-Exempt ST		8.0	68990259	09/16/2013	09/16/2013
PB0000020653	FPL LICENSING / PRJ MGMT	8260010	FPL N-Exempt ST		8.0	68990261	09/18/2013	09/18/2013
PB0000020653	FPL LICENSING / PRJ MGMT	8260010	FPL N-Exempt ST		8.0	68990262	09/19/2013	09/19/2013
PB0000020653	FPL LICENSING / PRJ MGMT	8260010	FPL N-Exempt ST		8.0	70119049	10/24/2013	10/24/2013
PB0000020653	FPL LICENSING / PRJ MGMT	8260010	FPL N-Exempt ST		8.0	70119054	10/29/2013	10/29/2013
PB0000020653	FPL LICENSING / PRJ MGMT	8260010	FPL N-Exempt ST		8.0	70607005	11/18/2013	11/18/2013
PB0000020653	FPL LICENSING / PRJ MGMT	8260010	FPL N-Exempt ST		8.0	70607008	11/20/2013	11/20/2013
PB0000020653	FPL LICENSING / PRJ MGMT	8260010	FPL N-Exempt ST		8.0	70296665	11/07/2013	11/07/2013
PB0000020653	FPL LICENSING / PRJ MGMT	8260010	FPL N-Exempt ST		8.0	70296666	11/08/2013	11/08/2013
PB0000020653	FPL LICENSING / PRJ MGMT	8260010	FPL N-Exempt ST		8.0	70559429	11/14/2013	11/14/2013
PB0000020653	FPL LICENSING / PRJ MGMT	8260010	FPL N-Exempt ST		8.0	70868914	12/09/2013	12/09/2013
PB0000020653	FPL LICENSING / PRJ MGMT	8260010	FPL N-Exempt ST		8.0	70868915	12/10/2013	12/10/2013
PB0000020653	FPL LICENSING / PRJ MGMT	8260010	FPL N-Exempt ST		8.0	71344762	12/12/2013	12/12/2013
PB0000020653	FPL LICENSING / PRJ MGMT	8260010	FPL N-Exempt ST		8.0	70868916	12/11/2013	12/11/2013
PB0000020653	FPL LICENSING / PRJ MGMT	8260010	FPL N-Exempt ST		8.0	69750239	12/27/2013	12/27/2013
PB0000020653	FPL LICENSING / PRJ MGMT	8260010	FPL N-Exempt ST		8.0	67603697	07/26/2013	07/26/2013
PB0000020653	FPL LICENSING / PRJ MGMT	8260010	FPL N-Exempt ST		8.0	67446984	07/22/2013	07/22/2013
PB0000020653	FPL LICENSING / PRJ MGMT	8260010	FPL N-Exempt ST		22.0	67053807	07/10/2013	07/10/2013
PB0000020653	FPL LICENSING / PRJ MGMT	8260010	FPL N-Exempt ST		14.0	67053807	07/10/2013	07/10/2013
PB0000020653	FPL LICENSING / PRJ MGMT	8260010	FPL N-Exempt ST		8.0	67446972	07/29/2013	07/29/2013
PB0000020653	FPL LICENSING / PRJ MGMT	8260010	FPL N-Exempt ST		8.0	67217679	07/18/2013	07/18/2013
PB0000020653	FPL LICENSING / PRJ MGMT	8260010	FPL N-Exempt ST		8.0	67446985	07/23/2013	07/23/2013
PB0000020653	FPL LICENSING / PRJ MGMT	8260010	FPL N-Exempt ST		8.0	67053809	07/12/2013	07/12/2013
PB0000020653	FPL LICENSING / PRJ MGMT	8260010	FPL N-Exempt ST		8.0	67446973	07/30/2013	07/30/2013
PB0000020653	FPL LICENSING / PRJ MGMT	8260010	FPL N-Exempt ST		8.0	67217676	07/15/2013	07/15/2013
PB0000020653	FPL LICENSING / PRJ MGMT	8260010	FPL N-Exempt ST		8.0	67446974	07/31/2013	07/31/2013
PB0000020653	FPL LICENSING / PRJ MGMT	8260010	FPL N-Exempt ST		8.0	67446986	07/24/2013	07/24/2013
PB0000020653	FPL LICENSING / PRJ MGMT	8260010	FPL N-Exempt ST		8.0	67217677	07/16/2013	07/16/2013
PB0000020653	FPL LICENSING / PRJ MGMT	8260010	FPL N-Exempt ST		8.0	67446987	07/25/2013	07/25/2013
PB0000020653	FPL LICENSING / PRJ MGMT	8260010	FPL N-Exempt ST		8.0	67217680	07/19/2013	07/19/2013
PB0000020653	FPL LICENSING / PRJ MGMT	8260010	FPL N-Exempt ST		8.0	66795181	07/01/2013	07/01/2013
PB0000020653	FPL LICENSING / PRJ MGMT	8260010	FPL N-Exempt ST		8.0	67217597	07/11/2013	07/11/2013



SN  
5114

CONFIDENTIAL

A

5/15/14

Florida Power & Light  
New Nuclear Cost Recovery  
DKT #140009-EI ACN #14-007-4-2  
TYE 12/31/2013

5/15/14

SOURCE DR#19

Case No.	Case Description	Case No.	Case Description	Case No.	Case Description	Case No.	Case Description	Case No.	Case Description
PB0000020653	FPL LICENSING / PRJ MGMT	8260010	FPL N-Exempt ST	8.0	66795383	20130703	07/03/2013	07/03/2013	
PB0000020653	FPL LICENSING / PRJ MGMT	8260010	FPL N-Exempt ST	8.0	66795384	20130704	07/04/2013	07/04/2013	
PB0000020653	FPL LICENSING / PRJ MGMT	8260010	FPL N-Exempt ST	8.0	67446975	20130801	08/01/2013	08/01/2013	
PB0000020653	FPL LICENSING / PRJ MGMT	8260010	FPL N-Exempt ST	8.0	67446976	20130802	08/02/2013	08/02/2013	
PB0000020653	FPL LICENSING / PRJ MGMT	8260010	FPL N-Exempt ST	40.0	68090565	20130809	08/09/2013	08/11/2013	
PB0000020653	FPL LICENSING / PRJ MGMT	8260010	FPL N-Exempt ST	40.0	68205168	20130807	08/07/2013	08/13/2013	
PB0000020653	FPL LICENSING / PRJ MGMT	8260010	FPL N-Exempt ST	24.0	68205168	20130807	08/07/2013	08/13/2013	
PB0000020653	FPL LICENSING / PRJ MGMT	8260010	FPL N-Exempt ST	8.0	68364252	20130823	08/23/2013	08/23/2013	
PB0000020653	FPL LICENSING / PRJ MGMT	8260010	FPL N-Exempt ST	56.0	68364254	20130820	08/20/2013	08/22/2013	
PB0000020653	FPL LICENSING / PRJ MGMT	8260010	FPL N-Exempt ST	8.0	68990260	20130917	09/17/2013	09/17/2013	
PB0000020653	FPL LICENSING / PRJ MGMT	8260010	FPL N-Exempt ST	8.0	68990273	20130920	09/20/2013	09/20/2013	
PB0000020653	FPL LICENSING / PRJ MGMT	8260010	FPL N-Exempt ST	40.0	68730143	20130826	08/26/2013	09/04/2013	
PB0000020653	FPL LICENSING / PRJ MGMT	8260010	FPL N-Exempt ST	16.0	68730177	20130903	09/03/2013	09/04/2013	
PB0000020653	FPL LICENSING / PRJ MGMT	8260010	FPL N-Exempt ST	8.0	68730179	20130905	09/05/2013	09/05/2013	
PB0000020653	FPL LICENSING / PRJ MGMT	8260010	FPL N-Exempt ST	8.0	68730180	20130906	09/06/2013	09/06/2013	
PB0000020653	FPL LICENSING / PRJ MGMT	8260010	FPL N-Exempt ST	8.0	68651304	20130902	09/02/2013	09/02/2013	
PB0000020653	FPL LICENSING / PRJ MGMT	8260010	FPL N-Exempt ST	32.0	68990194	20130912	09/12/2013	09/12/2013	
PB0000020653	FPL LICENSING / PRJ MGMT	8260010	FPL N-Exempt ST	16.0	69750212	20130927	09/27/2013	10/09/2013	
PB0000020653	FPL LICENSING / PRJ MGMT	8260010	FPL N-Exempt ST	16.0	69750212	20130927	09/27/2013	10/09/2013	
PB0000020653	FPL LICENSING / PRJ MGMT	8260010	FPL N-Exempt ST	24.0	69750206	20131009	10/09/2013	10/09/2013	
PB0000020653	FPL LICENSING / PRJ MGMT	8260010	FPL N-Exempt ST	8.0	69750208	20131011	10/11/2013	10/11/2013	
PB0000020653	FPL LICENSING / PRJ MGMT	8260010	FPL N-Exempt ST	8.0	70119056	20131031	10/31/2013	10/31/2013	
PB0000020653	FPL LICENSING / PRJ MGMT	8260010	FPL N-Exempt ST	16.0	69848995	20131014	10/14/2013	10/15/2013	
PB0000020653	FPL LICENSING / PRJ MGMT	8260010	FPL N-Exempt ST	8.0	69848997	20131016	10/16/2013	10/16/2013	
PB0000020653	FPL LICENSING / PRJ MGMT	8260010	FPL N-Exempt ST	8.0	69848998	20131017	10/17/2013	10/17/2013	
PB0000020653	FPL LICENSING / PRJ MGMT	8260010	FPL N-Exempt ST	8.0	69848999	20131018	10/18/2013	10/18/2013	
PB0000020653	FPL LICENSING / PRJ MGMT	8260010	FPL N-Exempt ST	24.0	70119048	20131023	10/23/2013	10/23/2013	
PB0000020653	FPL LICENSING / PRJ MGMT	8260010	FPL N-Exempt ST	8.0	70296651	20131030	10/30/2013	10/31/2013	
PB0000020653	FPL LICENSING / PRJ MGMT	8260010	FPL N-Exempt ST	8.0	70296651	20131030	10/30/2013	10/31/2013	
PB0000020653	FPL LICENSING / PRJ MGMT	8260010	FPL N-Exempt ST	8.0	70119050	20131025	10/25/2013	10/25/2013	
PB0000020653	FPL LICENSING / PRJ MGMT	8260010	FPL N-Exempt ST	32.0	69635211	20131003	10/03/2013	10/06/2013	
PB0000020653	FPL LICENSING / PRJ MGMT	8260010	FPL N-Exempt ST	48.0	69635167	20130923	09/23/2013	10/06/2013	
PB0000020653	FPL LICENSING / PRJ MGMT	8260010	FPL N-Exempt ST	8.0	70119053	20131028	10/28/2013	10/28/2013	
PB0000020653	FPL LICENSING / PRJ MGMT	8260010	FPL N-Exempt ST	8.0	70119055	20131030	10/30/2013	10/30/2013	
PB0000020653	FPL LICENSING / PRJ MGMT	8260010	FPL N-Exempt ST	8.0	69750207	20131010	10/10/2013	10/10/2013	
PB0000020653	FPL LICENSING / PRJ MGMT	8260010	FPL N-Exempt ST	8.0	70606972	20131115	11/15/2013	11/15/2013	
PB0000020653	FPL LICENSING / PRJ MGMT	8260010	FPL N-Exempt ST	8.0	70840305	20131119	11/19/2013	11/19/2013	
PB0000020653	FPL LICENSING / PRJ MGMT	8260010	FPL N-Exempt ST	8.0	70119057	20131101	11/01/2013	11/01/2013	
PB0000020653	FPL LICENSING / PRJ MGMT	8260010	FPL N-Exempt ST	8.0	70607009	20131121	11/21/2013	11/21/2013	
PB0000020653	FPL LICENSING / PRJ MGMT	8260010	FPL N-Exempt ST	8.0	70607010	20131122	11/22/2013	11/22/2013	
PB0000020653	FPL LICENSING / PRJ MGMT	8260010	FPL N-Exempt ST	8.0	70296664	20131106	11/06/2013	11/06/2013	
PB0000020653	FPL LICENSING / PRJ MGMT	8260010	FPL N-Exempt ST	8.0	70296662	20131104	11/04/2013	11/04/2013	
PB0000020653	FPL LICENSING / PRJ MGMT	8260010	FPL N-Exempt ST	8.0	70840336	20131125	11/25/2013	11/25/2013	
PB0000020653	FPL LICENSING / PRJ MGMT	8260010	FPL N-Exempt ST	8.0	70296663	20131105	11/05/2013	11/05/2013	
PB0000020653	FPL LICENSING / PRJ MGMT	8260010	FPL N-Exempt ST	8.0	70840337	20131126	11/26/2013	11/26/2013	
PB0000020653	FPL LICENSING / PRJ MGMT	8260010	FPL N-Exempt ST	8.0	70559426	20131111	11/11/2013	11/11/2013	
PB0000020653	FPL LICENSING / PRJ MGMT	8260010	FPL N-Exempt ST	8.0	70559427	20131112	11/12/2013	11/12/2013	
PB0000020653	FPL LICENSING / PRJ MGMT	8260010	FPL N-Exempt ST	8.0	70559428	20131113	11/13/2013	11/13/2013	
PB0000020653	FPL LICENSING / PRJ MGMT	8260010	FPL N-Exempt ST	8.0	70840338	20131127	11/27/2013	11/27/2013	
PB0000020653	FPL LICENSING / PRJ MGMT	8260010	FPL N-Exempt ST	8.0	70840340	20131129	11/29/2013	11/29/2013	
PB0000020653	FPL LICENSING / PRJ MGMT	8260010	FPL N-Exempt ST	8.0	70840339	20131128	11/28/2013	11/28/2013	
PB0000020653	FPL LICENSING / PRJ MGMT	8260010	FPL N-Exempt ST	8.0	70868919	20131213	12/13/2013	12/13/2013	
PB0000020653	FPL LICENSING / PRJ MGMT	8260010	FPL N-Exempt ST	16.0	71597602	20131217	12/17/2013	12/18/2013	



YN  
5/14

CONFIDENTIAL

A

Florida Power & Light  
New Nuclear Cost Recovery  
DKT #140009-EI ACN #14-007-4-2  
TYE 12/31/2013

5/15/14

SOURCE DR#19

NO. OF RECORDS	COMMENTS	START DATE	END DATE	START DATE	END DATE	START DATE	END DATE	START DATE	END DATE
PB0000020653	FPL LICENSING / PRJ MGMT	8260010	FPL N-Exempt ST	8.0-	71597602	25762348	12/17/2013	12/18/2013	
PB0000020653	FPL LICENSING / PRJ MGMT	8260010	FPL N-Exempt ST	8.0	69751633	258021870	12/30/2013	12/30/2013	
PB0000020653	FPL LICENSING / PRJ MGMT	8260010	FPL N-Exempt ST	8.0	71344796	25762348	12/16/2013	12/16/2013	
PB0000020653	FPL LICENSING / PRJ MGMT	8260010	FPL N-Exempt ST	8.0	71344797	25762348	12/17/2013	12/17/2013	
PB0000020653	FPL LICENSING / PRJ MGMT	8260010	FPL N-Exempt ST	8.0	71597603	25765109	12/19/2013	12/19/2013	
PB0000020653	FPL LICENSING / PRJ MGMT	8260010	FPL N-Exempt ST	8.0	71344800	258021870	12/20/2013	12/20/2013	
PB0000020653	FPL LICENSING / PRJ MGMT	8260010	FPL N-Exempt ST	8.0	69751634	258021870	12/31/2013	12/31/2013	
PB0000020653	FPL LICENSING / PRJ MGMT	8260010	FPL N-Exempt ST	8.0	71597607	25762348	12/24/2013	12/24/2013	
PB0000020653	FPL LICENSING / PRJ MGMT	8260010	FPL N-Exempt ST	8.0	69750237	258021870	12/23/2013	12/23/2013	
PB0000020653	FPL LICENSING / PRJ MGMT	8260010	FPL N-Exempt ST	8.0	69750238	258021870	12/26/2013	12/26/2013	
PB0000020653	FPL LICENSING / PRJ MGMT	8260010	FPL N-Exempt ST	8.0	71597608	258021870	12/25/2013	12/25/2013	
* PB0000020653	FPL LICENSING / PRJ MGMT	8260010	FPL N-Exempt ST	56.0	70868916	25620059	12/11/2013	12/11/2013	
PB0000020663	FPL ENGINEERING	8260000	FPL Exempt ST	8.0	66407267	21762157	07/08/2013	07/08/2013	
PB0000020663	FPL ENGINEERING	8260000	FPL Exempt ST	8.0	66407268	21762157	07/09/2013	07/09/2013	
PB0000020663	FPL ENGINEERING	8260000	FPL Exempt ST	72.0	67356074	21897284	07/01/2013	07/14/2013	
PB0000020663	FPL ENGINEERING	8260000	FPL Exempt ST	72.0	67308148	21897284	07/12/2013	07/14/2013	
PB0000020663	FPL ENGINEERING	8260000	FPL Exempt ST	80.0	67688207	22292124	07/15/2013	07/28/2013	
PB0000020663	FPL ENGINEERING	8260000	FPL Exempt ST	8.0	67054261	22765109	07/04/2013	07/04/2013	
PB0000020663	FPL ENGINEERING	8260000	FPL Exempt ST	80.0	68465868	22405887	08/23/2013	08/25/2013	
PB0000020663	FPL ENGINEERING	8260000	FPL Exempt ST	56.0	68142245	22609222	08/09/2013	08/11/2013	
PB0000020663	FPL ENGINEERING	8260000	FPL Exempt ST	24.0	68142236	22609222	07/29/2013	08/11/2013	
PB0000020663	FPL ENGINEERING	8260000	FPL Exempt ST	8.0	66407270	21897284	07/11/2013	07/11/2013	
PB0000020663	FPL ENGINEERING	8260000	FPL Exempt ST	8.0	66407269	21897284	07/10/2013	07/10/2013	
PB0000020663	FPL ENGINEERING	8260000	FPL Exempt ST	80.0	67738877	22765109	07/22/2013	07/28/2013	
PB0000020663	FPL ENGINEERING	8260000	FPL Exempt ST	80.0	67691384	22765109	07/15/2013	07/28/2013	
PB0000020663	FPL ENGINEERING	8260000	FPL Exempt ST	8.0	66407271	21897284	07/12/2013	07/12/2013	
PB0000020663	FPL ENGINEERING	8260000	FPL Exempt ST	24.0	67325999	21897284	07/03/2013	07/14/2013	
PB0000020663	FPL ENGINEERING	8260000	FPL Exempt ST	8.0	67053363	21897284	07/04/2013	07/04/2013	
PB0000020663	FPL ENGINEERING	8260000	FPL Exempt ST	8.0	66407237	22765109	07/04/2013	07/04/2013	
PB0000020663	FPL ENGINEERING	8260000	FPL Exempt ST	8.0	66407238	22765109	07/05/2013	07/05/2013	
PB0000020663	FPL ENGINEERING	8260000	FPL Exempt ST	80.0	68500013	22765109	08/20/2013	08/25/2013	
PB0000020663	FPL ENGINEERING	8260000	FPL Exempt ST	24.0	68123889	22765109	07/29/2013	08/11/2013	
PB0000020663	FPL ENGINEERING	8260000	FPL Exempt ST	56.0	68123905	22765109	08/01/2013	08/11/2013	
PB0000020663	FPL ENGINEERING	8260000	FPL Exempt ST	56.0	68096342	22765109	08/07/2013	08/11/2013	
PB0000020663	FPL ENGINEERING	8260000	FPL Exempt ST	24.0	68096333	22765109	07/31/2013	08/11/2013	
PB0000020663	FPL ENGINEERING	8260000	FPL Exempt ST	80.0	68469101	22765109	08/12/2013	08/25/2013	
PB0000020663	FPL ENGINEERING	8260000	FPL Exempt ST	4.0	67923456	22765109	09/13/2013	09/13/2013	
PB0000020663	FPL ENGINEERING	8260000	FPL Exempt ST	32.0	69043918	22765109	09/09/2013	09/16/2013	
PB0000020663	FPL ENGINEERING	8260000	FPL Exempt ST	16.0-	69043918	22765109	09/09/2013	09/16/2013	
PB0000020663	FPL ENGINEERING	8260000	FPL Exempt ST	44.0	69256847	22765109	09/11/2013	09/22/2013	
PB0000020663	FPL ENGINEERING	8260000	FPL Exempt ST	80.0	69226160	22765109	09/20/2013	09/22/2013	
PB0000020663	FPL ENGINEERING	8260000	FPL Exempt ST	80.0	69231325	22765109	09/20/2013	09/22/2013	
PB0000020663	FPL ENGINEERING	8260000	FPL Exempt ST	40.0	68856244	22765109	08/26/2013	09/08/2013	
PB0000020663	FPL ENGINEERING	8260000	FPL Exempt ST	32.0	68856273	22765109	09/03/2013	09/08/2013	
PB0000020663	FPL ENGINEERING	8260000	FPL Exempt ST	8.0	68654633	22765109	09/02/2013	09/02/2013	
PB0000020663	FPL ENGINEERING	8260000	FPL Exempt ST	56.0	69992536	22765109	10/07/2013	10/20/2013	
PB0000020663	FPL ENGINEERING	8260000	FPL Exempt ST	8.0	69508343	22765109	10/21/2013	10/21/2013	
PB0000020663	FPL ENGINEERING	8260000	FPL Exempt ST	8.0	68649984	22765109	09/02/2013	09/02/2013	
PB0000020663	FPL ENGINEERING	8260000	FPL Exempt ST	8.0	68654312	22765109	09/02/2013	09/02/2013	
PB0000020663	FPL ENGINEERING	8260000	FPL Exempt ST	2.0	67923450	22765109	09/05/2013	09/05/2013	
PB0000020663	FPL ENGINEERING	8260000	FPL Exempt ST	8.0	67923451	22765109	09/06/2013	09/06/2013	
PB0000020663	FPL ENGINEERING	8260000	FPL Exempt ST	32.0	68859638	22300244	09/03/2013	09/08/2013	

PBC  
5/4

CONFIDENTIAL

A

SOURCE: DRH19

5/15

5/15/14

PROJECT	CONTRACT	AMOUNT	FPL CONTRACT	DATE	DATE	DATE	DATE	DATE
PB0000020663	FPL ENGINEERING	8260000	FPL Exempt ST	40.0	68859612	08/28/2013	09/08/2013	
PB0000020663	FPL ENGINEERING	8260000	FPL Exempt ST	22.0	68897872	09/03/2013	09/08/2013	
PB0000020663	FPL ENGINEERING	8260000	FPL Exempt ST	40.0	68897870	08/30/2013	09/08/2013	
PB0000020663	FPL ENGINEERING	8260000	FPL Exempt ST	4.0	67923452	09/09/2013	09/09/2013	
PB0000020663	FPL ENGINEERING	8260000	FPL Exempt ST	4.0	67923453	09/10/2013	09/10/2013	
PB0000020663	FPL ENGINEERING	8260000	FPL Exempt ST	4.0	67923455	09/12/2013	09/12/2013	
PB0000020663	FPL ENGINEERING	8260000	FPL Exempt ST	4.0	67923454	09/11/2013	09/11/2013	
PB0000020663	FPL ENGINEERING	8260000	FPL Exempt ST	8.0	65265323	10/16/2013	10/16/2013	
PB0000020663	FPL ENGINEERING	8260000	FPL Exempt ST	8.0	65265324	10/17/2013	10/17/2013	
PB0000020663	FPL ENGINEERING	8260000	FPL Exempt ST	80.0	70002877	10/07/2013	10/20/2013	
PB0000020663	FPL ENGINEERING	8260000	FPL Exempt ST	80.0	70001762	10/18/2013	10/20/2013	
PB0000020663	FPL ENGINEERING	8260000	FPL Exempt ST	8.0	65265325	10/18/2013	10/18/2013	
PB0000020663	FPL ENGINEERING	8260000	FPL Exempt ST	8.0	69508363	10/22/2013	10/22/2013	
PB0000020663	FPL ENGINEERING	8260000	FPL Exempt ST	32.0	69642399	10/04/2013	10/06/2013	
PB0000020663	FPL ENGINEERING	8260000	FPL Exempt ST	48.0	69642334	09/23/2013	10/06/2013	
PB0000020663	FPL ENGINEERING	8260000	FPL Exempt ST	48.0	69683927	09/25/2013	10/06/2013	
PB0000020663	FPL ENGINEERING	8260000	FPL Exempt ST	32.0	69683985	10/04/2013	10/06/2013	
PB0000020663	FPL ENGINEERING	8260000	FPL Exempt ST	32.0	69637436	10/01/2013	10/06/2013	
PB0000020663	FPL ENGINEERING	8260000	FPL Exempt ST	48.0	69637435	09/30/2013	10/06/2013	
PB0000020663	FPL ENGINEERING	8260000	FPL Exempt ST	8.0	66785740	11/15/2013	11/15/2013	
PB0000020663	FPL ENGINEERING	8260000	FPL Exempt ST	56.0	70787756	11/04/2013	11/17/2013	
PB0000020663	FPL ENGINEERING	8260000	FPL Exempt ST	8.0	70426030	11/01/2013	11/03/2013	
PB0000020663	FPL ENGINEERING	8260000	FPL Exempt ST	56.0	70426023	10/23/2013	11/03/2013	
PB0000020663	FPL ENGINEERING	8260000	FPL Exempt ST	80.0	70745771	11/15/2013	11/17/2013	
PB0000020663	FPL ENGINEERING	8260000	FPL Exempt ST	80.0	70774319	11/04/2013	11/17/2013	
PB0000020663	FPL ENGINEERING	8260000	FPL Exempt ST	8.0	70890571	11/05/2013	11/21/2013	
PB0000020663	FPL ENGINEERING	8260000	FPL Exempt ST	8.0	70890571	11/05/2013	11/21/2013	
PB0000020663	FPL ENGINEERING	8260000	FPL Exempt ST	72.0	70380967	10/28/2013	11/03/2013	
PB0000020663	FPL ENGINEERING	8260000	FPL Exempt ST	8.0	70380994	11/01/2013	11/03/2013	
PB0000020663	FPL ENGINEERING	8260000	FPL Exempt ST	72.0	70411243	10/22/2013	11/03/2013	
PB0000020663	FPL ENGINEERING	8260000	FPL Exempt ST	8.0	70411251	11/01/2013	11/03/2013	
PB0000020663	FPL ENGINEERING	8260000	FPL Exempt ST	8.0	70457896	08/23/2013	11/04/2013	
PB0000020663	FPL ENGINEERING	8260000	FPL Exempt ST	8.0	70457896	08/23/2013	11/04/2013	
PB0000020663	FPL ENGINEERING	8260000	FPL Exempt ST	8.0	66785738	11/13/2013	11/13/2013	
PB0000020663	FPL ENGINEERING	8260000	FPL Exempt ST	8.0	66785739	11/14/2013	11/14/2013	
PB0000020663	FPL ENGINEERING	8260000	FPL Exempt ST	8.0	70931259	11/29/2013	11/29/2013	
PB0000020663	FPL ENGINEERING	8260000	FPL Exempt ST	8.0	70921651	11/28/2013	11/28/2013	
PB0000020663	FPL ENGINEERING	8260000	FPL Exempt ST	8.0	70915548	11/28/2013	11/28/2013	
PB0000020663	FPL ENGINEERING	8260000	FPL Exempt ST	8.0	70890608	11/28/2013	11/28/2013	
PB0000020663	FPL ENGINEERING	8260000	FPL Exempt ST	8.0	70924849	11/29/2013	11/29/2013	
PB0000020663	FPL ENGINEERING	8260000	FPL Exempt ST	8.0	70890609	11/29/2013	11/29/2013	
PB0000020663	FPL ENGINEERING	8260000	FPL Exempt ST	72.0	71509691	12/03/2013	12/15/2013	
PB0000020663	FPL ENGINEERING	8260000	FPL Exempt ST	48.0	71837899	12/23/2013	12/29/2013	
PB0000020663	FPL ENGINEERING	8260000	FPL Exempt ST	8.0	71631038	12/24/2013	12/24/2013	
PB0000020663	FPL ENGINEERING	8260000	FPL Exempt ST	8.0	70486803	12/02/2013	12/02/2013	
PB0000020663	FPL ENGINEERING	8260000	FPL Exempt ST	8.0	70890688	12/04/2013	12/04/2013	
PB0000020663	FPL ENGINEERING	8260000	FPL Exempt ST	8.0	71637465	12/25/2013	12/25/2013	
PB0000020663	FPL ENGINEERING	8260000	FPL Exempt ST	64.0	71157963	11/18/2013	12/01/2013	
PB0000020663	FPL ENGINEERING	8260000	FPL Exempt ST	64.0	71147476	11/18/2013	12/01/2013	
PB0000020663	FPL ENGINEERING	8260000	FPL Exempt ST	64.0	71125330	11/18/2013	12/01/2013	
PB0000020663	FPL ENGINEERING	8260000	FPL Exempt ST	80.0	71476033	12/02/2013	12/15/2013	
PB0000020663	FPL ENGINEERING	8260000	FPL Exempt ST	60.0	71498872	12/13/2013	12/15/2013	
PB0000020663	FPL ENGINEERING	8260000	FPL Exempt ST	8.0	70890689	12/05/2013	12/05/2013	



CONFIDENTIAL

5/14

A

5/15/14

SOURCE DR#19

5/14

Account Number	Description	Amount	Category	Start Date	End Date	Start Date	End Date
PB0000020663	FPL ENGINEERING	8260000	FPL Exempt ST			12/16/2013	12/29/2013
PB0000020663	FPL ENGINEERING	8260000	FPL Exempt ST			12/06/2013	12/06/2013
PB0000020663	FPL ENGINEERING	8260000	FPL Exempt ST			12/16/2013	12/29/2013
PB0000020663	FPL ENGINEERING	8260000	FPL Exempt ST			12/30/2013	12/30/2013
PB0000020663	FPL ENGINEERING	8260000	FPL Exempt ST			12/31/2013	12/31/2013
PB0000020663	FPL ENGINEERING	8260000	FPL Exempt ST			12/30/2013	12/30/2013
PB0000020663	FPL ENGINEERING	8260000	FPL Exempt ST			12/31/2013	12/31/2013
PB0000020663	FPL ENGINEERING	8260000	FPL Exempt ST			12/23/2013	12/23/2013
PB0000020663	FPL ENGINEERING	8260000	FPL Exempt ST			12/25/2013	12/25/2013
PB0000020663	FPL ENGINEERING	8260000	FPL Exempt ST			12/25/2013	12/25/2013
PB0000020663	FPL ENGINEERING	8260000	FPL Exempt ST			12/23/2013	12/23/2013
PB0000020663	FPL ENGINEERING	8260000	FPL Exempt ST			12/24/2013	12/24/2013
PB0000020663	FPL ENGINEERING	8260000	FPL Exempt ST			12/24/2013	12/24/2013
PB0000020663	FPL ENGINEERING	8260000	FPL Exempt ST			12/26/2013	12/26/2013
PB0000020663	FPL ENGINEERING	8260000	FPL Exempt ST			12/26/2013	12/26/2013
PB0000020663	FPL ENGINEERING	8260000	FPL Exempt ST			12/06/2013	12/26/2013
PB0000020663	FPL ENGINEERING	8260000	FPL Exempt ST			12/06/2013	12/26/2013
PB0000020663	FPL ENGINEERING	8260000	FPL Exempt ST			12/27/2013	12/27/2013
PB0000020663	FPL ENGINEERING	8260000	FPL Exempt ST			12/27/2013	12/27/2013
PB0000020663	FPL ENGINEERING	8260000	FPL Exempt ST			12/27/2013	12/27/2013
* PB0000020663	FPL ENGINEERING	3,152.0					
PB0000020665	FPL LICENSING	8260000	FPL Exempt ST			07/01/2013	07/14/2013
PB0000020665	FPL LICENSING	8260000	FPL Exempt ST			07/03/2013	07/14/2013
PB0000020665	FPL LICENSING	8260000	FPL Exempt ST			07/26/2013	07/28/2013
PB0000020665	FPL LICENSING	8260000	FPL Exempt ST			07/19/2013	07/28/2013
PB0000020665	FPL LICENSING	8260000	FPL Exempt ST			07/05/2013	07/14/2013
PB0000020665	FPL LICENSING	8260000	FPL Exempt ST			08/09/2013	08/11/2013
PB0000020665	FPL LICENSING	8260000	FPL Exempt ST			07/31/2013	08/11/2013
PB0000020665	FPL LICENSING	8260000	FPL Exempt ST			07/15/2013	07/28/2013
PB0000020665	FPL LICENSING	8260000	FPL Exempt ST			07/29/2013	07/29/2013
PB0000020665	FPL LICENSING	8260000	FPL Exempt ST			07/04/2013	07/04/2013
PB0000020665	FPL LICENSING	8260000	FPL Exempt ST			07/04/2013	07/04/2013
PB0000020665	FPL LICENSING	8260000	FPL Exempt ST			08/22/2013	08/25/2013
PB0000020665	FPL LICENSING	8260000	FPL Exempt ST			08/23/2013	08/25/2013
PB0000020665	FPL LICENSING	8260000	FPL Exempt ST			08/12/2013	08/25/2013
PB0000020665	FPL LICENSING	8260000	FPL Exempt ST			07/30/2013	08/11/2013
PB0000020665	FPL LICENSING	8260000	FPL Exempt ST			08/01/2013	08/11/2013
PB0000020665	FPL LICENSING	8260000	FPL Exempt ST			09/13/2013	09/13/2013
PB0000020665	FPL LICENSING	8260000	FPL Exempt ST			07/01/2013	07/01/2013
PB0000020665	FPL LICENSING	8260000	FPL Exempt ST			07/04/2013	07/04/2013
PB0000020665	FPL LICENSING	8260000	FPL Exempt ST			07/29/2013	08/11/2013
PB0000020665	FPL LICENSING	8260000	FPL Exempt ST			08/01/2013	08/11/2013
PB0000020665	FPL LICENSING	8260000	FPL Exempt ST			09/16/2013	09/22/2013
PB0000020665	FPL LICENSING	8260000	FPL Exempt ST			09/09/2013	09/22/2013
PB0000020665	FPL LICENSING	8260000	FPL Exempt ST			09/20/2013	09/22/2013
PB0000020665	FPL LICENSING	8260000	FPL Exempt ST			09/04/2013	09/04/2013
PB0000020665	FPL LICENSING	8260000	FPL Exempt ST			09/09/2013	09/09/2013
PB0000020665	FPL LICENSING	8260000	FPL Exempt ST			09/11/2013	09/11/2013
PB0000020665	FPL LICENSING	8260000	FPL Exempt ST			10/08/2013	10/20/2013
PB0000020665	FPL LICENSING	8260000	FPL Exempt ST			11/04/2013	11/17/2013
PB0000020665	FPL LICENSING	8260000	FPL Exempt ST			09/02/2013	09/02/2013
PB0000020665	FPL LICENSING	8260000	FPL Exempt ST			09/05/2013	09/05/2013
PB0000020665	FPL LICENSING	8260000	FPL Exempt ST			08/27/2013	09/08/2013

PBC  
YK  
5/14

CONFIDENTIAL

A

5/14/15

Order #	Category	Value	Description	Rate	Code	Start Date	End Date
PB0000020665	FPL LICENSING	8260000	FPL Exempt ST	32.0	68895744	09/04/2013	09/08/2013
PB0000020665	FPL LICENSING	8260000	FPL Exempt ST	8.0	66678155	09/06/2013	09/06/2013
PB0000020665	FPL LICENSING	8260000	FPL Exempt ST	40.0	68898354	08/28/2013	09/08/2013
PB0000020665	FPL LICENSING	8260000	FPL Exempt ST	40.0	68862139	08/28/2013	09/08/2013
PB0000020665	FPL LICENSING	8260000	FPL Exempt ST	32.0	68862164	09/03/2013	09/08/2013
PB0000020665	FPL LICENSING	8260000	FPL Exempt ST	8.0	68654247	09/02/2013	09/02/2013
PB0000020665	FPL LICENSING	8260000	FPL Exempt ST	8.0	68654720	09/02/2013	09/02/2013
PB0000020665	FPL LICENSING	8260000	FPL Exempt ST	8.0	66678157	09/10/2013	09/10/2013
PB0000020665	FPL LICENSING	8260000	FPL Exempt ST	8.0	67153585	09/12/2013	09/12/2013
PB0000020665	FPL LICENSING	8260000	FPL Exempt ST	8.0	65297535	10/11/2013	10/11/2013
PB0000020665	FPL LICENSING	8260000	FPL Exempt ST	8.0	64675497	10/16/2013	10/16/2013
PB0000020665	FPL LICENSING	8260000	FPL Exempt ST	8.0	64675499	10/17/2013	10/17/2013
PB0000020665	FPL LICENSING	8260000	FPL Exempt ST	80.0	70003157	10/08/2013	10/20/2013
PB0000020665	FPL LICENSING	8260000	FPL Exempt ST	8.0	64675503	10/21/2013	10/21/2013
PB0000020665	FPL LICENSING	8260000	FPL Exempt ST	8.0	64675505	10/22/2013	10/22/2013
PB0000020665	FPL LICENSING	8260000	FPL Exempt ST	48.0	69681917	09/23/2013	10/06/2013
PB0000020665	FPL LICENSING	8260000	FPL Exempt ST	32.0	69681941	10/01/2013	10/06/2013
PB0000020665	FPL LICENSING	8260000	FPL Exempt ST	32.0	69684532	10/04/2013	10/06/2013
PB0000020665	FPL LICENSING	8260000	FPL Exempt ST	48.0	69684523	09/30/2013	10/06/2013
PB0000020665	FPL LICENSING	8260000	FPL Exempt ST	32.0	69642872	10/04/2013	10/06/2013
PB0000020665	FPL LICENSING	8260000	FPL Exempt ST	48.0	69642864	09/30/2013	10/06/2013
PB0000020665	FPL LICENSING	8260000	FPL Exempt ST	80.0	70772142	11/13/2013	11/17/2013
PB0000020665	FPL LICENSING	8260000	FPL Exempt ST	80.0	70793535	11/04/2013	11/17/2013
PB0000020665	FPL LICENSING	8260000	FPL Exempt ST	8.0	70430361	11/01/2013	11/03/2013
PB0000020665	FPL LICENSING	8260000	FPL Exempt ST	32.0	70430360	10/31/2013	11/03/2013
PB0000020665	FPL LICENSING	8260000	FPL Exempt ST	8.0	70412127	11/01/2013	11/03/2013
PB0000020665	FPL LICENSING	8260000	FPL Exempt ST	72.0	70412126	10/31/2013	11/03/2013
PB0000020665	FPL LICENSING	8260000	FPL Exempt ST	72.0	70409026	10/22/2013	11/03/2013
PB0000020665	FPL LICENSING	8260000	FPL Exempt ST	8.0	70409124	11/01/2013	11/03/2013
PB0000020665	FPL LICENSING	8260000	FPL Exempt ST	80.0	71499593	12/03/2013	12/15/2013
PB0000020665	FPL LICENSING	8260000	FPL Exempt ST	8.0	71831007	12/16/2013	12/29/2013
PB0000020665	FPL LICENSING	8260000	FPL Exempt ST	48.0	71840565	12/23/2013	12/29/2013
PB0000020665	FPL LICENSING	8260000	FPL Exempt ST	8.0	71631124	12/24/2013	12/24/2013
PB0000020665	FPL LICENSING	8260000	FPL Exempt ST	8.0	66678175	12/25/2013	12/25/2013
PB0000020665	FPL LICENSING	8260000	FPL Exempt ST	8.0	71637543	12/25/2013	12/25/2013
PB0000020665	FPL LICENSING	8260000	FPL Exempt ST	8.0	66678173	12/23/2013	12/23/2013
PB0000020665	FPL LICENSING	8260000	FPL Exempt ST	8.0	66678152	09/03/2013	09/03/2013
PB0000020665	FPL LICENSING	8260000	FPL Exempt ST	8.0	65297534	10/10/2013	10/10/2013
PB0000020665	FPL LICENSING	8260000	FPL Exempt ST	4.0	69811887	10/11/2013	10/14/2013
PB0000020665	FPL LICENSING	8260000	FPL Exempt ST	8.0	69346515	10/15/2013	10/15/2013
PB0000020665	FPL LICENSING	8260000	FPL Exempt ST	8.0	64675495	10/15/2013	10/15/2013
PB0000020665	FPL LICENSING	8260000	FPL Exempt ST	8.0	64675493	10/14/2013	10/14/2013
PB0000020665	FPL LICENSING	8260000	FPL Exempt ST	8.0	69922184	10/17/2013	10/17/2013
PB0000020665	FPL LICENSING	8260000	FPL Exempt ST	8.0	69922184	10/17/2013	10/17/2013
PB0000020665	FPL LICENSING	8260000	FPL Exempt ST	8.0	69346516	10/16/2013	10/16/2013
PB0000020665	FPL LICENSING	8260000	FPL Exempt ST	8.0	64675501	10/18/2013	10/18/2013
PB0000020665	FPL LICENSING	8260000	FPL Exempt ST	60.0	70001954	10/07/2013	10/20/2013
PB0000020665	FPL LICENSING	8260000	FPL Exempt ST	8.0	65937688	10/23/2013	10/23/2013
PB0000020665	FPL LICENSING	8260000	FPL Exempt ST	8.0	65937689	10/24/2013	10/24/2013
PB0000020665	FPL LICENSING	8260000	FPL Exempt ST	8.0	65937690	10/25/2013	10/25/2013
PB0000020665	FPL LICENSING	8260000	FPL Exempt ST	8.0	65297533	10/09/2013	10/09/2013
PB0000020665	FPL LICENSING	8260000	FPL Exempt ST	8.0	70309291	10/16/2013	11/01/2013
PB0000020665	FPL LICENSING	8260000	FPL Exempt ST	8.0	70309291	10/16/2013	11/01/2013



5/14

CONFIDENTIAL

A

SOURCE DR#19

Handwritten signature or initials.

Handwritten note: 5/15/14

Account No.	Description	Rate	Category	Quantity	Unit Price	Amount	Start Date	End Date
PB0000020665	FPL LICENSING	8260000	FPL Exempt ST		8.0	70930833	11/29/2013	11/29/2013
PB0000020665	FPL LICENSING	8260000	FPL Exempt ST		8.0	70931379	11/29/2013	11/29/2013
PB0000020665	FPL LICENSING	8260000	FPL Exempt ST		8.0	70921275	11/28/2013	11/28/2013
PB0000020665	FPL LICENSING	8260000	FPL Exempt ST		8.0	70921792	11/28/2013	11/28/2013
PB0000020665	FPL LICENSING	8260000	FPL Exempt ST		8.0	70921162	11/28/2013	11/28/2013
PB0000020665	FPL LICENSING	8260000	FPL Exempt ST		80.0	71497376	12/13/2013	12/15/2013
PB0000020665	FPL LICENSING	8260000	FPL Exempt ST		8.0	71829432	12/16/2013	12/29/2013
PB0000020665	FPL LICENSING	8260000	FPL Exempt ST		8.0	66678219	12/31/2013	12/31/2013
PB0000020665	FPL LICENSING	8260000	FPL Exempt ST		8.0	66678218	12/30/2013	12/30/2013
PB0000020665	FPL LICENSING	8260000	FPL Exempt ST		8.0	66678174	12/24/2013	12/24/2013
PB0000020665	FPL LICENSING	8260000	FPL Exempt ST		8.0	71637108	12/25/2013	12/25/2013
PB0000020665	FPL LICENSING	8260000	FPL Exempt ST		8.0	69346318	12/23/2013	12/23/2013
PB0000020665	FPL LICENSING	8260000	FPL Exempt ST		8.0	69346319	12/26/2013	12/26/2013
PB0000020665	FPL LICENSING	8260000	FPL Exempt ST		8.0	69346320	12/27/2013	12/27/2013
PB0000020665	FPL LICENSING	8260000	FPL Exempt ST		8.0	66678177	12/27/2013	12/27/2013
PB0000020665	FPL LICENSING	8260000	FPL Exempt ST		64.0	71162323	11/18/2013	12/01/2013
PB0000020665	FPL LICENSING	8260000	FPL Exempt ST		56.0	71148013	11/19/2013	12/01/2013
PB0000020665	FPL LICENSING	8260000	FPL Exempt ST		56.0	71145765	11/18/2013	12/01/2013
PB0000020665	FPL LICENSING	8260000	FPL Exempt ST		8.0	66678176	12/26/2013	12/26/2013
PB0000020665	FPL LICENSING	8260000	FPL Exempt ST		8.0	64675517	12/27/2013	12/27/2013
PB0000020665	FPL LICENSING	8260000	FPL Exempt ST		8.0	70930691	11/29/2013	11/29/2013
PB0000020665	FPL LICENSING	8260000	FPL Exempt ST		8.0	66678161	11/27/2013	11/27/2013
PB0000020665	FPL LICENSING	8260000	FPL Exempt ST		8.0	69346380	11/27/2013	11/27/2013
PB0000020665	FPL LICENSING	8260000	FPL Exempt ST		80.0	71514365	12/06/2013	12/15/2013
PB0000020665	FPL LICENSING	8260000	FPL Exempt ST		8.0	71176775	12/17/2013	12/17/2013
PB0000020665	FPL LICENSING	8260000	FPL Exempt ST		8.0	66678166	12/17/2013	12/17/2013
PB0000020665	FPL LICENSING	8260000	FPL Exempt ST		8.0	69346317	12/31/2013	12/31/2013
PB0000020665	FPL LICENSING	8260000	FPL Exempt ST		8.0	64675519	12/30/2013	12/30/2013
PB0000020665	FPL LICENSING	8260000	FPL Exempt ST		8.0	70631835	12/19/2013	12/19/2013
PB0000020665	FPL LICENSING	8260000	FPL Exempt ST		8.0	66678168	12/19/2013	12/19/2013
PB0000020665	FPL LICENSING	8260000	FPL Exempt ST		8.0	64675521	12/31/2013	12/31/2013
PB0000020665	FPL LICENSING	8260000	FPL Exempt ST		8.0	66678167	12/18/2013	12/18/2013
PB0000020665	FPL LICENSING	8260000	FPL Exempt ST		8.0	70631834	12/18/2013	12/18/2013
PB0000020665	FPL LICENSING	8260000	FPL Exempt ST		8.0	69346316	12/30/2013	12/30/2013
PB0000020665	FPL LICENSING	8260000	FPL Exempt ST		8.0	66678169	12/20/2013	12/20/2013
PB0000020665	FPL LICENSING	8260000	FPL Exempt ST		8.0	70631836	12/20/2013	12/20/2013
PB0000020665	FPL LICENSING	8260000	FPL Exempt ST		8.0	71630641	12/24/2013	12/24/2013
PB0000020665	FPL LICENSING	8260000	FPL Exempt ST		8.0	64675515	12/26/2013	12/26/2013
* PB0000020665	FPL LICENSING				3,168.0			
PB0000021064	PTN 6&7 ADMIN PERSONNEL	8260010	FPL N-Exempt ST		40.0	70665776	11/15/2013	11/15/2013
PB0000021064	PTN 6&7 ADMIN PERSONNEL	8260010	FPL N-Exempt ST		8.0	70351392	11/01/2013	11/01/2013
PB0000021064	PTN 6&7 ADMIN PERSONNEL	8260050	FPL N-Exempt OT		2.5	70665776	11/15/2013	11/15/2013
PB0000021064	PTN 6&7 ADMIN PERSONNEL	8260010	FPL N-Exempt ST		72.0	70351390	10/31/2013	11/01/2013
PB0000021064	PTN 6&7 ADMIN PERSONNEL	8260010	FPL N-Exempt ST		40.0	70982305	11/20/2013	11/25/2013
PB0000021064	PTN 6&7 ADMIN PERSONNEL	8260050	FPL N-Exempt OT		4.0	70982305	11/20/2013	11/25/2013
PB0000021064	PTN 6&7 ADMIN PERSONNEL	8260050	FPL N-Exempt OT		2.0	71379497	12/02/2013	12/12/2013
PB0000021064	PTN 6&7 ADMIN PERSONNEL	8260010	FPL N-Exempt ST		8.0	71742484	12/27/2013	12/27/2013
PB0000021064	PTN 6&7 ADMIN PERSONNEL	8260010	FPL N-Exempt ST		40.0	70531812	11/04/2013	11/08/2013
PB0000021064	PTN 6&7 ADMIN PERSONNEL	8260050	FPL N-Exempt OT		3.0	70531812	11/04/2013	11/08/2013
PB0000021064	PTN 6&7 ADMIN PERSONNEL	8260010	FPL N-Exempt ST		8.0	71042110	11/29/2013	11/29/2013
PB0000021064	PTN 6&7 ADMIN PERSONNEL	8260010	FPL N-Exempt ST		8.0	71042109	11/28/2013	11/28/2013
PB0000021064	PTN 6&7 ADMIN PERSONNEL	8260010	FPL N-Exempt ST		24.0	71042053	11/22/2013	11/27/2013
PB0000021064	PTN 6&7 ADMIN PERSONNEL	8260050	FPL N-Exempt OT		1.0	71042053	11/22/2013	11/27/2013

PBC

SD  
5/14

CONFIDENTIAL

A

Handwritten signature/initials

ML  
5/15/14

SOURCE DR #19



Account Number	Description	Rate	Category	Value	Rate	Category	Start Date	End Date
PB0000021064	PTN 6&7 ADMIN PERSONNEL	8260010	FPL N-Exempt ST	8.0	71379688	2563152	12/13/2013	12/13/2013
PB0000021064	PTN 6&7 ADMIN PERSONNEL	8260050	FPL N-Exempt OT	1.5	71379688	2563152	12/13/2013	12/13/2013
PB0000021064	PTN 6&7 ADMIN PERSONNEL	8260010	FPL N-Exempt ST	72.0	71742207	2563152	12/16/2013	12/26/2013
PB0000021064	PTN 6&7 ADMIN PERSONNEL	8260050	FPL N-Exempt OT	1.0	71742207	2563152	12/16/2013	12/26/2013
PB0000021064	PTN 6&7 ADMIN PERSONNEL	8260010	FPL N-Exempt ST	72.0	71379497	2563152	12/02/2013	12/12/2013
* PB0000021064	PTN 6&7 ADMIN PERSONNEL			415.0				
PB0000021270	FPL SUPPORT - TRANSMISSION	8260000	FPL Exempt ST	8.0	67435800	2214279	07/25/2013	07/25/2013
PB0000021270	FPL SUPPORT - TRANSMISSION	8260000	FPL Exempt ST	8.0	67364577	2214279	07/17/2013	07/17/2013
PB0000021270	FPL SUPPORT - TRANSMISSION	8260000	FPL Exempt ST	8.0	67435794	2206502	07/22/2013	07/22/2013
PB0000021270	FPL SUPPORT - TRANSMISSION	8260000	FPL Exempt ST	36.0	67364561	2206502	07/03/2013	07/14/2013
PB0000021270	FPL SUPPORT - TRANSMISSION	8260000	FPL Exempt ST	1.0	71609617	2206502	12/18/2013	12/19/2013
PB0000021270	FPL SUPPORT - TRANSMISSION	8260000	FPL Exempt ST	6.0	71311682	2206502	12/03/2013	12/10/2013
PB0000021270	FPL SUPPORT - TRANSMISSION	8260000	FPL Exempt ST	8.0	67435802	2206502	07/26/2013	07/26/2013
PB0000021270	FPL SUPPORT - TRANSMISSION	8260000	FPL Exempt ST	2.0	67753820	2206502	07/26/2013	07/29/2013
PB0000021270	FPL SUPPORT - TRANSMISSION	8260000	FPL Exempt ST	8.0	67753820	2206502	07/26/2013	07/29/2013
PB0000021270	FPL SUPPORT - TRANSMISSION	8260000	FPL Exempt ST	8.0	67435790	2206502	07/18/2013	07/18/2013
PB0000021270	FPL SUPPORT - TRANSMISSION	8260000	FPL Exempt ST	8.0	67435796	2206502	07/23/2013	07/23/2013
PB0000021270	FPL SUPPORT - TRANSMISSION	8260000	FPL Exempt ST	2.0	67364592	2206502	07/30/2013	07/30/2013
PB0000021270	FPL SUPPORT - TRANSMISSION	8260000	FPL Exempt ST	8.0	67364575	2206502	07/15/2013	07/15/2013
PB0000021270	FPL SUPPORT - TRANSMISSION	8260000	FPL Exempt ST	2.0	67364595	2206502	07/31/2013	07/31/2013
PB0000021270	FPL SUPPORT - TRANSMISSION	8260000	FPL Exempt ST	8.0	67435798	2206502	07/24/2013	07/24/2013
PB0000021270	FPL SUPPORT - TRANSMISSION	8260000	FPL Exempt ST	8.0	67364576	2206502	07/16/2013	07/16/2013
PB0000021270	FPL SUPPORT - TRANSMISSION	8260000	FPL Exempt ST	8.0	67435792	2206502	07/19/2013	07/19/2013
PB0000021270	FPL SUPPORT - TRANSMISSION	8260000	FPL Exempt ST	2.0	67766193	2206502	08/23/2013	08/23/2013
PB0000021270	FPL SUPPORT - TRANSMISSION	8260000	FPL Exempt ST	2.0	67364597	2206502	08/01/2013	08/01/2013
PB0000021270	FPL SUPPORT - TRANSMISSION	8260000	FPL Exempt ST	2.0	67364598	2206502	08/02/2013	08/02/2013
PB0000021270	FPL SUPPORT - TRANSMISSION	8260000	FPL Exempt ST	8.0	68220170	2206502	08/26/2013	08/26/2013
PB0000021270	FPL SUPPORT - TRANSMISSION	8260000	FPL Exempt ST	2.0	67766166	2206502	08/05/2013	08/05/2013
PB0000021270	FPL SUPPORT - TRANSMISSION	8260000	FPL Exempt ST	8.0	68220224	2206502	08/27/2013	08/27/2013
PB0000021270	FPL SUPPORT - TRANSMISSION	8260000	FPL Exempt ST	8.0	68220226	2206502	08/28/2013	08/28/2013
PB0000021270	FPL SUPPORT - TRANSMISSION	8260000	FPL Exempt ST	2.0	67766172	2206502	08/08/2013	08/08/2013
PB0000021270	FPL SUPPORT - TRANSMISSION	8260000	FPL Exempt ST	2.0	67766167	2206502	08/06/2013	08/06/2013
PB0000021270	FPL SUPPORT - TRANSMISSION	8260000	FPL Exempt ST	2.0	67766169	2206502	08/07/2013	08/07/2013
PB0000021270	FPL SUPPORT - TRANSMISSION	8260000	FPL Exempt ST	2.0	67766202	2206502	08/29/2013	08/29/2013
PB0000021270	FPL SUPPORT - TRANSMISSION	8260000	FPL Exempt ST	2.0	67766175	2206502	08/12/2013	08/12/2013
PB0000021270	FPL SUPPORT - TRANSMISSION	8260000	FPL Exempt ST	2.0	67766174	2206502	08/09/2013	08/09/2013
PB0000021270	FPL SUPPORT - TRANSMISSION	8260000	FPL Exempt ST	2.0	67766177	2206502	08/13/2013	08/13/2013
PB0000021270	FPL SUPPORT - TRANSMISSION	8260000	FPL Exempt ST	2.0	67766181	2206502	08/15/2013	08/15/2013
PB0000021270	FPL SUPPORT - TRANSMISSION	8260000	FPL Exempt ST	2.0	67766179	2206502	08/14/2013	08/14/2013
PB0000021270	FPL SUPPORT - TRANSMISSION	8260000	FPL Exempt ST	2.0	67766184	2206502	08/16/2013	08/16/2013
PB0000021270	FPL SUPPORT - TRANSMISSION	8260000	FPL Exempt ST	2.0	67766186	2206502	08/19/2013	08/19/2013
PB0000021270	FPL SUPPORT - TRANSMISSION	8260000	FPL Exempt ST	2.0	67766188	2206502	08/20/2013	08/20/2013
PB0000021270	FPL SUPPORT - TRANSMISSION	8260000	FPL Exempt ST	2.0	67766189	2206502	08/21/2013	08/21/2013
PB0000021270	FPL SUPPORT - TRANSMISSION	8260000	FPL Exempt ST	2.0	67766191	2206502	08/22/2013	08/22/2013
PB0000021270	FPL SUPPORT - TRANSMISSION	8260000	FPL Exempt ST	2.0	67766203	2206502	08/30/2013	08/30/2013
PB0000021270	FPL SUPPORT - TRANSMISSION	8260000	FPL Exempt ST	8.0	68220246	2206502	09/16/2013	09/16/2013
PB0000021270	FPL SUPPORT - TRANSMISSION	8260000	FPL Exempt ST	2.0	68220245	2206502	09/13/2013	09/13/2013
PB0000021270	FPL SUPPORT - TRANSMISSION	8260000	FPL Exempt ST	2.0	68220263	2206502	09/30/2013	09/30/2013
PB0000021270	FPL SUPPORT - TRANSMISSION	8260000	FPL Exempt ST	8.0	68220247	2206502	09/17/2013	09/17/2013
PB0000021270	FPL SUPPORT - TRANSMISSION	8260000	FPL Exempt ST	8.0	68220248	2206502	09/18/2013	09/18/2013
PB0000021270	FPL SUPPORT - TRANSMISSION	8260000	FPL Exempt ST	8.0	68220249	2206502	09/19/2013	09/19/2013
PB0000021270	FPL SUPPORT - TRANSMISSION	8260000	FPL Exempt ST	2.0	68220250	2206502	09/20/2013	09/20/2013
PB0000021270	FPL SUPPORT - TRANSMISSION	8260000	FPL Exempt ST	2.0	68220252	2206502	09/23/2013	09/23/2013



SN  
5/14

CONFIDENTIAL

SOURCE DR#19

A

SN  
5/14

SL  
5/15/14

Order #	Description	Rate	Code	Value	Effective Date	Expiration Date
PB0000021270	FPL SUPPORT - TRANSMISSION	8260000	FPL Exempt ST	2.0	68220255	09/24/2013
PB0000021270	FPL SUPPORT - TRANSMISSION	8260000	FPL Exempt ST	2.0	68220257	09/25/2013
PB0000021270	FPL SUPPORT - TRANSMISSION	8260000	FPL Exempt ST	2.0	68220231	09/04/2013
PB0000021270	FPL SUPPORT - TRANSMISSION	8260000	FPL Exempt ST	2.0	68220229	09/03/2013
PB0000021270	FPL SUPPORT - TRANSMISSION	8260000	FPL Exempt ST	2.0	68220259	09/26/2013
PB0000021270	FPL SUPPORT - TRANSMISSION	8260000	FPL Exempt ST	2.0	68220260	09/27/2013
PB0000021270	FPL SUPPORT - TRANSMISSION	8260000	FPL Exempt ST	2.0	68220232	09/05/2013
PB0000021270	FPL SUPPORT - TRANSMISSION	8260000	FPL Exempt ST	2.0	68220237	09/09/2013
PB0000021270	FPL SUPPORT - TRANSMISSION	8260000	FPL Exempt ST	2.0	68220235	09/06/2013
PB0000021270	FPL SUPPORT - TRANSMISSION	8260000	FPL Exempt ST	2.0	68220239	09/10/2013
PB0000021270	FPL SUPPORT - TRANSMISSION	8260000	FPL Exempt ST	2.0	68220243	09/12/2013
PB0000021270	FPL SUPPORT - TRANSMISSION	8260000	FPL Exempt ST	2.0	68220241	09/11/2013
PB0000021270	FPL SUPPORT - TRANSMISSION	8260000	FPL Exempt ST	2.0	68220278	10/10/2013
PB0000021270	FPL SUPPORT - TRANSMISSION	8260000	FPL Exempt ST	2.0	68220275	10/08/2013
PB0000021270	FPL SUPPORT - TRANSMISSION	8260000	FPL Exempt ST	2.0	68220277	10/09/2013
PB0000021270	FPL SUPPORT - TRANSMISSION	8260000	FPL Exempt ST	2.0	68220300	10/30/2013
PB0000021270	FPL SUPPORT - TRANSMISSION	8260000	FPL Exempt ST	2.0	68220302	10/31/2013
PB0000021270	FPL SUPPORT - TRANSMISSION	8260000	FPL Exempt ST	2.0	68220280	10/11/2013
PB0000021270	FPL SUPPORT - TRANSMISSION	8260000	FPL Exempt ST	2.0	68220282	10/14/2013
PB0000021270	FPL SUPPORT - TRANSMISSION	8260000	FPL Exempt ST	2.0	68220284	10/15/2013
PB0000021270	FPL SUPPORT - TRANSMISSION	8260000	FPL Exempt ST	2.0	68220286	10/16/2013
PB0000021270	FPL SUPPORT - TRANSMISSION	8260000	FPL Exempt ST	2.0	68220288	10/17/2013
PB0000021270	FPL SUPPORT - TRANSMISSION	8260000	FPL Exempt ST	2.0	68220264	10/01/2013
PB0000021270	FPL SUPPORT - TRANSMISSION	8260000	FPL Exempt ST	2.0	68220266	10/02/2013
PB0000021270	FPL SUPPORT - TRANSMISSION	8260000	FPL Exempt ST	2.0	68220268	10/03/2013
PB0000021270	FPL SUPPORT - TRANSMISSION	8260000	FPL Exempt ST	4.0	70109613	10/11/2013
PB0000021270	FPL SUPPORT - TRANSMISSION	8260000	FPL Exempt ST	2.0	68220271	10/04/2013
PB0000021270	FPL SUPPORT - TRANSMISSION	8260000	FPL Exempt ST	2.0	68220299	10/29/2013
PB0000021270	FPL SUPPORT - TRANSMISSION	8260000	FPL Exempt ST	2.0	68220273	10/07/2013
PB0000021270	FPL SUPPORT - TRANSMISSION	8260000	FPL Exempt ST	2.0	68568152	11/15/2013
PB0000021270	FPL SUPPORT - TRANSMISSION	8260000	FPL Exempt ST	2.0	70636467	11/18/2013
PB0000021270	FPL SUPPORT - TRANSMISSION	8260000	FPL Exempt ST	2.0	70636472	11/20/2013
PB0000021270	FPL SUPPORT - TRANSMISSION	8260000	FPL Exempt ST	2.0	68220305	11/01/2013
PB0000021270	FPL SUPPORT - TRANSMISSION	8260000	FPL Exempt ST	2.0	70636470	11/19/2013
PB0000021270	FPL SUPPORT - TRANSMISSION	8260000	FPL Exempt ST	2.0	70636476	11/22/2013
PB0000021270	FPL SUPPORT - TRANSMISSION	8260000	FPL Exempt ST	2.0	68568134	11/04/2013
PB0000021270	FPL SUPPORT - TRANSMISSION	8260000	FPL Exempt ST	2.0	68568135	11/05/2013
PB0000021270	FPL SUPPORT - TRANSMISSION	8260000	FPL Exempt ST	2.0	68568137	11/06/2013
PB0000021270	FPL SUPPORT - TRANSMISSION	8260000	FPL Exempt ST	2.0	68568139	11/07/2013
PB0000021270	FPL SUPPORT - TRANSMISSION	8260000	FPL Exempt ST	2.0	68568144	11/11/2013
PB0000021270	FPL SUPPORT - TRANSMISSION	8260000	FPL Exempt ST	2.0	68568142	11/08/2013
PB0000021270	FPL SUPPORT - TRANSMISSION	8260000	FPL Exempt ST	2.0	68568145	11/12/2013
PB0000021270	FPL SUPPORT - TRANSMISSION	8260000	FPL Exempt ST	2.0	70636458	10/30/2013
PB0000021270	FPL SUPPORT - TRANSMISSION	8260000	FPL Exempt ST	2.0	70636461	11/11/2013
PB0000021270	FPL SUPPORT - TRANSMISSION	8260000	FPL Exempt ST	4.0	70636461	11/11/2013
PB0000021270	FPL SUPPORT - TRANSMISSION	8260000	FPL Exempt ST	2.0	68568148	11/13/2013
PB0000021270	FPL SUPPORT - TRANSMISSION	8260000	FPL Exempt ST	2.0	68568164	12/02/2013
PB0000021270	FPL SUPPORT - TRANSMISSION	8260000	FPL Exempt ST	2.0	68568167	12/04/2013
PB0000021270	FPL SUPPORT - TRANSMISSION	8260000	FPL Exempt ST	2.0	68568169	12/05/2013
PB0000021270	FPL SUPPORT - TRANSMISSION	8260000	FPL Exempt ST	2.0	68568165	12/03/2013
PB0000021270	FPL SUPPORT - TRANSMISSION	8260000	FPL Exempt ST	2.0	68568186	12/17/2013
PB0000021270	FPL SUPPORT - TRANSMISSION	8260000	FPL Exempt ST	2.0	68568188	12/18/2013
PB0000021270	FPL SUPPORT - TRANSMISSION	8260000	FPL Exempt ST	2.0	68568192	12/20/2013



YN  
5/14

CONFIDENTIAL

A

Florida Power & Light  
New Nuclear Cost Recovery  
DKT #140009-EI ACN #14-007-4-2  
TYE 12/31/2013

5/15/14

SOURCE DR #19

5/15

Account Number	Description	Amount	Category	Rate	Employee ID	Start Date	End Date
PB0000021270	FPL SUPPORT - TRANSMISSION	8260000	FPL Exempt ST	2.0	68568176	12/10/2013	12/10/2013
PB0000021270	FPL SUPPORT - TRANSMISSION	8260000	FPL Exempt ST	2.0	68568173	12/09/2013	12/09/2013
PB0000021270	FPL SUPPORT - TRANSMISSION	8260000	FPL Exempt ST	2.0	68568178	12/11/2013	12/11/2013
PB0000021270	FPL SUPPORT - TRANSMISSION	8260000	FPL Exempt ST	2.0	68568179	12/12/2013	12/12/2013
PB0000021270	FPL SUPPORT - TRANSMISSION	8260000	FPL Exempt ST	2.0	68568181	12/13/2013	12/13/2013
PB0000021270	FPL SUPPORT - TRANSMISSION	8260000	FPL Exempt ST	8.0	67115260	07/08/2013	07/08/2013
PB0000021270	FPL SUPPORT - TRANSMISSION	8260000	FPL Exempt ST	22.0	67115257	07/03/2013	07/06/2013
PB0000021270	FPL SUPPORT - TRANSMISSION	8260000	FPL Exempt ST	80.0	67647911	07/26/2013	07/26/2013
PB0000021270	FPL SUPPORT - TRANSMISSION	8260000	FPL Exempt ST	8.0	67115261	07/09/2013	07/09/2013
PB0000021270	FPL SUPPORT - TRANSMISSION	8260000	FPL Exempt ST	8.0	67115262	07/10/2013	07/10/2013
PB0000021270	FPL SUPPORT - TRANSMISSION	8260000	FPL Exempt ST	8.0	67115264	07/12/2013	07/12/2013
PB0000021270	FPL SUPPORT - TRANSMISSION	8260000	FPL Exempt ST	8.0	67115263	07/11/2013	07/11/2013
PB0000021270	FPL SUPPORT - TRANSMISSION	8260000	FPL Exempt ST	28.0	67937462	08/05/2013	08/06/2013
PB0000021270	FPL SUPPORT - TRANSMISSION	8260000	FPL Exempt ST	24.0	67937458	07/31/2013	08/06/2013
PB0000021270	FPL SUPPORT - TRANSMISSION	8260000	FPL Exempt ST	8.0	67937465	08/08/2013	08/08/2013
PB0000021270	FPL SUPPORT - TRANSMISSION	8260000	FPL Exempt ST	24.0	68601018	08/28/2013	08/28/2013
PB0000021270	FPL SUPPORT - TRANSMISSION	8260000	FPL Exempt ST	8.0	67937464	08/07/2013	08/07/2013
PB0000021270	FPL SUPPORT - TRANSMISSION	8260000	FPL Exempt ST	8.0	67937466	08/09/2013	08/09/2013
PB0000021270	FPL SUPPORT - TRANSMISSION	8260000	FPL Exempt ST	27.0	68331760	08/14/2013	08/21/2013
PB0000021270	FPL SUPPORT - TRANSMISSION	8260000	FPL Exempt ST	48.0	69172092	09/20/2013	09/20/2013
PB0000021270	FPL SUPPORT - TRANSMISSION	8260000	FPL Exempt ST	10.0	69427327	09/24/2013	09/28/2013
PB0000021270	FPL SUPPORT - TRANSMISSION	8260000	FPL Exempt ST	10.0	69891446	10/14/2013	10/17/2013
PB0000021270	FPL SUPPORT - TRANSMISSION	8260000	FPL Exempt ST	8.0	69427342	10/01/2013	10/01/2013
PB0000021270	FPL SUPPORT - TRANSMISSION	8260000	FPL Exempt ST	8.0	69427344	10/03/2013	10/03/2013
PB0000021270	FPL SUPPORT - TRANSMISSION	8260000	FPL Exempt ST	8.0	69427343	10/02/2013	10/02/2013
PB0000021270	FPL SUPPORT - TRANSMISSION	8260000	FPL Exempt ST	2.0	70335333	11/01/2013	11/01/2013
PB0000021270	FPL SUPPORT - TRANSMISSION	8260000	FPL Exempt ST	16.0	70335330	10/31/2013	11/01/2013
PB0000021270	FPL SUPPORT - TRANSMISSION	8260000	FPL Exempt ST	2.0	70960929	11/25/2013	11/25/2013
PB0000021270	FPL SUPPORT - TRANSMISSION	8260000	FPL Exempt ST	6.0	70616193	11/11/2013	11/14/2013
* PB0000021270	FPL SUPPORT - TRANSMISSION			710.0			
PB0000021276	FPL LEGAL PAYROLL & EXPENSES ON SCA	8260000	FPL Exempt ST	12.0	67645515	07/18/2013	07/26/2013
PB0000021276	FPL LEGAL PAYROLL & EXPENSES ON SCA	8260000	FPL Exempt ST	134.0	67590692	07/04/2013	07/25/2013
PB0000021276	FPL LEGAL PAYROLL & EXPENSES ON SCA	8260000	FPL Exempt ST	8.0	71698157	12/26/2013	12/26/2013
PB0000021276	FPL LEGAL PAYROLL & EXPENSES ON SCA	8260000	FPL Exempt ST	2.0	69325034	09/17/2013	09/23/2013
PB0000021276	FPL LEGAL PAYROLL & EXPENSES ON SCA	8260000	FPL Exempt ST	3.0	68822979	09/04/2013	09/06/2013
PB0000021276	FPL LEGAL PAYROLL & EXPENSES ON SCA	8260000	FPL Exempt ST	3.0	68822964	08/27/2013	09/06/2013
PB0000021276	FPL LEGAL PAYROLL & EXPENSES ON SCA	8260000	FPL Exempt ST	3.0	70081000	10/18/2013	10/21/2013
PB0000021276	FPL LEGAL PAYROLL & EXPENSES ON SCA	8260000	FPL Exempt ST	7.0	70468117	10/21/2013	11/04/2013
PB0000021276	FPL LEGAL PAYROLL & EXPENSES ON SCA	8260000	FPL Exempt ST	6.0	71182806	11/14/2013	12/02/2013
PB0000021276	FPL LEGAL PAYROLL & EXPENSES ON SCA	8260000	FPL Exempt ST	18.0	71182806	11/14/2013	12/02/2013
PB0000021276	FPL LEGAL PAYROLL & EXPENSES ON SCA	8260000	FPL Exempt ST	8.0	67590716	07/26/2013	07/26/2013
PB0000021276	FPL LEGAL PAYROLL & EXPENSES ON SCA	8260000	FPL Exempt ST	2.5	69335206	09/19/2013	09/24/2013
PB0000021276	FPL LEGAL PAYROLL & EXPENSES ON SCA	8260000	FPL Exempt ST	30.0	68823075	08/27/2013	09/06/2013
PB0000021276	FPL LEGAL PAYROLL & EXPENSES ON SCA	8260000	FPL Exempt ST	7.0	68823096	09/06/2013	09/06/2013
PB0000021276	FPL LEGAL PAYROLL & EXPENSES ON SCA	8260000	FPL Exempt ST	32.0	69828236	10/01/2013	10/14/2013
PB0000021276	FPL LEGAL PAYROLL & EXPENSES ON SCA	8260000	FPL Exempt ST	42.0	69828206	09/23/2013	10/14/2013
PB0000021276	FPL LEGAL PAYROLL & EXPENSES ON SCA	8260000	FPL Exempt ST	36.0	70089436	10/15/2013	10/21/2013
PB0000021276	FPL LEGAL PAYROLL & EXPENSES ON SCA	8260000	FPL Exempt ST	48.0	71046678	11/19/2013	11/27/2013
PB0000021276	FPL LEGAL PAYROLL & EXPENSES ON SCA	8260000	FPL Exempt ST	39.0	71698145	12/17/2013	12/23/2013
PB0000021276	FPL LEGAL PAYROLL & EXPENSES ON SCA	8260000	FPL Exempt ST	8.0	71698158	12/27/2013	12/27/2013
PB0000021276	FPL LEGAL PAYROLL & EXPENSES ON SCA	8260000	FPL Exempt ST	19.0	70705683	11/05/2013	11/15/2013
PB0000021276	FPL LEGAL PAYROLL & EXPENSES ON SCA	8260000	FPL Exempt ST	13.0	71671944	12/18/2013	12/20/2013
PB0000021276	FPL LEGAL PAYROLL & EXPENSES ON SCA	8260000	FPL Exempt ST	0.5	71598218	12/16/2013	12/18/2013

PBC

YK  
5/11/14

CONFIDENTIAL

A

SOURCE DB #19

Handwritten signature/initials

Handwritten: YL 5/15/14



Account	Description	Amount	Category	Rate	Code	Start Date	End Date
PB0000021276	FPL LEGAL PAYROLL & EXPENSES ON SCA	8260000	FPL Exempt ST	3.0	67242505	07/08/2013	07/12/2013
PB0000021276	FPL LEGAL PAYROLL & EXPENSES ON SCA	8260000	FPL Exempt ST	18.5	67463924	07/17/2013	07/19/2013
PB0000021276	FPL LEGAL PAYROLL & EXPENSES ON SCA	8260000	FPL Exempt ST	1.750	68050218	08/06/2013	08/09/2013
PB0000021276	FPL LEGAL PAYROLL & EXPENSES ON SCA	8260000	FPL Exempt ST	1.0	68049619	07/29/2013	08/09/2013
PB0000021276	FPL LEGAL PAYROLL & EXPENSES ON SCA	8260000	FPL Exempt ST	0.750	68374289	08/22/2013	08/22/2013
PB0000021276	FPL LEGAL PAYROLL & EXPENSES ON SCA	8260000	FPL Exempt ST	0.750	68801743	08/26/2013	09/06/2013
PB0000021276	FPL LEGAL PAYROLL & EXPENSES ON SCA	8260000	FPL Exempt ST	0.250	68803321	09/03/2013	09/06/2013
PB0000021276	FPL LEGAL PAYROLL & EXPENSES ON SCA	8260000	FPL Exempt ST	1.5	71569913	12/12/2013	12/17/2013
* PB0000021276	FPL LEGAL PAYROLL & EXPENSES ON SCA	8260000	FPL Exempt ST	1,016.0			
PB0000021279	EXTERNAL LEGAL SERVICES FOR SCA FIL	8260000	FPL Exempt ST	4.0	67812250	07/29/2013	07/31/2013
PB0000021279	EXTERNAL LEGAL SERVICES FOR SCA FIL	8260000	FPL Exempt ST	9.0	68405590	08/22/2013	08/23/2013
PB0000021279	EXTERNAL LEGAL SERVICES FOR SCA FIL	8260000	FPL Exempt ST	19.0	68713609	08/19/2013	09/04/2013
PB0000021279	EXTERNAL LEGAL SERVICES FOR SCA FIL	8260000	FPL Exempt ST	13.0	67867560	07/31/2013	08/01/2013
PB0000021279	EXTERNAL LEGAL SERVICES FOR SCA FIL	8260000	FPL Exempt ST	4.5	68980489	09/11/2013	09/12/2013
PB0000021279	EXTERNAL LEGAL SERVICES FOR SCA FIL	8260000	FPL Exempt ST	24.0	69861469	10/10/2013	10/16/2013
PB0000021279	EXTERNAL LEGAL SERVICES FOR SCA FIL	8260000	FPL Exempt ST	5.0	70592701	11/11/2013	11/13/2013
PB0000021279	EXTERNAL LEGAL SERVICES FOR SCA FIL	8260000	FPL Exempt ST	38.0	68063882	08/09/2013	08/09/2013
PB0000021279	EXTERNAL LEGAL SERVICES FOR SCA FIL	8260000	FPL Exempt ST	8.5	70504059	11/06/2013	11/07/2013
PB0000021279	EXTERNAL LEGAL SERVICES FOR SCA FIL	8260000	FPL Exempt ST	6.0	70560047	11/07/2013	11/11/2013
PB0000021279	EXTERNAL LEGAL SERVICES FOR SCA FIL	8260000	FPL Exempt ST	12.0	67945353	08/02/2013	08/06/2013
PB0000021279	EXTERNAL LEGAL SERVICES FOR SCA FIL	8260000	FPL Exempt ST	3.0	68261187	08/13/2013	08/16/2013
PB0000021279	EXTERNAL LEGAL SERVICES FOR SCA FIL	8260000	FPL Exempt ST	0.5	68279994	08/16/2013	08/19/2013
PB0000021279	EXTERNAL LEGAL SERVICES FOR SCA FIL	8260000	FPL Exempt ST	5.0	69096650	09/16/2013	09/18/2013
PB0000021279	EXTERNAL LEGAL SERVICES FOR SCA FIL	8260000	FPL Exempt ST	2.0	69109443	09/12/2013	09/19/2013
PB0000021279	EXTERNAL LEGAL SERVICES FOR SCA FIL	8260000	FPL Exempt ST	13.0	69171344	09/20/2013	09/20/2013
PB0000021279	EXTERNAL LEGAL SERVICES FOR SCA FIL	8260000	FPL Exempt ST	1.0	69417208	09/23/2013	09/27/2013
PB0000021279	EXTERNAL LEGAL SERVICES FOR SCA FIL	8260000	FPL Exempt ST	2.0	68945196	09/06/2013	09/09/2013
PB0000021279	EXTERNAL LEGAL SERVICES FOR SCA FIL	8260000	FPL Exempt ST	4.0	70232512	10/23/2013	10/30/2013
PB0000021279	EXTERNAL LEGAL SERVICES FOR SCA FIL	8260000	FPL Exempt ST	5.0	70284823	10/30/2013	10/31/2013
PB0000021279	EXTERNAL LEGAL SERVICES FOR SCA FIL	8260000	FPL Exempt ST	11.0	69962768	10/17/2013	10/18/2013
PB0000021279	EXTERNAL LEGAL SERVICES FOR SCA FIL	8260000	FPL Exempt ST	1.0	70095757	10/21/2013	10/22/2013
PB0000021279	EXTERNAL LEGAL SERVICES FOR SCA FIL	8260000	FPL Exempt ST	6.0	69524683	09/27/2013	10/03/2013
PB0000021279	EXTERNAL LEGAL SERVICES FOR SCA FIL	8260000	FPL Exempt ST	7.0	69524724	10/01/2013	10/03/2013
PB0000021279	EXTERNAL LEGAL SERVICES FOR SCA FIL	8260000	FPL Exempt ST	3.0	70143430	10/22/2013	10/25/2013
PB0000021279	EXTERNAL LEGAL SERVICES FOR SCA FIL	8260000	FPL Exempt ST	7.0	70222271	10/28/2013	10/29/2013
PB0000021279	EXTERNAL LEGAL SERVICES FOR SCA FIL	8260000	FPL Exempt ST	2.0	70697076	11/14/2013	11/15/2013
PB0000021279	EXTERNAL LEGAL SERVICES FOR SCA FIL	8260000	FPL Exempt ST	5.5	70870960	11/15/2013	11/20/2013
* PB0000021279	EXTERNAL LEGAL SERVICES FOR SCA FIL	8260000	FPL Exempt ST	3.5	70912539	11/22/2013	11/22/2013
				224.5			
PB0000021283	REGULATORY AFFAIRS PAYROLL & EXPEN	8260000	FPL Exempt ST	28.8	67353686	07/05/2013	07/14/2013
PB0000021283	REGULATORY AFFAIRS PAYROLL & EXPEN	8260000	FPL Exempt ST	28.8	67325711	07/09/2013	07/14/2013
PB0000021283	REGULATORY AFFAIRS PAYROLL & EXPEN	8260000	FPL Exempt ST	32.0	67732407	07/26/2013	07/28/2013
PB0000021283	REGULATORY AFFAIRS PAYROLL & EXPEN	8260000	FPL Exempt ST	3.2	67045762	07/04/2013	07/04/2013
PB0000021283	REGULATORY AFFAIRS PAYROLL & EXPEN	8260000	FPL Exempt ST	32.0	67712819	07/24/2013	07/28/2013
PB0000021283	REGULATORY AFFAIRS PAYROLL & EXPEN	8260000	FPL Exempt ST	3.2	67046201	07/04/2013	07/04/2013
PB0000021283	REGULATORY AFFAIRS PAYROLL & EXPEN	8260000	FPL Exempt ST	3.2	67107862	06/21/2013	07/05/2013
PB0000021283	REGULATORY AFFAIRS PAYROLL & EXPEN	8260000	FPL Exempt ST	3.2	67107862	06/21/2013	07/05/2013
PB0000021283	REGULATORY AFFAIRS PAYROLL & EXPEN	8260000	FPL Exempt ST	32.0	68496046	08/13/2013	08/25/2013
PB0000021283	REGULATORY AFFAIRS PAYROLL & EXPEN	8260000	FPL Exempt ST	32.0	68493612	08/20/2013	08/25/2013
PB0000021283	REGULATORY AFFAIRS PAYROLL & EXPEN	8260000	FPL Exempt ST	9.6	68118519	07/29/2013	08/11/2013
PB0000021283	REGULATORY AFFAIRS PAYROLL & EXPEN	8260000	FPL Exempt ST	22.4	68118560	08/06/2013	08/11/2013
PB0000021283	REGULATORY AFFAIRS PAYROLL & EXPEN	8260000	FPL Exempt ST	22.4	68150170	08/05/2013	08/11/2013
PB0000021283	REGULATORY AFFAIRS PAYROLL & EXPEN	8260000	FPL Exempt ST	9.6	68150144	07/29/2013	08/11/2013

PBC

YN  
8/14

CONFIDENTIAL

A

SHS

8/2  
5/15/14

SOURCE DR #19

Account Number	Description	Amount	Category	Start Date	End Date	Actual Date	Actual Date	Actual Date
PB0000021283	REGULATORY AFFAIRS PAYROLL & EXPEN	8260000	FPL Exempt ST		3.2	68259213	08/09/2013	08/16/2013
PB0000021283	REGULATORY AFFAIRS PAYROLL & EXPEN	8260000	FPL Exempt ST		3.2	68259213	08/09/2013	08/16/2013
PB0000021283	REGULATORY AFFAIRS PAYROLL & EXPEN	8260000	FPL Exempt ST		32.0	69251551	09/20/2013	09/22/2013
PB0000021283	REGULATORY AFFAIRS PAYROLL & EXPEN	8260000	FPL Exempt ST		32.0	69296788	09/10/2013	09/23/2013
PB0000021283	REGULATORY AFFAIRS PAYROLL & EXPEN	8260000	FPL Exempt ST		25.6	68815876	08/22/2013	09/06/2013
PB0000021283	REGULATORY AFFAIRS PAYROLL & EXPEN	8260000	FPL Exempt ST		9.6	68815876	08/22/2013	09/06/2013
PB0000021283	REGULATORY AFFAIRS PAYROLL & EXPEN	8260000	FPL Exempt ST		3.2	68815985	09/05/2013	09/06/2013
PB0000021283	REGULATORY AFFAIRS PAYROLL & EXPEN	8260000	FPL Exempt ST		3.2	68650791	09/02/2013	09/02/2013
PB0000021283	REGULATORY AFFAIRS PAYROLL & EXPEN	8260000	FPL Exempt ST		9.6	68890859	09/06/2013	09/08/2013
PB0000021283	REGULATORY AFFAIRS PAYROLL & EXPEN	8260000	FPL Exempt ST		16.0	68881930	08/28/2013	09/08/2013
PB0000021283	REGULATORY AFFAIRS PAYROLL & EXPEN	8260000	FPL Exempt ST		12.8	68882004	09/06/2013	09/08/2013
PB0000021283	REGULATORY AFFAIRS PAYROLL & EXPEN	8260000	FPL Exempt ST		3.2	68650406	09/02/2013	09/02/2013
PB0000021283	REGULATORY AFFAIRS PAYROLL & EXPEN	8260000	FPL Exempt ST		32.0	70000306	10/07/2013	10/20/2013
PB0000021283	REGULATORY AFFAIRS PAYROLL & EXPEN	8260000	FPL Exempt ST		32.0	70024719	10/16/2013	10/20/2013
PB0000021283	REGULATORY AFFAIRS PAYROLL & EXPEN	8260000	FPL Exempt ST		3.2	70087477	10/18/2013	10/21/2013
PB0000021283	REGULATORY AFFAIRS PAYROLL & EXPEN	8260000	FPL Exempt ST		3.2	70087477	10/18/2013	10/21/2013
PB0000021283	REGULATORY AFFAIRS PAYROLL & EXPEN	8260000	FPL Exempt ST		19.2	69678148	09/24/2013	10/06/2013
PB0000021283	REGULATORY AFFAIRS PAYROLL & EXPEN	8260000	FPL Exempt ST		12.8	69678187	10/04/2013	10/06/2013
PB0000021283	REGULATORY AFFAIRS PAYROLL & EXPEN	8260000	FPL Exempt ST		12.8	69660344	10/04/2013	10/06/2013
PB0000021283	REGULATORY AFFAIRS PAYROLL & EXPEN	8260000	FPL Exempt ST		19.2	69660334	09/30/2013	10/06/2013
PB0000021283	REGULATORY AFFAIRS PAYROLL & EXPEN	8260000	FPL Exempt ST		3.2	69375100	11/15/2013	11/15/2013
PB0000021283	REGULATORY AFFAIRS PAYROLL & EXPEN	8260000	FPL Exempt ST		19.2	70768232	11/05/2013	11/17/2013
PB0000021283	REGULATORY AFFAIRS PAYROLL & EXPEN	8260000	FPL Exempt ST		3.2	71642178	11/19/2013	12/19/2013
PB0000021283	REGULATORY AFFAIRS PAYROLL & EXPEN	8260000	FPL Exempt ST		3.2	71642178	11/19/2013	12/19/2013
PB0000021283	REGULATORY AFFAIRS PAYROLL & EXPEN	8260000	FPL Exempt ST		3.2	69375102	11/18/2013	11/18/2013
PB0000021283	REGULATORY AFFAIRS PAYROLL & EXPEN	8260000	FPL Exempt ST		32.0	70746891	11/06/2013	11/17/2013
PB0000021283	REGULATORY AFFAIRS PAYROLL & EXPEN	8260000	FPL Exempt ST		3.2	70862465	11/05/2013	11/20/2013
PB0000021283	REGULATORY AFFAIRS PAYROLL & EXPEN	8260000	FPL Exempt ST		3.2	70862465	11/05/2013	11/20/2013
PB0000021283	REGULATORY AFFAIRS PAYROLL & EXPEN	8260000	FPL Exempt ST		28.8	70384425	10/31/2013	11/03/2013
PB0000021283	REGULATORY AFFAIRS PAYROLL & EXPEN	8260000	FPL Exempt ST		3.2	70384427	11/01/2013	11/03/2013
PB0000021283	REGULATORY AFFAIRS PAYROLL & EXPEN	8260000	FPL Exempt ST		28.8	70404849	10/28/2013	11/03/2013
PB0000021283	REGULATORY AFFAIRS PAYROLL & EXPEN	8260000	FPL Exempt ST		3.2	70404888	11/01/2013	11/03/2013
PB0000021283	REGULATORY AFFAIRS PAYROLL & EXPEN	8260000	FPL Exempt ST		3.2	69375094	11/12/2013	11/12/2013
PB0000021283	REGULATORY AFFAIRS PAYROLL & EXPEN	8260000	FPL Exempt ST		3.2	69375095	11/13/2013	11/13/2013
PB0000021283	REGULATORY AFFAIRS PAYROLL & EXPEN	8260000	FPL Exempt ST		3.2	70925536	11/29/2013	11/29/2013
PB0000021283	REGULATORY AFFAIRS PAYROLL & EXPEN	8260000	FPL Exempt ST		32.0	71494150	12/13/2013	12/15/2013
PB0000021283	REGULATORY AFFAIRS PAYROLL & EXPEN	8260000	FPL Exempt ST		22.4	71827322	12/26/2013	12/29/2013
PB0000021283	REGULATORY AFFAIRS PAYROLL & EXPEN	8260000	FPL Exempt ST		3.2	71642231	12/18/2013	12/19/2013
PB0000021283	REGULATORY AFFAIRS PAYROLL & EXPEN	8260000	FPL Exempt ST		22.4	71142905	11/27/2013	12/11/2013
PB0000021283	REGULATORY AFFAIRS PAYROLL & EXPEN	8260010	FPL N-Exempt ST		25.6	67306078	07/09/2013	07/14/2013
PB0000021283	REGULATORY AFFAIRS PAYROLL & EXPEN	8260010	FPL N-Exempt ST		27.2	67685220	07/28/2013	07/28/2013
PB0000021283	REGULATORY AFFAIRS PAYROLL & EXPEN	8260010	FPL N-Exempt ST		3.2	67045905	07/04/2013	07/04/2013
PB0000021283	REGULATORY AFFAIRS PAYROLL & EXPEN	8260010	FPL N-Exempt ST		32.0	68462622	08/13/2013	08/25/2013
PB0000021283	REGULATORY AFFAIRS PAYROLL & EXPEN	8260010	FPL N-Exempt ST		3.2	69443836	09/20/2013	09/30/2013
PB0000021283	REGULATORY AFFAIRS PAYROLL & EXPEN	8260010	FPL N-Exempt ST		3.2	69443836	09/20/2013	09/30/2013
PB0000021283	REGULATORY AFFAIRS PAYROLL & EXPEN	8260010	FPL N-Exempt ST		1.6	68979705	09/20/2013	09/20/2013
PB0000021283	REGULATORY AFFAIRS PAYROLL & EXPEN	8260010	FPL N-Exempt ST		12.8	68853227	09/06/2013	09/08/2013
PB0000021283	REGULATORY AFFAIRS PAYROLL & EXPEN	8260010	FPL N-Exempt ST		12.8	68853186	08/27/2013	09/08/2013
PB0000021283	REGULATORY AFFAIRS PAYROLL & EXPEN	8260010	FPL N-Exempt ST		1.6	68979704	09/10/2013	09/12/2013
PB0000021283	REGULATORY AFFAIRS PAYROLL & EXPEN	8260010	FPL N-Exempt ST		32.0	69988495	10/18/2013	10/20/2013
PB0000021283	REGULATORY AFFAIRS PAYROLL & EXPEN	8260010	FPL N-Exempt ST		9.6	69634825	10/01/2013	10/06/2013
PB0000021283	REGULATORY AFFAIRS PAYROLL & EXPEN	8260010	FPL N-Exempt ST		19.2	69634806	09/26/2013	10/06/2013
PB0000021283	REGULATORY AFFAIRS PAYROLL & EXPEN	8260010	FPL N-Exempt ST		3.2	69344068	10/04/2013	10/04/2013

PBC

YN  
5/14

CONFIDENTIAL

A

5/14

ML  
5/15/14

ORDER	ACCOUNT	DESCRIPTION	AMOUNT	STATUS	DATE	DATE		
PB0000021283	REGULATORY AFFAIRS	PAYROLL & EXPEN	8260010	FPL N-Exempt ST	25.6	70423192	10/28/2013	11/03/2013
PB0000021283	REGULATORY AFFAIRS	PAYROLL & EXPEN	8260010	FPL N-Exempt ST	3.2	70423210	11/01/2013	11/03/2013
PB0000021283	REGULATORY AFFAIRS	PAYROLL & EXPEN	8260010	FPL N-Exempt ST	3.2	70925822	11/29/2013	11/29/2013
PB0000021283	REGULATORY AFFAIRS	PAYROLL & EXPEN	8260010	FPL N-Exempt ST	3.2	69375928	11/27/2013	11/27/2013
PB0000021283	REGULATORY AFFAIRS	PAYROLL & EXPEN	8260000	FPL Exempt ST	3.2	71626280	12/24/2013	12/24/2013
PB0000021283	REGULATORY AFFAIRS	PAYROLL & EXPEN	8260000	FPL Exempt ST	3.2	69375098	11/14/2013	11/14/2013
PB0000021283	REGULATORY AFFAIRS	PAYROLL & EXPEN	8260000	FPL Exempt ST	3.2	70916417	11/28/2013	11/28/2013
PB0000021283	REGULATORY AFFAIRS	PAYROLL & EXPEN	8260000	FPL Exempt ST	3.2	70926081	11/29/2013	11/29/2013
PB0000021283	REGULATORY AFFAIRS	PAYROLL & EXPEN	8260000	FPL Exempt ST	3.2	70916947	11/28/2013	11/28/2013
PB0000021283	REGULATORY AFFAIRS	PAYROLL & EXPEN	8260000	FPL Exempt ST	3.2	69375245	11/27/2013	11/27/2013
PB0000021283	REGULATORY AFFAIRS	PAYROLL & EXPEN	8260000	FPL Exempt ST	28.8	71478670	12/03/2013	12/15/2013
PB0000021283	REGULATORY AFFAIRS	PAYROLL & EXPEN	8260000	FPL Exempt ST	3.2	70862467	12/02/2013	12/02/2013
PB0000021283	REGULATORY AFFAIRS	PAYROLL & EXPEN	8260000	FPL Exempt ST	3.2	71266230	11/22/2013	12/06/2013
PB0000021283	REGULATORY AFFAIRS	PAYROLL & EXPEN	8260000	FPL Exempt ST	3.2	71266230	11/22/2013	12/06/2013
PB0000021283	REGULATORY AFFAIRS	PAYROLL & EXPEN	8260000	FPL Exempt ST	3.2	69374475	12/30/2013	12/30/2013
PB0000021283	REGULATORY AFFAIRS	PAYROLL & EXPEN	8260000	FPL Exempt ST	16.0	71817564	12/17/2013	12/29/2013
PB0000021283	REGULATORY AFFAIRS	PAYROLL & EXPEN	8260000	FPL Exempt ST	3.2	69374477	12/31/2013	12/31/2013
PB0000021283	REGULATORY AFFAIRS	PAYROLL & EXPEN	8260000	FPL Exempt ST	3.2	71633702	12/25/2013	12/25/2013
PB0000021283	REGULATORY AFFAIRS	PAYROLL & EXPEN	8260000	FPL Exempt ST	3.2	69374470	12/23/2013	12/23/2013
PB0000021283	REGULATORY AFFAIRS	PAYROLL & EXPEN	8260000	FPL Exempt ST	3.2	71626891	12/24/2013	12/24/2013
PB0000021283	REGULATORY AFFAIRS	PAYROLL & EXPEN	8260000	FPL Exempt ST	3.2	71634082	12/25/2013	12/25/2013
PB0000021283	REGULATORY AFFAIRS	PAYROLL & EXPEN	8260000	FPL Exempt ST	3.2	69374471	12/26/2013	12/26/2013
PB0000021283	REGULATORY AFFAIRS	PAYROLL & EXPEN	8260000	FPL Exempt ST	3.2	69374473	12/27/2013	12/27/2013
PB0000021283	REGULATORY AFFAIRS	PAYROLL & EXPEN	8260000	FPL Exempt ST	22.4	71127252	11/20/2013	12/01/2013
PB0000021283	REGULATORY AFFAIRS	PAYROLL & EXPEN	8260010	FPL N-Exempt ST	3.2	67138083	07/12/2013	07/12/2013
PB0000021283	REGULATORY AFFAIRS	PAYROLL & EXPEN	8260010	FPL N-Exempt ST	4.8	67545231	07/23/2013	07/24/2013
PB0000021283	REGULATORY AFFAIRS	PAYROLL & EXPEN	8260010	FPL N-Exempt ST	1.6	67864978	08/01/2013	08/01/2013
PB0000021283	REGULATORY AFFAIRS	PAYROLL & EXPEN	8260010	FPL N-Exempt ST	9.6	68090767	07/31/2013	08/11/2013
PB0000021283	REGULATORY AFFAIRS	PAYROLL & EXPEN	8260010	FPL N-Exempt ST	20.8	68090855	08/09/2013	08/11/2013
PB0000021283	REGULATORY AFFAIRS	PAYROLL & EXPEN	8260010	FPL N-Exempt ST	28.8	69223412	09/20/2013	09/22/2013
PB0000021283	REGULATORY AFFAIRS	PAYROLL & EXPEN	8260010	FPL N-Exempt ST	3.2	68685935	08/30/2013	09/03/2013
PB0000021283	REGULATORY AFFAIRS	PAYROLL & EXPEN	8260010	FPL N-Exempt ST	3.2	68650500	09/02/2013	09/02/2013
PB0000021283	REGULATORY AFFAIRS	PAYROLL & EXPEN	8260010	FPL N-Exempt ST	32.0	70785662	11/12/2013	11/17/2013
PB0000021283	REGULATORY AFFAIRS	PAYROLL & EXPEN	8260010	FPL N-Exempt ST	3.2	70324788	10/25/2013	11/01/2013
PB0000021283	REGULATORY AFFAIRS	PAYROLL & EXPEN	8260010	FPL N-Exempt ST	3.2	70916642	11/28/2013	11/28/2013
PB0000021283	REGULATORY AFFAIRS	PAYROLL & EXPEN	8260010	FPL N-Exempt ST	32.0	71507836	12/11/2013	12/15/2013
PB0000021283	REGULATORY AFFAIRS	PAYROLL & EXPEN	8260010	FPL N-Exempt ST	19.2	71836550	12/16/2013	12/29/2013
PB0000021283	REGULATORY AFFAIRS	PAYROLL & EXPEN	8260010	FPL N-Exempt ST	3.2	71633828	12/25/2013	12/25/2013
PB0000021283	REGULATORY AFFAIRS	PAYROLL & EXPEN	8260010	FPL N-Exempt ST	22.4	71156271	11/22/2013	12/01/2013
PB0000021283	REGULATORY AFFAIRS	PAYROLL & EXPEN	8260050	FPL N-Exempt OT	0.8	67138074	07/02/2013	07/08/2013
PB0000021283	REGULATORY AFFAIRS	PAYROLL & EXPEN	8260050	FPL N-Exempt OT	0.6	67208509	07/10/2013	07/11/2013
PB0000021283	REGULATORY AFFAIRS	PAYROLL & EXPEN	8260050	FPL N-Exempt OT	6.0	67969825	08/04/2013	08/07/2013
PB0000021283	REGULATORY AFFAIRS	PAYROLL & EXPEN	8260050	FPL N-Exempt OT	6.2	67969825	08/04/2013	08/07/2013
PB0000021283	REGULATORY AFFAIRS	PAYROLL & EXPEN	8260010	FPL N-Exempt ST	3.2	69375932	12/31/2013	12/31/2013
PB0000021283	REGULATORY AFFAIRS	PAYROLL & EXPEN	8260010	FPL N-Exempt ST	3.2	71626548	12/24/2013	12/24/2013
PB0000021283	REGULATORY AFFAIRS	PAYROLL & EXPEN	8260010	FPL N-Exempt ST	3.2	69375931	12/23/2013	12/23/2013
PB0000021283	REGULATORY AFFAIRS	PAYROLL & EXPEN	8260010	FPL N-Exempt ST	3.2	71750428	12/27/2013	12/27/2013
PB0000021283	REGULATORY AFFAIRS	PAYROLL & EXPEN	8260000	FPL Exempt ST	1,271.2			
PB0000021285	NCRC ACCOUNTING	EXTERNAL SERVICES	8260000	FPL Exempt ST	3.2	67504336	07/25/2013	07/25/2013
PB0000021285	NCRC ACCOUNTING	EXTERNAL SERVICES	8260000	FPL Exempt ST	16.0	67136893	07/01/2013	07/08/2013
PB0000021285	NCRC ACCOUNTING	EXTERNAL SERVICES	8260000	FPL Exempt ST	28.8	67315080	07/10/2013	07/14/2013
PB0000021285	NCRC ACCOUNTING	EXTERNAL SERVICES	8260000	FPL Exempt ST	28.8	67327729	07/12/2013	07/14/2013
PB0000021285	NCRC ACCOUNTING	EXTERNAL SERVICES	8260000	FPL Exempt ST	32.0	67698372	07/26/2013	07/28/2013

PBC

9N  
5/14

CONFIDENTIAL

A

SOURCE DRH-3

SHS

AL  
5/15/14

ACCOUNT	CORPORATION	ACCOUNTING	EXTERNAL SERVICES	AMOUNT	STATUS	DATE	DATE	DATE
PB0000021285	NCRC	ACCOUNTING	EXTERNAL SERVICES	8260000	FPL Exempt ST	28.8	67332793	07/03/2013 07/14/2013
PB0000021285	NCRC	ACCOUNTING	EXTERNAL SERVICES	8260000	FPL Exempt ST	32.0	68499298	08/23/2013 08/25/2013
PB0000021285	NCRC	ACCOUNTING	EXTERNAL SERVICES	8260000	FPL Exempt ST	28.8	68499391	08/16/2013 08/25/2013
PB0000021285	NCRC	ACCOUNTING	EXTERNAL SERVICES	8260000	FPL Exempt ST	3.2	68063569	08/06/2013 08/09/2013
PB0000021285	NCRC	ACCOUNTING	EXTERNAL SERVICES	8260000	FPL Exempt ST	9.6	68145381	07/29/2013 08/11/2013
PB0000021285	NCRC	ACCOUNTING	EXTERNAL SERVICES	8260000	FPL Exempt ST	22.4	68145406	08/05/2013 08/11/2013
PB0000021285	NCRC	ACCOUNTING	EXTERNAL SERVICES	8260000	FPL Exempt ST	3.2	68177629	08/06/2013 08/12/2013
PB0000021285	NCRC	ACCOUNTING	EXTERNAL SERVICES	8260000	FPL Exempt ST	3.2	68177629	08/06/2013 08/12/2013
PB0000021285	NCRC	ACCOUNTING	EXTERNAL SERVICES	8260000	FPL Exempt ST	3.2	68700927	09/16/2013 09/16/2013
PB0000021285	NCRC	ACCOUNTING	EXTERNAL SERVICES	8260000	FPL Exempt ST	3.2	68700929	09/17/2013 09/17/2013
PB0000021285	NCRC	ACCOUNTING	EXTERNAL SERVICES	8260000	FPL Exempt ST	3.2	68700936	09/20/2013 09/20/2013
PB0000021285	NCRC	ACCOUNTING	EXTERNAL SERVICES	8260000	FPL Exempt ST	3.2	68700943	09/23/2013 09/23/2013
PB0000021285	NCRC	ACCOUNTING	EXTERNAL SERVICES	8260000	FPL Exempt ST	32.0	67723428	07/18/2013 07/28/2013
PB0000021285	NCRC	ACCOUNTING	EXTERNAL SERVICES	8260000	FPL Exempt ST	3.2	67136915	07/09/2013 07/09/2013
PB0000021285	NCRC	ACCOUNTING	EXTERNAL SERVICES	8260000	FPL Exempt ST	3.2	67136918	07/10/2013 07/10/2013
PB0000021285	NCRC	ACCOUNTING	EXTERNAL SERVICES	8260000	FPL Exempt ST	19.2	67504328	07/22/2013 07/22/2013
PB0000021285	NCRC	ACCOUNTING	EXTERNAL SERVICES	8260000	FPL Exempt ST	3.2	67504340	07/26/2013 07/26/2013
PB0000021285	NCRC	ACCOUNTING	EXTERNAL SERVICES	8260000	FPL Exempt ST	32.0	67715609	07/26/2013 07/28/2013
PB0000021285	NCRC	ACCOUNTING	EXTERNAL SERVICES	8260000	FPL Exempt ST	3.2	67504331	07/23/2013 07/23/2013
PB0000021285	NCRC	ACCOUNTING	EXTERNAL SERVICES	8260000	FPL Exempt ST	3.2	67136922	07/12/2013 07/12/2013
PB0000021285	NCRC	ACCOUNTING	EXTERNAL SERVICES	8260000	FPL Exempt ST	3.2	67504332	07/24/2013 07/24/2013
PB0000021285	NCRC	ACCOUNTING	EXTERNAL SERVICES	8260000	FPL Exempt ST	3.2	67136919	07/11/2013 07/11/2013
PB0000021285	NCRC	ACCOUNTING	EXTERNAL SERVICES	8260000	FPL Exempt ST	3.2	67046246	07/04/2013 07/04/2013
PB0000021285	NCRC	ACCOUNTING	EXTERNAL SERVICES	8260000	FPL Exempt ST	3.2	67046251	07/04/2013 07/04/2013
PB0000021285	NCRC	ACCOUNTING	EXTERNAL SERVICES	8260000	FPL Exempt ST	3.2	67046053	07/04/2013 07/04/2013
PB0000021285	NCRC	ACCOUNTING	EXTERNAL SERVICES	8260000	FPL Exempt ST	3.2	67045247	07/04/2013 07/04/2013
PB0000021285	NCRC	ACCOUNTING	EXTERNAL SERVICES	8260000	FPL Exempt ST	3.2	67757689	08/23/2013 08/23/2013
PB0000021285	NCRC	ACCOUNTING	EXTERNAL SERVICES	8260000	FPL Exempt ST	3.2	68055841	08/23/2013 08/23/2013
PB0000021285	NCRC	ACCOUNTING	EXTERNAL SERVICES	8260000	FPL Exempt ST	16.0	68477444	08/12/2013 08/25/2013
PB0000021285	NCRC	ACCOUNTING	EXTERNAL SERVICES	8260000	FPL Exempt ST	3.2	67757785	08/26/2013 08/26/2013
PB0000021285	NCRC	ACCOUNTING	EXTERNAL SERVICES	8260000	FPL Exempt ST	6.4	67885195	06/11/2013 08/02/2013
PB0000021285	NCRC	ACCOUNTING	EXTERNAL SERVICES	8260000	FPL Exempt ST	3.2	67885158	07/05/2013 08/02/2013
PB0000021285	NCRC	ACCOUNTING	EXTERNAL SERVICES	8260000	FPL Exempt ST	3.2	67885158	07/05/2013 08/02/2013
PB0000021285	NCRC	ACCOUNTING	EXTERNAL SERVICES	8260000	FPL Exempt ST	6.4	67885195	06/11/2013 08/02/2013
PB0000021285	NCRC	ACCOUNTING	EXTERNAL SERVICES	8260000	FPL Exempt ST	9.6	68065912	07/29/2013 08/09/2013
PB0000021285	NCRC	ACCOUNTING	EXTERNAL SERVICES	8260000	FPL Exempt ST	22.4	68065936	08/08/2013 08/09/2013
PB0000021285	NCRC	ACCOUNTING	EXTERNAL SERVICES	8260000	FPL Exempt ST	19.2	68121798	08/08/2013 08/11/2013
PB0000021285	NCRC	ACCOUNTING	EXTERNAL SERVICES	8260000	FPL Exempt ST	9.6	68121745	07/29/2013 08/11/2013
PB0000021285	NCRC	ACCOUNTING	EXTERNAL SERVICES	8260000	FPL Exempt ST	22.4	68151206	08/09/2013 08/11/2013
PB0000021285	NCRC	ACCOUNTING	EXTERNAL SERVICES	8260000	FPL Exempt ST	9.6	68151180	07/31/2013 08/11/2013
PB0000021285	NCRC	ACCOUNTING	EXTERNAL SERVICES	8260000	FPL Exempt ST	3.2	68700916	09/13/2013 09/13/2013
PB0000021285	NCRC	ACCOUNTING	EXTERNAL SERVICES	8260000	FPL Exempt ST	6.4	69459165	09/24/2013 09/30/2013
PB0000021285	NCRC	ACCOUNTING	EXTERNAL SERVICES	8260000	FPL Exempt ST	3.2	68700931	09/18/2013 09/18/2013
PB0000021285	NCRC	ACCOUNTING	EXTERNAL SERVICES	8260000	FPL Exempt ST	3.2	68700933	09/19/2013 09/19/2013
PB0000021285	NCRC	ACCOUNTING	EXTERNAL SERVICES	8260000	FPL Exempt ST	3.2	68700947	09/25/2013 09/25/2013
PB0000021285	NCRC	ACCOUNTING	EXTERNAL SERVICES	8260000	FPL Exempt ST	3.2	68055821	08/19/2013 08/19/2013
PB0000021285	NCRC	ACCOUNTING	EXTERNAL SERVICES	8260000	FPL Exempt ST	3.2	68055826	08/20/2013 08/20/2013
PB0000021285	NCRC	ACCOUNTING	EXTERNAL SERVICES	8260000	FPL Exempt ST	3.2	68055835	08/21/2013 08/21/2013
PB0000021285	NCRC	ACCOUNTING	EXTERNAL SERVICES	8260000	FPL Exempt ST	32.0	68507649	08/12/2013 08/25/2013
PB0000021285	NCRC	ACCOUNTING	EXTERNAL SERVICES	8260000	FPL Exempt ST	3.2	68055840	08/22/2013 08/22/2013
PB0000021285	NCRC	ACCOUNTING	EXTERNAL SERVICES	8260000	FPL Exempt ST	3.2	68065946	08/30/2013 08/30/2013
PB0000021285	NCRC	ACCOUNTING	EXTERNAL SERVICES	8260000	FPL Exempt ST	32.0	69290353	09/12/2013 09/23/2013
PB0000021285	NCRC	ACCOUNTING	EXTERNAL SERVICES	8260000	FPL Exempt ST	32.0	69289089	09/20/2013 09/23/2013

PBC

YN  
5/14

SOURCE

DR #17

A

CONFIDENTIAL

Florida Power & Light  
New Nuclear Cost Recovery  
DKT #140009-EI ACN #14-007-4-2  
TYE 12/31/2013

YL  
5/15/14



Case No.	Agency	Accounting	External Services	Amount	FPL Exempt	ST	Rate	Account No.	Start Date	End Date
PB0000021285	NCRC	ACCOUNTING	EXTERNAL SERVICES	8260000	FPL Exempt	ST	32.0	69293212	09/20/2013	09/23/2013
PB0000021285	NCRC	ACCOUNTING	EXTERNAL SERVICES	8260000	FPL Exempt	ST	3.2	68700904	09/05/2013	09/05/2013
PB0000021285	NCRC	ACCOUNTING	EXTERNAL SERVICES	8260000	FPL Exempt	ST	3.2	68700908	09/09/2013	09/09/2013
PB0000021285	NCRC	ACCOUNTING	EXTERNAL SERVICES	8260000	FPL Exempt	ST	3.2	68700942	09/06/2013	09/06/2013
PB0000021285	NCRC	ACCOUNTING	EXTERNAL SERVICES	8260000	FPL Exempt	ST	3.2	68700915	09/12/2013	09/12/2013
PB0000021285	NCRC	ACCOUNTING	EXTERNAL SERVICES	8260000	FPL Exempt	ST	3.2	68700913	09/11/2013	09/11/2013
PB0000021285	NCRC	ACCOUNTING	EXTERNAL SERVICES	8260000	FPL Exempt	ST	3.2-	68702340	08/23/2013	09/03/2013
PB0000021285	NCRC	ACCOUNTING	EXTERNAL SERVICES	8260000	FPL Exempt	ST	3.2-	68064178	09/02/2013	09/03/2013
PB0000021285	NCRC	ACCOUNTING	EXTERNAL SERVICES	8260000	FPL Exempt	ST	3.2	68700948	09/26/2013	09/26/2013
PB0000021285	NCRC	ACCOUNTING	EXTERNAL SERVICES	8260000	FPL Exempt	ST	3.2	68699299	09/06/2013	09/06/2013
PB0000021285	NCRC	ACCOUNTING	EXTERNAL SERVICES	8260000	FPL Exempt	ST	3.2	68650831	09/02/2013	09/02/2013
PB0000021285	NCRC	ACCOUNTING	EXTERNAL SERVICES	8260000	FPL Exempt	ST	3.2	68650855	09/02/2013	09/02/2013
PB0000021285	NCRC	ACCOUNTING	EXTERNAL SERVICES	8260000	FPL Exempt	ST	3.2	68700911	09/10/2013	09/10/2013
PB0000021285	NCRC	ACCOUNTING	EXTERNAL SERVICES	8260000	FPL Exempt	ST	3.2	68700959	10/09/2013	10/09/2013
PB0000021285	NCRC	ACCOUNTING	EXTERNAL SERVICES	8260000	FPL Exempt	ST	3.2	68700342	10/14/2013	10/14/2013
PB0000021285	NCRC	ACCOUNTING	EXTERNAL SERVICES	8260000	FPL Exempt	ST	22.4	70027049	10/09/2013	10/20/2013
PB0000021285	NCRC	ACCOUNTING	EXTERNAL SERVICES	8260000	FPL Exempt	ST	32.0	70027128	10/07/2013	10/20/2013
PB0000021285	NCRC	ACCOUNTING	EXTERNAL SERVICES	8260000	FPL Exempt	ST	3.2	68699193	10/21/2013	10/21/2013
PB0000021285	NCRC	ACCOUNTING	EXTERNAL SERVICES	8260000	FPL Exempt	ST	3.2	68699198	10/23/2013	10/23/2013
PB0000021285	NCRC	ACCOUNTING	EXTERNAL SERVICES	8260000	FPL Exempt	ST	3.2	69513166	10/01/2013	10/02/2013
PB0000021285	NCRC	ACCOUNTING	EXTERNAL SERVICES	8260000	FPL Exempt	ST	3.2-	70192585	10/18/2013	10/28/2013
PB0000021285	NCRC	ACCOUNTING	EXTERNAL SERVICES	8260000	FPL Exempt	ST	3.2	68701000	09/04/2013	09/04/2013
PB0000021285	NCRC	ACCOUNTING	EXTERNAL SERVICES	8260000	FPL Exempt	ST	3.2	68699290	09/03/2013	09/03/2013
PB0000021285	NCRC	ACCOUNTING	EXTERNAL SERVICES	8260000	FPL Exempt	ST	12.8	68699283	08/29/2013	09/03/2013
PB0000021285	NCRC	ACCOUNTING	EXTERNAL SERVICES	8260000	FPL Exempt	ST	3.2	68650635	09/02/2013	09/02/2013
PB0000021285	NCRC	ACCOUNTING	EXTERNAL SERVICES	8260000	FPL Exempt	ST	3.2	68699292	09/04/2013	09/04/2013
PB0000021285	NCRC	ACCOUNTING	EXTERNAL SERVICES	8260000	FPL Exempt	ST	3.2	68699294	09/05/2013	09/05/2013
PB0000021285	NCRC	ACCOUNTING	EXTERNAL SERVICES	8260000	FPL Exempt	ST	16.0	68896174	08/28/2013	09/08/2013
PB0000021285	NCRC	ACCOUNTING	EXTERNAL SERVICES	8260000	FPL Exempt	ST	6.4	68896214	09/03/2013	09/08/2013
PB0000021285	NCRC	ACCOUNTING	EXTERNAL SERVICES	8260000	FPL Exempt	ST	12.8	68866691	09/03/2013	09/08/2013
PB0000021285	NCRC	ACCOUNTING	EXTERNAL SERVICES	8260000	FPL Exempt	ST	12.8	68866684	08/29/2013	09/08/2013
PB0000021285	NCRC	ACCOUNTING	EXTERNAL SERVICES	8260000	FPL Exempt	ST	16.0	68884756	08/26/2013	09/08/2013
PB0000021285	NCRC	ACCOUNTING	EXTERNAL SERVICES	8260000	FPL Exempt	ST	12.8	68884820	09/06/2013	09/08/2013
PB0000021285	NCRC	ACCOUNTING	EXTERNAL SERVICES	8260000	FPL Exempt	ST	3.2	68064179	09/02/2013	09/02/2013
PB0000021285	NCRC	ACCOUNTING	EXTERNAL SERVICES	8260000	FPL Exempt	ST	3.2	68932611	10/10/2013	10/10/2013
PB0000021285	NCRC	ACCOUNTING	EXTERNAL SERVICES	8260000	FPL Exempt	ST	3.2	68932612	10/11/2013	10/11/2013
PB0000021285	NCRC	ACCOUNTING	EXTERNAL SERVICES	8260000	FPL Exempt	ST	28.8	70038922	10/08/2013	10/20/2013
PB0000021285	NCRC	ACCOUNTING	EXTERNAL SERVICES	8260000	FPL Exempt	ST	32.0	70040872	10/08/2013	10/20/2013
PB0000021285	NCRC	ACCOUNTING	EXTERNAL SERVICES	8260000	FPL Exempt	ST	3.2	68699195	10/22/2013	10/22/2013
PB0000021285	NCRC	ACCOUNTING	EXTERNAL SERVICES	8260000	FPL Exempt	ST	3.2	68699199	10/24/2013	10/24/2013
PB0000021285	NCRC	ACCOUNTING	EXTERNAL SERVICES	8260000	FPL Exempt	ST	19.2	69662734	09/30/2013	10/06/2013
PB0000021285	NCRC	ACCOUNTING	EXTERNAL SERVICES	8260000	FPL Exempt	ST	12.8	69662735	10/01/2013	10/06/2013
PB0000021285	NCRC	ACCOUNTING	EXTERNAL SERVICES	8260000	FPL Exempt	ST	19.2	69662833	09/30/2013	10/06/2013
PB0000021285	NCRC	ACCOUNTING	EXTERNAL SERVICES	8260000	FPL Exempt	ST	12.8	69662834	10/01/2013	10/06/2013
PB0000021285	NCRC	ACCOUNTING	EXTERNAL SERVICES	8260000	FPL Exempt	ST	3.2	68699201	10/25/2013	10/25/2013
PB0000021285	NCRC	ACCOUNTING	EXTERNAL SERVICES	8260000	FPL Exempt	ST	9.6	69682929	10/04/2013	10/06/2013
PB0000021285	NCRC	ACCOUNTING	EXTERNAL SERVICES	8260000	FPL Exempt	ST	3.2	69682903	09/30/2013	10/06/2013
PB0000021285	NCRC	ACCOUNTING	EXTERNAL SERVICES	8260000	FPL Exempt	ST	19.2	69646840	09/27/2013	10/06/2013
PB0000021285	NCRC	ACCOUNTING	EXTERNAL SERVICES	8260000	FPL Exempt	ST	12.8	69646865	10/04/2013	10/06/2013
PB0000021285	NCRC	ACCOUNTING	EXTERNAL SERVICES	8260000	FPL Exempt	ST	3.2	69731278	09/26/2013	10/07/2013
PB0000021285	NCRC	ACCOUNTING	EXTERNAL SERVICES	8260000	FPL Exempt	ST	3.2-	69731278	09/26/2013	10/07/2013
PB0000021285	NCRC	ACCOUNTING	EXTERNAL SERVICES	8260000	FPL Exempt	ST	3.2	70458452	11/11/2013	11/11/2013
PB0000021285	NCRC	ACCOUNTING	EXTERNAL SERVICES	8260000	FPL Exempt	ST	3.2	70458455	11/13/2013	11/13/2013



YN  
5/14

CONFIDENTIAL

A

Handwritten signature or initials.

Florida Power & Light  
New Nuclear Cost Recovery  
DKT #140009-EI ACN #14-007-4-2  
TYE 12/31/2013

Handwritten: 5/15/14

SOURCE DKT#19

ORDER	ACCOUNTING	EXTERNAL SERVICES	AMOUNT	TYPE	DATE	DATE	DATE	DATE	DATE
PB0000021285	NCRC	ACCOUNTING EXTERNAL SERVICES	8260000	FPL Exempt ST	3.2	70916986	2507834	11/28/2013	11/28/2013
PB0000021285	NCRC	ACCOUNTING EXTERNAL SERVICES	8260000	FPL Exempt ST	28.8	70796789	2503073	11/07/2013	11/17/2013
PB0000021285	NCRC	ACCOUNTING EXTERNAL SERVICES	8260000	FPL Exempt ST	32.0	70749483	2501150	11/15/2013	11/17/2013
PB0000021285	NCRC	ACCOUNTING EXTERNAL SERVICES	8260000	FPL Exempt ST	22.4	70749393	2503073	11/14/2013	11/17/2013
PB0000021285	NCRC	ACCOUNTING EXTERNAL SERVICES	8260000	FPL Exempt ST	3.2	70872855	2510761	11/19/2013	11/20/2013
PB0000021285	NCRC	ACCOUNTING EXTERNAL SERVICES	8260000	FPL Exempt ST	28.8	70387575	2507834	10/24/2013	11/03/2013
PB0000021285	NCRC	ACCOUNTING EXTERNAL SERVICES	8260000	FPL Exempt ST	3.2	70458454	2502900	11/12/2013	11/12/2013
PB0000021285	NCRC	ACCOUNTING EXTERNAL SERVICES	8260000	FPL Exempt ST	3.2	70925952	2502900	11/29/2013	11/29/2013
PB0000021285	NCRC	ACCOUNTING EXTERNAL SERVICES	8260000	FPL Exempt ST	3.2	70916983	2510761	11/28/2013	11/28/2013
PB0000021285	NCRC	ACCOUNTING EXTERNAL SERVICES	8260000	FPL Exempt ST	3.2	70510511	2502900	11/27/2013	11/27/2013
PB0000021285	NCRC	ACCOUNTING EXTERNAL SERVICES	8260000	FPL Exempt ST	3.2	70387610	2502900	11/01/2013	11/03/2013
PB0000021285	NCRC	ACCOUNTING EXTERNAL SERVICES	8260000	FPL Exempt ST	12.8	70387685	2502900	10/31/2013	11/03/2013
PB0000021285	NCRC	ACCOUNTING EXTERNAL SERVICES	8260000	FPL Exempt ST	3.2	70387688	2502900	11/01/2013	11/03/2013
PB0000021285	NCRC	ACCOUNTING EXTERNAL SERVICES	8260010	FPL N-Exempt ST	6.4	67604176	2502900	07/25/2013	07/25/2013
PB0000021285	NCRC	ACCOUNTING EXTERNAL SERVICES	8260010	FPL N-Exempt ST	6.4	69776778	2502900	10/10/2013	10/10/2013
PB0000021285	NCRC	ACCOUNTING EXTERNAL SERVICES	8260010	FPL N-Exempt ST	3.2	69795322	2502900	10/11/2013	10/11/2013
PB0000021285	NCRC	ACCOUNTING EXTERNAL SERVICES	8260010	FPL N-Exempt ST	3.2	70154099	2502900	10/24/2013	10/25/2013
PB0000021285	NCRC	ACCOUNTING EXTERNAL SERVICES	8260010	FPL N-Exempt ST	3.2	70862543	2502900	11/18/2013	11/20/2013
PB0000021285	NCRC	ACCOUNTING EXTERNAL SERVICES	8260010	FPL N-Exempt ST	6.4	71876705	2502900	12/31/2013	12/31/2013
PB0000021285	NCRC	ACCOUNTING EXTERNAL SERVICES	8260000	FPL Exempt ST	3.2	70707480	2502900	11/15/2013	11/15/2013
PB0000021285	NCRC	ACCOUNTING EXTERNAL SERVICES	8260000	FPL Exempt ST	3.2	69903731	2502900	11/15/2013	11/15/2013
PB0000021285	NCRC	ACCOUNTING EXTERNAL SERVICES	8260000	FPL Exempt ST	22.4	70771096	2502900	11/06/2013	11/17/2013
PB0000021285	NCRC	ACCOUNTING EXTERNAL SERVICES	8260000	FPL Exempt ST	6.4	70872334	2502900	11/19/2013	11/20/2013
PB0000021285	NCRC	ACCOUNTING EXTERNAL SERVICES	8260000	FPL Exempt ST	3.2	70872334	2510597	11/19/2013	11/20/2013
PB0000021285	NCRC	ACCOUNTING EXTERNAL SERVICES	8260000	FPL Exempt ST	3.2	70432617	2502900	11/01/2013	11/03/2013
PB0000021285	NCRC	ACCOUNTING EXTERNAL SERVICES	8260000	FPL Exempt ST	28.8	70432591	2502900	10/22/2013	11/03/2013
PB0000021285	NCRC	ACCOUNTING EXTERNAL SERVICES	8260000	FPL Exempt ST	3.2	70414705	2502900	11/01/2013	11/03/2013
PB0000021285	NCRC	ACCOUNTING EXTERNAL SERVICES	8260000	FPL Exempt ST	28.8	70414703	2502900	10/31/2013	11/03/2013
PB0000021285	NCRC	ACCOUNTING EXTERNAL SERVICES	8260000	FPL Exempt ST	3.2	70458476	2502900	11/25/2013	11/25/2013
PB0000021285	NCRC	ACCOUNTING EXTERNAL SERVICES	8260000	FPL Exempt ST	3.2	70451049	2502900	10/30/2013	11/04/2013
PB0000021285	NCRC	ACCOUNTING EXTERNAL SERVICES	8260000	FPL Exempt ST	3.2	70451049	2502900	10/30/2013	11/04/2013
PB0000021285	NCRC	ACCOUNTING EXTERNAL SERVICES	8260000	FPL Exempt ST	3.2	70467184	2502900	10/29/2013	11/04/2013
PB0000021285	NCRC	ACCOUNTING EXTERNAL SERVICES	8260000	FPL Exempt ST	3.2	70467184	2502900	10/29/2013	11/04/2013
PB0000021285	NCRC	ACCOUNTING EXTERNAL SERVICES	8260000	FPL Exempt ST	6.4	70963330	2502900	11/05/2013	11/25/2013
PB0000021285	NCRC	ACCOUNTING EXTERNAL SERVICES	8260000	FPL Exempt ST	6.4	70963330	2502900	11/05/2013	11/25/2013
PB0000021285	NCRC	ACCOUNTING EXTERNAL SERVICES	8260000	FPL Exempt ST	3.2	70487319	2502900	11/04/2013	11/06/2013
PB0000021285	NCRC	ACCOUNTING EXTERNAL SERVICES	8260000	FPL Exempt ST	3.2	69796062	2502900	11/26/2013	11/26/2013
PB0000021285	NCRC	ACCOUNTING EXTERNAL SERVICES	8260000	FPL Exempt ST	3.2	68700617	2502900	11/11/2013	11/11/2013
PB0000021285	NCRC	ACCOUNTING EXTERNAL SERVICES	8260000	FPL Exempt ST	3.2	70915578	2502900	11/28/2013	11/28/2013
PB0000021285	NCRC	ACCOUNTING EXTERNAL SERVICES	8260000	FPL Exempt ST	3.2	70926123	2502900	11/29/2013	11/29/2013
PB0000021285	NCRC	ACCOUNTING EXTERNAL SERVICES	8260000	FPL Exempt ST	3.2	70926125	2502900	11/29/2013	11/29/2013
PB0000021285	NCRC	ACCOUNTING EXTERNAL SERVICES	8260000	FPL Exempt ST	3.2	70924803	2502900	11/29/2013	11/29/2013
PB0000021285	NCRC	ACCOUNTING EXTERNAL SERVICES	8260000	FPL Exempt ST	3.2	70916792	2502900	11/28/2013	11/28/2013
PB0000021285	NCRC	ACCOUNTING EXTERNAL SERVICES	8260000	FPL Exempt ST	3.2	68700990	2502900	11/27/2013	11/27/2013
PB0000021285	NCRC	ACCOUNTING EXTERNAL SERVICES	8260000	FPL Exempt ST	19.2	71517862	2502900	12/11/2013	12/15/2013
PB0000021285	NCRC	ACCOUNTING EXTERNAL SERVICES	8260000	FPL Exempt ST	3.2	69903206	2502900	12/02/2013	12/02/2013
PB0000021285	NCRC	ACCOUNTING EXTERNAL SERVICES	8260000	FPL Exempt ST	3.2	69903207	2502900	12/03/2013	12/03/2013
PB0000021285	NCRC	ACCOUNTING EXTERNAL SERVICES	8260000	FPL Exempt ST	16.0	71819104	2502900	12/20/2013	12/29/2013
PB0000021285	NCRC	ACCOUNTING EXTERNAL SERVICES	8260000	FPL Exempt ST	25.6	71819148	2502900	12/27/2013	12/29/2013
PB0000021285	NCRC	ACCOUNTING EXTERNAL SERVICES	8260000	FPL Exempt ST	3.2	68700625	2502900	12/30/2013	12/30/2013
PB0000021285	NCRC	ACCOUNTING EXTERNAL SERVICES	8260000	FPL Exempt ST	3.2	71626923	2502900	12/24/2013	12/24/2013
PB0000021285	NCRC	ACCOUNTING EXTERNAL SERVICES	8260000	FPL Exempt ST	3.2	71626925	2502900	12/24/2013	12/24/2013
PB0000021285	NCRC	ACCOUNTING EXTERNAL SERVICES	8260000	FPL Exempt ST	3.2	68699182	2502900	12/26/2013	12/26/2013

YU (PBC) 5/14

CONFIDENTIAL

A

5/14

92  
5/15/14

SOURCE DR#19

Order #	CO	Agency	Service	Rate	Category	Quantity	Unit Price	Contract #	Start Date	End Date
PB0000021285	NCRC	ACCOUNTING	EXTERNAL SERVICES	8260000	FPL Exempt ST	0.8	71323513	2556693	12/10/2013	12/10/2013
PB0000021285	NCRC	ACCOUNTING	EXTERNAL SERVICES	8260000	FPL Exempt ST	3.2	68700623	2597795	12/27/2013	12/27/2013
PB0000021285	NCRC	ACCOUNTING	EXTERNAL SERVICES	8260000	FPL Exempt ST	12.8	71164319	2537785	11/27/2013	12/01/2013
PB0000021285	NCRC	ACCOUNTING	EXTERNAL SERVICES	8260000	FPL Exempt ST	16.0	71129287	2537704	11/18/2013	12/01/2013
PB0000021285	NCRC	ACCOUNTING	EXTERNAL SERVICES	8260000	FPL Exempt ST	22.4	71129355	2537720	11/25/2013	12/01/2013
PB0000021285	NCRC	ACCOUNTING	EXTERNAL SERVICES	8260010	FPL N-Exempt ST	3.2	67142101	2175557	07/08/2013	07/08/2013
PB0000021285	NCRC	ACCOUNTING	EXTERNAL SERVICES	8260010	FPL N-Exempt ST	3.2	67604191	2175557	07/26/2013	07/26/2013
PB0000021285	NCRC	ACCOUNTING	EXTERNAL SERVICES	8260010	FPL N-Exempt ST	6.4	67521352	22097000	07/22/2013	07/23/2013
PB0000021285	NCRC	ACCOUNTING	EXTERNAL SERVICES	8260010	FPL N-Exempt ST	9.6	67260886	21885039	07/10/2013	07/12/2013
PB0000021285	NCRC	ACCOUNTING	EXTERNAL SERVICES	8260010	FPL N-Exempt ST	12.8	67099842	21739266	07/02/2013	07/05/2013
PB0000021285	NCRC	ACCOUNTING	EXTERNAL SERVICES	8260050	FPL N-Exempt OT	0.4	67099842	21739266	07/02/2013	07/05/2013
PB0000021285	NCRC	ACCOUNTING	EXTERNAL SERVICES	8260010	FPL N-Exempt ST	6.4	68417991	2189864	08/23/2013	08/23/2013
PB0000021285	NCRC	ACCOUNTING	EXTERNAL SERVICES	8260010	FPL N-Exempt ST	6.4	68061228	2159432	08/09/2013	08/09/2013
PB0000021285	NCRC	ACCOUNTING	EXTERNAL SERVICES	8260010	FPL N-Exempt ST	3.2	68055927	2174674	08/16/2013	08/16/2013
PB0000021285	NCRC	ACCOUNTING	EXTERNAL SERVICES	8260010	FPL N-Exempt ST	3.2	68296517	2174674	08/19/2013	08/19/2013
PB0000021285	NCRC	ACCOUNTING	EXTERNAL SERVICES	8260010	FPL N-Exempt ST	3.2	68343063	2183306	08/20/2013	08/21/2013
PB0000021285	NCRC	ACCOUNTING	EXTERNAL SERVICES	8260010	FPL N-Exempt ST	9.6	68746078	2183306	09/04/2013	09/05/2013
PB0000021285	NCRC	ACCOUNTING	EXTERNAL SERVICES	8260010	FPL N-Exempt ST	6.4	68785727	2183306	09/05/2013	09/06/2013
PB0000021285	NCRC	ACCOUNTING	EXTERNAL SERVICES	8260010	FPL N-Exempt ST	3.2	69828393	2183306	10/14/2013	10/14/2013
PB0000021285	NCRC	ACCOUNTING	EXTERNAL SERVICES	8260010	FPL N-Exempt ST	3.2	70091141	2174674	10/21/2013	10/21/2013
PB0000021285	NCRC	ACCOUNTING	EXTERNAL SERVICES	8260010	FPL N-Exempt ST	2.0	70091141	2174674	10/21/2013	10/21/2013
PB0000021285	NCRC	ACCOUNTING	EXTERNAL SERVICES	8260010	FPL N-Exempt ST	6.4	70125576	2174674	10/23/2013	10/24/2013
PB0000021285	NCRC	ACCOUNTING	EXTERNAL SERVICES	8260010	FPL N-Exempt ST	9.2	70698490	2183306	11/13/2013	11/15/2013
PB0000021285	NCRC	ACCOUNTING	EXTERNAL SERVICES	8260010	FPL N-Exempt ST	3.2	70989297	2183306	11/25/2013	11/25/2013
PB0000021285	NCRC	ACCOUNTING	EXTERNAL SERVICES	8260010	FPL N-Exempt ST	6.4	70479135	2179084	11/04/2013	11/05/2013
PB0000021285	NCRC	ACCOUNTING	EXTERNAL SERVICES	8260010	FPL N-Exempt ST	3.2	70530511	2183306	11/07/2013	11/08/2013
PB0000021285	NCRC	ACCOUNTING	EXTERNAL SERVICES	8260010	FPL N-Exempt ST	3.2	71045406	2183306	11/28/2013	11/28/2013
PB0000021285	NCRC	ACCOUNTING	EXTERNAL SERVICES	8260010	FPL N-Exempt ST	3.2	71045407	2183306	11/29/2013	11/29/2013
PB0000021285	NCRC	ACCOUNTING	EXTERNAL SERVICES	8260010	FPL N-Exempt ST	3.2	71045403	2183306	11/27/2013	11/27/2013
PB0000021285	NCRC	ACCOUNTING	EXTERNAL SERVICES	8260010	FPL N-Exempt ST	3.2	71670171	2183306	12/24/2013	12/24/2013
PB0000021285	NCRC	ACCOUNTING	EXTERNAL SERVICES	8260010	FPL N-Exempt ST	3.2	71670172	2183306	12/25/2013	12/25/2013
PB0000021285	NCRC	ACCOUNTING	EXTERNAL SERVICES	8260010	FPL N-Exempt ST	3.2	71778487	2183306	12/27/2013	12/27/2013
PB0000021285	NCRC	ACCOUNTING	EXTERNAL SERVICES	8260010	FPL N-Exempt ST	3.2	71735626	2183306	12/26/2013	12/26/2013
PB0000021285	NCRC	ACCOUNTING	EXTERNAL SERVICES	8260010	FPL N-Exempt ST	9.6	71670115	2183306	12/19/2013	12/20/2013
PB0000021285	NCRC	ACCOUNTING	EXTERNAL SERVICES	8260010	FPL N-Exempt ST	2.8	68785794	2183306	12/23/2013	12/23/2013
PB0000021285	NCRC	ACCOUNTING	EXTERNAL SERVICES	8260000	FPL Exempt ST	30.0	71504623	2183306	12/06/2013	12/15/2013
PB0000021285	NCRC	ACCOUNTING	EXTERNAL SERVICES	8260000	FPL Exempt ST	32.0	71481030	2183306	12/13/2013	12/15/2013
PB0000021285	NCRC	ACCOUNTING	EXTERNAL SERVICES	8260000	FPL Exempt ST	27.2	71481083	2183306	12/13/2013	12/15/2013
PB0000021285	NCRC	ACCOUNTING	EXTERNAL SERVICES	8260000	FPL Exempt ST	3.2	71602705	2183306	12/16/2013	12/18/2013
PB0000021285	NCRC	ACCOUNTING	EXTERNAL SERVICES	8260000	FPL Exempt ST	12.8	71842124	2183306	12/17/2013	12/29/2013
PB0000021285	NCRC	ACCOUNTING	EXTERNAL SERVICES	8260000	FPL Exempt ST	3.2	68700995	2183306	12/30/2013	12/30/2013
PB0000021285	NCRC	ACCOUNTING	EXTERNAL SERVICES	8260000	FPL Exempt ST	1.2	71266565	2183306	12/06/2013	12/06/2013
PB0000021285	NCRC	ACCOUNTING	EXTERNAL SERVICES	8260000	FPL Exempt ST	19.2	71831370	2183306	12/17/2013	12/29/2013
PB0000021285	NCRC	ACCOUNTING	EXTERNAL SERVICES	8260000	FPL Exempt ST	1.6	71670741	2183306	12/31/2013	12/31/2013
PB0000021285	NCRC	ACCOUNTING	EXTERNAL SERVICES	8260000	FPL Exempt ST	3.2	68700627	2183306	12/31/2013	12/31/2013
PB0000021285	NCRC	ACCOUNTING	EXTERNAL SERVICES	8260000	FPL Exempt ST	3.2	68700998	2183306	12/31/2013	12/31/2013
PB0000021285	NCRC	ACCOUNTING	EXTERNAL SERVICES	8260000	FPL Exempt ST	3.2	71626700	2183306	12/24/2013	12/24/2013
PB0000021285	NCRC	ACCOUNTING	EXTERNAL SERVICES	8260000	FPL Exempt ST	3.2	71625326	2183306	12/24/2013	12/24/2013
PB0000021285	NCRC	ACCOUNTING	EXTERNAL SERVICES	8260000	FPL Exempt ST	3.2	71632829	2183306	12/25/2013	12/25/2013
PB0000021285	NCRC	ACCOUNTING	EXTERNAL SERVICES	8260000	FPL Exempt ST	3.2	71633957	2183306	12/25/2013	12/25/2013
PB0000021285	NCRC	ACCOUNTING	EXTERNAL SERVICES	8260000	FPL Exempt ST	3.2	71634112	2183306	12/25/2013	12/25/2013
PB0000021285	NCRC	ACCOUNTING	EXTERNAL SERVICES	8260000	FPL Exempt ST	3.2	71634114	2183306	12/25/2013	12/25/2013
PB0000021285	NCRC	ACCOUNTING	EXTERNAL SERVICES	8260000	FPL Exempt ST	3.2	68699180	2183306	12/23/2013	12/23/2013

PBC

YN  
5/14

CONFIDENTIAL

Handwritten signature

Florida Power & Light  
New Nuclear Cost Recovery  
DKT #14009-EI ACN #14-007-4-2  
TYE 12/31/2013

92  
5/15/14

SOURCE DB #19

WP 46-1/2 p. 23

ACCOUNT ID	ACCOUNT TYPE	ACCOUNT NAME	ACCOUNT NUMBER	ACCOUNT STATUS	ACCOUNT BALANCE	ACCOUNT DATE	ACCOUNT DATE	ACCOUNT DATE
PB0000021285	NCRC	ACCOUNTING EXTERNAL SERVICES	8260000	FPL Exempt ST	3.2	68700992	12/26/2013	12/26/2013
PB0000021285	NCRC	ACCOUNTING EXTERNAL SERVICES	8260000	FPL Exempt ST	3.2	68700620	12/26/2013	12/26/2013
PB0000021285	NCRC	ACCOUNTING EXTERNAL SERVICES	8260000	FPL Exempt ST	3.2	69903263	12/10/2013	12/10/2013
PB0000021285	NCRC	ACCOUNTING EXTERNAL SERVICES	8260000	FPL Exempt ST	3.2	71284006	12/06/2013	12/09/2013
PB0000021285	NCRC	ACCOUNTING EXTERNAL SERVICES	8260000	FPL Exempt ST	3.2	69903262	12/09/2013	12/09/2013
PB0000021285	NCRC	ACCOUNTING EXTERNAL SERVICES	8260010	FPL N-Exempt ST	6.4	71301796	12/06/2013	12/09/2013
PB0000021285	NCRC	ACCOUNTING EXTERNAL SERVICES	8260000	FPL Exempt ST	1.6	71345497	12/11/2013	12/11/2013
PB0000021285	NCRC	ACCOUNTING EXTERNAL SERVICES	8260010	FPL N-Exempt ST	3.2	71345147	12/10/2013	12/11/2013
PB0000021285	NCRC	ACCOUNTING EXTERNAL SERVICES	8260000	FPL Exempt ST	3.2	68699184	12/27/2013	12/27/2013
PB0000021285	NCRC	ACCOUNTING EXTERNAL SERVICES	8260000	FPL Exempt ST	3.2	68700994	12/27/2013	12/27/2013
PB0000021285	NCRC	ACCOUNTING EXTERNAL SERVICES	8260000	FPL Exempt ST	16.0	71146436	11/18/2013	12/01/2013
PB0000021285	NCRC	ACCOUNTING EXTERNAL SERVICES	8260010	FPL N-Exempt ST	16.0	67453847	07/15/2013	07/19/2013
PB0000021285	NCRC	ACCOUNTING EXTERNAL SERVICES	8260010	FPL N-Exempt ST	3.2	67066546	07/01/2013	07/02/2013
PB0000021285	NCRC	ACCOUNTING EXTERNAL SERVICES	8260050	FPL N-Exempt OT	0.8	67066546	07/01/2013	07/02/2013
PB0000021285	NCRC	ACCOUNTING EXTERNAL SERVICES	8260010	FPL N-Exempt ST	3.2	67884888	08/01/2013	08/02/2013
PB0000021285	NCRC	ACCOUNTING EXTERNAL SERVICES	8260010	FPL N-Exempt ST	9.6	67884880	07/31/2013	08/02/2013
PB0000021285	NCRC	ACCOUNTING EXTERNAL SERVICES	8260050	FPL N-Exempt OT	0.6	67884888	08/01/2013	08/02/2013
PB0000021285	NCRC	ACCOUNTING EXTERNAL SERVICES	8260050	FPL N-Exempt OT	0.4	67884880	07/31/2013	08/02/2013
PB0000021285	NCRC	ACCOUNTING EXTERNAL SERVICES	8260010	FPL N-Exempt ST	6.0	67901609	08/02/2013	08/05/2013
PB0000021285	NCRC	ACCOUNTING EXTERNAL SERVICES	8260010	FPL N-Exempt ST	3.2	68579130	08/26/2013	08/27/2013
PB0000021285	NCRC	ACCOUNTING EXTERNAL SERVICES	8260010	FPL N-Exempt ST	3.2	68599300	08/27/2013	08/28/2013
PB0000021285	NCRC	ACCOUNTING EXTERNAL SERVICES	8260010	FPL N-Exempt ST	6.4	67999982	08/07/2013	08/08/2013
PB0000021285	NCRC	ACCOUNTING EXTERNAL SERVICES	8260010	FPL N-Exempt ST	3.2	68613653	08/28/2013	08/29/2013
PB0000021285	NCRC	ACCOUNTING EXTERNAL SERVICES	8260010	FPL N-Exempt ST	3.6	68192203	08/12/2013	08/12/2013
PB0000021285	NCRC	ACCOUNTING EXTERNAL SERVICES	8260010	FPL N-Exempt ST	3.2	68202715	08/13/2013	08/13/2013
PB0000021285	NCRC	ACCOUNTING EXTERNAL SERVICES	8260010	FPL N-Exempt ST	3.2	68055915	08/14/2013	08/14/2013
PB0000021285	NCRC	ACCOUNTING EXTERNAL SERVICES	8260010	FPL N-Exempt ST	3.2	68055918	08/15/2013	08/15/2013
PB0000021285	NCRC	ACCOUNTING EXTERNAL SERVICES	8260010	FPL N-Exempt ST	6.4	68638995	08/29/2013	08/30/2013
PB0000021285	NCRC	ACCOUNTING EXTERNAL SERVICES	8260010	FPL N-Exempt ST	3.2	68356422	08/21/2013	08/22/2013
PB0000021285	NCRC	ACCOUNTING EXTERNAL SERVICES	8260010	FPL N-Exempt ST	3.2	69046344	09/13/2013	09/16/2013
PB0000021285	NCRC	ACCOUNTING EXTERNAL SERVICES	8260010	FPL N-Exempt ST	6.4	69074120	09/16/2013	09/17/2013
PB0000021285	NCRC	ACCOUNTING EXTERNAL SERVICES	8260010	FPL N-Exempt ST	4.8	69131908	09/19/2013	09/19/2013
PB0000021285	NCRC	ACCOUNTING EXTERNAL SERVICES	8260010	FPL N-Exempt ST	6.4	69448286	09/27/2013	09/30/2013
PB0000021285	NCRC	ACCOUNTING EXTERNAL SERVICES	8260010	FPL N-Exempt ST	3.2	69192022	09/20/2013	09/20/2013
PB0000021285	NCRC	ACCOUNTING EXTERNAL SERVICES	8260010	FPL N-Exempt ST	6.4	69367806	09/24/2013	09/25/2013
PB0000021285	NCRC	ACCOUNTING EXTERNAL SERVICES	8260010	FPL N-Exempt ST	3.2	69390856	09/25/2013	09/26/2013
PB0000021285	NCRC	ACCOUNTING EXTERNAL SERVICES	8260010	FPL N-Exempt ST	3.2	68944332	09/09/2013	09/09/2013
PB0000021285	NCRC	ACCOUNTING EXTERNAL SERVICES	8260010	FPL N-Exempt ST	3.2	68959601	09/10/2013	09/10/2013
PB0000021285	NCRC	ACCOUNTING EXTERNAL SERVICES	8260010	FPL N-Exempt ST	3.2	68973754	09/11/2013	09/11/2013
PB0000021285	NCRC	ACCOUNTING EXTERNAL SERVICES	8260010	FPL N-Exempt ST	3.2	68990503	09/12/2013	09/12/2013
PB0000021285	NCRC	ACCOUNTING EXTERNAL SERVICES	8260010	FPL N-Exempt ST	6.4	70233372	10/29/2013	10/30/2013
PB0000021285	NCRC	ACCOUNTING EXTERNAL SERVICES	8260010	FPL N-Exempt ST	3.2	70268471	10/30/2013	10/31/2013
PB0000021285	NCRC	ACCOUNTING EXTERNAL SERVICES	8260010	FPL N-Exempt ST	3.2	69852459	10/15/2013	10/15/2013
PB0000021285	NCRC	ACCOUNTING EXTERNAL SERVICES	8260010	FPL N-Exempt ST	3.2	69904141	10/17/2013	10/17/2013
PB0000021285	NCRC	ACCOUNTING EXTERNAL SERVICES	8260010	FPL N-Exempt ST	3.2	69877805	10/16/2013	10/16/2013
PB0000021285	NCRC	ACCOUNTING EXTERNAL SERVICES	8260010	FPL N-Exempt ST	2.0	69925927	10/18/2013	10/18/2013
PB0000021285	NCRC	ACCOUNTING EXTERNAL SERVICES	8260010	FPL N-Exempt ST	3.2	69484784	09/30/2013	10/01/2013
PB0000021285	NCRC	ACCOUNTING EXTERNAL SERVICES	8260010	FPL N-Exempt ST	3.2	69487928	10/01/2013	10/01/2013
PB0000021285	NCRC	ACCOUNTING EXTERNAL SERVICES	8260010	FPL N-Exempt ST	3.2	69540108	10/02/2013	10/03/2013
PB0000021285	NCRC	ACCOUNTING EXTERNAL SERVICES	8260010	FPL N-Exempt ST	6.4	69568385	10/03/2013	10/04/2013
PB0000021285	NCRC	ACCOUNTING EXTERNAL SERVICES	8260010	FPL N-Exempt ST	3.2	70192439	10/25/2013	10/28/2013
PB0000021285	NCRC	ACCOUNTING EXTERNAL SERVICES	8260010	FPL N-Exempt ST	6.4	69744459	10/08/2013	10/08/2013
PB0000021285	NCRC	ACCOUNTING EXTERNAL SERVICES	8260010	FPL N-Exempt ST	3.2	70882635	11/20/2013	11/21/2013



JK  
5/14

5

A

2/5/15/14

SOURCE DR#19

CONFIDENTIAL

WP 46-1/2 p. 24

ACCOUNT	DESCRIPTION	AMOUNT	DATE	STATUS	AMOUNT	DATE	STATUS	AMOUNT	DATE	STATUS
PB0000021285	NCRC ACCOUNTING EXTERNAL SERVICES	8260010		FPL N-Exempt ST	3.2	70330605			10/31/2013	11/01/2013
PB0000021285	NCRC ACCOUNTING EXTERNAL SERVICES	8260010		FPL N-Exempt ST	3.2	70330607			11/01/2013	11/01/2013
PB0000021285	NCRC ACCOUNTING EXTERNAL SERVICES	8260010		FPL N-Exempt ST	6.4	70933693			11/21/2013	11/22/2013
PB0000021285	NCRC ACCOUNTING EXTERNAL SERVICES	8260010		FPL N-Exempt ST	3.2	70512345			11/06/2013	11/07/2013
PB0000021285	NCRC ACCOUNTING EXTERNAL SERVICES	8260010		FPL N-Exempt ST	3.2	71030390			11/26/2013	11/26/2013
PB0000021285	NCRC ACCOUNTING EXTERNAL SERVICES	8260010		FPL N-Exempt ST	6.4	70570540			11/11/2013	11/12/2013
PB0000021285	NCRC ACCOUNTING EXTERNAL SERVICES	8260010		FPL N-Exempt ST	3.2	70592780			11/12/2013	11/13/2013
PB0000021285	NCRC ACCOUNTING EXTERNAL SERVICES	8260010		FPL N-Exempt ST	9.6	71439136			12/13/2013	12/13/2013
PB0000021285	NCRC ACCOUNTING EXTERNAL SERVICES	8260010		FPL N-Exempt ST	3.2	71214214			12/02/2013	12/03/2013
PB0000021285	NCRC ACCOUNTING EXTERNAL SERVICES	8260010		FPL N-Exempt ST	3.2	71228543			12/03/2013	12/04/2013
PB0000021285	NCRC ACCOUNTING EXTERNAL SERVICES	8260010		FPL N-Exempt ST	6.4	71247394			12/05/2013	12/05/2013
PB0000021285	NCRC ACCOUNTING EXTERNAL SERVICES	8260010		FPL N-Exempt ST	3.2	71579272			12/15/2013	12/17/2013
PB0000021285	NCRC ACCOUNTING EXTERNAL SERVICES	8260010		FPL N-Exempt ST	6.4	71595407			12/16/2013	12/18/2013
PB0000021285	NCRC ACCOUNTING EXTERNAL SERVICES	8260010		FPL N-Exempt ST	3.2	71595407			12/16/2013	12/18/2013
* PB0000021285	NCRC ACCOUNTING EXTERNAL SERVICES				2,065.4					
PB0000021287	INTERNAL RAP (RESOURCE ASSESSMENT &	8260000		FPL Exempt ST	8.790	67326664			07/01/2013	07/14/2013
PB0000021287	INTERNAL RAP (RESOURCE ASSESSMENT &	8260000		FPL Exempt ST	28.0	67739085			07/24/2013	07/28/2013
PB0000021287	INTERNAL RAP (RESOURCE ASSESSMENT &	8260000		FPL Exempt ST	11.550	67727859			07/22/2013	07/28/2013
PB0000021287	INTERNAL RAP (RESOURCE ASSESSMENT &	8260000		FPL Exempt ST	25.2	67344395			07/08/2013	07/14/2013
PB0000021287	INTERNAL RAP (RESOURCE ASSESSMENT &	8260000		FPL Exempt ST	2.8	67051974			07/04/2013	07/04/2013
PB0000021287	INTERNAL RAP (RESOURCE ASSESSMENT &	8260000		FPL Exempt ST	1.2	67054050			07/04/2013	07/04/2013
PB0000021287	INTERNAL RAP (RESOURCE ASSESSMENT &	8260000		FPL Exempt ST	28.0	68522487			08/21/2013	08/25/2013
PB0000021287	INTERNAL RAP (RESOURCE ASSESSMENT &	8260000		FPL Exempt ST	9.680	68501350			08/12/2013	08/25/2013
PB0000021287	INTERNAL RAP (RESOURCE ASSESSMENT &	8260000		FPL Exempt ST	1.2	68013314			08/09/2013	08/09/2013
PB0000021287	INTERNAL RAP (RESOURCE ASSESSMENT &	8260000		FPL Exempt ST	19.6	68136970			08/02/2013	08/11/2013
PB0000021287	INTERNAL RAP (RESOURCE ASSESSMENT &	8260000		FPL Exempt ST	8.4	68136944			07/30/2013	08/11/2013
PB0000021287	INTERNAL RAP (RESOURCE ASSESSMENT &	8260000		FPL Exempt ST	3.150	68116828			07/29/2013	08/11/2013
PB0000021287	INTERNAL RAP (RESOURCE ASSESSMENT &	8260000		FPL Exempt ST	6.450	68116865			08/01/2013	08/11/2013
PB0000021287	INTERNAL RAP (RESOURCE ASSESSMENT &	8260000		FPL Exempt ST	28.0	69273781			09/20/2013	09/22/2013
PB0000021287	INTERNAL RAP (RESOURCE ASSESSMENT &	8260000		FPL Exempt ST	12.0	69249105			09/18/2013	09/22/2013
PB0000021287	INTERNAL RAP (RESOURCE ASSESSMENT &	8260000		FPL Exempt ST	1.2	69288327			09/23/2013	09/23/2013
PB0000021287	INTERNAL RAP (RESOURCE ASSESSMENT &	8260000		FPL Exempt ST	1.2	69288346			09/25/2013	09/25/2013
PB0000021287	INTERNAL RAP (RESOURCE ASSESSMENT &	8260000		FPL Exempt ST	0.6	69288333			09/24/2013	09/24/2013
PB0000021287	INTERNAL RAP (RESOURCE ASSESSMENT &	8260000		FPL Exempt ST	2.8	68654253			09/02/2013	09/02/2013
PB0000021287	INTERNAL RAP (RESOURCE ASSESSMENT &	8260000		FPL Exempt ST	1.2	68655338			09/02/2013	09/02/2013
PB0000021287	INTERNAL RAP (RESOURCE ASSESSMENT &	8260000		FPL Exempt ST	4.8	68871548			09/04/2013	09/08/2013
PB0000021287	INTERNAL RAP (RESOURCE ASSESSMENT &	8260000		FPL Exempt ST	6.0	68871493			08/27/2013	09/08/2013
PB0000021287	INTERNAL RAP (RESOURCE ASSESSMENT &	8260000		FPL Exempt ST	11.2	68906581			09/06/2013	09/08/2013
PB0000021287	INTERNAL RAP (RESOURCE ASSESSMENT &	8260000		FPL Exempt ST	14.0	68906547			08/29/2013	09/08/2013
PB0000021287	INTERNAL RAP (RESOURCE ASSESSMENT &	8260000		FPL Exempt ST	2.8	68919953			09/06/2013	09/09/2013
PB0000021287	INTERNAL RAP (RESOURCE ASSESSMENT &	8260000		FPL Exempt ST	2.8	68919953			09/06/2013	09/09/2013
PB0000021287	INTERNAL RAP (RESOURCE ASSESSMENT &	8260000		FPL Exempt ST	0.6	69839475			10/14/2013	10/15/2013
PB0000021287	INTERNAL RAP (RESOURCE ASSESSMENT &	8260000		FPL Exempt ST	1.2	69478464			10/18/2013	10/18/2013
PB0000021287	INTERNAL RAP (RESOURCE ASSESSMENT &	8260000		FPL Exempt ST	28.0	70049883			10/08/2013	10/20/2013
PB0000021287	INTERNAL RAP (RESOURCE ASSESSMENT &	8260000		FPL Exempt ST	9.6	70027183			10/11/2013	10/20/2013
PB0000021287	INTERNAL RAP (RESOURCE ASSESSMENT &	8260000		FPL Exempt ST	2.8	70102628			10/18/2013	10/22/2013
PB0000021287	INTERNAL RAP (RESOURCE ASSESSMENT &	8260000		FPL Exempt ST	2.8	70102628			10/18/2013	10/22/2013
PB0000021287	INTERNAL RAP (RESOURCE ASSESSMENT &	8260000		FPL Exempt ST	3.6	69664295			09/26/2013	10/06/2013
PB0000021287	INTERNAL RAP (RESOURCE ASSESSMENT &	8260000		FPL Exempt ST	4.8	69664334			10/01/2013	10/06/2013
PB0000021287	INTERNAL RAP (RESOURCE ASSESSMENT &	8260000		FPL Exempt ST	11.2	69695845			10/02/2013	10/06/2013
PB0000021287	INTERNAL RAP (RESOURCE ASSESSMENT &	8260000		FPL Exempt ST	16.8	69695818			09/27/2013	10/06/2013
PB0000021287	INTERNAL RAP (RESOURCE ASSESSMENT &	8260000		FPL Exempt ST	25.2	70784771			11/13/2013	11/17/2013
PB0000021287	INTERNAL RAP (RESOURCE ASSESSMENT &	8260000		FPL Exempt ST	12.0	70767547			11/13/2013	11/17/2013



PN  
5/14

A

CONFIDENTIAL

Florida Power & Light  
New Nuclear Cost Recovery  
DKT #140009-EI ACN #14-007-4-2  
TYE 12/31/2013

YL  
5/15/14

SOURCE DR #19

Product	Code	Description	Unit	Rate	Category	Amount	Account	Start Date	End Date
PB0000021287	INTERNAL RAP	(RESOURCE ASSESSMENT &	8260000	FPL Exempt ST	1.2	70397715	24726051	11/01/2013	11/03/2013
PB0000021287	INTERNAL RAP	(RESOURCE ASSESSMENT &	8260000	FPL Exempt ST	10.8	70397641	24726051	10/24/2013	11/03/2013
PB0000021287	INTERNAL RAP	(RESOURCE ASSESSMENT &	8260000	FPL Exempt ST	2.8	70431239	24726051	11/01/2013	11/03/2013
PB0000021287	INTERNAL RAP	(RESOURCE ASSESSMENT &	8260000	FPL Exempt ST	25.2	70431170	24726051	10/23/2013	11/03/2013
PB0000021287	INTERNAL RAP	(RESOURCE ASSESSMENT &	8260000	FPL Exempt ST	2.8	70549163	24726051	11/08/2013	11/11/2013
PB0000021287	INTERNAL RAP	(RESOURCE ASSESSMENT &	8260000	FPL Exempt ST	1.2	70931397	25376852	11/29/2013	11/29/2013
PB0000021287	INTERNAL RAP	(RESOURCE ASSESSMENT &	8260000	FPL Exempt ST	2.8	70930273	25376852	11/29/2013	11/29/2013
PB0000021287	INTERNAL RAP	(RESOURCE ASSESSMENT &	8260000	FPL Exempt ST	1.2	70922266	25376852	11/28/2013	11/28/2013
PB0000021287	INTERNAL RAP	(RESOURCE ASSESSMENT &	8260000	FPL Exempt ST	2.8	70920992	25376852	11/28/2013	11/28/2013
PB0000021287	INTERNAL RAP	(RESOURCE ASSESSMENT &	8260000	FPL Exempt ST	22.4	71157265	25376852	11/25/2013	12/01/2013
PB0000021287	INTERNAL RAP	(RESOURCE ASSESSMENT &	8260000	FPL Exempt ST	9.6	71139864	25376852	11/25/2013	12/01/2013
PB0000021287	INTERNAL RAP	(RESOURCE ASSESSMENT &	8260000	FPL Exempt ST	12.0	71499078	25376852	12/10/2013	12/15/2013
PB0000021287	INTERNAL RAP	(RESOURCE ASSESSMENT &	8260000	FPL Exempt ST	22.4	71840112	25376852	12/23/2013	12/29/2013
PB0000021287	INTERNAL RAP	(RESOURCE ASSESSMENT &	8260000	FPL Exempt ST	28.0	71520405	25376852	12/02/2013	12/15/2013
PB0000021287	INTERNAL RAP	(RESOURCE ASSESSMENT &	8260000	FPL Exempt ST	8.4	71822512	25376852	12/18/2013	12/29/2013
PB0000021287	INTERNAL RAP	(RESOURCE ASSESSMENT &	8260000	FPL Exempt ST	8.4	71870440	25376852	12/20/2013	12/30/2013
PB0000021287	INTERNAL RAP	(RESOURCE ASSESSMENT &	8260000	FPL Exempt ST	8.4	71870440	25376852	12/20/2013	12/30/2013
PB0000021287	INTERNAL RAP	(RESOURCE ASSESSMENT &	8260000	FPL Exempt ST	2.8	71870558	25376852	12/31/2013	12/31/2013
PB0000021287	INTERNAL RAP	(RESOURCE ASSESSMENT &	8260000	FPL Exempt ST	1.2	71630737	25376852	12/24/2013	12/24/2013
0000021287	INTERNAL RAP	(RESOURCE ASSESSMENT &	8260000	FPL Exempt ST	1.2	71426747	25376852	12/23/2013	12/23/2013
PB0000021287	INTERNAL RAP	(RESOURCE ASSESSMENT &	8260000	FPL Exempt ST	1.2	71637914	25376852	12/25/2013	12/25/2013
PB0000021287	INTERNAL RAP	(RESOURCE ASSESSMENT &	8260000	FPL Exempt ST	2.8	71637054	25376852	12/25/2013	12/25/2013
PB0000021287	INTERNAL RAP	(RESOURCE ASSESSMENT &	8260000	FPL Exempt ST	2.8	71630019	25376852	12/24/2013	12/24/2013
* PB0000021287	INTERNAL RAP	(RESOURCE ASSESSMENT &	515.620	FPL Exempt ST	2.0	68319962	22807959	08/20/2013	08/20/2013
PB0000021289	FPL JES PAYROLL & EXPENSES	8260000	FPL Exempt ST	1.0	68944822	22807959	09/09/2013	09/09/2013	
PB0000021289	FPL JES PAYROLL & EXPENSES	8260000	FPL Exempt ST	13.0	67771290	22807959	07/19/2013	07/29/2013	
PB0000021289	FPL JES PAYROLL & EXPENSES	8260000	FPL Exempt ST	15.0	68156186	22807959	08/01/2013	08/11/2013	
PB0000021289	FPL JES PAYROLL & EXPENSES	8260000	FPL Exempt ST	4.0	68156176	22807959	07/29/2013	08/11/2013	
PB0000021289	FPL JES PAYROLL & EXPENSES	8260000	FPL Exempt ST	4.0	69796174	22807959	10/08/2013	10/11/2013	
PB0000021289	FPL JES PAYROLL & EXPENSES	8260000	FPL Exempt ST	5.0	69971038	22807959	10/14/2013	10/18/2013	
PB0000021289	FPL JES PAYROLL & EXPENSES	8260000	FPL Exempt ST	3.0	71095833	22807959	11/25/2013	11/29/2013	
PB0000021289	FPL JES PAYROLL & EXPENSES	8260000	FPL Exempt ST	72.0	67315639	22807959	07/10/2013	07/14/2013	
PB0000021289	FPL JES PAYROLL & EXPENSES	8260000	FPL Exempt ST	80.0	67688692	22807959	07/15/2013	07/28/2013	
PB0000021289	FPL JES PAYROLL & EXPENSES	8260000	FPL Exempt ST	80.0	68465121	22807959	08/12/2013	08/25/2013	
PB0000021289	FPL JES PAYROLL & EXPENSES	8260000	FPL Exempt ST	56.0	68093475	22807959	08/01/2013	08/11/2013	
PB0000021289	FPL JES PAYROLL & EXPENSES	8260000	FPL Exempt ST	24.0	68093474	22807959	07/31/2013	08/11/2013	
PB0000021289	FPL JES PAYROLL & EXPENSES	8260000	FPL Exempt ST	80.0	69226474	22807959	09/09/2013	09/22/2013	
PB0000021289	FPL JES PAYROLL & EXPENSES	8260000	FPL Exempt ST	8.0	68649510	22807959	09/02/2013	09/02/2013	
PB0000021289	FPL JES PAYROLL & EXPENSES	8260000	FPL Exempt ST	25.0	70178170	22807959	09/20/2013	10/28/2013	
PB0000021289	FPL JES PAYROLL & EXPENSES	8260000	FPL Exempt ST	40.0	70178170	22807959	09/20/2013	10/28/2013	
0000021289	FPL JES PAYROLL & EXPENSES	8260000	FPL Exempt ST	30.0	70178022	22807959	10/25/2013	10/28/2013	
0000021289	FPL JES PAYROLL & EXPENSES	8260000	FPL Exempt ST	40.0	70178022	22807959	10/25/2013	10/28/2013	
PB0000021289	FPL JES PAYROLL & EXPENSES	8260000	FPL Exempt ST	23.0	70424846	22807959	10/31/2013	11/03/2013	
PB0000021289	FPL JES PAYROLL & EXPENSES	8260000	FPL Exempt ST	4.0	70424847	22807959	11/01/2013	11/03/2013	
PB0000021289	FPL JES PAYROLL & EXPENSES	8260000	FPL Exempt ST	8.0	70924732	22807959	11/29/2013	11/29/2013	
PB0000021289	FPL JES PAYROLL & EXPENSES	8260000	FPL Exempt ST	8.0	70915564	22807959	11/28/2013	11/28/2013	
PB0000021289	FPL JES PAYROLL & EXPENSES	8260000	FPL Exempt ST	80.0	71527060	22807959	12/13/2013	12/15/2013	
PB0000021289	FPL JES PAYROLL & EXPENSES	8260000	FPL Exempt ST	8.0	71625338	22807959	12/24/2013	12/24/2013	
PB0000021289	FPL JES PAYROLL & EXPENSES	8260000	FPL Exempt ST	8.0	71632763	22807959	12/25/2013	12/25/2013	
PB0000021289	FPL JES PAYROLL & EXPENSES	8260000	FPL Exempt ST	136.0	71749876	22807959	11/06/2013	12/26/2013	
PB0000021289	FPL JES PAYROLL & EXPENSES	8260000	FPL Exempt ST	19.0	71750435	22807959	12/10/2013	12/26/2013	
PB0000021289	FPL JES PAYROLL & EXPENSES	8260000	FPL Exempt ST	80.0	71750435	22807959	12/10/2013	12/26/2013	

PBC

YN  
5/14

A

Florida Power & Light  
New Nuclear Cost Recovery  
DKT #140009-EI ACN #14-007-4-2  
TYE 12/31/2013

*YL*  
*5/15/14*

SOURCE DR#19

CONFIDENTIAL

Order	Account Name	Rate	Code	Rate	Rate	Rate	Rate	Rate	Rate	Rate	Rate
PB0000021289	FPL JES PAYROLL & EXPENSES	8260000	FPL Exempt ST	38.0	71749876	25910669	11/06/2013	12/26/2013			
PB0000021289	FPL JES PAYROLL & EXPENSES	8260000	FPL Exempt ST	64.0	71160312	25910669	11/26/2013	12/01/2013			
PB0000021289	FPL JES PAYROLL & EXPENSES	8260000	FPL Exempt ST	56.0	67187216	25910669	07/10/2013	07/10/2013			
PB0000021289	FPL JES PAYROLL & EXPENSES	8260000	FPL Exempt ST	22.0	67648371	25910669	07/23/2013	07/26/2013			
PB0000021289	FPL JES PAYROLL & EXPENSES	8260000	FPL Exempt ST	80.0	67651528	25910669	07/15/2013	07/26/2013			
PB0000021289	FPL JES PAYROLL & EXPENSES	8260000	FPL Exempt ST	8.0	67187217	25910669	07/11/2013	07/11/2013			
PB0000021289	FPL JES PAYROLL & EXPENSES	8260000	FPL Exempt ST	6.0	67888386	25910669	07/29/2013	08/02/2013			
PB0000021289	FPL JES PAYROLL & EXPENSES	8260000	FPL Exempt ST	16.0	68715317	25910669	09/04/2013	09/04/2013			
PB0000021289	FPL JES PAYROLL & EXPENSES	8260000	FPL Exempt ST	40.0	68715198	25910669	08/30/2013	09/04/2013			
PB0000021289	FPL JES PAYROLL & EXPENSES	8260000	FPL Exempt ST	27.0	68958204	25910669	08/23/2013	09/10/2013			
PB0000021289	FPL JES PAYROLL & EXPENSES	8260000	FPL Exempt ST	9.0	68958535	25910669	09/06/2013	09/10/2013			
PB0000021289	FPL JES PAYROLL & EXPENSES	8260000	FPL Exempt ST	1.0	69795141	25910669	09/30/2013	10/11/2013			
PB0000021289	FPL JES PAYROLL & EXPENSES	8260000	FPL Exempt ST	2.0	69795156	25910669	10/11/2013	10/11/2013			
PB0000021289	FPL JES PAYROLL & EXPENSES	8260000	FPL Exempt ST	8.0	69567262	25910669	10/11/2013	10/11/2013			
PB0000021289	FPL JES PAYROLL & EXPENSES	8260000	FPL Exempt ST	8.0	69567261	25910669	10/10/2013	10/10/2013			
PB0000021289	FPL JES PAYROLL & EXPENSES	8260000	FPL Exempt ST	8.0	70673814	25910669	11/07/2013	11/15/2013			
PB0000021289	FPL JES PAYROLL & EXPENSES	8260000	FPL Exempt ST	1.0	70852479	25910669	11/11/2013	11/19/2013			
PB0000021289	FPL JES PAYROLL & EXPENSES	8260000	FPL Exempt ST	1.0	71655402	25910669	12/19/2013	12/20/2013			
PB0000021289	FPL JES PAYROLL & EXPENSES	8260000	FPL Exempt ST	7.0	71349435	25910669	12/11/2013	12/11/2013			
PB0000021289	FPL JES PAYROLL & EXPENSES	8260000	FPL Exempt ST	3.0	71324580	25910669	12/06/2013	12/10/2013			
PB0000021289	FPL JES PAYROLL & EXPENSES	8260000	FPL Exempt ST	12.0	68432517	25910669	08/12/2013	08/23/2013			
PB0000021289	FPL JES PAYROLL & EXPENSES	8260000	FPL Exempt ST	4.5	68814999	25910669	09/06/2013	09/06/2013			
PB0000021289	FPL JES PAYROLL & EXPENSES	8260000	FPL Exempt ST	5.0	68814844	25910669	08/28/2013	09/06/2013			
PB0000021289	FPL JES PAYROLL & EXPENSES	8260000	FPL Exempt ST	1.0-	68814844	25910669	08/28/2013	09/06/2013			
PB0000021289	FPL JES PAYROLL & EXPENSES	8260000	FPL Exempt ST	5.0	69601236	25910669	09/30/2013	10/04/2013			
PB0000021289	FPL JES PAYROLL & EXPENSES	8260000	FPL Exempt ST	5.0	70705161	25910669	11/08/2013	11/15/2013			
PB0000021289	FPL JES PAYROLL & EXPENSES	8260000	FPL Exempt ST	1.0	70333400	25910669	11/01/2013	11/01/2013			
PB0000021289	FPL JES PAYROLL & EXPENSES	8260000	FPL Exempt ST	7.0	70333301	25910669	10/25/2013	11/01/2013			
PB0000021289	FPL JES PAYROLL & EXPENSES	8260000	FPL Exempt ST	8.5	67163393	25910669	07/09/2013	07/09/2013			
PB0000021289	FPL JES PAYROLL & EXPENSES	8260000	FPL Exempt ST	0.5-	67163393	25910669	07/09/2013	07/09/2013			
PB0000021289	FPL JES PAYROLL & EXPENSES	8260000	FPL Exempt ST	6.5	67820587	25910669	07/31/2013	07/31/2013			
PB0000021289	FPL JES PAYROLL & EXPENSES	8260000	FPL Exempt ST	1.0-	67820587	25910669	07/31/2013	07/31/2013			
PB0000021289	FPL JES PAYROLL & EXPENSES	8260000	FPL Exempt ST	4.5	67408195	25910669	07/15/2013	07/16/2013			
PB0000021289	FPL JES PAYROLL & EXPENSES	8260000	FPL Exempt ST	1.0-	67408195	25910669	07/15/2013	07/16/2013			
PB0000021289	FPL JES PAYROLL & EXPENSES	8260000	FPL Exempt ST	6.5	67202310	25910669	07/10/2013	07/11/2013			
PB0000021289	FPL JES PAYROLL & EXPENSES	8260000	FPL Exempt ST	2.5-	67202310	25910669	07/10/2013	07/11/2013			
PB0000021289	FPL JES PAYROLL & EXPENSES	8260000	FPL Exempt ST	8.0	67107707	25910669	07/02/2013	07/05/2013			
PB0000021289	FPL JES PAYROLL & EXPENSES	8260000	FPL Exempt ST	2.0	67874603	25910669	08/02/2013	08/02/2013			
PB0000021289	FPL JES PAYROLL & EXPENSES	8260000	FPL Exempt ST	6.0	67919502	25910669	08/02/2013	08/05/2013			
PB0000021289	FPL JES PAYROLL & EXPENSES	8260000	FPL Exempt ST	2.0-	67919502	25910669	08/02/2013	08/05/2013			
PB0000021289	FPL JES PAYROLL & EXPENSES	8260000	FPL Exempt ST	3.0	67956535	25910669	08/06/2013	08/07/2013			
PB0000021289	FPL JES PAYROLL & EXPENSES	8260000	FPL Exempt ST	2.5-	67956535	25910669	08/06/2013	08/07/2013			
PB0000021289	FPL JES PAYROLL & EXPENSES	8260000	FPL Exempt ST	11.5	68612349	25910669	08/28/2013	08/29/2013			
PB0000021289	FPL JES PAYROLL & EXPENSES	8260000	FPL Exempt ST	6.0-	68612349	25910669	08/28/2013	08/29/2013			
PB0000021289	FPL JES PAYROLL & EXPENSES	8260000	FPL Exempt ST	2.0	68191486	25910669	08/12/2013	08/12/2013			
PB0000021289	FPL JES PAYROLL & EXPENSES	8260000	FPL Exempt ST	6.0	68202774	25910669	08/13/2013	08/13/2013			
PB0000021289	FPL JES PAYROLL & EXPENSES	8260000	FPL Exempt ST	2.0-	68202774	25910669	08/13/2013	08/13/2013			
PB0000021289	FPL JES PAYROLL & EXPENSES	8260000	FPL Exempt ST	1.5	68221335	25910669	08/14/2013	08/14/2013			
PB0000021289	FPL JES PAYROLL & EXPENSES	8260000	FPL Exempt ST	12.0	68342407	25910669	08/20/2013	08/21/2013			
PB0000021289	FPL JES PAYROLL & EXPENSES	8260000	FPL Exempt ST	2.5-	68342407	25910669	08/20/2013	08/21/2013			
PB0000021289	FPL JES PAYROLL & EXPENSES	8260000	FPL Exempt ST	6.5	68374595	25910669	08/22/2013	08/22/2013			
PB0000021289	FPL JES PAYROLL & EXPENSES	8260000	FPL Exempt ST	5.0-	68374595	25910669	08/22/2013	08/22/2013			
PB0000021289	FPL JES PAYROLL & EXPENSES	8260000	FPL Exempt ST	5.0	69365152	25910669	09/24/2013	09/25/2013			



YN  
5/14

CONFIDENTIAL

A

5/15

Florida Power & Light  
New Nuclear Cost Recovery  
DKT #140009-EI ACN #14-007-4-2  
TYE 12/31/2013

SL  
5/15/14

SOURCE DR#9 WP-46-1/2 p. 27

Account	Description	Rate	Code	Amount	Account	Rate	Code	Amount	Effective Date	Termination Date
PB0000021289	FPL JES PAYROLL & EXPENSES	8260000	FPL Exempt ST	6.0	69765290	2106658		6.0	10/10/2013	10/10/2013
PB0000021289	FPL JES PAYROLL & EXPENSES	8260000	FPL Exempt ST	2.0-	69765290	2106658		2.0-	10/10/2013	10/10/2013
PB0000021289	FPL JES PAYROLL & EXPENSES	8260000	FPL Exempt ST	2.0	69734929	2106658		2.0	10/07/2013	10/08/2013
PB0000021289	FPL JES PAYROLL & EXPENSES	8260000	FPL Exempt ST	1.0	70100481	2106658		1.0	10/21/2013	10/22/2013
PB0000021289	FPL JES PAYROLL & EXPENSES	8260000	FPL Exempt ST	2.5	70109299	2106658		2.5	10/22/2013	10/23/2013
PB0000021289	FPL JES PAYROLL & EXPENSES	8260000	FPL Exempt ST	2.5	70255130	2106658		2.5	10/30/2013	10/30/2013
PB0000021289	FPL JES PAYROLL & EXPENSES	8260000	FPL Exempt ST	3.0-	70667423	2106658		3.0-	11/12/2013	11/15/2013
PB0000021289	FPL JES PAYROLL & EXPENSES	8260000	FPL Exempt ST	17.5	70667423	2106658		17.5	11/12/2013	11/15/2013
PB0000021289	FPL JES PAYROLL & EXPENSES	8260000	FPL Exempt ST	3.0	70333886	2106658		3.0	11/01/2013	11/01/2013
PB0000021289	FPL JES PAYROLL & EXPENSES	8260000	FPL Exempt ST	8.0	70313365	2106658		8.0	10/31/2013	11/01/2013
PB0000021289	FPL JES PAYROLL & EXPENSES	8260000	FPL Exempt ST	4.0-	70313365	2106658		4.0-	10/31/2013	11/01/2013
PB0000021289	FPL JES PAYROLL & EXPENSES	8260000	FPL Exempt ST	8.0	70531214	2106658		8.0	11/06/2013	11/08/2013
PB0000021289	FPL JES PAYROLL & EXPENSES	8260000	FPL Exempt ST	2.0	71169509	2106658		2.0	11/27/2013	12/02/2013
PB0000021289	FPL JES PAYROLL & EXPENSES	8260000	FPL Exempt ST	2.5	71211314	2106658		2.5	12/03/2013	12/03/2013
PB0000021289	FPL JES PAYROLL & EXPENSES	8260000	FPL Exempt ST	2.5-	71266328	2106658		2.5-	12/04/2013	12/06/2013
PB0000021289	FPL JES PAYROLL & EXPENSES	8260000	FPL Exempt ST	3.5	71266328	2106658		3.5	12/04/2013	12/06/2013
PB0000021289	FPL JES PAYROLL & EXPENSES	8260000	FPL Exempt ST	18.0	67164468	2106658		18.0	07/05/2013	07/09/2013
PB0000021289	FPL JES PAYROLL & EXPENSES	8260000	FPL Exempt ST	48.0	67164360	2106658		48.0	06/25/2013	07/09/2013
PB0000021289	FPL JES PAYROLL & EXPENSES	8260000	FPL Exempt ST	8.0	68715318	2106658		8.0	09/05/2013	09/05/2013
PB0000021289	FPL JES PAYROLL & EXPENSES	8260000	FPL Exempt ST	3.0	71697299	2106658		3.0	12/26/2013	12/26/2013
PB0000021289	FPL JES PAYROLL & EXPENSES	8260000	FPL Exempt ST	2.0	71348545	2106658		2.0	12/11/2013	12/11/2013
PB0000021289	FPL JES PAYROLL & EXPENSES	8260000	FPL Exempt ST	5.5	67369851	2106658		5.5	07/02/2013	07/15/2013
PB0000021289	FPL JES PAYROLL & EXPENSES	8260000	FPL Exempt ST	5.0	67838081	2106658		5.0	07/29/2013	07/31/2013
PB0000021289	FPL JES PAYROLL & EXPENSES	8260000	FPL Exempt ST	6.0	68553467	2106658		6.0	08/21/2013	08/26/2013
PB0000021289	FPL JES PAYROLL & EXPENSES	8260000	FPL Exempt ST	100.0	68555550	2106658		100.0	08/16/2013	08/26/2013
PB0000021289	FPL JES PAYROLL & EXPENSES	8260000	FPL Exempt ST	5.5	68062111	2106658		5.5	08/09/2013	08/09/2013
PB0000021289	FPL JES PAYROLL & EXPENSES	8260000	FPL Exempt ST	1.5	68062106	2106658		1.5	07/31/2013	08/09/2013
PB0000021289	FPL JES PAYROLL & EXPENSES	8260000	FPL Exempt ST	3.0	68212650	2106658		3.0	08/13/2013	08/14/2013
PB0000021289	FPL JES PAYROLL & EXPENSES	8260000	FPL Exempt ST	4.0	68728926	2106658		4.0	08/26/2013	09/04/2013
PB0000021289	FPL JES PAYROLL & EXPENSES	8260000	FPL Exempt ST	6.0	68991129	2106658		6.0	09/12/2013	09/12/2013
PB0000021289	FPL JES PAYROLL & EXPENSES	8260000	FPL Exempt ST	3.0	69934453	2106658		3.0	10/07/2013	10/18/2013
PB0000021289	FPL JES PAYROLL & EXPENSES	8260000	FPL Exempt ST	40.0	69959450	2106658		40.0	10/14/2013	10/18/2013
PB0000021289	FPL JES PAYROLL & EXPENSES	8260000	FPL Exempt ST	2.0	70840742	2106658		2.0	11/18/2013	11/18/2013
PB0000021289	FPL JES PAYROLL & EXPENSES	8260000	FPL Exempt ST	1.0	71172021	2106658		1.0	11/25/2013	12/02/2013
PB0000021289	FPL JES PAYROLL & EXPENSES	8260000	FPL Exempt ST	34.0	67755224	2106658		34.0	07/08/2013	07/29/2013
PB0000021289	FPL JES PAYROLL & EXPENSES	8260000	FPL Exempt ST	1.0	67756493	2106658		1.0	07/31/2013	07/31/2013
PB0000021289	FPL JES PAYROLL & EXPENSES	8260000	FPL Exempt ST	40.0	67562878	2106658		40.0	06/14/2013	07/24/2013
PB0000021289	FPL JES PAYROLL & EXPENSES	8260000	FPL Exempt ST	40.0-	67562878	2106658		40.0-	06/14/2013	07/24/2013
PB0000021289	FPL JES PAYROLL & EXPENSES	8260000	FPL Exempt ST	3.0	67031601	2106658		3.0	05/31/2013	07/01/2013
PB0000021289	FPL JES PAYROLL & EXPENSES	8260000	FPL Exempt ST	11.0	67031904	2106658		11.0	06/17/2013	07/01/2013
PB0000021289	FPL JES PAYROLL & EXPENSES	8260000	FPL Exempt ST	1.0	67032199	2106658		1.0	07/01/2013	07/01/2013
PB0000021289	FPL JES PAYROLL & EXPENSES	8260000	FPL Exempt ST	8.0	67044959	2106658		8.0	07/04/2013	07/04/2013
PB0000021289	FPL JES PAYROLL & EXPENSES	8260000	FPL Exempt ST	1.0	67756500	2106658		1.0	08/01/2013	08/01/2013
PB0000021289	FPL JES PAYROLL & EXPENSES	8260000	FPL Exempt ST	19.0	68579960	2106658		19.0	08/21/2013	08/27/2013
PB0000021289	FPL JES PAYROLL & EXPENSES	8260000	FPL Exempt ST	56.0-	68579960	2106658		56.0-	08/21/2013	08/27/2013
PB0000021289	FPL JES PAYROLL & EXPENSES	8260000	FPL Exempt ST	8.0	68603764	2106658		8.0	08/07/2013	08/28/2013
PB0000021289	FPL JES PAYROLL & EXPENSES	8260000	FPL Exempt ST	1.0	68603870	2106658		1.0	08/29/2013	08/29/2013
PB0000021289	FPL JES PAYROLL & EXPENSES	8260000	FPL Exempt ST	1.0	68603908	2106658		1.0	09/13/2013	09/13/2013
PB0000021289	FPL JES PAYROLL & EXPENSES	8260000	FPL Exempt ST	32.0	68855919	2106658		32.0	09/03/2013	09/08/2013
PB0000021289	FPL JES PAYROLL & EXPENSES	8260000	FPL Exempt ST	25.0	68855917	2106658		25.0	08/30/2013	09/08/2013
PB0000021289	FPL JES PAYROLL & EXPENSES	8260000	FPL Exempt ST	1.0	69486843	2106658		1.0	10/11/2013	10/11/2013
PB0000021289	FPL JES PAYROLL & EXPENSES	8260000	FPL Exempt ST	40.0	69793933	2106658		40.0	10/08/2013	10/11/2013
PB0000021289	FPL JES PAYROLL & EXPENSES	8260000	FPL Exempt ST	4.0-	70285780	2106658		4.0-	10/25/2013	10/31/2013

PBC

9/1  
5/14

CONFIDENTIAL

A

HS

Florida Power & Light  
New Nuclear Cost Recovery  
DKT #140009-EI ACN #14-007-4-2

SL  
5/15/14

SOURCE DR#19

WP 46-1/2 p. 28

TYE 12/31/2013



ACCOUNT	DESCRIPTION	AMOUNT	STATUS	DATE	DATE		
PB0000021289	FPL JES PAYROLL & EXPENSES	8260000	FPL Exempt ST	3.0	70285780	10/25/2013	10/31/2013
PB0000021289	FPL JES PAYROLL & EXPENSES	8260000	FPL Exempt ST	10.0	69486494	09/30/2013	10/01/2013
PB0000021289	FPL JES PAYROLL & EXPENSES	8260000	FPL Exempt ST	80.0	69989629	10/07/2013	10/20/2013
PB0000021289	FPL JES PAYROLL & EXPENSES	8260000	FPL Exempt ST	40.0-	69540180	09/09/2013	10/03/2013
PB0000021289	FPL JES PAYROLL & EXPENSES	8260000	FPL Exempt ST	48.0	69638390	09/24/2013	10/06/2013
PB0000021289	FPL JES PAYROLL & EXPENSES	8260000	FPL Exempt ST	32.0	69638422	10/01/2013	10/06/2013
PB0000021289	FPL JES PAYROLL & EXPENSES	8260000	FPL Exempt ST	80.0	70798666	11/08/2013	11/17/2013
PB0000021289	FPL JES PAYROLL & EXPENSES	8260000	FPL Exempt ST	3.0	71113354	11/04/2013	11/30/2013
PB0000021289	FPL JES PAYROLL & EXPENSES	8260000	FPL Exempt ST	3.0	71113301	10/25/2013	11/30/2013
PB0000021289	FPL JES PAYROLL & EXPENSES	8260000	FPL Exempt ST	1.0	71669704	12/16/2013	12/20/2013
PB0000021289	FPL JES PAYROLL & EXPENSES	8260000	FPL Exempt ST	2.0	71750146	12/27/2013	12/27/2013
PB0000021289	FPL JES PAYROLL & EXPENSES	8260000	FPL Exempt ST	40.0	67468964	07/09/2013	07/19/2013
PB0000021289	FPL JES PAYROLL & EXPENSES	8260000	FPL Exempt ST	8.0	67187218	07/12/2013	07/12/2013
PB0000021289	FPL JES PAYROLL & EXPENSES	8260000	FPL Exempt ST	7.0	67236156	07/11/2013	07/12/2013
PB0000021289	FPL JES PAYROLL & EXPENSES	8260000	FPL Exempt ST	2.0-	67236156	07/11/2013	07/12/2013
PB0000021289	FPL JES PAYROLL & EXPENSES	8260000	FPL Exempt ST	8.0	67801013	07/31/2013	07/31/2013
PB0000021289	FPL JES PAYROLL & EXPENSES	8260000	FPL Exempt ST	54.5	67801002	07/30/2013	07/30/2013
PB0000021289	FPL JES PAYROLL & EXPENSES	8260000	FPL Exempt ST	111.0	67466869	07/10/2013	07/19/2013
PB0000021289	FPL JES PAYROLL & EXPENSES	8260000	FPL Exempt ST	37.0	67466848	06/25/2013	07/19/2013
PB0000021289	FPL JES PAYROLL & EXPENSES	8260000	FPL Exempt ST	8.0	67801014	08/01/2013	08/01/2013
PB0000021289	FPL JES PAYROLL & EXPENSES	8260000	FPL Exempt ST	8.0	67801015	08/02/2013	08/02/2013
PB0000021289	FPL JES PAYROLL & EXPENSES	8260000	FPL Exempt ST	80.0	68393950	08/12/2013	08/23/2013
PB0000021289	FPL JES PAYROLL & EXPENSES	8260000	FPL Exempt ST	5.0	68428402	08/23/2013	08/23/2013
PB0000021289	FPL JES PAYROLL & EXPENSES	8260000	FPL Exempt ST	1.0-	68428402	08/23/2013	08/23/2013
PB0000021289	FPL JES PAYROLL & EXPENSES	8260000	FPL Exempt ST	40.0	68028668	08/02/2013	08/09/2013
PB0000021289	FPL JES PAYROLL & EXPENSES	8260000	FPL Exempt ST	24.0	68028668	07/31/2013	08/09/2013
PB0000021289	FPL JES PAYROLL & EXPENSES	8260000	FPL Exempt ST	5.5	68062987	08/09/2013	08/09/2013
PB0000021289	FPL JES PAYROLL & EXPENSES	8260000	FPL Exempt ST	0.5-	68062987	08/09/2013	08/09/2013
PB0000021289	FPL JES PAYROLL & EXPENSES	8260000	FPL Exempt ST	38.0	68635202	08/26/2013	08/30/2013
PB0000021289	FPL JES PAYROLL & EXPENSES	8260000	FPL Exempt ST	8.0	68995940	09/16/2013	09/16/2013
PB0000021289	FPL JES PAYROLL & EXPENSES	8260000	FPL Exempt ST	8.0	68995941	09/17/2013	09/17/2013
PB0000021289	FPL JES PAYROLL & EXPENSES	8260000	FPL Exempt ST	8.0	68995953	09/19/2013	09/19/2013
PB0000021289	FPL JES PAYROLL & EXPENSES	8260000	FPL Exempt ST	8.0	69362884	09/30/2013	09/30/2013
PB0000021289	FPL JES PAYROLL & EXPENSES	8260000	FPL Exempt ST	8.0	68995942	09/18/2013	09/18/2013
PB0000021289	FPL JES PAYROLL & EXPENSES	8260000	FPL Exempt ST	8.0	68995954	09/20/2013	09/20/2013
PB0000021289	FPL JES PAYROLL & EXPENSES	8260000	FPL Exempt ST	80.0	69174514	09/16/2013	09/20/2013
PB0000021289	FPL JES PAYROLL & EXPENSES	8260000	FPL Exempt ST	11.0	69154383	09/16/2013	09/20/2013
PB0000021289	FPL JES PAYROLL & EXPENSES	8260000	FPL Exempt ST	6.5-	69154383	09/16/2013	09/20/2013
PB0000021289	FPL JES PAYROLL & EXPENSES	8260000	FPL Exempt ST	21.5	69362875	09/24/2013	09/25/2013
PB0000021289	FPL JES PAYROLL & EXPENSES	8260000	FPL Exempt ST	4.0	69362879	09/26/2013	09/26/2013
PB0000021289	FPL JES PAYROLL & EXPENSES	8260000	FPL Exempt ST	4.5	68767187	09/05/2013	09/05/2013
PB0000021289	FPL JES PAYROLL & EXPENSES	8260000	FPL Exempt ST	69.0	68995937	09/11/2013	09/13/2013
PB0000021289	FPL JES PAYROLL & EXPENSES	8260000	FPL Exempt ST	4.0	70270248	10/17/2013	10/31/2013
PB0000021289	FPL JES PAYROLL & EXPENSES	8260000	FPL Exempt ST	3.0	69485868	09/30/2013	10/01/2013
PB0000021289	FPL JES PAYROLL & EXPENSES	8260000	FPL Exempt ST	8.0-	69485868	09/30/2013	10/01/2013
PB0000021289	FPL JES PAYROLL & EXPENSES	8260000	FPL Exempt ST	8.0	69362885	10/01/2013	10/01/2013
PB0000021289	FPL JES PAYROLL & EXPENSES	8260000	FPL Exempt ST	8.0	69362886	10/02/2013	10/02/2013
PB0000021289	FPL JES PAYROLL & EXPENSES	8260000	FPL Exempt ST	8.0	69362887	10/03/2013	10/03/2013
PB0000021289	FPL JES PAYROLL & EXPENSES	8260000	FPL Exempt ST	8.0	69362887	10/04/2013	10/04/2013
PB0000021289	FPL JES PAYROLL & EXPENSES	8260000	FPL Exempt ST	8.0	69362888	09/27/2013	10/04/2013
PB0000021289	FPL JES PAYROLL & EXPENSES	8260000	FPL Exempt ST	24.0	69566632	10/07/2013	10/07/2013
PB0000021289	FPL JES PAYROLL & EXPENSES	8260000	FPL Exempt ST	4.0	69567256	10/07/2013	10/07/2013
PB0000021289	FPL JES PAYROLL & EXPENSES	8260000	FPL Exempt ST	4.0	69567260	10/09/2013	10/09/2013
PB0000021289	FPL JES PAYROLL & EXPENSES	8260000	FPL Exempt ST	2.0	69758810	10/08/2013	10/09/2013

PBC

YN  
5/14

CONFIDENTIAL

A

SL  
5/15/14

SOURCE DR #19

5/15

PB0000021289	FPL JES PAYROLL & EXPENSES	8260000	FPL Exempt ST	33.0	70902939	11/18/2013	11/22/2013
PB0000021289	FPL JES PAYROLL & EXPENSES	8260000	FPL Exempt ST	2.0	70976920	11/25/2013	11/25/2013
PB0000021289	FPL JES PAYROLL & EXPENSES	8260000	FPL Exempt ST	60.0	70582367	10/29/2013	11/12/2013
PB0000021289	FPL JES PAYROLL & EXPENSES	8260000	FPL Exempt ST	24.0	70582371	11/01/2013	11/12/2013
PB0000021289	FPL JES PAYROLL & EXPENSES	8260000	FPL Exempt ST	4.0	71382613	12/13/2013	12/13/2013
PB0000021289	FPL JES PAYROLL & EXPENSES	8260000	FPL Exempt ST	35.0	71265427	12/05/2013	12/06/2013
PB0000021289	FPL JES PAYROLL & EXPENSES	8260000	FPL Exempt ST	8.0	71349437	12/12/2013	12/12/2013
PB0000021289	FPL JES PAYROLL & EXPENSES	8260000	FPL Exempt ST	27.0	71382605	12/09/2013	12/12/2013
PB0000021289	FPL JES PAYROLL & EXPENSES	8260000	FPL Exempt ST	50.0	67275921	07/05/2013	07/12/2013
PB0000021289	FPL JES PAYROLL & EXPENSES	8260000	FPL Exempt ST	31.0	67756257	07/22/2013	07/29/2013
PB0000021289	FPL JES PAYROLL & EXPENSES	8260000	FPL Exempt ST	3.0	69191605	09/17/2013	09/20/2013
PB0000021289	FPL JES PAYROLL & EXPENSES	8260000	FPL Exempt ST	5.0	71424591	12/03/2013	12/13/2013
PB0000021289	FPL JES PAYROLL & EXPENSES	8260000	FPL Exempt ST	8.0	71623478	12/19/2013	12/19/2013
PB0000021289	FPL JES PAYROLL & EXPENSES	8260000	FPL Exempt ST	19.5	67126851	07/02/2013	07/08/2013
PB0000021289	FPL JES PAYROLL & EXPENSES	8260000	FPL Exempt ST	8.0	67126851	07/02/2013	07/08/2013
PB0000021289	FPL JES PAYROLL & EXPENSES	8260000	FPL Exempt ST	2.0	67427838	07/17/2013	07/17/2013
PB0000021289	FPL JES PAYROLL & EXPENSES	8260000	FPL Exempt ST	3.5	67445457	07/18/2013	07/18/2013
PB0000021289	FPL JES PAYROLL & EXPENSES	8260000	FPL Exempt ST	2.0	67445457	07/18/2013	07/18/2013
PB0000021289	FPL JES PAYROLL & EXPENSES	8260000	FPL Exempt ST	3.5	67790235	07/30/2013	07/30/2013
PB0000021289	FPL JES PAYROLL & EXPENSES	8260000	FPL Exempt ST	1.0	67396209	07/15/2013	07/15/2013
PB0000021289	FPL JES PAYROLL & EXPENSES	8260000	FPL Exempt ST	3.0	67467004	07/18/2013	07/19/2013
PB0000021289	FPL JES PAYROLL & EXPENSES	8260000	FPL Exempt ST	0.5	67467004	07/18/2013	07/19/2013
PB0000021289	FPL JES PAYROLL & EXPENSES	8260000	FPL Exempt ST	3.0	67083573	07/03/2013	07/03/2013
PB0000021289	FPL JES PAYROLL & EXPENSES	8260000	FPL Exempt ST	2.0	67867025	08/01/2013	08/01/2013
PB0000021289	FPL JES PAYROLL & EXPENSES	8260000	FPL Exempt ST	6.0	68581691	08/26/2013	08/27/2013
PB0000021289	FPL JES PAYROLL & EXPENSES	8260000	FPL Exempt ST	1.0	67919520	08/08/2013	08/08/2013
PB0000021289	FPL JES PAYROLL & EXPENSES	8260000	FPL Exempt ST	4.0	68240302	08/15/2013	08/15/2013
PB0000021289	FPL JES PAYROLL & EXPENSES	8260000	FPL Exempt ST	6.0	68240302	08/15/2013	08/15/2013
PB0000021289	FPL JES PAYROLL & EXPENSES	8260000	FPL Exempt ST	3.0	68281238	08/16/2013	08/19/2013
PB0000021289	FPL JES PAYROLL & EXPENSES	8260000	FPL Exempt ST	2.5	68307525	08/19/2013	08/20/2013
PB0000021289	FPL JES PAYROLL & EXPENSES	8260000	FPL Exempt ST	2.5	69005451	09/13/2013	09/13/2013
PB0000021289	FPL JES PAYROLL & EXPENSES	8260000	FPL Exempt ST	1.0	69005451	09/13/2013	09/13/2013
PB0000021289	FPL JES PAYROLL & EXPENSES	8260000	FPL Exempt ST	2.0	69096027	09/18/2013	09/18/2013
PB0000021289	FPL JES PAYROLL & EXPENSES	8260000	FPL Exempt ST	14.0	69458195	09/30/2013	09/30/2013
PB0000021289	FPL JES PAYROLL & EXPENSES	8260000	FPL Exempt ST	7.0	69458195	09/30/2013	09/30/2013
PB0000021289	FPL JES PAYROLL & EXPENSES	8260000	FPL Exempt ST	5.0	69060177	09/17/2013	09/17/2013
PB0000021289	FPL JES PAYROLL & EXPENSES	8260000	FPL Exempt ST	1.0	69060224	09/19/2013	09/19/2013
PB0000021289	FPL JES PAYROLL & EXPENSES	8260000	FPL Exempt ST	3.0	69327776	09/23/2013	09/23/2013
PB0000021289	FPL JES PAYROLL & EXPENSES	8260000	FPL Exempt ST	5.0	68702820	09/03/2013	09/03/2013
PB0000021289	FPL JES PAYROLL & EXPENSES	8260000	FPL Exempt ST	2.5	68823145	09/06/2013	09/06/2013
PB0000021289	FPL JES PAYROLL & EXPENSES	8260000	FPL Exempt ST	0.5	68823145	09/06/2013	09/06/2013
PB0000021289	FPL JES PAYROLL & EXPENSES	8260000	FPL Exempt ST	2.0	69411891	09/27/2013	09/27/2013
PB0000021289	FPL JES PAYROLL & EXPENSES	8260000	FPL Exempt ST	2.5	68964969	09/09/2013	09/11/2013
PB0000021289	FPL JES PAYROLL & EXPENSES	8260000	FPL Exempt ST	5.5	68988424	09/12/2013	09/12/2013
PB0000021289	FPL JES PAYROLL & EXPENSES	8260000	FPL Exempt ST	1.0	69821653	10/14/2013	10/14/2013
PB0000021289	FPL JES PAYROLL & EXPENSES	8260000	FPL Exempt ST	10.0	69911140	10/16/2013	10/17/2013
PB0000021289	FPL JES PAYROLL & EXPENSES	8260000	FPL Exempt ST	1.0	69911140	10/16/2013	10/17/2013
PB0000021289	FPL JES PAYROLL & EXPENSES	8260000	FPL Exempt ST	2.0	69911170	10/18/2013	10/18/2013
PB0000021289	FPL JES PAYROLL & EXPENSES	8260000	FPL Exempt ST	7.0	69547701	10/01/2013	10/03/2013
PB0000021289	FPL JES PAYROLL & EXPENSES	8260000	FPL Exempt ST	3.0	69547698	09/30/2013	10/03/2013
PB0000021289	FPL JES PAYROLL & EXPENSES	8260000	FPL Exempt ST	1.0	69547698	09/30/2013	10/03/2013
PB0000021289	FPL JES PAYROLL & EXPENSES	8260000	FPL Exempt ST	4.0	69597070	09/30/2013	10/04/2013
PB0000021289	FPL JES PAYROLL & EXPENSES	8260000	FPL Exempt ST	3.0	69597070	09/30/2013	10/04/2013



9/11/14

CONFIDENTIAL

A SOURCE DR #19

2014/5/14

5/14/14

Account	Account Name	Balance	Category	Amount	Account	Balance	Account Name	Doc. Date	Notes Date
PB0000021289	FPL JES PAYROLL & EXPENSES	8260000	FPL Exempt ST	3.0	69597040	20095295	10/04/2013	10/04/2013	
PB0000021289	FPL JES PAYROLL & EXPENSES	8260000	FPL Exempt ST	2.5-	70156223	20095295	10/24/2013	10/25/2013	
PB0000021289	FPL JES PAYROLL & EXPENSES	8260000	FPL Exempt ST	8.5	70156223	20095295	10/24/2013	10/25/2013	
PB0000021289	FPL JES PAYROLL & EXPENSES	8260000	FPL Exempt ST	1.5	70221874	20095295	10/29/2013	10/29/2013	
PB0000021289	FPL JES PAYROLL & EXPENSES	8260000	FPL Exempt ST	2.0	70841244	20095295	11/18/2013	11/18/2013	
PB0000021289	FPL JES PAYROLL & EXPENSES	8260000	FPL Exempt ST	3.0	70448349	20095295	11/04/2013	11/04/2013	
PB0000021289	FPL JES PAYROLL & EXPENSES	8260000	FPL Exempt ST	9.0	71021084	20095295	11/19/2013	11/26/2013	
PB0000021289	FPL JES PAYROLL & EXPENSES	8260000	FPL Exempt ST	7.5	71420173	20095295	12/13/2013	12/13/2013	
PB0000021289	FPL JES PAYROLL & EXPENSES	8260000	FPL Exempt ST	2.0-	71420173	20095295	12/13/2013	12/13/2013	
PB0000021289	FPL JES PAYROLL & EXPENSES	8260000	FPL Exempt ST	1.0	71565635	20095295	12/16/2013	12/16/2013	
PB0000021289	FPL JES PAYROLL & EXPENSES	8260000	FPL Exempt ST	2.0	71597599	20095295	12/17/2013	12/18/2013	
PB0000021289	FPL JES PAYROLL & EXPENSES	8260000	FPL Exempt ST	3.0	71671015	20095295	12/20/2013	12/20/2013	
PB0000021289	FPL JES PAYROLL & EXPENSES	8260000	FPL Exempt ST	1.0-	71671015	20095295	12/20/2013	12/20/2013	
PB0000021289	FPL JES PAYROLL & EXPENSES	8260000	FPL Exempt ST	3.5	71697297	20095295	12/23/2013	12/23/2013	
PB0000021289	FPL JES PAYROLL & EXPENSES	8260000	FPL Exempt ST	1.0-	71697297	20095295	12/23/2013	12/23/2013	
* PB0000021289	FPL JES PAYROLL & EXPENSES			2,723.0					
PB0000021293	FPL CORPORATE COMMUNICATIONS	8260000	FPL Exempt ST	28.8	67317826	20095295	07/11/2013	07/14/2013	
PB0000021293	FPL CORPORATE COMMUNICATIONS	8260000	FPL Exempt ST	27.520	67701998	20095295	07/22/2013	07/28/2013	
PB0000021293	FPL CORPORATE COMMUNICATIONS	8260000	FPL Exempt ST	3.2	67536781	20095295	07/19/2013	07/23/2013	
PB0000021293	FPL CORPORATE COMMUNICATIONS	8260000	FPL Exempt ST	3.2	67054919	20095295	07/04/2013	07/04/2013	
PB0000021293	FPL CORPORATE COMMUNICATIONS	8260000	FPL Exempt ST	32.0	68482142	20095295	08/12/2013	08/25/2013	
PB0000021293	FPL CORPORATE COMMUNICATIONS	8260000	FPL Exempt ST	3.2	68163943	20095295	09/19/2013	09/19/2013	
PB0000021293	FPL CORPORATE COMMUNICATIONS	8260000	FPL Exempt ST	3.2	68163929	20095295	09/16/2013	09/16/2013	
PB0000021293	FPL CORPORATE COMMUNICATIONS	8260000	FPL Exempt ST	3.2	68163930	20095295	09/17/2013	09/17/2013	
PB0000021293	FPL CORPORATE COMMUNICATIONS	8260000	FPL Exempt ST	3.2	68163946	20095295	09/20/2013	09/20/2013	
PB0000021293	FPL CORPORATE COMMUNICATIONS	8260000	FPL Exempt ST	16.0	69290839	20095295	09/09/2013	09/23/2013	
PB0000021293	FPL CORPORATE COMMUNICATIONS	8260000	FPL Exempt ST	9.6	68146764	20095295	07/29/2013	08/11/2013	
PB0000021293	FPL CORPORATE COMMUNICATIONS	8260000	FPL Exempt ST	22.4	68146789	20095295	08/05/2013	08/11/2013	
PB0000021293	FPL CORPORATE COMMUNICATIONS	8260000	FPL Exempt ST	3.2	68163939	20095295	09/18/2013	09/18/2013	
PB0000021293	FPL CORPORATE COMMUNICATIONS	8260000	FPL Exempt ST	16.0	68870545	20095295	08/27/2013	09/08/2013	
PB0000021293	FPL CORPORATE COMMUNICATIONS	8260000	FPL Exempt ST	12.8	68870606	20095295	09/06/2013	09/08/2013	
PB0000021293	FPL CORPORATE COMMUNICATIONS	8260000	FPL Exempt ST	3.2	68654862	20095295	09/02/2013	09/02/2013	
PB0000021293	FPL CORPORATE COMMUNICATIONS	8260000	FPL Exempt ST	3.2	70282438	20095295	10/29/2013	10/31/2013	
PB0000021293	FPL CORPORATE COMMUNICATIONS	8260000	FPL Exempt ST	32.0	70016726	20095295	10/16/2013	10/20/2013	
PB0000021293	FPL CORPORATE COMMUNICATIONS	8260000	FPL Exempt ST	3.2	70373449	20095295	11/01/2013	11/03/2013	
PB0000021293	FPL CORPORATE COMMUNICATIONS	8260000	FPL Exempt ST	25.6	70373420	20095295	10/28/2013	11/03/2013	
PB0000021293	FPL CORPORATE COMMUNICATIONS	8260000	FPL Exempt ST	19.2	69650448	20095295	09/24/2013	10/06/2013	
PB0000021293	FPL CORPORATE COMMUNICATIONS	8260000	FPL Exempt ST	12.8	69650503	20095295	10/02/2013	10/06/2013	
PB0000021293	FPL CORPORATE COMMUNICATIONS	8260000	FPL Exempt ST	3.2	69466211	20095295	11/11/2013	11/11/2013	
PB0000021293	FPL CORPORATE COMMUNICATIONS	8260000	FPL Exempt ST	28.8	70736875	20095295	11/15/2013	11/17/2013	
PB0000021293	FPL CORPORATE COMMUNICATIONS	8260000	FPL Exempt ST	3.2	70921999	20095295	11/28/2013	11/28/2013	
PB0000021293	FPL CORPORATE COMMUNICATIONS	8260000	FPL Exempt ST	3.2	70931577	20095295	11/29/2013	11/29/2013	
PB0000021293	FPL CORPORATE COMMUNICATIONS	8260000	FPL Exempt ST	32.0	71468238	20095295	12/03/2013	12/15/2013	
PB0000021293	FPL CORPORATE COMMUNICATIONS	8260000	FPL Exempt ST	16.0	71810918	20095295	12/19/2013	12/29/2013	
PB0000021293	FPL CORPORATE COMMUNICATIONS	8260000	FPL Exempt ST	3.2	71631246	20095295	12/24/2013	12/24/2013	
PB0000021293	FPL CORPORATE COMMUNICATIONS	8260000	FPL Exempt ST	3.2	69376004	20095295	12/27/2013	12/27/2013	
PB0000021293	FPL CORPORATE COMMUNICATIONS	8260000	FPL Exempt ST	25.6	71119592	20095295	11/25/2013	12/01/2013	
PB0000021293	FPL CORPORATE COMMUNICATIONS	8260000	FPL Exempt ST	3.2	69375988	20095295	12/23/2013	12/23/2013	
PB0000021293	FPL CORPORATE COMMUNICATIONS	8260000	FPL Exempt ST	3.2	69375995	20095295	12/26/2013	12/26/2013	
PB0000021293	FPL CORPORATE COMMUNICATIONS	8260000	FPL Exempt ST	3.2	71637668	20095295	12/25/2013	12/25/2013	
* PB0000021293	FPL CORPORATE COMMUNICATIONS			414.720					
PB0000021295	FPL PROJECT DEVELOPMENT	8260000	FPL Exempt ST	80.0	67737081	20090820	07/15/2013	07/28/2013	
PB0000021295	FPL PROJECT DEVELOPMENT	8260000	FPL Exempt ST	72.0	67333339	20090820	07/01/2013	07/14/2013	

PBC

EN  
5/14

CONFIDENTIAL

A

5/15

Florida Power & Light  
New Nuclear Cost Recovery  
DKT #140009-EI ACN #14-007-4-2  
TYE 12/31/2013

5/15/14

SOURCE DB #19

ACCOUNT	DESCRIPTION	AMOUNT	STATUS	DATE	DATE	DATE
PB0000021295	FPL PROJECT DEVELOPMENT	8260000	FPL Exempt ST	8.0	67050426	07/04/2013
PB0000021295	FPL PROJECT DEVELOPMENT	8260000	FPL Exempt ST	80.0	68512618	08/23/2013
PB0000021295	FPL PROJECT DEVELOPMENT	8260000	FPL Exempt ST	56.0	68125113	08/09/2013
PB0000021295	FPL PROJECT DEVELOPMENT	8260000	FPL Exempt ST	24.0	68125081	07/31/2013
PB0000021295	FPL PROJECT DEVELOPMENT	8260000	FPL Exempt ST	80.0	69256431	09/16/2013
PB0000021295	FPL PROJECT DEVELOPMENT	8260000	FPL Exempt ST	72.0	70044298	10/07/2013
PB0000021295	FPL PROJECT DEVELOPMENT	8260000	FPL Exempt ST	8.0	70703955	11/08/2013
PB0000021295	FPL PROJECT DEVELOPMENT	8260000	FPL Exempt ST	72.0	70775917	11/04/2013
PB0000021295	FPL PROJECT DEVELOPMENT	8260000	FPL Exempt ST	8.0	68653013	09/02/2013
PB0000021295	FPL PROJECT DEVELOPMENT	8260000	FPL Exempt ST	32.0	68878671	09/06/2013
PB0000021295	FPL PROJECT DEVELOPMENT	8260000	FPL Exempt ST	40.0	68878663	08/26/2013
PB0000021295	FPL PROJECT DEVELOPMENT	8260000	FPL Exempt ST	8.0	69812377	10/10/2013
PB0000021295	FPL PROJECT DEVELOPMENT	8260000	FPL Exempt ST	32.0	69475038	09/24/2013
PB0000021295	FPL PROJECT DEVELOPMENT	8260000	FPL Exempt ST	24.0	70117280	10/23/2013
PB0000021295	FPL PROJECT DEVELOPMENT	8260000	FPL Exempt ST	32.0	69674074	10/04/2013
PB0000021295	FPL PROJECT DEVELOPMENT	8260000	FPL Exempt ST	16.0	69674053	09/30/2013
PB0000021295	FPL PROJECT DEVELOPMENT	8260000	FPL Exempt ST	8.0	70406325	11/01/2013
PB0000021295	FPL PROJECT DEVELOPMENT	8260000	FPL Exempt ST	48.0	70406323	10/31/2013
PB0000021295	FPL PROJECT DEVELOPMENT	8260000	FPL Exempt ST	64.0	71145380	11/19/2013
PB0000021295	FPL PROJECT DEVELOPMENT	8260000	FPL Exempt ST	8.0	71018663	12/26/2013
PB0000021295	FPL PROJECT DEVELOPMENT	8260000	FPL Exempt ST	8.0	71018664	12/27/2013
PB0000021295	FPL PROJECT DEVELOPMENT	8260000	FPL Exempt ST	8.0	70919656	11/28/2013
PB0000021295	FPL PROJECT DEVELOPMENT	8260000	FPL Exempt ST	8.0	70929140	11/29/2013
PB0000021295	FPL PROJECT DEVELOPMENT	8260000	FPL Exempt ST	80.0	71507522	12/02/2013
PB0000021295	FPL PROJECT DEVELOPMENT	8260000	FPL Exempt ST	8.0	71893970	12/31/2013
PB0000021295	FPL PROJECT DEVELOPMENT	8260000	FPL Exempt ST	48.0	71827526	12/16/2013
PB0000021295	FPL PROJECT DEVELOPMENT	8260000	FPL Exempt ST	8.0	71018651	12/24/2013
PB0000021295	FPL PROJECT DEVELOPMENT	8260000	FPL Exempt ST	8.0	71018652	12/25/2013
				1,048.0		
* PB0000021295	FPL PROJECT DEVELOPMENT	8260000	FPL Exempt ST	2.0	67783907	07/25/2013
PB0000021474	ENP LAND DEFENSE EXTERNAL LEGAL SER	8260000	FPL Exempt ST	1.5	67400364	07/11/2013
PB0000021474	ENP LAND DEFENSE EXTERNAL LEGAL SER	8260000	FPL Exempt ST	1.5	68340384	08/15/2013
PB0000021474	ENP LAND DEFENSE EXTERNAL LEGAL SER	8260000	FPL Exempt ST	1.0	70459961	10/28/2013
PB0000021474	ENP LAND DEFENSE EXTERNAL LEGAL SER	8260000	FPL Exempt ST	2.750	67141077	06/10/2013
PB0000021474	ENP LAND DEFENSE EXTERNAL LEGAL SER	8260000	FPL Exempt ST	6.0	67773189	07/25/2013
PB0000021474	ENP LAND DEFENSE EXTERNAL LEGAL SER	8260000	FPL Exempt ST	4.0	69775718	08/21/2013
PB0000021474	ENP LAND DEFENSE EXTERNAL LEGAL SER	8260000	FPL Exempt ST	2.0	69951803	08/14/2013
PB0000021474	ENP LAND DEFENSE EXTERNAL LEGAL SER	8260000	FPL Exempt ST	6.0	69951827	09/18/2013
PB0000021474	ENP LAND DEFENSE EXTERNAL LEGAL SER	8260000	FPL Exempt ST	5.0	69479043	07/11/2013
PB0000021474	ENP LAND DEFENSE EXTERNAL LEGAL SER	8260000	FPL Exempt ST	5.5	69741953	08/08/2013
PB0000021474	ENP LAND DEFENSE EXTERNAL LEGAL SER	8260000	FPL Exempt ST	2.0	71577315	12/03/2013
PB0000021474	ENP LAND DEFENSE EXTERNAL LEGAL SER	8260000	FPL Exempt ST	10.0	67427204	06/14/2013
PB0000021474	ENP LAND DEFENSE EXTERNAL LEGAL SER	8260000	FPL Exempt ST	10.0	67427698	05/13/2013
PB0000021474	ENP LAND DEFENSE EXTERNAL LEGAL SER	8260000	FPL Exempt ST	6.0	67445392	05/08/2013
PB0000021474	ENP LAND DEFENSE EXTERNAL LEGAL SER	8260000	FPL Exempt ST	4.0	67445514	06/28/2013
PB0000021474	ENP LAND DEFENSE EXTERNAL LEGAL SER	8260000	FPL Exempt ST	2.0	67904145	07/30/2013
PB0000021474	ENP LAND DEFENSE EXTERNAL LEGAL SER	8260000	FPL Exempt ST	1.0	69829656	08/27/2013
PB0000021474	ENP LAND DEFENSE EXTERNAL LEGAL SER	8260000	FPL Exempt ST	1.5	69829314	10/08/2013
PB0000021474	ENP LAND DEFENSE EXTERNAL LEGAL SER	8260000	FPL Exempt ST	3.0	69892093	09/10/2013
PB0000021474	ENP LAND DEFENSE EXTERNAL LEGAL SER	8260000	FPL Exempt ST	6.5	69892093	09/10/2013
				83.250		
* PB0000021474	ENP LAND DEFENSE EXTERNAL LEGAL SER	8260050	FPL N-Exempt OT	20.0	67419319	07/16/2013
PB0000036401	Reg Affair SCA Support Pay & Exp	8260050		20.0		
* PB0000036401	Reg Affair SCA Support Pay & Exp	8260050		20.0		

PBC

GN  
5/14

CONFIDENTIAL

5/15

P-2 A

SOURCE DR#19

5/15/14

Display Time Sheet Data with Project Data

Run Date : 04/07/2014 at 16:38:29 by CSC0BC9

YU  
4/21/2014

*Time Sheet Report*

EMPLOYEE	PROJECT	ACTIVITY	DESCRIPTION	START DATE	END DATE	START TIME	END TIME	PROJECT	ACTIVITY	START DATE	END DATE
75081	AA0601	(A21)Overtime - 1.5 OT	71379682	25636376	UENC.00000045.02	PB0000021064	PTN 6&7 ENC COLA Proj Management			12/12/2013	12/09/2013
75081	AA0601	(A21)Overtime - 1.5 OT	71379684	25636376	UENC.00000045.02	PB0000021064	PTN 6&7 ENC COLA Proj Management			12/12/2013	12/10/2013
75081	AA0601	(A21)Overtime - 1.5 OT	71379686	25636376	UENC.00000045.02	PB0000021064	PTN 6&7 ENC COLA Proj Management			12/12/2013	12/11/2013
75081	AA0601	(01)Regular Hours	71379497	25636376	UENC.00000045.02	PB0000021064	PTN 6&7 ENC COLA Proj Management			12/12/2013	12/02/2013
75081	AA0601	(01)Regular Hours	71379498	25636376	UENC.00000045.02	PB0000021064	PTN 6&7 ENC COLA Proj Management			12/12/2013	12/03/2013
75081	AA0601	(01)Regular Hours	71379499	25636376	UENC.00000045.02	PB0000021064	PTN 6&7 ENC COLA Proj Management			12/12/2013	12/04/2013
75081	AA0601	(01)Regular Hours	71379500	25636376	UENC.00000045.02	PB0000021064	PTN 6&7 ENC COLA Proj Management			12/12/2013	12/05/2013
75081	AA0601	(01)Regular Hours	71379501	25636376	UENC.00000045.02	PB0000021064	PTN 6&7 ENC COLA Proj Management			12/12/2013	12/06/2013
75081	AA0601	(01)Regular Hours	71379688	25679182	UENC.00000045.02	PB0000021064	PTN 6&7 ENC COLA Proj Management			12/13/2013	12/13/2013
75081	AA0601	(01)Regular Hours	71379688	25679182	UENC.00000045.02	PB0000021064	PTN 6&7 ENC COLA Proj Management			12/13/2013	12/12/2013
75081	AT0601	(A21)Overtime - 1.5 OT	71438095	25679182	UENC.00000045.02	PB0000021064	PTN 6&7 ENC COLA Proj Management			12/13/2013	12/13/2013
75081	AT0601	(A21)Overtime - 1.5 OT	71438096	25679182	UENC.00000045.02	PB0000021064	PTN 6&7 ENC COLA Proj Management			12/13/2013	12/13/2013
75081	AA0601	(01)Regular Hours	71742206	25912763	UENC.00000045.02	PB0000021064	PTN 6&7 ENC COLA Proj Management			12/26/2013	12/16/2013
75081	AA0601	(01)Regular Hours	71742208	25912763	UENC.00000045.02	PB0000021064	PTN 6&7 ENC COLA Proj Management			12/26/2013	12/17/2013
75081	AA0601	(01)Regular Hours	71742210	25912763	UENC.00000045.02	PB0000021064	PTN 6&7 ENC COLA Proj Management			12/26/2013	12/18/2013
75081	AA0601	(01)Regular Hours	71742211	25912763	UENC.00000045.02	PB0000021064	PTN 6&7 ENC COLA Proj Management			12/26/2013	12/19/2013
75081	AA0601	(01)Regular Hours	71742212	25912763	UENC.00000045.02	PB0000021064	PTN 6&7 ENC COLA Proj Management			12/26/2013	12/20/2013
75081	AA0601	(01)Regular Hours	71742212	25912763	UENC.00000045.02	PB0000021064	PTN 6&7 ENC COLA Proj Management			12/26/2013	12/16/2013
75081	AT0601	(A21)Overtime - 1.5 OT	71742207	25912763	UENC.00000045.02	PB0000021064	PTN 6&7 ENC COLA Proj Management			12/26/2013	12/17/2013
75081	AT0601	(A21)Overtime - 1.5 OT	71742209	25912763	UENC.00000045.02	PB0000021064	PTN 6&7 ENC COLA Proj Management			12/26/2013	12/17/2013
75081	AA0601	(01)Regular Hours	71742480	25912763	UENC.00000045.02	PB0000021064	PTN 6&7 ENC COLA Proj Management			12/26/2013	12/23/2013
75081	AA0601	(02)Holiday - Company	71742481	25912763	UENC.00000045.02	PB0000021064	PTN 6&7 ENC COLA Proj Management			12/26/2013	12/24/2013
75081	AA0601	(02)Holiday - Company	71742482	25912763	UENC.00000045.02	PB0000021064	PTN 6&7 ENC COLA Proj Management			12/26/2013	12/25/2013
75081	AA0601	(06)Holiday - Floating	71742483	25912763	UENC.00000045.02	PB0000021064	PTN 6&7 ENC COLA Proj Management			12/26/2013	12/26/2013
75081	AA0601	(06)Holiday - Floating	71742484	25978323	UENC.00000045.02	PB0000021064	PTN 6&7 ENC COLA Proj Management			12/27/2013	12/27/2013
*	21,854.690										

PBC  
YU  
5/14

CONFIDENTIAL

SOURCE DR #19

YU

YU  
5/15/14

**				1,259,274.48	21,854.690				

Payroll Report

WG-1P.2

PBC

YN  
5/14

CONFIDENTIAL

SOURCE DR#19

5/14

Florida Power & Light  
 New Nuclear Cost Recovery  
 DKT #140009-EI ACN #14-007-4-2  
 TYE 12/31/2013

5/15/14

WP 46-1/2 p. 34

DR 32 Payroll Loaders Reconciliation

Title *Reconciliation of Loader Rates*



GL Amounts	2013 Jan - Jun <sup>1</sup>	2013 Jul - Sep	2013 Oct - Dec	2013 Total
<b>Payroll</b>				
8260000 FPL Exempt ST	[REDACTED]	[REDACTED]	[REDACTED]	[REDACTED]
8260010 FPL N-Exempt ST				
8260020 FPL Bargaining Variable ST				
8260040 FPL Exempt OT				
8260050 FPL N-Exempt OT				
8260060 FPL Bargaining Variable OT				
8260080 FPL Other Labor				
<b>Total Payroll</b>				
<b>Loaders</b>	2013 Jan - Jun	2013 Jul - Sep	2013 Oct - Dec	2013 Total
8560000 Payroll Taxes <sup>2</sup>	[REDACTED]	[REDACTED]	[REDACTED]	[REDACTED]
8560010 FPL Funded Welfare	[REDACTED]	[REDACTED]	[REDACTED]	[REDACTED]
8560020 Unfunded Service	[REDACTED]	[REDACTED]	[REDACTED]	[REDACTED]
8560025 Unfunded Benefits	[REDACTED]	[REDACTED]	[REDACTED]	[REDACTED]
8560090 Performance Incentives Overhead	[REDACTED]	[REDACTED]	[REDACTED]	[REDACTED]
<b>Total Adders</b>				
<b>Total Payroll &amp; Adders</b>				

*Handwritten notes:*  
 1,418,657  
 Difference of (1,906.23) is immaterial  
 Difference of (1,701)  
 \* 46-1/3-1  
 \* 46-1/3-2  
 46-1/3-3

Y10  
S14  
5/1/10

Calculated Amounts	2013 Jan - Jun <sup>1</sup>	2013 Jul - Sep	2013 Oct - Dec	2013 Total
<b>Payroll</b>				
8260000 FPL Exempt ST	[REDACTED]	[REDACTED]	[REDACTED]	[REDACTED]
8260010 FPL N-Exempt ST				
8260020 FPL Bargaining Variable ST				
8260040 FPL Exempt OT				
8260050 FPL N-Exempt OT				
8260060 FPL Bargaining Variable OT				
8260080 FPL Other Labor				
<b>Total Payroll</b>				
<b>Loaders</b>	2013 Jan - Jun	2013 Jul - Sep	2013 Oct - Dec	2013 Total
8560000 Payroll Taxes <sup>2</sup>	[REDACTED]	[REDACTED]	[REDACTED]	[REDACTED]
8560010 FPL Funded Welfare	[REDACTED]	[REDACTED]	[REDACTED]	[REDACTED]
8560020 Unfunded Service	[REDACTED]	[REDACTED]	[REDACTED]	[REDACTED]
8560025 Unfunded Benefits	[REDACTED]	[REDACTED]	[REDACTED]	[REDACTED]
8560090 Performance Incentives Overhead <sup>3</sup>	[REDACTED]	[REDACTED]	[REDACTED]	[REDACTED]
<b>Total Adders</b>				
<b>Total Payroll &amp; Adders</b>				

*Handwritten notes:*  
 \* Recalculated by Staff  
 \* 46-1/3-1  
 \* 46-1/3-2

Net Variance - Calculated vs Actual

The Loader Rate Calculation based on published loader rates varied from the actual loader rates by [REDACTED] an immaterial amount.  
 (C) Staff recalculated the overheads for the first six months and compared to the general ledger. The difference was [REDACTED] or [REDACTED] the total difference of [REDACTED] 46-1/3-3). Also, the company used [REDACTED] instead of [REDACTED] to calculate the payroll overhead (46-1/3).

Notes:

- Bargaining, OT & Other Labor were omitted from the Jan - Jun DR 3 Payroll Schedule. To reconcile the payroll adders amounts all payroll accounts are included here. The sum of accounts 8260000 and 8260010 of [REDACTED] ties to the auditor work paper for January to June.
- FPL Payroll Tax OH and FPL AFF Workers Comp are both allocated to Payroll Taxes account 8560000.
- Performance Incentives Overhead is only calculated on Exempt Payroll.

SOURCE DR # 3c

CONFIDENTIAL

46-1/3-1  
3 P 1

Florida Power & Light Co.  
 Nuclear Cost Recovery Trueup #6&7 (E1802)  
 Dkt. 140009-EI, ACN 14-007-4-2  
 TYE-2013



**From:** Nasby, Ashley  
**To:** Gidos, Christie  
**Subject:** FW: 2013 Overhead Rates  
**Date:** Thursday, May 23, 2013 1:32:15 PM

Title Overhead Rates

YN  
 SM 5/14  
 YL  
 5/15/14

Ashley Nasby  
 Business Services  
 Engineering, Construction & ISC  
 Florida Power & Light Co.  
 Office: 561-691-2830

**CONFIDENTIAL**

**From:** Graves, Lindley  
**Sent:** Friday, February 22, 2013 10:05 AM  
**To:** Eakins, Stephanie; Nasby, Ashley; Mack, Dianne; Kadenbach, Susan  
**Subject:** FW: 2013 Overhead Rates

FYI.... (in case I have not provided this to you already...)

Lindley Graves  
 Tel: 561-694-4428

**From:** Hazari, Zia  
**Sent:** Tuesday, January 29, 2013 3:59 PM  
**To:** Mulholland, Frank; Del Portal, Carlos; Borden, Michael  
**Cc:** Talbot, Soria; Kiernan, Megan; Cairns, Mike; Camp, Ana; Suder, Laura; Sobel, Jerry; Stamm, Sol; Archer, Debbie; Richards, Jennifer; Foudy, Elizabeth; Graves, Lindley; Garrard, Danielle; Haack, Jack; White, D.K.Keith; Garmendia, Martin; Klein, Kathryn; Eakins, Stephanie; Carty, Molly; Tejedor, Fabian J; Suarez, Juan; Lannoh, Mike; Kunde, Darlene; Metz, Pamela; Castaneda, Stephanie; Olszak-Majkut, Hanna; Blanchard, Daniel; Manz, Kristin; Alvarez, Roberto; Holcomb, Rebecca; Daly, Stina; Walker, Jennifer; D'Angona, David; Gray, Angela  
**Subject:** 2013 Overhead Rates

Please update the following rates for company 1500 (FPL) .

	Description	2013	2012
			46-131
R601	FPL Funded Welfare		
R602	FPL Unfunded Service		
R613	FPL Unfunded Benefits		
R600	FPL Payroll Tax OH		
R607	FPL Performance Incentives - Exempt		46-135

6.750  
 P.2 / 7.38  
 7.52  
 (46-1) / 3 (7.67)  
 Diff (0.158)

SOURCE DR # 54

A B

46-1  
 3-1 P-1



Title overhead rates

R606	FPL AFF - Workers Comp	(P) [REDACTED]
R608	FPL Dist NP Pool	[REDACTED]
R609	FPL Trans NP Pool	[REDACTED]
R610	FPL Substation NP Pool	[REDACTED]
R611	FPL Stores OH CR	[REDACTED]
R603	FPL AFF - A&G Payroll	[REDACTED]
R604	FPL AFF - A&G Expenses	[REDACTED]
R605	FPL AFF - Non Productive (Loaded Rate)	[REDACTED]
R614	FPL Suvsr & Sup Dist (Loaded Rate)	[REDACTED]
R615	FPL Suvsr & Sup Trans (Loaded Rate)	[REDACTED]

PBC

YL  
5/14/11  
SNO  
5/14

CONFIDENTIAL

A

Thanks,

Zia Hazari  
 Florida Power & Light  
 Cost Measurement & Allocation  
 561-694-4699

SOURCE DR#24

46-1  
 3-1 P-2

Title Gas Rate (October 2013)

**Gidos, Christie**

PBC  
 S/14  
 S/14

**From:** Eakins, Stephanie  
**Sent:** Wednesday, May 14, 2014 9:35 AM  
**To:** Gidos, Christie  
**Subject:** FW: October Overhead Rate Adjustments

**CONFIDENTIAL**

Thank you,  
 Stephanie Eakins  
 Tel: (561) 694-3802

**From:** Richards, Jennifer  
**Sent:** Monday, October 28, 2013 3:00 PM  
**To:** Mulholland, Frank; Borden, Michael; Machicek, Tania  
**Cc:** Camp, Ana; Suder, Laura; Sobel, Jerry; Stamm, Sol; Archer, Debbie; Harrington, Elizabeth; Graves, Lindley; Garrard, Danielle; Haack, Jack; White, D.K.Keith; Garmendia, Martin; Klein, Kathryn; Eakins, Stephanie; Tejedor, Fabian J; Suarez, Juan; Lannon, Mike; Kunde, Darlene; Metz, Pamela; Castaneda, Stephanie; Olszak-Majkut, Hanna; Blanchard, Daniel; Manz, Kristin; Alvarez, Roberto; Holcomb, Rebecca; Daly, Stina; Walker, Jennifer; D'Angona, David; Gray, Angela; Kushner, Andrew; Molnar, Jamie; O'brien, Frances; Hernandez, Tania M; Hileman, Paul; Eiland, Lisa; Jones, Jaime; Jones, Jaime; Wade, Bob; Rote, Charles  
**Subject:** October Overhead Rate Adjustments

Please update the following rates for company 1500 (FPL):

Description	2013
FPL Funded Welfare	[REDACTED]
FPL Unfunded Service	
FPL Unfunded Benefits	
FPL Performance Incentives - Exempt	
FPL Stores OH PS	
FPL Stores OH Nuclear	
FPL Stores OH PGD	
EO Trans Cap Support	
EO Dist Cap Support	

6-1/3

SOURCE IR #32 A

HC-1  
 3-2  
 P1

PBC  
5/4  
5/11

EO PGD Cap Support

Title Leadin Data

EO Nuclear Cap Support

EO ISC Cap Support

EO E&C Cap Support

Please call me with questions. Thanks -

A

**Jennifer Richards**  
Accounting Manager, Cost Allocations  
Florida Power & Light Company  
Mail Stop: ACF/JB C4313  
(561) 691-7568  
[jennifer.richards@fpl.com](mailto:jennifer.richards@fpl.com)

CONFIDENTIAL

Florida Power & Light Co.  
 Nuclear Cost Recovery Trueup #6&7 (E1802)  
 Dkt. 140009-EI, ACN 14-007-4-2  
 TYE 2013

January to June 2013

Title *GL - Gooder Rate*

Sum of Val/CO Area Crqy	Column Labels	001	002	003	004	005	006	Grand Total	(46-1/3) Difference
<b>856000</b>	<b>Payroll Tax OH</b>								
	PB0000020610								
	PB0000020611								
	PB0000020612								
	PB0000020613								
	PB0000020635								
	PB0000020669								
	PB0000020665								
	PB0000021270								
	PB0000021276								
	PB0000021283								
	PB0000021285								
	PB0000021287								
	PB0000021289								
	PB0000021290								
	PB0000021295								
	PB0000021474								
<b>8560010</b>	<b>FPL Funded Welfare</b>								
	PB0000020610								
	PB0000020611								
	PB0000020612								
	PB0000020613								
	PB0000020635								
	PB0000020669								
	PB0000020665								
	PB0000021270								
	PB0000021276								
	PB0000021283								
	PB0000021285								
	PB0000021287								
	PB0000021289								
	PB0000021290								
	PB0000021295								
	PB0000021474								
<b>8560020</b>	<b>FPL Unfunded Service Cost</b>								
	PB0000020610								
	PB0000020611								
	PB0000020612								
	PB0000020613								
	PB0000020635								
	PB0000020669								
	PB0000020665								
	PB0000021270								
	PB0000021276								
	PB0000021283								
	PB0000021285								
	PB0000021287								
	PB0000021289								
	PB0000021290								
	PB0000021295								
	PB0000021474								
<b>8560025</b>	<b>FPL Unfunded Benefits Cost</b>								
	PB0000020610								
	PB0000020611								
	PB0000020612								
	PB0000020613								
	PB0000020635								
	PB0000020669								
	PB0000020665								
	PB0000021270								
	PB0000021276								
	PB0000021283								
	PB0000021285								
	PB0000021287								
	PB0000021289								
	PB0000021290								
	PB0000021295								
	PB0000021474								
<b>8560090</b>	<b>Performance Incentives Overhead</b>								
	PB0000020610								
	PB0000020611								
	PB0000020612								
	PB0000020613								
	PB0000020635								
	PB0000020669								
	PB0000020665								
	PB0000021270								
	PB0000021276								
	PB0000021283								
	PB0000021285								
	PB0000021287								
	PB0000021289								
	PB0000021290								
	PB0000021295								
	PB0000021474								
<b>Grand Total</b>									

*The order No's are from the report provided in DR#19.*

*5/2  
5/14  
5/14*

*470,357  
4613(474,390)  
(11,033)  
-0.85790*

*16-13*

A B C D E f G H I

SOURCE DR#3

CONFIDENTIAL

*16-1  
3-3 PI*

DR 5/15/17

5/14/17

JULY THRU SEPTEMBER 2013

Sum of Val/COArea Crty	Column Labels			
Row Labels	007	008	009	Grand Total
<b>856000</b>				
<b>Payroll Tax OH</b>				
PB0000020610				
PB0000020611				
PB0000020612				
PB0000020613				
PB0000020635				
PB0000020653				
PB0000020663				
PB0000020665				
PB0000021270				
PB0000021276				
PB0000021279				
PB0000021283				
PB0000021285				
PB0000021287				
PB0000021289				
PB0000021293				
PB0000021295				
PB0000021474				
PB0000036401				
8560016				
<b>FPL Funded Welfare</b>				
PB0000020610				
PB0000020611				
PB0000020612				
PB0000020613				
PB0000020635				
PB0000020653				
PB0000020663				
PB0000020665				
PB0000021270				
PB0000021276				
PB0000021279				
PB0000021283				
PB0000021285				
PB0000021287				
PB0000021289				
PB0000021293				
PB0000021295				
PB0000021474				
PB0000036401				
8560020				
<b>FPL Unfunded Service Cost</b>				
PB0000020610				
PB0000020611				
PB0000020612				
PB0000020613				
PB0000020635				
PB0000020653				
PB0000020663				
PB0000020665				
PB0000021270				
PB0000021276				
PB0000021279				
PB0000021283				
PB0000021285				
PB0000021287				
PB0000021289				
PB0000021293				
PB0000021295				
PB0000021474				
PB0000036401				
8560025				
<b>FPL Unfunded Benefits Cost</b>				
PB0000020610				
PB0000020611				
PB0000020612				
PB0000020613				
PB0000020635				
PB0000020653				
PB0000020663				
PB0000020665				
PB0000021270				
PB0000021276				
PB0000021279				
PB0000021283				
PB0000021285				
PB0000021287				
PB0000021289				
PB0000021293				
PB0000021295				
PB0000021474				
PB0000036401				
Grand Total				

CONFIDENTIAL

The order to's are from the payroll report provided in DR# 19.

A B C D  
 SOURCE DR#19

46-1/3

46-1/3-3  
 P2

ML  
 5/15/14  
 YA 5/14/14  
 5/14/14

OCTOBER THRU DECEMBER 2013

Title Benefits

46-1/3

Sum of Val/COArea Crq	Column Labels
Row Labels	010 011 012 Grand Total
8560000	
Payroll Tax OH	
PB0000020610	
PB0000020611	
PB0000020612	
PB0000020613	
PB0000020635	
PB0000020653	
PB0000020663	
PB0000020665	
PB0000021064	
PB0000021270	
PB0000021276	
PB0000021279	
PB0000021283	
PB0000021285	
PB0000021287	
PB0000021289	
PB0000021293	
PB0000021295	
PB0000021474	
8560010	
FPL Funded Welfare	
PB0000020610	
PB0000020611	
PB0000020612	
PB0000020613	
PB0000020635	
PB0000020653	
PB0000020663	
PB0000020665	
PB0000021064	
PB0000021270	
PB0000021276	
PB0000021279	
PB0000021283	
PB0000021285	
PB0000021287	
PB0000021289	
PB0000021293	
PB0000021295	
PB0000021474	
8560020	
FPL Unfunded Service Cost	
PB0000020610	
PB0000020611	
PB0000020612	
PB0000020613	
PB0000020635	
PB0000020653	
PB0000020663	
PB0000020665	
PB0000021064	
PB0000021270	
PB0000021276	
PB0000021279	
PB0000021283	
PB0000021285	
PB0000021287	
PB0000021289	
PB0000021293	
PB0000021295	
PB0000021474	
8560025	
FPL Unfunded Benefits Cost	
PB0000020610	
PB0000020611	
PB0000020612	
PB0000020613	
PB0000020635	
PB0000020653	
PB0000020663	
PB0000020665	
PB0000021064	
PB0000021270	
PB0000021276	
PB0000021279	
PB0000021283	
PB0000021285	
PB0000021287	
PB0000021289	
PB0000021293	
PB0000021295	
PB0000021474	
Grand Total	

CONFIDENTIAL

46-1  
 3 P. 3

A B C D  
 SOURCE DR #19

January to June 2013

DR3 Payroll Schedule  
PTN 6&7, Q1 Q2 2013

2013  
5/15/14

PBC

70  
5/14  
2013  
46-2

Employee Name	Personnel #	Hire Date	Department	Title	Duties	Q1		Q2		2013 Q1 & Q2	
						Amount	Hours	Amount	Hours	Amount	Hours
	73642	06/25/12	ENVIRON AFFAIRS		Environmental Licensing		456.00		552.00		1,008.00
	73382	06/04/12	DEMAND SIDE MANAGEMENT		In-Home Technology - 1				2.00		2.00
	33852	01/14/08	ENVIRON AFFAIRS		Environmental Licensing		18.00		8.00		26.00
	35547	08/01/08	REGULATORY AFFAIRS		Nuclear Cost Recovery		192.00		224.00		416.00
	11432	06/07/01	ENVIRON AFFAIRS		Environmental Services - 1		20.00		20.00		40.00
	24224	01/05/04	LAW DEPARTMENT		Regulatory-JB		28.00		58.25		86.25
	36219	02/02/09	ENGINEERING & CONSTRUCTION		Project Controls - Utility		463.90		560.00		1,023.90
	19675	07/09/84	ENGINEERING & TECHNICAL SERVICES		Trans Siting & Permitting		150.00		941.00		491.00
	17319	11/01/89	ENGINEERING & TECHNICAL SERVICES		Transmission Engineering		118.00		122.00		240.00
	21487	10/08/02	LAW DEPARTMENT		Regulatory		36.00		185.25		221.25
	36381	03/23/09	ENGINEERING & CONSTRUCTION		FPL Cost Estimating		234.00		416.00		650.00
	42814	07/06/10	ACCOUNTING		New Nuclear Accounting - 1		198.40		217.60		416.00
	10780	08/11/80	ENVIRON AFFAIRS		Environmental Licensing		370.50		352.00		722.50
	10412	12/19/85	CORPORATE REAL ESTATE		Real Estate - Dade		42.50		79.00		121.50
	44025	07/11/11	REGULATORY AFFAIRS		Nuclear JB - 1		10.25		20.75		31.00
	27100	08/29/05	ISC - Projects		New Nuclear Sourcing		480.00		560.00		1,040.00
	42882	08/09/10	IA - NORTH		Internal Auditing				6.50		6.50
	41550	06/15/08	ENVIRON AFFAIRS		Environmental Licensing		38.50		207.00		265.50
	21612	01/25/71	LAW DEPARTMENT		Regulatory-JB		20.25		180.25		200.50
	34875	05/12/08	REGULATORY AFFAIRS		Nuclear Cost Recovery		57.60				57.60
	12663	08/03/92	NUCLEAR ASSURANCE		Nuclear Vendor Quality Oversight				24.00		24.00
	29212	06/19/06	ENGINEERING & CONSTRUCTION		NextEra Solar		465.00		920.00		785.00
	41921	08/31/09	ENVIRON AFFAIRS		Environmental Specialist		389.00		481.00		870.00
	74180	01/02/13	ENVIRON AFFAIRS		Environmental Licensing		806.75		894.50		641.25
	72707	12/19/11	ACCOUNTING		New Nuclear Accounting - 1		204.80		211.20		416.00
	28029	01/09/06	PGD TS Mechanical/Civil		PGD-FPL TS Mechanical/Civil				41.00		41.00
	41831	07/27/09	ISC - Projects		New Nuclear Sourcing		508.00		532.00		1,040.00
	19978	11/26/01	PGD TS Environmental/Chemistry		PGD FPL TS Environ-Chem Specialists		2.00		3.00		5.00
	26768	07/12/05	ENVIRON AFFAIRS		FPL Env Licensing & Permitting		925.00		560.00		885.00
	10730	12/29/08	New Nuclear Project		New Nuclear Project Engineering		449.10		560.00		1,009.10
	33592	12/31/07	LAW DEPARTMENT		Environmental - FPL		425.00		367.00		792.00
	13754	12/27/91	ENGINEERING & CONSTRUCTION		Project Controls - Utility Mgr		74.00		66.00		140.00
	25295	08/01/04	LAW DEPARTMENT		Real Estate & Land Use - FPL		28.00		18.00		46.00
	33613	12/01/07	New Nuclear Project		New Nuclear Project - Licensing		407.20		560.00		967.20
	43240	12/06/10	GENERATION COMMUNICATIONS		Communications - JB		188.80		224.00		412.80
	14994	10/29/01	New Nuclear Project		New Nuclear Project - Licensing		472.00		560.00		1,032.00
	33746	01/07/08	New Nuclear Project		New Nuclear Project - Licensing		464.00		560.00		1,024.00
	13502	10/23/89	NUCLEAR ASSURANCE		Nuclear Assurance				56.00		56.00
	18620	03/13/00	RESOURCE PLANNING		Integrated Resource Planning		165.20		196.00		361.20
	33485	12/03/07	NUCLEAR DIVISION PROJECTS		Nuclear - Major Projects Management		23.50				23.50
	19295	01/17/89	ISC - LEAD TEAM		Nuclear Supply Chain		2.00				2.00
	31846	07/03/07	LAW DEPARTMENT		Regulatory DL		110.00		351.50		461.50
	72887	03/05/12	ACCOUNTING		New Nuclear Accounting - 1		192.00		220.80		412.80
	33623	12/12/07	ENGINEERING & TECHNICAL SERVICES		Transmission Engineering				92.00		92.00
	41950	08/31/09	New Nuclear Project		New Nuclear Project - Licensing		472.00		560.00		1,032.00
	23302	04/30/03	SENIOR LEAD TEAM		New Nuclear Project Development		480.00		560.00		1,040.00
	35735	09/15/08	LAW DEPARTMENT		Nuclear-GC Washington		274.00		315.00		589.00
	21433	11/13/79	RESOURCE PLANNING		Resource Assessment & Planning - 1		72.00		55.82		127.82
	36068	11/07/08	New Nuclear Project		New Nuclear Project Engineering		464.40		560.00		1,024.40
	42015	10/05/09	PGD TS Environmental/Chemistry		PGD FPL TS Environ-Chem Specialists				21.00		21.00
	33991	02/11/08	REGULATORY AFFAIRS		Rates and Tariffs		192.00		224.00		416.00
	72530	10/20/11	REGULATORY AFFAIRS		Nuclear Cost Recovery		128.00		224.00		352.00
	74792	06/03/13	ENGINEERING & CONSTRUCTION		Project Controls - Utility				24.00		24.00
	33219	10/01/07	New Nuclear Project		New Nuclear Project - Lead Team		472.00		560.00		1,032.00
	72877	01/31/12	ACCOUNTING		New Nuclear Accounting - 1		192.00		224.00		416.00
	33777	01/03/08	LAW DEPARTMENT		Nuclear JB - 2		14.50		23.25		37.75
	17267	05/28/85	ACCOUNTING		New Nuclear Accounting		188.80		224.00		412.80
Grand Total							11,104.95		13,964.67		25,069.62

Florida Power & Light Co.  
Nuclear Cost Recovery Turnup #6&7 (E1802)  
Dkt 140009-EL ACN 14-007-4-2  
TYE 2013

CONFIDENTIAL

DR3 PTN6+7 Payroll Schedule Redacted

staff compared the payroll schedule to the prior audit. There are 10 individuals more not on last year's payroll. 46-2

DRA B C

22  
 5/15/14  
 S/14

Title SAMPLE - P/R

personnel number	Employee's Payroll charged to Nuclear TPN 6 & 7 charged in Q1 and Q2	Total Payroll charged to Nuclear for Q1 and Q2	Percent sampled
73642	\$ /		
36219	\$		
27100	\$		
26768	\$		
33592	\$		
33613	\$		
41950	\$		
23302	\$		
33991	\$		
33219	\$		
33746	\$ /		
	\$ 698,552.45	\$ 1,423,073.69	49%

U6-2  
 P.1

1  
 2  
 3  
 4  
 5  
 6  
 7  
 8  
 9  
 10  
 11

U6-2

personnel number	Employee's Payroll charged to Nuclear TPN 6 & 7 charged in Q1 and Q2
23302	\$
26768	\$
27100	\$
33219	\$
33592	\$
33613	\$
33746	\$
33991	\$
36219	\$
41950	\$
73642	\$
	\$ 698,552.45

Sorted

2  
 13  
 14  
 15  
 16  
 17  
 18  
 19  
 20  
 21  
 22

CONFIDENTIAL

Source: DR 3

U6-2  
 P.2



*July to December 2013*

PTN 6 & 7 DR 19 Payroll Schedule

Employee Name	Personnel #	Hire Date	Department	Title	Duties	Q3		Q4		2013 Q3 & Q4	
						Amount	Hours	Amount	Hours	Amount	Hours
	10412	12/19/83	CORPORATE REAL ESTATE		Real Estate -Dade		49.5		6.0		55.5
	10730	12/29/08	New Nuclear Project		New Nuclear Project Engineering		480.0		576.0		1,056.0
	10780	08/11/80	ENVIRON AFFAIRS		Environmental Licensing		297.0		292.0		799.0
	11432	06/07/01	ENVIRON AFFAIRS		Environmental Services - 1		61.0		18.0		79.0
	11612	01/25/71	LAW DEPARTMENT		Regulatory-JB		11.5		-		11.5
	12663	08/03/92	NUCLEAR ASSURANCE		Nuclear Vendor Quality Oversight		-		42.0		42.0
	13502	10/23/89	NUCLEAR ASSURANCE		Nuclear Assurance		80.0		-		80.0
	13754	12/27/91	ENGINEERING & CONSTRUCTION		Project Controls - Utility Mgr		72.0		63.0		135.0
	13978	11/26/01	PGD TS Environmental/Chemistry		PGD FPL TS Environ-Chem Specialists		3.0		-		3.0
	14994	10/29/01	New Nuclear Project		New Nuclear Project - Licensing		480.0		576.0		1,056.0
	17267	05/28/85	ACCOUNTING		New Nuclear Accounting		204.8		214.4		419.2
	17319	11/01/89	ENGINEERING & TECHNICAL SERVICES		Transmission Engineering		240.0		76.0		316.0
	18620	03/13/00	RESOURCE PLANNING		Integrated Resource Planning		168.0		198.8		366.8
	19675	07/09/84	ENGINEERING & TECHNICAL SERVICES		Trans Siting & Permitting		327.0		67.0		394.0
	21433	11/13/79	RESOURCE PLANNING		Resource Assessment & Planning - 1		69.0		79.8		148.8
	21487	10/08/02	LAW DEPARTMENT		Regulatory		1.0		-		1.0
	23302	04/30/03	SENIOR LEAD TEAM		New Nuclear Project Development		480.0		568.0		1,048.0
	24224	01/05/04	LAW DEPARTMENT		Regulatory-JB		40.8		36.5		77.3
	25295	08/01/04	LAW DEPARTMENT		Real Estate & Land Use - FPL		19.5		6.5		26.0
	26768	07/12/05	ENVIRON AFFAIRS		FPL Env Licensing & Permitting		428.0		220.0		648.0
	27100	08/29/05	ISC - Projects		New Nuclear Sourcing		476.0		560.0		1,036.0
	28029	01/09/06	PGD TS Mechanical/Civil		PGD FPL TS Mechanical/Civil		12.0		-		12.0
	28663	04/10/06	LAW DEPARTMENT		Regulatory		0.5		-		0.5
	31846	07/09/07	LAW DEPARTMENT		Regulatory 01		245.5		107.0		352.5
	32181	07/01/07	REGULATORY AFFAIRS		Regulatory Affairs-Clause Recovery-1		192.0		224.0		416.0
	33219	10/01/07	New Nuclear Project		New Nuclear Project - Lead Team		480.0		576.0		1,056.0
	33592	12/31/07	LAW DEPARTMENT		Environmental - FPL		329.0		407.0		736.0
	33613	12/01/07	New Nuclear Project		New Nuclear Project - Licensing		480.0		576.0		1,056.0
	33746	01/07/08	New Nuclear Project		New Nuclear Project - Licensing		480.0		576.0		1,056.0
	33777	01/03/08	LAW DEPARTMENT		Nuclear JB - 2		12.3		8.3		20.5
	35547	08/01/08	REGULATORY AFFAIRS		Nuclear Cost Recovery		205.6		227.2		432.8
	35735	09/15/08	LAW DEPARTMENT		Nuclear-GC Washington		168.0		243.5		411.5
	36068	11/07/08	New Nuclear Project		New Nuclear Project Engineering		480.0		560.0		1,040.0
	36219	02/02/09	ENGINEERING & CONSTRUCTION		Project Controls - Utility		492.0		459.0		951.0
	36228	01/13/09	REGULATORY AFFAIRS		Rates and Tariffs		20.0		-		20.0
	36381	03/23/09	ENGINEERING & CONSTRUCTION		FPL Cost Estimating		284.0		560.0		844.0
	41550	06/15/09	ENVIRON AFFAIRS		Environmental Licensing		170.0		12.0		182.0
	41831	07/27/09	ISC - Projects		New Nuclear Sourcing		323.0		160.0		483.0
	41921	08/31/09	ENVIRON AFFAIRS		Environmental Specialist		123.5		43.0		166.5
	41950	08/31/09	New Nuclear Project		New Nuclear Project - Licensing		480.0		576.0		1,056.0
	42814	07/06/10	ACCOUNTING		New Nuclear Accounting - 1		192.0		212.8		404.8
	43240	12/06/10	GENERATION COMMUNICATIONS		Communications - JB		190.7		224.0		414.7
	44025	07/13/11	REGULATORY AFFAIRS		Nuclear JB - 1		16.3		2.8		19.0
	72530	10/20/11	REGULATORY AFFAIRS		Nuclear Cost Recovery		192.0		230.4		422.4
	72707	12/19/11	ACCOUNTING		New Nuclear Accounting - 1		205.4		207.2		412.6
	72877	01/31/12	ACCOUNTING		New Nuclear Accounting - 1		192.0		224.0		416.0
	72887	03/05/12	ACCOUNTING		New Nuclear Accounting - 1		192.0		220.8		412.8
	73642	06/25/12	ENVIRON AFFAIRS		Environmental Licensing		440.0		71.0		511.0
	74180	01/02/13	ENVIRON AFFAIRS		Nuclear Environmental Licensing		165.5		113.5		279.0
	74732	06/03/13	ENGINEERING & CONSTRUCTION		Project Controls - Utility		57.0		-		57.0
	75081	10/21/13	New Nuclear Project		New Nuclear Project - Licensing COLA		-		415.0		415.0
							11,018.29		10,836.40		21,854.69

*See testing on WP 46-2*

*DR#19*

*DR#19*

*DR#19*

*DR#19*

*See testing on WP 46-2*

*SOURCE DR#19*

**CONFIDENTIAL**

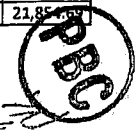

*WP-9-2*



YU  
 5/14  
 5/14

**Recalculation of Employees' Hours  
 Created by Staff**

Item No.	Employee No.	(46-2 p. 1) 1st Six- Months	(46-2 p. 3) 2nd Six- Months	Total	(46-2/1-1)	Difference
1	73642	1,008.0	511.0	1,519.0	1,519.0	-
2	36219	1,023.9	951.0	1,974.9	1,974.9	-
3	27100	1,040.0	1,036.0	2,076.0	2,076.0	-
4	26768	885.0	648.0	1,533.0	1,533.0	-
5	33592	792.0	736.0	1,528.0	1,528.0	-
6	33613	967.2	1,056.0	2,023.2	2,023.2	-
7	33746	1,024.0	1,056.0	2,080.0	2,080.0	-
8	41590	1,032.0	1,056.0	2,088.0	2,088.0	-
9	23302	1,040.0	1,048.0	2,088.0	2,088.0	-
10	33991	416.0		416.0	416.0	-
11	33219	1,032.0	1,056.0	2,088.0	2,088.0	-

The employees' allocated hours to the PTN 6&7 were compared to the prior audit for any significant variances. There were none.

SOURCE: DR'S 3, 19, 28

CONFIDENTIAL

*Deleted for testing* **(46-21)**

Emp #	Employee Name	Total Hours	Business Area Type												Expense Type							
			PTN 6&7		Base		Other Clause		Intercompany		Capital WBS Element		Expense WBS Element		Mixed (Primarily Capital)		Deferred					
			Hours	Percentage	Hours	Percentage	Hours	Percentage	Hours	Percentage	Hours	Percentage	Hours	Percentage	Hours	Percentage	Hours	Percentage				
00010412		2,076.00	177.00	8.53%	1,899.00	91.47%	-	-	0.00%	-	-	0.00%	186.00	8.96%	1,874.50	90.29%	3.50	0.17%	12.00	0.58%		
00010730		2,065.10	2,065.10	100.00%	-	-	-	-	0.00%	-	-	0.00%	2,065.10	100.00%	-	-	-	-	-	0.00%		
00010780		2,098.50	1,521.50	72.50%	577.00	27.50%	-	-	0.00%	-	-	0.00%	1,521.50	72.50%	520.00	24.78%	18.00	0.86%	39.00	1.85%		
00011432		2,076.00	119.00	5.73%	616.00	29.67%	140.00	6.74%	1,201.00	57.85%	194.00	9.34%	1,805.00	86.95%	57.00	2.75%	20.00	0.96%	-	-		
00011642		2,088.00	212.00	10.15%	1,731.75	82.94%	-	-	0.00%	144.25	6.91%	212.00	10.15%	1,876.00	89.85%	-	-	-	-	-	0.00%	
00012663		2,072.00	66.00	3.19%	992.00	47.88%	-	-	0.00%	1,014.00	48.94%	66.00	3.19%	2,006.00	96.81%	-	-	-	-	-	0.00%	
00013502		2,148.00	136.00	6.33%	958.00	44.60%	94.00	4.38%	960.00	44.69%	230.00	10.71%	1,918.00	89.29%	-	-	-	-	-	0.00%		
00013754		2,088.00	275.00	13.17%	1,306.00	62.55%	507.00	24.28%	-	-	-	-	0.00%	1,414.00	67.72%	292.00	13.98%	382.00	18.30%	-	0.00%	
00013978		2,088.00	8.00	0.38%	1,882.00	90.13%	-	-	0.00%	198.00	9.48%	395.50	18.94%	1,692.50	81.06%	-	-	-	-	-	0.00%	
00014994		2,088.00	2,088.00	100.00%	-	-	-	-	0.00%	-	-	0.00%	2,088.00	100.00%	-	-	-	-	-	0.00%		
00016554		2,156.75	76.75	3.56%	2,080.00	96.44%	-	-	0.00%	-	-	0.00%	76.75	3.56%	2,080.00	96.44%	-	-	-	0.00%		
00017267		2,088.00	832.00	39.85%	8.00	0.38%	1,248.00	59.77%	-	-	-	-	0.00%	2,080.00	99.62%	8.00	0.38%	-	-	-	0.00%	
00017319		2,088.00	556.00	26.63%	1,532.00	73.37%	-	-	0.00%	-	-	0.00%	556.00	26.63%	1,532.00	73.37%	-	-	-	0.00%		
00018502		2,098.00	26.00	1.24%	2,072.00	98.76%	-	-	0.00%	-	-	0.00%	26.00	1.24%	2,072.00	98.76%	-	-	-	0.00%		
00018620		2,080.00	728.00	35.00%	208.00	10.00%	1,144.00	55.00%	-	-	-	-	0.00%	1,456.00	70.00%	624.00	30.00%	-	-	-	0.00%	
00019295		1,744.00	2.00	0.11%	1,124.00	64.45%	-	-	0.00%	618.00	35.44%	2.00	0.11%	1,742.00	99.89%	-	-	-	-	-	0.00%	
00019675		2,113.00	910.00	43.07%	1,203.00	56.93%	-	-	0.00%	-	-	0.00%	910.00	43.07%	493.00	23.33%	710.00	33.60%	-	0.00%		
00021433		2,073.20	276.64	13.34%	642.64	31.00%	1,009.92	48.71%	144.00	6.95%	551.92	26.62%	1,521.28	73.38%	-	-	-	-	-	0.00%		
00021487		2,042.00	222.25	10.88%	1,717.75	84.12%	-	-	0.00%	102.00	5.00%	222.25	10.88%	1,819.75	89.12%	-	-	-	-	-	0.00%	
00023302		2,088.00	2,088.00	100.00%	-	-	-	-	0.00%	-	-	0.00%	2,088.00	100.00%	-	-	-	-	-	0.00%		
00024224		2,105.50	163.50	7.77%	1,650.75	78.40%	-	-	0.00%	291.25	13.83%	394.25	18.72%	1,303.75	61.92%	336.50	15.98%	71.00	3.37%	-	0.00%	
00025295		2,080.00	72.00	3.46%	816.50	39.25%	-	-	0.00%	1,191.50	57.28%	121.00	5.82%	1,951.50	93.82%	7.50	0.36%	-	-	-	0.00%	
00025768		2,028.00	1,533.00	75.59%	495.00	24.41%	-	-	0.00%	-	-	0.00%	1,534.00	75.64%	125.00	6.16%	33.00	1.63%	336.00	16.57%		
00027100		2,088.00	2,076.00	99.43%	12.00	0.57%	-	-	0.00%	-	-	0.00%	2,076.00	99.43%	12.00	0.57%	-	-	-	0.00%		
00028029		2,088.00	53.00	2.54%	1,819.00	87.12%	-	-	0.00%	216.00	10.34%	53.00	2.54%	2,035.00	97.46%	-	-	-	-	-	0.00%	
00028663		2,072.00	0.50	0.02%	2,031.50	98.05%	-	-	0.00%	40.00	1.93%	0.50	0.02%	2,065.50	99.69%	-	-	6.00	0.29%	-	0.00%	
00029212		1,965.00	785.00	39.95%	-	0.00%	-	-	0.00%	1,180.00	60.05%	1,718.00	87.43%	247.00	12.57%	-	-	-	-	-	0.00%	
00031331		1,036.25	50.25	4.85%	986.00	95.15%	-	-	0.00%	-	-	0.00%	50.25	4.85%	986.00	95.15%	-	-	-	0.00%		
00031846		2,077.50	814.00	39.18%	518.00	24.93%	-	-	0.00%	745.50	35.88%	814.00	39.18%	1,263.50	60.82%	-	-	-	-	-	0.00%	
00032181		1,992.00	416.00	20.88%	952.00	47.79%	624.00	31.33%	-	-	-	-	0.00%	1,040.00	52.21%	952.00	47.79%	-	-	-	0.00%	
00033219		2,088.00	1,088.00	52.00%	1,000.00	48.00%	-	-	0.00%	-	-	0.00%	2,088.00	100.00%	-	-	-	-	-	0.00%		
00033264		2,083.00	11.00	0.53%	2,072.00	99.47%	-	-	0.00%	-	-	0.00%	11.00	0.53%	2,072.00	99.47%	-	-	-	0.00%		
00033485		2,105.50	23.50	1.12%	1,696.75	80.59%	24.00	1.14%	361.25	17.16%	1,061.00	50.39%	1,044.50	49.61%	-	-	-	-	-	0.00%		
00033592		2,080.00	15,288.00	73.46%	317.00	15.24%	70.00	3.37%	165.00	7.93%	1,598.00	76.83%	457.00	21.97%	24.00	1.15%	1.00	0.05%	-	0.00%		
00033613		2,023.20	2,023.20	100.00%	-	-	-	-	0.00%	-	-	0.00%	2,023.20	100.00%	-	-	-	-	-	0.00%		
00033623		2,088.00	32.00	1.53%	2,036.00	97.51%	-	-	0.00%	20.00	0.96%	36.00	1.72%	579.50	27.75%	1,472.50	70.52%	-	-	-	0.00%	
00033746		2,088.00	2,080.00	99.62%	8.00	0.38%	-	-	0.00%	-	-	0.00%	2,088.00	100.00%	-	-	-	-	-	0.00%		
00033777		2,072.00	58.25	2.81%	1,628.75	78.61%	3.50	0.17%	381.50	18.41%	61.75	2.98%	2,010.25	97.02%	-	-	-	-	-	0.00%		
00033852		1,888.00	26.00	1.38%	518.00	27.44%	-	-	0.00%	1,344.00	71.19%	89.00	4.71%	1,571.00	83.21%	217.00	11.49%	11.00	0.58%	-	0.00%	
00033852		2,075.20	416.00	20.05%	1,040.00	50.12%	619.20	29.84%	-	-	-	-	0.00%	1,035.20	49.88%	1,040.00	50.12%	-	-	-	0.00%	
00033991		144.00	57.60	40.00%	-	0.00%	86.40	60.00%	-	-	-	-	0.00%	144.00	100.00%	-	-	-	-	-	0.00%	
00034875		2,171.09	880.86	40.57%	-	0.00%	1,290.23	59.43%	-	-	0.00%	2,171.09	100.00%	-	-	-	-	-	-	-	0.00%	
00035547		2,072.00	1,000.50	48.29%	758.00	36.58%	-	-	0.00%	313.50	15.13%	1,000.50	48.29%	1,071.50	51.71%	-	-	-	-	-	0.00%	
00035735		2,064.40	2,064.40	100.00%	-	-	-	-	0.00%	-	-	0.00%	2,064.40	100.00%	-	-	-	-	-	0.00%		
00036068		2,063.90	1,974.90	95.69%	89.00	4.31%	-	-	0.00%	-	-	0.00%	1,974.90	95.69%	89.00	4.31%	-	-	-	0.00%		
00036219		2,103.50	28.00	1.33%	2,075.50	98.67%	-	-	0.00%	-	-	0.00%	28.00	1.33%	2,075.50	98.67%	-	-	-	0.00%		
00036228		2,072.00	1,494.00	72.10%	328.00	15.83%	-	-	0.00%	250.00	12.07%	1,494.00	72.10%	250.00	12.07%	-	-	328.00	15.83%	-	0.00%	
00036381		2,072.00	447.50	21.60%	1,590.50	76.76%	-	-	0.00%	34.00	1.64%	449.50	21.69%	289.00	13.95%	-	-	1,333.50	64.36%	-	0.00%	
00041550		2,072.00	1,523.00	73.22%	390.00	18.75%	-	-	0.00%	167.00	8.03%	1,523.00	73.22%	557.00	26.78%	-	-	-	-	-	0.00%	
00041831		2,080.00	1,523.00	73.22%	1,051.50	50.56%	-	-	0.00%	-	-	0.00%	1,036.50	49.64%	430.50	20.62%	-	-	621.00	29.74%	-	0.00%
00041921		2,088.00	1,036.50	49.64%	-	0.00%	-	-	0.00%	-	-	0.00%	2,088.00	100.00%	-	-	-	-	-	0.00%		
00041950		2,088.00	2,088.00	100.00%	-	-	-	-	0.00%	-	-	0.00%	2,088.00	100.00%	-	-	-	-	-	0.00%		
00042015		2,088.00	21.00	1.01%	2,067.00	98.99%	-	-	0.00%	-	-	0.00%	26.00	1.25%	2,062.00	98.75%	-	-	-	0.00%		
00042814		2,079.20	820.80	39.48%	32.00	1.54%	1,226.40	58.98%	-	-	0.00%	2,047.20	98.46%	32.00	1.54%	-	-	-	-	-	0.00%	
00042882		2,072.00	827.52	39.94%	623.04	30.07%	-	-	0.00%	621.44	29.99%	827.52	39.94%	1,244.48	60.06%	-	-	-	-	-	0.00%	
00043240		2,072.00	50.00	2.41%	1,633.50	78.84%	-	-	0.00%	388.50	18.75%	50.00	2.41%	2,011.25	97.07%	10.75	0.52%	-	-	-	0.00%	
00044025		1,936.00	774.40	40.00%	-	0.00%	1,161.60	60.00%	-	-	0.00%	1,936.00	100.00%	-	-	-	-	-	-	-	0.00%	
00072530		2,135.20	845.00	39.57%	29.00	1.36%	1,261.20	59.07%	-	-	0.00%	2,106.20	98.64%	29.00	1.36%	-	-	-	-	-	0.00%	
00072707		2,083.20	832.00	39.94%	8.00	0.38%	1,243.20	59.68%	-	-	0.00%	2,075.20	99.62%	8.00	0.38%	-	-	-	-	-	0.00%	
00072877		2,075.20	825.60	39.78%	16.00	0.77%	1,233.60	59.44%	-	-	0.00%	2,059.20	99.23%	16.00	0.77%	-	-	-	-	-	0.00%	
00072931		2,068.00	4.00	0.19%	2,064.00	99.81%	-	-	0.00%	-	-	0.00%	4.00	0.19%	2,064.00	99.81%	-	-	-	0.00%		
00073382		2,193.75	8.50	0.39%	2,185.25	99.61%	-	-	0.00%	-	-	0.00%	8.50	0.39%	2,185.25	99.61%	-	-	-	0.00%		

Testing  
16-31  
9  
16  
17  
18  
19  
20  
21  
22  
23  
24  
25  
26  
27  
28  
29  
30  
31  
32  
33  
34  
35  
36  
37  
38  
39  
40  
41  
42  
43  
44  
45  
46  
47  
48  
49  
50  
51  
52  
53  
54  
55  
56  
57  
58  
59  
60  
61  
62  
63  
64  
65  
66

Emp #	Employee Name	Total Hours	Business Area Type										Expense Type					
			PTN 887		Base		Other Clause		Intercompany		Capital WBS Element		Expense WBS Element		Mixed (Primary)		Deferred	
			Hours	Percentage	Hours	Percentage	Hours	Percentage	Hours	Percentage	Hours	Percentage	Hours	Percentage	Hours	Percentage	Hours	Percentage
00073642		2,080.00	1,519.00	73.03%	561.00	26.97%	-	0.00%	-	0.00%	1,819.00	73.03%	264.00	12.69%	-	0.00%	297.00	14.28%
00074180		2,080.00	920.25	44.24%	1,126.25	54.18%	28.50	1.37%	5.00	0.24%	1,823.25	87.68%	233.00	11.20%	7.75	0.37%	16.00	0.77%
00074732		384.00	81.00	21.09%	207.00	53.91%	24.00	6.25%	72.00	18.75%	154.00	40.10%	140.00	36.46%	90.00	23.44%	-	0.00%
00075081		415.00	415.00	100.00%	-	0.00%	-	0.00%	-	0.00%	415.00	100.00%	-	0.00%	-	0.00%	-	0.00%
		130,066.14	47,180.27		57,274.43		13,038.75		12,572.69		63,264.63		60,251.51		3,458.50		8,091.50	
									130,066.14									130,066.14

↓  
 prior yr.  
 100%

SOURCE DR # 98

Staff compared the allocated hours to the prior audits. Some of the employees hours were allocated less than the prior year. While other had a minimum increase; therefore, no further work was performed.

**CONFIDENTIAL**

de [Signature]

Title Raymond

Florida Power & Light Co.  
 Nuclear Cost Recovery Turnup #987 (E1802)  
 Dkt. 140009-EL ACN 14-007-4-2  
 TYE 2013

110-8  
 1-1-12

SM  
 PBC  
 SM



Emp #	Employee Name	Title	Job Description
10412	[REDACTED]	[REDACTED]	To acquire and protect real estate assets relating to companies transmission, substation, and Plant facilities within the assigned region ensuring all activities are planned and executed within the defined scope, budget, and agreed upon schedule. Assist other departments in the interpretation and research of maps, legal descriptions, and easement documents. Determination of appropriate actions to protect Company rights of ways relative to requested uses and/or encroachments External communications, including meetings, with customers relative to acquisitions, right of way use requests, encroachments, and/or other circumstances involving the protection of Company real estate rights and other customer inquiries relative to Company real estate assets. Includes the review of legal documents. Participation in public outreach efforts for assigned projects where real estate related issues are typically a concern of potentially impacted landowners. Supports all real estate requirements associated with TP 6&7, including but not limited to easement research, appraisals, and acquisitions.
10730	[REDACTED]	[REDACTED]	Responsible for reviewing design parameters and specifications for system installations for new nuclear plant construction ( PTN 6&7 ). Provides engineering and construction input for the development and review of a Combined Operating License application. Provides management oversight of engineering and construction contracts in support of the licensing process. Supports the planning , scheduling and estimating processes for the engineering and construction of the new nuclear plants. Performs advanced engineering tasks or other special projects requiring a high level of experience and expertise necessary for the design, construction, and testing of the new nuclear units. Performs APOG Secretarial responsibilities for utility group executive committee.
10780	[REDACTED]	[REDACTED]	Manages multiple multifaceted environmental issues, licensing and permitting processes, legislative development, staff resources and related activities to provide management support to FPL Group departments. Minimum of ten years experience in related environmental regulatory activities, electric utility operations, or business management.
11432	[REDACTED]	[REDACTED]	Plans, directs and manages the environmental, health and safety programs under senior management direction. Recognizes, evaluates, recommends and implements policies and procedures to assure awareness of and compliance with Environmental requirements of the organization. Reviews and incorporates environmental standards promulgated by regulatory authorities. Ensures that quality control procedures are established to monitor all aspects of regulations. Provides all necessary reports to Federal, State and local agencies. Must keep fully informed on all existing and proposed changes in environmental regulations. Develops and provides basic environmental training to employees. Plans, develops and directs the personnel within the Environmental function of the organization. Provides leadership direction to management and professional personnel in the organization.
11612	[REDACTED]	[REDACTED]	Exercises management supervision over other lawyers and staff or manages a discrete practice group; heads a group of lawyers or a discrete practice group organized along the lines of legal specialization or company components; provides legal advice and service on complex legal issues and is responsible for overseeing all legal matters associated with the discrete practice group; examines facts and law to determine advisability of defending or prosecuting lawsuits; represents company in litigation; regulatory proceedings, government investigations, and/or legal transactions; manages to budget; ensures compliance with law, company Code of Business Conduct and Ethics and litigation hold process; ensures reporting of potentially material legal issues to audit function and senior management. Bachelor's Degree, Juris Doctor, 10+ years law practice, and one state bar admission or Florida in-house counsel certificate (only valid for Florida based positions) required.
12663	[REDACTED]	[REDACTED]	Responsible for providing technical expertise in support of FPL nuclear plants, Performs advanced engineering tasks or other special projects requiring original concepts and a high level of experience and expertise necessary for the operation of the nuclear units. Minimum 7 years nuclear experience. Works independently, performs engineering tasks with little or no precedence, acts as a consultant to supervision. Ability to apply nuclear industry standards and regulations for new situations. Has management skills for facilitation of team actions for problem solving including conflict resolution to assure progress. Provides backup for supervision . PE preferred , substitute for BS
13502	[REDACTED]	[REDACTED]	Reports to Director of Nuclear Assurance. Supervises engineers & specialists in the Procurement Quality group. Directs the development and maintenance of the FPL Nuclear Quality Assurance Approved Suppliers List for procurement; manages the supplier corrective action program; directs quality assurance supplier oversight (audits and surveillances) of the design, manufacturing and inspection & testing of safety related items & services for FPL nuclear plants; and manages nuclear quality assurance audits of Fitness For Duty & Access Authorization suppliers. Requires 10 years applicable professional experience including 7 years in quality related work.
13754	[REDACTED]	[REDACTED]	Responsible for project administration functions including but not limited to the preparation of project cash flow reports, funding administration, budgets and schedules for a project. Additionally, may monitor site safety, project agreements including supply, construction and financing agreements. Administrator is typically located at the project site.
13978	[REDACTED]	[REDACTED]	Responsible for project administration functions including but not limited to the preparation of project cash flow reports, funding administration, budgets and schedules for a project. Additionally, may monitor site safety, project agreements including supply, construction and financing agreements. Administrator is typically located at the project site.

Title  
*John Description*  
 Florida Power & Light Co.  
 Nuclear Cost Recovery Triump #687 (E1802)  
 Dkt: 140009-EL, ACN 14-007-4-2  
 TYE 2013

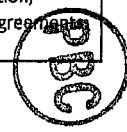

**CONFIDENTIAL**

SOURCE DR #28

1-9-11  
 116-8  
 1-9-11

116-8  
 1-9-11

14994			With minimal supervision, provides administrative and secretarial support to VP. Screen mail and calls. Efficiently manage schedules and appointments. Knowledge of proper English usage, spelling, grammar, punctuation, vocabulary, letter and procedure writing, report formats for tables, graphs and statistical data. Maintain strict confidentiality. Effectively and willingly adjusts and accepts changes in priority and direction. Originates action to improve processes; self-starting, acts independently when appropriate; takes action the first time given instructions.
16554			Performs advanced, diversified and confidential administrative duties requiring broad and comprehensive experience, skills and knowledge of organizational policies and practices. Responsibilities include but are not limited to: production and interpretation of reports, addressing reporting issues, conducting routine assignments and analysis, participating in special projects, responding to information and data requests, documenting and recommending enhancements to processes and procedures. Interact with related internal and external customers on a routine basis. Works under general supervision. Relies on multiple years of experience to plan and accomplish assigned task and goals. Requires 5+ years relevant experience or equivalent combination of post high school level academic work (some college) and relevant work experience. Associate's degree preferred. Experience in developing presentations and spreadsheet reports and demonstrated proficiency in analytics strongly desired.
17267			Key responsibilities include: 1) Coordinate and manage a unique accounting function; 2) Lead complex accounting projects. Key decisions include judgements/recommendations regarding corporate accounting practices. Budget authority is <\$10,000/year and is limited to general expenses. Must be able to present to and communicate clearly and effectively with (written and oral) all levels internally and externally, including executives. Advanced and Expert proficiencies identified for several position-specific skills (qualifications), most notably Communication, SEC/GAAP knowledge, and Professional Judgement. BS/MS in accounting and CPA are essential. MBA is preferred. This position reports directly to a Sr. Manager, Director, Assistant Controller, or VP Accounting.
17319			Manage the engineering, procurement, construction, environmental and energization activities of Power Delivery projects to ensure compliance to project goals. Assure that project alternatives have been reviewed to provide compatibility with existing facilities and future plans. Ensure compliance with all environmental and other regulatory requirements in support of FPL's vision. Evaluate initial plans and any required design or construction changes and lead team members to find solutions that provide for achieving project specifications at the most competitive cost. Participate in contract negotiations, evaluate and approve selection of project contractors and suppliers of major components.
18502			Assists in managing the Nuclear Cost Recovery Clause (NCRC). Major responsibilities include: 1.) Assisting the NCRC team with all filings, data requests, and discovery requests. 2.) Monitors the major events associated with the NCRC docket. 3.) Ensures all documents are delivered to the Florida Public Service Commission on a timely basis. Hired specifically for the NCRC.
18620			Responsible for performing engineering assignments of a complex nature requiring application of engineering skills. Assignments involve planning and organizing projects and the application of highly specialized knowledge in carrying out the work. Provides technical support to lower level professionals. Typically requires 8 to 10 years of experience and a B.S. in Engineering. May also require a Professional Engineering certification.
19295			Develop and evaluate policies, programs and processes. Directs the material management operations in support of Nuclear and Power Systems. Set the policies and standards for the organization to ensure services are being satisfactorily delivered to the business units in an efficient manner. Direct the management of all material, equipment, spare parts, inventory services personnel, investment recovery for Nuclear and Power Systems. BS/BA Business, Finance, Engineering or the equivalent. MBA with emphasis on Logistics/Supply Chain is preferred or 10 years experience with a minimum of 8 years in a management capacity.
19675			Consults extensively with engineers and makes decisions and recommendations having significant impact on engineering and related activities of company. At this level, individuals demonstrate creativity, foresight and mature engineering judgment as they anticipate and solve unprecedented engineering problems, determine program objectives and requirements, and develop standards and guidelines for diverse engineering activities. Selects research problems to further the company's objectives. Conceives and plans investigations of areas of importance for which engineering precedents are currently lacking. Contributes new designs or techniques that are regarded as major advances in the field. Initiates and maintains extensive contacts with key engineers from other companies, suppliers and industry associations to influence the direction of the industry in their area of expertise. This position is for an individual who is a recognized authority in their field both within the company and the industry and is the highest level on the engineering ladder reached by only a few of an organization's engineers.

CONFIDENTIAL



Handwritten notes: 2-18-13, 5:15 PM

SOURCE DR # 28

Handwritten notes: 5/14, 5/14

21433			Direct and manage the Company-wide effort to develop, justify and obtain approval for FPL's strategic integrated resource plan to reliably and cost-effectively meet customers' future demand for electricity, taking in consideration fuel, transmission, generation, conservation, environmental and public perception factors. Direct and manage the development and implementation of solicitations for generation capacity and the evaluation of proposals, in accordance with the FPSC Bid Rule. Design, direct and manage analytical processes and results evaluations in support of FPL business units' decisions regarding serving new customers, converting, upgrading or replacing existing generation resources, upgrading or diversifying fuel supply or transportation systems. Represent FPL in Florida-wide and regional resource planning efforts, and workgroups such as FRCC and NERC. Direct and manage analysis processes related to fuel cost projections, environmental compliance, negotiation of power purchases and support for FPL's position in litigation. Direct the evaluation of existing and newly developed systems models and the implementation of model upgrades and modifications as necessary and appropriate. Provide to the Senior Director, Resource Assessment and Planning, and the FPL senior management team actionable recommendations that address the incumbent's area of responsibility. A bachelors' degree in science, math or engineering and minimum of seven years of experience in generation resource planning and analysis are required, as well as a clear understanding of planning models. An advanced degree in any of the above disciplines is desirable.
21487			This job participates in legal matters and projects of varying complexity; provides written and oral legal advice to clients; anticipates and guards against legal risks involving the organization; delivers timely and quality legal services to clients with moderate supervision from Senior or Managing Attorney; works to ensure budget compliance; avoids the need for outside counsel and ensures disclosure of potentially material legal issues to Managing Attorney. Bachelor's Degree, Juris Doctor, 3-5 years law practice, and one state bar admission or Florida in-house counsel certificate (only valid for Florida based positions) required.
23302			Responsible for the business development functions of the company throughout the country and or specific geographic region. Responsible for leading and coordinating key functions, ie financial feasibility analysis, engineering/design, project/legal review, and financial negotiations.
24224			Provides lead day-to-day legal support and advice on matters that involve or affect a substantial portion of the company's revenues and involves significant contact with senior management. Around 25 years practice of law is most appropriate for incumbents in position, however consideration is given to the equivalent combination of business and legal experience in field (however, combined experience must include at least 10 years practice of law).
25295			Participates in complex legal matters and projects; provides written and oral legal advice to clients; anticipates and guards against legal risks involving the organization; delivers timely and quality legal services to clients with minimal supervision; works to ensure budget compliance; avoids the need for outside counsel; ensures disclosure of potentially material legal issues to Managing Attorney. Bachelor's Degree, Juris Doctor, 5-10 years law practice, and one state bar admission or Florida in-house counsel certificate (only valid for Florida based positions) required.
26768			Manages multiple multifaceted environmental issues, licensing and permitting processes, legislative development, staff resources and related activities to provide management support to FPL Group departments. Minimum of ten years experience in related environmental regulatory activities, electric utility operations, or business management.
27100			Executes sourcing process for New Nuclear Projects, implementing policies and programs providing contracted services and materials. Develops and executes complex sourcing agreements containing unique terms and conditions. Key responsibilities include: execution of sourcing process; analyze bid request responses; conduct negotiations meeting schedule restraints; participate in sourcing data analysis, forecasting and planning. Requirements are an undergraduate degree in Supply Chain Management, Business or Engineering; MBA preferred; four years related experience; good communication leadership and interpersonal skills.
28029			Responsible for project administration functions including but not limited to the preparation of project cash flow reports, funding administration, budgets and schedules for a project. Additionally, may monitor site safety, project agreements including supply, construction and financing agreements. Administrator is typically located at the project site.
28663			Senior legal advisor to the company and senior management in functional area or discipline requiring high level of professional expertise and experience with major financial implications to the company or a business unit. Also, exercises management supervision over several lawyers and staff, including talent management, employee engagement, completion of performance evaluations, compensation recommendations, and promotion/retention recommendations; heads a group of lawyers organized along the lines of legal specialization or company components; provides legal advice and service on complex legal issues; examines facts and law to determine advisability of defending or prosecuting lawsuits; represents the company in litigation; regulatory proceedings, government investigations, and/or legal transactions; manages to budget; ensures compliance with company Code of Business Conduct and Ethics and litigation hold process; ensures reporting of potentially material legal issues to audit function and senior management. Bachelor's Degree, Juris Doctor, 10+ years law practice, and one state bar admission or Florida in-house counsel certificate (only valid for Florida based positions) required.

11/6/13  
11/6/13

SOURCE DR28

CONFIDENTIAL



11/15/13  
11/15/13

29212			Responsible for reviewing design parameters and specifications for system installations for new nuclear plant construction.(PTN 6&7). Provides constructability input and expertise for development and review of a Combined Operating License application. Acts as technical contact and interface for NuStart Electrical and APOG Construction Groups and the construction of PTN 6&7 facility. Performs advanced engineering tasks or other special projects requiring a high level of experience and expertise necessary for the design, construction, and testing of the new nuclear units. Provides backup for supervision when required.
31846			This job participates in legal matters and projects of varying complexity; provides written and oral legal advice to clients; anticipates and guards against legal risks involving the organization; delivers timely and quality legal services to clients with moderate supervision from Senior or Managing Attorney; works to ensure budget compliance; avoids the need for outside counsel and ensures disclosure of potentially material legal issues to Managing Attorney. Bachelor's Degree, Juris Doctor, 3-5 years law practice, and one state bar admission or Florida in-house counsel certificate (only valid for Florida based positions) required.
32181			Provide docket coordination on major dockets and supervise others in the coordination of dockets before FPSC and/or FERC. Coordinate the timely and accurate preparation of the accounting, financial, planning operating and statistical data required in filing rate cases and regulatory proceedings and responses to requests coming from the FPSC and/or FERC and ensure Company compliance with regulatory requirements. Develop and maintain credible and professional relationships with FPSC and/or FERC Staff personnel. Provide guidance and assistance to various departments within the Company in responding to regulatory requests. Subject matter expert to regulatory issues managers on process, strategy and regulatory procedures. Responsible for coaching managers on company past practice. Significant FPL regulatory experience required, 10+ years experience in specifically FPL regulatory issues.
32764			Assists in managing the Nuclear Cost Recovery Clause (NCRC). Major responsibilities include: 1.) Assisting the NCRC team with all filings, data requests, and discovery requests. 2.) Monitors the major events associated with the NCRC docket. 3.) Ensures all documents are delivered to the Florida Public Service Commission on a timely basis. Hired specifically for the NCRC.
33219			Position oversees licensing project for the licensing, construction, and operation of new nuclear facilities. Ensures that they are completed on time, within the established budget and in compliance with standards for quality/functionality and applicable regulatory requirements. Serves as overall Project coordinator; responsible for coordination between senior management, site management, engineering, contract staff and regulatory agencies to ensure smooth execution of all aspects of the project. Determines the number of personnel required to staff specific elements of the project and recommends to executive management the assignment of appropriately qualified personnel; establishes a regulatory management team with a versatile technical and managerial background capable of dealing with various problems. Utilizes extensive experience and knowledge in leading the design and licensing activities; and managing project close out and transition procedures. Requires significant experience in a management capacity. Excellent verbal and written communication and negotiation skills are required.
33485			Manages the development of plans and the execution of new generation projects (PTN 6&7) to fulfill the requirements established by the Manager of Projects. Day-to-day responsibility for resource allocation, schedules, cost and technical adequacy, ensuring the project is completed in the most cost effective and competitive manner. Responsible for day-to-day activities associated with planning, design, engineering, environmental, licensing, permitting, procurement, construction and start-up; timely completion within the scheduled and budgetary constraints and in compliance with applicable technical requirements; compliance with all regulatory requirements.
33592			Participates in complex legal matters and projects; provides written and oral legal advice to clients; anticipates and guards against legal risks involving the organization; delivers timely and quality legal services to clients with minimal supervision; works to ensure budget compliance; avoids the need for outside counsel; ensures disclosure of potentially material legal issues to Managing Attorney. Bachelor's Degree, Juris Doctor, 5-10 years law practice, and one state bar admission or Florida in-house counsel certificate (only valid for Florida based positions) required.
33613			Plans, develops, coordinates and directs large important projects or small projects with complex problems. Provides expertise and leadership for the completion of assigned projects. Performs tasks requiring original concepts and a high level of experience and expertise with little or no supervision, leads teams or other small groups and have special expertise in a particular field or discipline. Working knowledge of nuclear industry standards and regulations. Has demonstrated several years successful experience leading advanced complex engineering projects. Bachelor degree preferred, but equivalent experience may substitute. Minimum of 3 yrs specialist or 10 yrs related experience.

CONFIDENTIAL



hid 6-1  
6-9/11

SOURCE DR #98

5/11/11  
5/11/11



33623			<p>Position leads a team of engineers and technical specialists that perform engineering functions within Transmission &amp; Substation.                  Required Minimum Qualifications: # Bachelors degree in Engineering # 7+ years experience in transmission or substation engineering # Expert ability with leadership and professional skills # Advanced ability with analysis and problem solving, commercial skills, communications, leadership, and process/project management skills                  Preferred Qualifications: # Masters Degree Engineering # 2+ years experience with project management # Professional Engineer Certification # Six Sigma Certification # Green Belt or higher # Industry Committee                  Primary (Essential) Job Functions (This list is not exhaustive and may be supplemented as necessary by the company.): # Engineering management # Project, procedure, and process development # Operational support # Project management # NERC, Regulatory, and Sarbanes-Oxley compliance # Employee development and management # Ability to communicate throughout all levels of the organization and with external parties # Ability to meet attendance and storm duty requirements # Ability to work extended hours</p>
33746			<p>Responsible for Interpretation of and compliance to NRC requirements, NRC communications, reports, correspondence, and document control for the new nuclear project. Responsible for reviewing and providing input in the development of a Combined Operating License application. Utilizes experience to Interpret engineering and design requirements and specifications, and ensure they are appropriately placed within the application. Acts as interface for NRC review and subsequent construction compliance and ITAAC development. Interfaces with engineering with little or no precedence, act as a consultant to supervision and apply nuclear industry standards and regulations to new situations. Utilizes extensive management skills for facilitation of team actions for problem solving including conflict resolution to assure progress. Independently manages multiple segments of the project and activities, lead root cause and troubleshooting teams, in order to, implement regulatory requirements and business plan initiatives. Interacts with regulatory oversight organizations, and all levels of plant and corporate management.</p>
33777			<p>Participates in complex legal matters and projects; provides written and oral legal advice to clients; anticipates and guards against legal risks involving the organization; delivers timely and quality legal services to clients with minimal supervision; works to ensure budget compliance; avoids the need for outside counsel; ensures disclosure of potentially material legal issues to Managing Attorney. Bachelor's Degree, Juris Doctor, 5-10 years law practice, and one state bar admission or Florida in-house counsel certificate (only valid for Florida based positions) required.</p>
33852			<p>Obtains environmental approvals, licenses and permits for construction and operation of new and existing FPL facilities from Federal, State and Regional agencies. Assists the company's conformance to Federal and State environmental requirements. Provides the necessary technical expertise to resolve environmental matters. Shapes environmental policies and regulations to benefit the company and its customers. Five or more years of experience in related field, or advanced degree required.</p>
33991			<p>Manages the Nuclear Cost Recovery Clause (NCRC). Major responsibilities include: 1.) Coordinating with various business units (legal, accounting, project development, etc.) in order to gather information/documents responsive to data and discovery requests. 2.) Review and analyze documents and responses to data and discovery requests. 3.) Responsible for the preparation of Nuclear Filing Requirements schedules and testimony used in the regulatory filings (March and May of each year) with the Florida Public Service Commission. Hired specifically for the NCRC.</p>
34875			<p>Assists in managing the Nuclear Cost Recovery Clause (NCRC). Major responsibilities include: 1.) Coordinate with various business units in order to gather documents/information pertinent to the data and discovery requests. 2.) Review and analyze documents and responses to data and discovery requests. 3.) Prepare confidentiality filings of documents provided responsive to data and discovery request. 4.) Perform research relevant to the nuclear industry as well as monitor other new nuclear projects. Hired specifically for the NCRC.</p>
35547			<p>Assists in managing the Nuclear Cost Recovery Clause (NCRC). Major responsibilities include: 1.) Assisting the NCRC team with all filings, data requests, and discovery requests. 2.) Monitors the major events associated with the NCRC docket. 3.) Ensures all documents are delivered to the Florida Public Service Commission on a timely basis. Hired specifically for the NCRC.</p>
35735			<p>This job participates in legal matters and projects of varying complexity; provides written and oral legal advice to clients; anticipates and guards against legal risks involving the organization; delivers timely and quality legal services to clients with moderate supervision from Senior or Managing Attorney; works to ensure budget compliance; avoids the need for outside counsel and ensures disclosure of potentially material legal issues to Managing Attorney. Bachelor's Degree, Juris Doctor, 3-5 years law practice, and one state bar admission or Florida in-house counsel certificate (only valid for Florida based positions) required.</p>
36068			<p>Responsible for reviewing design parameters and specifications for system installations for new nuclear plant construction (PTN 6&amp;7). Provides technical input and expertise for development and review of Westinghouse Instrumentation &amp; Control, Human Factors Engineering, Cyber Security and Configuration Management design documentation to finalize the AP1000 design. Acts as technical contact and interface for NRC review and subsequent construction of PTN 6&amp;7 facility in the area of instrumentation and controls. Performs advanced engineering tasks or other special projects requiring original concepts and a high level of experience and expertise necessary for the design, construction, and installation testing of the new nuclear units.</p>

CONFIDENTIAL

SOURCE DR # 98

98-1-8-8

Handwritten initials/signature

36219		Identify and analyze the financial impacts of issues and specific decisions facing FL and propose strategies to maximize the financial performance. Identify and analyze the impact on the financial structure, profitability, financial integrity and competitive position of relevant issues. Evaluate the impact on financial structure, profitability, financial integrity and competitive position of all strategic and tactical resource allocation plans. Bachelor's degree in finance, accounting or other technical field required. MBA, CPA, or other relevant graduate degree highly desirable. 3 years of utility or other relevant experience required. Job function will also include New Nuclear Construction Project support of the annual Nuclear Cost Recovery Clause filings and budget submittals; providing research and audit support for the Production of Documents (POD) and interrogatories as required.
36228		Assists in managing the Nuclear Cost Recovery Clause (NCRC). Major responsibilities include: 1.) Assisting the NCRC team with all filings, data requests, and discovery requests. 2.) Monitors the major events associated with the NCRC docket. 3.) Ensures all documents are delivered to the Florida Public Service Commission on a timely basis. Hired specifically for the NCRC.
36381		Responsible for managing the engineering, procurement and construction oversight activities necessary to develop, license/permit, erect, start-up, and commence commercial operation of between one and four energy project sites. Provides the daily interface with project's designated management committee or acts as Executive Director of project activities. May supervise and/or coordinate activities or groups such as safety programs, engineering, construction, budget, analysis and contract administration
41550		Obtains environmental approvals, licenses and permits for construction and operation of new and existing FPL facilities from Federal, State and Regional agencies. Assists the company's conformance to Federal and State environmental requirements. Provides the necessary technical expertise to resolve environmental matters. Shapes environmental policies and regulations to benefit the company and its customers. Seven or more years of experience in related field, or advanced degree required.
41831		Executes sourcing process for New Nuclear Projects, implementing policies and programs providing contracted services and materials. Develops and executes complex sourcing agreements containing unique terms and conditions. Key responsibilities include: execution of sourcing process; analyze bid request responses; conduct negotiations meeting schedule restraints; participate in sourcing data analysis, forecasting and planning. Requirements are an undergraduate degree in Supply Chain Management, Business or Engineering; MBA preferred; four years related experience; good communication leadership and interpersonal skills.
41921		Obtains environmental approvals, licenses and permits for construction and operation of new and existing FPL facilities from Federal, State and Regional agencies. Assists the company's conformance to Federal and State environmental requirements. Provides the necessary technical expertise to resolve environmental matters. Shapes environmental policies and regulations to benefit the company and its customers. Five or more years of experience in related field, or advanced degree required.
41950		Directs and manages all aspects of nuclear licensing activities for the development of a COLA and during the construction of new nuclear generating facilities for Florida Power & Light Company. Interfaces with nuclear regulatory agencies on a regional and national level. Ensures timely submission of accurate and complete applications and other required documentation. Company representative in industry organizations focused on new nuclear-plant construction. Bachelor of Science Degree in engineering or related science, advanced degree preferred, 10 -15 years of Nuclear plant experience, with at least 7 in a supervisory or management capacity. Minimum of 5 years experience dealing directly with the Nuclear Regulatory Commission on site licensing matters, excellent oral and written communications skills, project management and project development experience, current knowledge and experience in NRCs new licensing process for new plants, experience in working with and making presentations to Sr. Executives and governmental agencies.
42015		Under limited supervision, position ensures compliance with the NELAC certification at the Central Lab. The quality control, quality assurance, training, equipment reliability & maintenance are critical focus areas for this position in order to comply with the certification requirements. Position uses statistical evaluation to manage the quality control program at the Central Lab. In addition this position is responsible for leading R&D projects at the lab. Majority of time is spent in Quality Control/Quality Assurance and project management. Job may include other misc duties as assigned. Bachelor's Degree in related field and 3-5 years relevant duties experience required.
42814		Keeps abreast of and applies GAAP, SEC regulations, and relative company policies, practices and procedures. Assists in researching, analyzing and reporting on issues that affect the company, recommending possible solutions, and assisting with the follow-up activities to resolve them. Assures accounting integrity of corporate financial data through the implementation of appropriate internal controls. Assists in preparing financial reports in a timely manner that are in compliance with GAAP and accurately reflect the financial status of the company. Independently prepares schedules and journal entries. Good communication skills, oral and written, are needed. Bachelor's degree in Accounting or a related field, plus 2-3 years accounting experience required. A CPA, CMA, MBA or Master's in Accounting is preferred.

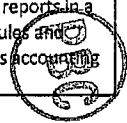

CONFIDENTIAL

4/16/13  
16/13

SOURCE DR # 93

Handwritten initials and scribbles.

42882			<p>This job performs a variety of routine legal assignments and projects of varying (basic to moderate) complexity; conducts legal research, drafts legal documents and assists more experienced attorneys in litigation, regulatory proceedings, and transactions; provides legal advice to business units, and prepares resolutions and forms; delivers timely and quality legal services to clients with close supervision from Senior or Managing Attorney; works to ensure budget compliance; avoids the need for outside counsel; ensures disclosure of potentially material legal issues to Managing Attorney. Bachelor's Degree, Juris Doctor, 1-3 years law practice, and one state bar admission or Florida in-house counsel certificate (only valid for Florida based positions) required.</p>
43240			<p>Responsible for leading the strategic communication support of a business unit, a significant department within a business unit, or issues of significant strategic importance to the company, or holds responsibilities involving high visibility and a high degree of risk (i.e., lead media spokesperson). May direct the activities of other staff members through teams or projects and provides input into performance reviews. Expected to demonstrate a high degree of initiative and independence in assessing and diagnosing communication needs, proactively devising communication solutions that further the business objectives and taking a hands-on approach to ensuring their successful implementation. Responsible for problem solving and significant decision-making, and managing vendor, alliance partner and crossfunctional relationships to meet business goals. Specific responsibilities include strategic communication planning, message development, writing, using research and analytics to drive planning and messaging, following and improving upon established processes, strong project leadership and management, building and maintaining great relationships with clients and co-workers and communicating effectively with them, using quantifiable metrics to track performance and progress. Responsibilities are varied and complex and include frequent crossfunctional interactions. Will work at both business unit and corporate levels. Will interface with business unit leadership and business process owners. May perform work in other M&amp;C functions as assigned.</p>
44025			<p>Participates in complex legal matters and projects; provides written and oral legal advice to clients; anticipates and guards against legal risks involving the organization; delivers timely and quality legal services to clients with minimal supervision; works to ensure budget compliance; avoids the need for outside counsel; ensures disclosure of potentially material legal issues to Managing Attorney. Bachelor's Degree, Juris Doctor, 5-10 years law practice, and one state bar admission or Florida in-house counsel certificate (only valid for Florida based positions) required.</p>
72530			<p>Assists in managing the Nuclear Cost Recovery Clause (NCRC). Major responsibilities include: 1.) Coordinate with various business units in order to gather documents/information pertinent to the data and discovery requests. 2.) Review and analyze documents and responses to data and discovery requests. 3.) Prepare confidentiality filings of documents provided responsive to data and discovery request. 4.) Perform research relevant to the nuclear industry as well as monitor other new nuclear projects. Hired specifically for the NCRC.</p>
72707			<p>Under minimal supervision, performs routine document management and other duties. Work requires some independent judgment of org standards. Responsible for maintaining records and documentation, preparing various forms, and other documentation. Able to multi-task and be flexible to take on other equivalent related activities. Use of standard personal computer programs such as word, excel, and other programs required. Also includes other office equipment necessary to fulfill work assignments. Five years related administrative experience required.</p>
72877			<p>Provides accounting support for the nuclear cost recovery filings and hearings. Obtains the necessary information from CATS and FINS on a monthly basis by work order to populate the NFR's and calculates any adjustments to carrying charges. Responsible for the input of monthly recurring journal entries, the check of account balances prior to entries to ensure CATS is correct, and the preparation/maintenance of back up books with all supporting documentation. Reconciles balance sheet accounts related to the Nuclear Cost Recovery Clause. Preparation of the monthly reporting package and information necessary for the monthly reporting package. Monitor project budget items in order to ensure all work orders for the projects are included. Responsible for ensuring appropriate controls are incorporated into the schedules and processes are maintained and enhanced and is responsible for the eventual mechanization of the schedules.</p>
72887			<p>Under minimal supervision, performs routine document management and other duties. Work requires some independent judgment of org standards. Responsible for maintaining records and documentation, preparing various forms, and other documentation. Able to multi-task and be flexible to take on other equivalent related activities. Use of standard personal computer programs such as word, excel, and other programs required. Also includes other office equipment necessary to fulfill work assignments. Five years related administrative experience required.</p>
72931			<p>Assists in managing the Nuclear Cost Recovery Clause (NCRC). Major responsibilities include: 1.) Assisting the NCRC team with all filings, data requests, and discovery requests. 2.) Monitors the major events associated with the NCRC docket. 3.) Ensures all documents are delivered to the Florida Public Service Commission on a timely basis. Hired specifically for the NCRC.</p>
73382			<p>Performs advanced, diversified and confidential administrative duties requiring broad and comprehensive experience, skills and knowledge of organizational policies and practices. Responsibilities include but are not limited to: production and interpretation of reports, addressing reporting issues, conducting routine assignments and analysis, participating in special projects, responding to information and data requests, documenting and recommending enhancements to processes and procedures. Interact with related internal and external customers on a routine basis. Works under general supervision. Relies on multiple years of experience to plan and accomplish assigned task and goals. Requires 5+ years relevant experience or equivalent combination of post high school level academic work (some college) and relevant work experience. Associate's degree preferred. Experience in developing presentations and spreadsheet reports and demonstrated proficiency in analytics strongly desired.</p>

1-8-1-9-1

SOURCE DR#98

CONFIDENTIAL

Handwritten initials and marks.

73642	[REDACTED]	[REDACTED]	Obtains environmental approvals, licenses and permits for construction and operation of new and existing FPL facilities from Federal, State and Regional agencies. Assists the company's conformance to Federal and State environmental requirements. Provides the necessary technical expertise to resolve environmental matters. Shapes environmental policies and regulations to benefit the company and its customers. Seven or more years of experience in related field, or advanced degree required.
74180	[REDACTED]	[REDACTED]	Obtains environmental approvals, licenses and permits for construction and operation of new and existing FPL facilities from Federal, State and Regional agencies. Assists the company's conformance to Federal and State environmental requirements. Provides the necessary technical expertise to resolve environmental matters. Shapes environmental policies and regulations to benefit the company and its customers. Three to four years of experience in related field, or advanced degree required.
74732	[REDACTED]	[REDACTED]	Relevant career-related activities encountered in the student's area of study or specialization. This position will be provided mentoring and practical hands-on experience. To be considered for this position the applicant must be actively enrolled at a college or university as a full-time student seeking a bachelor's degree OR two-year technical or vocational program. Candidate must have a GPA of 3.0 or higher.
75081	[REDACTED]	[REDACTED]	#N/A Under general supervision, provides general administrative support to a department or group of professionals. Collects, compiles and analyzes moderately complex data and information. Composes straightforward written descriptions of results. Requires the ability to exercise independent judgment and employ basic reasoning skills. Typically requires a high school education or equivalent and two to four years of experience. Frequently reports to a department manager.

CONFIDENTIAL

8/2  
1/28  
11/6-28

SOURCE DR #98



Handwritten initials and scribbles.

Florida Power & Light Co.  
 Nuclear Cost Recovery Trueup #6&7 (E1802)  
 Dkt. 140009-EI, ACN 14-007-4-2  
 TYE 2013

Title Affiliate Charge

9C  
5/15/14  
S/M

2N  
8/14

DR 16 FPLE 2013 Charges to PTN 6&7

Month	FPLE Payroll		FPLE Hours		8110006 Corporate Payroll	8110073 Ben FPLE	8110080 P/R Taxes FPLE
	8110059 FPLE P/R	X FPLE P/R	FPLE P/R	FPLE P/R			
1	768.41			10.75			
2	482.49			6.75			
3	451.59			5.75			
4	681.25			7.50			
5	295.16			4.00			
6	830.15			11.25			
7	239.82			3.25			
8	184.48			2.50			
9	221.37			3.00			
10	276.72			3.75			
12	645.67			8.75			
Grand Total	(A) 5,077.11			67.25			

PBC

$\frac{491}{1P.2}$

A B C

$\Sigma(A) = 8,729.91$   $\frac{49-1/1}{P.2}$   $\frac{49-1/1-1}{1}$

X Reconciled to G/L

CONFIDENTIAL

49-1

SOURCE DR 16

Florida Power & Light Co.  
 Nuclear Cost Recovery Trueup #6&7 (E1802)  
 Dkt. 140009-EI, ACN 14-007-4-2  
 TYE 2013

Title Associate Charges *AL 5/14/14*

*5/14/14*

Order	CO object name	Par	Cost Elem.	Cost element name	Val. in RC	Quantity
* PB0000021276	FPL LEGAL PAYROLL & EXPENSES ON SCA	* 1	8110006	Corporate Pavroll		
* PB0000021276	FPL LEGAL PAYROLL & EXPENSES ON SCA	1	8110059	FPLE P/R		10.750
* PB0000021276	FPL LEGAL PAYROLL & EXPENSES ON SCA	1	8110073	Ben FPLE		
* PB0000021276	FPL LEGAL PAYROLL & EXPENSES ON SCA	1	8110080	P/R Taxes FPLE		
** PB0000021276	FPL LEGAL PAYROLL & EXPENSES ON SCA	1				10.750
* PB0000021276	FPL LEGAL PAYROLL & EXPENSES ON SCA	2	8110006	Corporate Pavroll		
* PB0000021276	FPL LEGAL PAYROLL & EXPENSES ON SCA	2	8110059	FPLE P/R		6.750
* PB0000021276	FPL LEGAL PAYROLL & EXPENSES ON SCA	2	8110073	Ben FPLE		
* PB0000021276	FPL LEGAL PAYROLL & EXPENSES ON SCA	2	8110080	P/R Taxes FPLE		
** PB0000021276	FPL LEGAL PAYROLL & EXPENSES ON SCA	2				6.750
* PB0000021276	FPL LEGAL PAYROLL & EXPENSES ON SCA	3	8110006	Corporate Pavroll		
* PB0000021276	FPL LEGAL PAYROLL & EXPENSES ON SCA	3	8110059	FPLE P/R		5.750
* PB0000021276	FPL LEGAL PAYROLL & EXPENSES ON SCA	3	8110073	Ben FPLE		
* PB0000021276	FPL LEGAL PAYROLL & EXPENSES ON SCA	3	8110080	P/R Taxes FPLE		
** PB0000021276	FPL LEGAL PAYROLL & EXPENSES ON SCA	3				5.750
* PB0000021276	FPL LEGAL PAYROLL & EXPENSES ON SCA	4	8110006	Corporate Pavroll		
* PB0000021276	FPL LEGAL PAYROLL & EXPENSES ON SCA	4	8110059	FPLE P/R		7.5
* PB0000021276	FPL LEGAL PAYROLL & EXPENSES ON SCA	4	8110073	Ben FPLE		
* PB0000021276	FPL LEGAL PAYROLL & EXPENSES ON SCA	4	8110080	P/R Taxes FPLE		
** PB0000021276	FPL LEGAL PAYROLL & EXPENSES ON SCA	4				7.5
* PB0000021276	FPL LEGAL PAYROLL & EXPENSES ON SCA	5	8110006	Corporate Pavroll		
* PB0000021276	FPL LEGAL PAYROLL & EXPENSES ON SCA	5	8110059	FPLE P/R		4.0
* PB0000021276	FPL LEGAL PAYROLL & EXPENSES ON SCA	5	8110073	Ben FPLE		
* PB0000021276	FPL LEGAL PAYROLL & EXPENSES ON SCA	5	8110080	P/R Taxes FPLE		
** PB0000021276	FPL LEGAL PAYROLL & EXPENSES ON SCA	5				4.0
* PB0000021276	FPL LEGAL PAYROLL & EXPENSES ON SCA	6	8110006	Corporate Pavroll		
* PB0000021276	FPL LEGAL PAYROLL & EXPENSES ON SCA	6	8110059	FPLE P/R		11.250
* PB0000021276	FPL LEGAL PAYROLL & EXPENSES ON SCA	6	8110073	Ben FPLE		
* PB0000021276	FPL LEGAL PAYROLL & EXPENSES ON SCA	6	8110080	P/R Taxes FPLE		
** PB0000021276	FPL LEGAL PAYROLL & EXPENSES ON SCA	6				11.250
* PB0000021276	FPL LEGAL PAYROLL & EXPENSES ON SCA	7	8110006	Corporate Pavroll		
* PB0000021276	FPL LEGAL PAYROLL & EXPENSES ON SCA	7	8110059	FPLE P/R		3.250
* PB0000021276	FPL LEGAL PAYROLL & EXPENSES ON SCA	7	8110073	Ben FPLE		
* PB0000021276	FPL LEGAL PAYROLL & EXPENSES ON SCA	7	8110080	P/R Taxes FPLE		
** PB0000021276	FPL LEGAL PAYROLL & EXPENSES ON SCA	7				3.250
* PB0000021276	FPL LEGAL PAYROLL & EXPENSES ON SCA	8	8110006	Corporate Pavroll		
* PB0000021276	FPL LEGAL PAYROLL & EXPENSES ON SCA	8	8110059	FPLE P/R		2.5
* PB0000021276	FPL LEGAL PAYROLL & EXPENSES ON SCA	8	8110073	Ben FPLE		
* PB0000021276	FPL LEGAL PAYROLL & EXPENSES ON SCA	8	8110080	P/R Taxes FPLE		
** PB0000021276	FPL LEGAL PAYROLL & EXPENSES ON SCA	8				2.5
* PB0000021276	FPL LEGAL PAYROLL & EXPENSES ON SCA	9	8110006	Corporate Pavroll		
* PB0000021276	FPL LEGAL PAYROLL & EXPENSES ON SCA	9	8110059	FPLE P/R		3.0
* PB0000021276	FPL LEGAL PAYROLL & EXPENSES ON SCA	9	8110073	Ben FPLE		
* PB0000021276	FPL LEGAL PAYROLL & EXPENSES ON SCA	9	8110080	P/R Taxes FPLE		

*5/14/14*  

\* Associate General Counsel - A  
 Sr. Counsel.

CONFIDENTIAL

SOURCE DR 16

*49-1*  
*1 p. 1*

Florida Power & Light  
 Nuclear Cost Recovery Trueup #6&7  
 Dkt #140009-EI ACN 14-007-4-1  
 TYE 12/31/2013

Title: *Affiliated Transactions*

*9/15/14*  
*5/14*

Order	CO object name	Par	Cost Elem.	Cost element name	Val. in R0	Quantity
** PB0000021276	FPL LEGAL PAYROLL & EXPENSES ON SCA	9				3.0
* PB0000021276	FPL LEGAL PAYROLL & EXPENSES ON SCA	10	8110006	Corporate Payroll		3.750
* PB0000021276	FPL LEGAL PAYROLL & EXPENSES ON SCA	10	8110059	FPLE P/R		
* PB0000021276	FPL LEGAL PAYROLL & EXPENSES ON SCA	10	8110073	Ben FPLE		
* PB0000021276	FPL LEGAL PAYROLL & EXPENSES ON SCA	10	8110080	P/R Taxes FPLE		
** PB0000021276	FPL LEGAL PAYROLL & EXPENSES ON SCA	10				3.750
* PB0000021276	FPL LEGAL PAYROLL & EXPENSES ON SCA	12	8110006	Corporate Payroll		8.750
* PB0000021276	FPL LEGAL PAYROLL & EXPENSES ON SCA	12	8110059	FPLE P/R		
* PB0000021276	FPL LEGAL PAYROLL & EXPENSES ON SCA	12	8110073	Ben FPLE		
* PB0000021276	FPL LEGAL PAYROLL & EXPENSES ON SCA	12	8110080	P/R Taxes FPLE		
** PB0000021276	FPL LEGAL PAYROLL & EXPENSES ON SCA	12				8.750
*** PB0000021276	FPL LEGAL PAYROLL & EXPENSES ON SCA					67.250
****						67.250 *



*(49-1) A T*

*\* traced to timesheet report*

CONFIDENTIAL

SOURCE DR 16

*49-1*  
*1 p.2*

5/14/14

(PBC)

5/14

Title: Affiliate

Florida Power & Light Company  
 Docket No. 140009-EI  
 Staff's Financial Audit PTN  
 Interrogatory No. 26  
 Page 1 of 1

CONFIDENTIAL

Q.  
 RE: AFFILIATE

For the lower of cost or market analysis provide the following:

1. Compare each affiliate rate to three different vendors offering the same service.
2. Explain why an affiliate employee was chosen over any other vendor offering the same services.
3. Support for all market rates through Contracts or Purchase Orders.

A.

1. During 2013, the fully loaded Affiliate rate charged to PTN 6&7 for the two NEER employees identified in response to DR 17 ranged from [redacted] to [redacted]. Rates from 3 external legal firms that charged PTN 6&7 during 2013 are as follows:

- Bercow and Radel rates range from [redacted] (Associate) to [redacted] (Partner) <sup>A</sup>
- Birch Horton Bittner & Charot rates range from [redacted] (Associate) to [redacted] (Partner) <sup>A</sup>
- Pillsbury, Winthrop, Shaw & Pittinan rates range from [redacted] (Associate) to [redacted] (Partner) <sup>A</sup>

2  
3  
4

Please see invoices and purchase agreements provided in response to DR 26.3 and also in response to DR 2.

**DR 26.1 Summary of Hours, Charges and Rates for Affiliates Charging PTN 6&7**

Month End	Hours <sup>A</sup>	Labor Rate <sup>B</sup>	Labor Charge <sup>A x B</sup>	Loaders <sup>D</sup>	Net Amount <sup>C x D</sup>	Fully Loaded Rate <sup>E</sup>
Jan-13	10.75	[redacted]	[redacted]	[redacted]	[redacted]	[redacted]
Feb-13	6.75	[redacted]	[redacted]	[redacted]	[redacted]	[redacted]
Mar-13	5.75	[redacted]	[redacted]	[redacted]	[redacted]	[redacted]
Apr-13	7.50	[redacted]	[redacted]	[redacted]	[redacted]	[redacted]
May-13	4.00	[redacted]	[redacted]	[redacted]	[redacted]	[redacted]
Jun-13	11.25	[redacted]	[redacted]	[redacted]	[redacted]	[redacted]
Jul-13	3.25	[redacted]	[redacted]	[redacted]	[redacted]	[redacted]
Aug-13	2.50	[redacted]	[redacted]	[redacted]	[redacted]	[redacted]
Sep-13	3.00	[redacted]	[redacted]	[redacted]	[redacted]	[redacted]
Oct-13	3.75	[redacted]	[redacted]	[redacted]	[redacted]	[redacted]
Nov-13	0.00	[redacted]	[redacted]	[redacted]	[redacted]	[redacted]
Dec-13	8.75	[redacted]	[redacted]	[redacted]	[redacted]	[redacted]
<b>Total</b>	<b>67.25</b>	<b>49-1/1 P2</b>				

*\*Please see Affiliate Payroll Charges provided herein and also in response to DR 15.*

7  
8  
9  
10  
11  
12  
13  
14  
15  
16  
17

<sup>A</sup> Inaced to firm Proposed Rate Schedule. <sup>49-1</sup>

SOURCE DR 26

49-1  
1-1 P1



YLC  
 5/14/14

Title: SUMMARY OF HOURS



5/14/14

DR 26.1 Summary of Hours Charged to PTN 6&7 by NEER Affiliate		
Month End	NEER Employee #	
	25997	30082
Jan-13		10.75
Feb-13		6.75
Mar-13	0.50	5.25
Apr-13	2.50	5.00
May-13		4.00
Jun-13		11.25
Jul-13		3.25
Aug-13		2.50
Sep-13		3.00
Oct-13		3.75
Nov-13		0.00
Dec-13		8.75
<b>Total Hours</b>	<b>3.00</b>	<b>64.25</b>

\*Please see Affiliate Timesheet Data provided herein and also in response to DR 16.

CONFIDENTIAL

→ Since this amount was too minimal, no audit work was performed

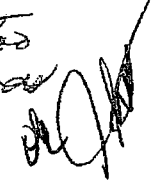

2. Employees were selected based not only on lower of cost or market, but also because of availability and expertise.

3. Please see the provided invoices and purchase documents: Bercow & Radell Invoice, Bercow & Radell PO, Birch, Horton, Bittner Invoice, Birch, Horton, Bittner PO, Pillsbury Invoice, and Pillsbury PO.

SOURCE DR #26

49-1  
 1-1 P.2

DC 5/14/14

Title Loader Rate

5/14/14

NextEra Energy Resources 2013  
 Loader Rate

PBC

YN 5/14

THE FOLLOWING CALCULATION DETERMINES THE OVERHEAD RATE USED BY NEXTERA ENERGY RESOURCES TO CHARGE THE UTILITY. THIS IS FOR WORK PERFORMED BY NEXTERA ENERGY RESOURCES FOR FPL AND IS APPLIED TO DIRECT LABOR CHARGES.

		2013 Loader Rate (effective 3/1/13)	2012 Loader Rate	Change
A	DIRECT CHARGE PAYROLL			
B	NON PRODUCTIVE (see note B below)			
C	NON PRODUCTIVE RATE			
D	PAYROLL FRINGE BENEFIT (see note D below)			
E	PAYROLL FRINGE BENEFIT RATE			
F	SPACE ALLOCATION (see note F below)			
G	SPACE ALLOCATION RATE			
<b>SUMMARY</b>				
	NON PRODUCTIVE RATE			
	PAYROLL FRINGE BENEFIT RATE			
	SPACE ALLOCATION RATE			
	<b>TOTAL</b>			
H	COMPOSITE PAYROLL OVERHEAD RATE			

P-2

P-3

P-4

1-2-3  
5-6-7  
8-9-10  
11-12-13

NOTES

- B NON PRODUCTIVE CALCULATION
- D PAYROLL FRINGE BENEFIT CALCULATION
- F SPACE ALLOCATION CALCULATION

including non productive on direct labor  
 (see pages 2 for calculation)  
 (see page 3 for calculation)  
 (see page 4 for calculation)

1-12-13

CONFIDENTIAL

99-1 / 2 p.1

SOURCE DR 16

Non Productive Rate Calculation

Title Loader Calculation 5/14/14

Pay Code	Description	Total Amount	Productive	Non Productive	%
1000	Regular Hours				Productive
1001	Temp Relieving/Upgrade				Productive
1005	Straight OT				Productive
1020	Lt Duty OT/J Injury Str				Productive
1030					Productive
1031	Regular OT Premium				Productive
1032	Temp Rel/Upgrade OT Base				Productive
1033	Temp Rel/Upgrade OT Prem				Productive
1054	Time&Half OT Base				Productive
1055	Time&Half OT Premium				Productive
1080	Double OT Base				Productive
1081	Double OT Premium				Productive
1082	Temp Rel/Upgrade DT Base				Productive
1083	Temp Rel/Upgrade DT Prem				Productive
1502					Productive
1713					Productive
3228	LTA Diff				Productive
9000	Work Hours				Productive
9000	Work Hours				Productive
9001	40 Hour Min Check				Productive
1131	Sickness in Family				Non Productive
1132	Holiday				Non Productive
1133	Vacation				Non Productive
1134	Employee Illness				Non Productive
1135	Jury Duty				Non Productive
1136	Floating Holiday				Non Productive
1137					Non Productive
1139	Absence -Other Paid				Non Productive
1140					Non Productive
1141					Non Productive
1143	Rest Time				Non Productive
1144	STD 100% Salary				Non Productive
1145	STD 80% Salary				Non Productive
1146	STD 60% Salary				Non Productive
(3) 3214	Perf Incent 401k/Perf				Non Productive
(3) 3217	Perf Incentive				Non Productive
3218					Non Productive
3235	Retention Payment				Non Productive
3254	Ex Incentv Supp				Non Productive
3255					Non Productive
(2) 3258	Incentive				Non Productive
3307	Alternative Award				Non Productive
3308					Non Productive
3309	Misc Eam Supp				Non Productive
3310	Retention Payment				Non Productive
3313	Lump Sum Pay				Non Productive
3314	Lump Sum-No 401(k)				Non Productive
3351	Final Vacation Payout				Non Productive
3355	Final Floating Holiday				Non Productive
3358	Unused Vacation Pay				Non Productive
3380					Non Productive
3381	Perf Incent Deferred				Non Productive
3396					Non Productive
3413	Performance Award Dist				Non Productive
(1) 3668	Bonus Exec				Non Productive
9131	Sickness in Family				Non Productive
9132	Holiday				Non Productive
9132	Holiday				Non Productive
9133	Vacation				Non Productive
9133	Vacation				Non Productive
9134	EE Illness				Non Productive
9134	EE Illness				Non Productive
9135	Jury Duty				Non Productive
9135	Floating Holiday				Non Productive
9136	Floating Holiday				Non Productive
9137	Death in Family				Non Productive
9139	Other Absences				Non Productive
9144					Non Productive
9145	S/T Disb 80%				Non Productive
9146	S/T Disb 60%				Non Productive
9147					Non Productive

YLC  
5/13/14

YN  
5/14

PBC

49-1/2-1, P.1

P.4

49-1/2-1  
97/13

A B C DP.1

Unless otherwise indicated, all above data for NextEra Energy Resources and NextEra Energy Project Management were obtained from payroll for year ended 12/31/2012.

- (1) Dollars obtained from executive bonus calculation (see page 5 review)
- (2) Dollars do not include any executive incentives
- (3) Excluded dollars based on NextEra Energy Human Resources recommendations

CONFIDENTIAL

49-1  
97/13 P.2

Title Loader Calculation

yc 5/13/14 S/140

NextEra Energy Resources 2013  
 Loader Calculation

PBC  
 IN  
 5/14

Payroll Fringe Benefit Calculation

DESCRIPTION	NEXTERA ENERGY RESOURCES Company 10			NEXTERA ENERGY PROJECT MANAGEMENT Company 12			Company 10 and 12 Combined		
	SALARIES	FRINGE BENEFIT	%	SALARIES	FRINGE BENEFIT	%	SALARIES	FRINGE BENEFIT	%
(1) Salaries	\$ [REDACTED]	\$ [REDACTED]		\$ [REDACTED]	\$ [REDACTED]		\$ [REDACTED]	\$ [REDACTED]	
(2) Benefits									
(3) Education Assistance				0	0.00%				
(4) Workers Comp				0	0.00%				
	\$ [REDACTED]	\$ [REDACTED]		\$ [REDACTED]	\$ [REDACTED]		\$ [REDACTED]	\$ [REDACTED]	

- (1) Salary dollars include incentives and are based on 2013 plan
- (2) Benefit dollars include payroll taxes, insurance, long term disability & employer thrift and are based on 2013 plan (see page 6)
- (3) Education assistance dollars were obtained from HR education and training departmental budget and are based on 2013 plan
- (4) Workers compensation dollars 2013 Jan. recurring entry times 12

All Data obtained from SAP BW 2013 Gross Plan Report (except where noted).

CONFIDENTIAL

SOURCE DR 16

49-1  
 2. P.3

Florida Power & Light Co.  
 Nuclear Cost Recovery Trueup #6&7 (E1802)  
 Dkt. 140009-EI, ACN 14-007-4-2  
 TYE 2013

5/14/14

Title Loader Calculation

GC  
5/13/14

NextEra Energy Resources 2013  
 Loader Calculation

Space Allocation Calculation

Complete

PBC

7/2  
5/14

DESCRIPTION	Salaries	Overhead Costs	%
(1) Salaries	\$ 77,897,169		
(2) Facility I/C Rental			
(2) Non Facility Rental			
(3) Office Supplies			
(3) Forms & Duplicating			
(4) Computer Hardware Annual Cost			
	\$ 77,897,169		

(P.2)

(P.1)

- (1) Salary dollars are for NextEra Energy Resources and NextEra Energy Project Management and were obtained from 2012 actuals productive totals.
- (2) I/C Facility and I/C non facility rental dollars were obtained from SAP NextEra Energy Resources Corporate 2012 actuals
- (3) Office supplies and forms & duplicating dollars were obtained from SAP NextEra Energy Resources Corporate 2012 actuals
- (4) See computer hardware spreadsheet for calculation (page 7)

CONFIDENTIAL

SOURCE DR 16

49-1  
g. P.4

5/14/14  
 5/14/14

Title Loader Calculation

NextEra Energy Resources 2013  
 Loader Calculation

- 10 NextEra Energy Resources
- 12 NextEra Energy Project Mgmt
- 32 NextEra Energy Maine Operating Services
- 38 NextEra Energy Operating Services
- 39 NextEra Energy Power Marketing
- 42 NextEra Energy Seabrook
- 44 NextEra Energy New Mexico Operating Services
- 46 NextEra Energy Duane Arnold
- 47 Windlogics
- 48 GEXA Energy LP
- 49 NextEra Energy Point Beach

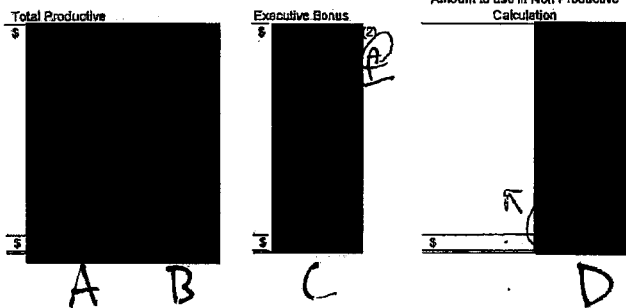

5/14/14  
 PBC

(1) Total "productive" dollars for all NextEra Energy Resources companies based on wage type. Data obtained from HR payroll.  
 (2) Senior executive incentive dollars for NextEra Energy Resources (excludes PMO).

Purpose of this calculation is to allocate executive bonus to all companies. This was accomplished by dividing executive incentive dollars by total productive dollars for each company. The dollar value of [redacted] obtained from the above calculation was used as the basis for the "non productive" analysis in lieu of the total executive bonus dollar value. The determining factor for not using the total executive bonus dollar value of [redacted] is because executive's benefit all companies. The dollar percentage for NextEra Energy Resources and NextEra Energy Project Mgmt, are used in the non productive calculation. It seems reasonable to only use the executive bonus dollars relative to these two companies.

1/2

4A 814,906.21 49-1/2 P.2/

4B 77,897,168 (49-1 / 2 P.2)

CONFIDENTIAL

SOURCE DR 16

49-1 / 2-1 P.1

Title Affiliate Services *5/14/14*

**DR 17.1 New Nuclear PTN 6 & 7  
Affiliate Services** *5/14/14*

██████████, Senior Counsel, Real Estate & Land Use supported Turkey Point Units 6&7 by reviewing title issues for purposes of ascertaining ownership of submerged land with respect to Biscayne National Park Boundary, supervising land survey, reviewing title work to determine ownership of exclusion area boundary and assisting in preparation of background documentation required to obtain releases of mineral rights reservations. *5/14/14*

██████████, Assistant General Counsel, supported Turkey point 6/7 by providing legal advice regarding Clean Water Act permitting and endangered species issues. *(PBC)*

*See affiliate changes on WP 49-1.*

CONFIDENTIAL

4  
5/11

DR 17.2 New Nuclear PTN 6 & 7 Title Lower of Cost vs. Market  
Lower of Cost versus Market Analysis

PBC

	NextEra Q1 Rate	Market Rate Q1
Senior Counsel & Associate General Counsel Real Estate & Land Use	[REDACTED]	[REDACTED]
Senior Counsel Real Estate & Land Use	NextEra Q2 Rate [REDACTED]	Market Rate Q2 [REDACTED]
Senior Counsel Real Estate & Land Use	NextEra Q3 Rate [REDACTED]	Market Rate Q3 [REDACTED]
Senior Counsel Real Estate & Land Use	NextEra Q4 Rate [REDACTED]	Market Rate Q4 [REDACTED]

1  
2  
3  
4  
S/M  
S/M  
S/M

Employees were selected based not only on lower of cost or market, but also because of availability and expertise. The Market Rate for Outside Counsel is the total dollars billed for the period divided by the total hours billed.

① Inced to Outside Council Average Hourly Rate (FPL)

CONFIDENTIAL

49-2  
p.2

SOURCE DR 17



# **EXHIBIT C**

**Exhibit C**  
**Company: Florida Power and Light Company**  
**Title: List of Confidential Workpapers Audit Control No. 14-007-4-2**  
**Docket No. 140009-EI**

Document	Description	No. of Pages	Conf. Y/N	Line No./Col. No.	Florida Statute 366.093 (3) Subsection	Affiant
Index	Confidentiality Index	1	N			
Cover Page	Cover Page	1	N			
9	List of Internal Audits	2	Y	All	(b)	Antonio Maceo
9-1	Internal Audits	4	Y	All	(b)	Antonio Maceo
9-2	Internal Audits	3	Y	All	(b)	Antonio Maceo
12-1 p. 1 & 3	Reconciliation to the General Ledger	2	N			
12-1/2	List of WBS Elements	2	Y	Page 1 Line 1 Page 2 No	(d)(e)	Christie Gidos
12-1/3	New Nuclears Transactions	1	Y	Page 1 Line 1	(d)(e)	Christie Gidos
12-1/4	General Ledger (July thru Sept)	2	Y	Page 1 Lines 1-6 Page 2 No	(d)(e)	Christie Gidos
12-1/5	New Nuclears Transactions (Oct. thru Dec)	1	N			
19 p. 2	Construction of Work in Progress	1	N			
19-1/1	Construction of Work in Progress	2	Y	Page 1 Lines 1-4 Page 2 Lines 1-3	(d)(e)	Christie Gidos
19-1/1	Construction of Work in Progress	1	Y	Page 3 Line 1  Page 3 Lines 2-4	(b)  (d)(e)	Antonio Maceo  Christie Gidos
19-1/1	Construction of Work in Progress	13	Y	Page 4 Line 1 Page 5 Lines 1-7 Page 6 No Page 7 Lines 1-4 Page 8 Lines 1-2 Page 9-10 No Page 11-12, Lines 1-2 Page 13 Lines 1-4	(d)(e)	Christie Gidos

Document	Description	No. of Pages	Conf. Y/N	Line No./Col. No.	Florida Statute 366.093 (3) Subsection	Affiant
				Page 14 Lines 1-15 Page 15 Lines 1-12 Page 16 No		
19-1/1-1	Construction of Work in Progress	5	N			
19-1/2	Construction of Work in Progress	3	Y	Page 1 Lines 1-11 Page 2-3 Lines 1-9	(d)(e)	Christie Gidos
19-1/3	Construction of Work in Progress	1	Y	Page 1 Lines 1-8	(d)(e)	Christie Gidos
44	Organizational Charts	2	N			
45-1 p. 1	Contracts	1	Y	Page 1 Columns A-D	(d)(e)	Christie Gidos
45-1 p. 3 thru 11	Contracts	9	Y	Pages 3-11 Line 1	(d)(e)	Christie Gidos
45-1/1	Contracts	10	Y	Page 1 Lines 1-19 Page 2 Lines 1-17 Page 3 Line 1 Page 4 Lines 1-3 Page 5 Lines 1-9 Page 6 Lines 1-15 Page 7 Lines 1-13 Page 8 Lines 1-18 Pages 9-10 Lines 1-15	(d)(e)	Christie Gidos
46-1	Payroll	4	N			
46-1/1	Payroll	32	Y	Pages 1-32 Column A	(e)	Christie Gidos
46-1/1-1	Payroll	3	Y	Pages 1-3 Column A	(e)	Christie Gidos
46-1/1-2	Payroll	1	N			
46-1/2	Payroll	34	Y	Pages 1-32 Column A Pages 33-34 No	(e)	Christie Gidos
46-1/3	Payroll	1	Y	Page 1 Columns A-H and Lines 1-4	(e)	Christie Gidos
46-1/3-1	Payroll	2	Y	Page 1 Columns A-B	(e)	Christie Gidos

Document	Description	No. of Pages	Conf. Y/N	Line No./Col. No.	Florida Statute 366.093 (3) Subsection	Affiant
				Page 2 Column A		
46-1/3-2	Payroll	2	Y	Pages 1-2 Column A	(e)	Christie Gidos
46-1/3-3	Payroll	3	Y	Page 1 Columns A-I Pages 2-3 Columns A-D	(e)	Christie Gidos
46-2	Payroll	3	Y	Page 1 Columns A-C Page 2 Lines 1-22 Page 3 Columns A-C	(e)	Christie Gidos
46-2/1	Payroll	1	N			
46-2/1-1	Payroll	2	N			
46-2/1-2	Payroll	8	N			
49-1	Affiliate Charges	1	Y	Page 1 Columns A-C	(d)(e)	Christie Gidos
49-1/1	Affiliate Charges	2	Y	Pages 1-2 Column A	(d)(e)	Christie Gidos
49-1/1-1	Affiliate Charges	2	Y	Page 1 Lines 1-17 Page 2 No	(d)(e)	Christie Gidos
49-1/2	Affiliate Charges	4	Y	Page 1 Lines 1-16 Page 2 Columns A-D Page 3 Lines 1-5 Page 4 Lines 1-6	(d)(e)	Christie Gidos
49-1/2-1	Affiliate Charges	1	Y	Page 1 Columns A-D and Lines 1-2	(d)(e)	Christie Gidos
49-2	Affiliate Charges	2	Y	Page 1 No Page 2 Lines 1-4	(d)(e)	Christie Gidos

# **EXHIBIT D**

BEFORE THE FLORIDA PUBLIC SERVICE COMMISSION

In re: Nuclear Power Plant Cost )  
Recovery Clause )

DOCKET NO. 140009-EI

STATE OF FLORIDA )  
 )  
PALM BEACH COUNTY )

AFFIDAVIT OF CHRISTIE GIDOS

BEFORE ME, the undersigned authority, personally appeared Christie Gidos who, being first duly sworn, deposes and says:

1. My name is Christie Gidos. I am currently employed by Florida Power & Light Company ("FPL") as Senior Financial Analyst in the Project Controls group for Turkey Point 6 & 7. I have personal knowledge of the matters stated in this affidavit.

2. I have reviewed Exhibit C and the documents that are included in FPL's Request for Confidential Classification of information contained in staff's work papers for Audit Control No. 14-007-4-2, for which I am identified on Exhibit C as the affiant. The documents and materials that I have reviewed contain proprietary confidential business information, including contractual data and competitively sensitive data. Disclosure of this information would violate FPL's contracts with its vendors, work to the detriment of FPL's competitive interests, impair the competitive interests of its vendors and/or impair FPL's efforts to enter into contracts on commercially favorable terms. Additionally, certain of these materials contain competitively sensitive information related to certain employees' compensation. Public disclosure of compensation information for particular positions would enable competing employers to meet or beat the compensation offered by FPL, resulting in the loss of talented employees, or conversely, the need to increase the level of compensation already paid in order to retain these employees and attract new talent. The quality of service and the cost of service implications would be detrimental to FPL and its customers. To the best of my knowledge, FPL has maintained the confidentiality of these documents and materials.

3. Consistent with the provisions of the Florida Administrative Code, such materials should remain confidential for a period of not less than 18 months. In addition, they should be returned to FPL as soon as the information is no longer necessary for the Commission to conduct its business so that FPL can continue to maintain the confidentiality of these documents.

4. Affiant says nothing further.

Christie Gidos  
Christie Gidos

**SWORN TO AND SUBSCRIBED** before me this 11th day of June 2014, by Christie Gidos, who is personally known to me or who has produced \_\_\_\_\_ (type of identification) as identification and who did take an oath.

Elizabeth Carrero  
Notary Public, State of Florida

My Commission Expires:

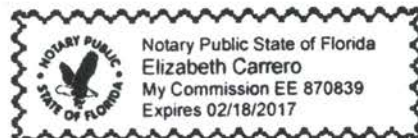

BEFORE THE FLORIDA PUBLIC SERVICE COMMISSION

In re: Nuclear Power Plant Cost )  
Recovery Clause )

DOCKET NO. 140009-EI

STATE OF FLORIDA )  
MIAMI-DADE COUNTY )

AFFIDAVIT OF ANTONIO MACEO

BEFORE ME, the undersigned authority, personally appeared Antonio Maceo who, being first duly sworn, deposes and says:

1. My name is Antonio Maceo. I am currently employed by Florida Power & Light Company ("FPL") as Manager of Auditing. I have personal knowledge of the matters stated in this affidavit.

2. I have reviewed Exhibit C and the documents that are included in FPL's Request for Confidential Classification of information contained in staff's work papers for Audit Control No. 14-007-4-2, for which I am identified on Exhibit C as the affiant. The documents or materials that I have reviewed contain information related to reports of internal auditors. Full and frank disclosure of information to the Internal Auditing department is essential for the department to fulfill its role, and the confidential status of internal auditing process, findings, and reports supports such disclosure. The release of information related to reports of internal auditors would be harmful to FPL and its customers because it may affect the effectiveness of the Internal Auditing department itself. To the best of my knowledge, FPL has maintained the confidentiality of these documents and materials.

3. Consistent with the provisions of the Florida Administrative Code, such materials should remain confidential for a period of not less than 18 months. In addition, they should be returned to FPL as soon as the information is no longer necessary for the Commission to conduct its business so that FPL can continue to maintain the confidentiality of these documents.

4. Affiant says nothing further.

  
\_\_\_\_\_  
Antonio Maceo

SWORN TO AND SUBSCRIBED before me this 11<sup>th</sup> day of June 2014, by Antonio Maceo who is personally known to me or who has produced \_\_\_\_\_ (type of identification) as identification and who did take an oath.

  
\_\_\_\_\_  
Notary Public, State of Florida

My Commission Expires:

