

# LP WATERWORKS, INC.

April 25, 2017

FILED APR 28, 2017  
DOCUMENT NO. 04505-17  
FPSC - COMMISSION CLERK

COMMISSION  
CLERK

2017 APR 28 PM 12: 58

RECEIVED-FPSC

Office of Commission Clerk  
Public Service Commission  
2540 Shumard Oak Blvd.  
Tallahassee, FL 32399

Re: Docket No. 160222-WS - Application for staff-assisted rate case in Highlands County by LP Waterworks, Inc.– Response to Customer Meeting

Dear Commission Clerk:

Attached please find LP Waterworks, Inc.'s (LPW) response to the customer meeting held on April 18, 2017 in the above referenced docket.

## Quality of Service

LPW was in attendance at the April 18, 2017 customer meeting in the above referenced docket and offers its response to the customers' concerns expressed at the meeting. LPW notes that in Order No. PSC-14-0413-PAA-WS, issued August 14, 2014, the Commission found LPW's quality of service satisfactory.

Prior to the customer meeting, LPW has only received four (4) water quality customer complaints since obtaining ownership of this utility. One complaint was recorded in each year 2013; 2014; 2015; and early 2016. LPW water supply routinely meets all secondary standards set by the Florida Department of Environmental Protection and customers rarely complain about the water. However, on the Thursday and Friday prior to the meeting – April 13 & 14<sup>th</sup>, LPW did experience issues at the front water treatment plant. LPW was having difficulties maintaining a chlorine residual. The operations contractor, U.S. Water Services, was on site and replaced a booster pump and chlorine injection tubing. At the time it was believed that corrected the issue. However, upon returning for a follow up inspection, it was discovered that the hydropneumatic storage tank had holes on the top of the tank and all the air was leaking out and causing the tank to become water-logged with no required air. These tanks require air for pressure so the well pump will turn off and for the water to have the required chlorine contact time.

Once this was discovered, the technician and operator were instructed to take the well out of service and to utilize the second well located within the park. There were difficulties isolating the well with the valves; however, it was successfully accomplished and the first well was taken out of service. The technician was on-site on Saturday and flushed the system. Due to the isolation of the well and the flushing, this caused the sediments in the distribution line to be

disturbed causing discolored water. This was primarily the cause of the discolored water that was brought into the meeting by the customers.

Unfortunately, the hydropneumatic tank will need to be replaced. First, LPW is contacting a welder to temporarily fix the holes in the tank so the water treatment plant can be brought back online. The temporary repairs will be completed the week of April 24<sup>th</sup> - 28<sup>th</sup>. LPW is also obtaining quotes for the tank replacement. LPW may have to file a subsequent limited proceeding (LIMP) after the decision in this instant SARC.

Aesthetic water quality involves non-health related characteristics of water such as taste, color, odor, hardness and turbidity. The United States Environmental Protection Agency ("EPA") has developed secondary drinking water standards that pertain to aesthetic water quality, which standards have been adopted by the FDEP. Unlike primary drinking water standards, typically secondary standards are not enforced by EPA and FDEP, but simply function as guidelines.

Concerning the lead issue, LPW had elevated levels of lead in the drinking water of some homes where the tests were taken. LPW was required to send out customer notices to these homes (see attached). Subsequent to that LPW worked closely with FDEP and the FRWA to permit and install two (2) Poly/Orthophosphate Blend sequestering systems at each water treatment plant to inhibit and control corrosion for aggressive water. The permit was received and the sequestering systems were installed in 2016. The systems received final clearance in June 2016. During this period the FDEP required quarterly noticing of the customers on the customers' bills. However, the last quarter's test results passed the FDEP requirements and FDEP placed LPW on annual sampling for a period of two years. If those annual tests pass, then LPW will then be placed on tri-annual sampling. (See Attachments).

In addition LPW received a call from a customer located at 36 Beachfront Lane on April 24<sup>th</sup> who indicated he was unable to attend the customer meeting. However, he stated that his quality of water had improved tremendously and was "excellent." He stated he would attempt to write a letter indicating so in the docket file.

### **Billing Issues**

Six (6) customers provided comments on billing issues they had experienced. Below is a summary of these issues and the resolutions of each:

- 1) **David (Rosemary) Boyle** – Mr. Boyle is a new customer who began service in October 2016. Mr. Boyle was charged for 81,000 gallons in January 13, 2017 for his December 2016 consumption. Mr. Boyle received an adjustment of \$242.33 on January 16, 2017 to reflect the gallons being billed at the lowest tier. Mr. Boyle was contacted on January 18, 2017 to inform him of the adjustment. Mr. Boyle was again contacted on February 15, 2017 concerning his January bill. Mr. Boyle requested a field bucket test. Two (2) field bucket test were performed on February 24, 2017 and both meter tests passed. Due to the unusual circumstances of the account, LPW issued an additional credit of \$143.29 on April 12, 2017 representing 39,000 gallons credited. Mr. Boyle was contacted on April

- 12, 2017 and was satisfied with the adjustments. The customer indicated that he agreed to make the payment to clear up the issue. (See attached Billing History Report)
- 2) **Cathy (Richard) Ferrando** – This customer has two adjacent lots and receives two bills. In June 2015, Ms. Ferrando sent two checks in for payments and both payments were applied to only one account. One of the services was disconnected due to non-payment. Ms. Ferrando contacted LPW on June 17, 2015 concerning her payments and disconnect. She was asked to send copies of the check to verify payment. After receipt of the checks, Ms. Ferrando was contacted on June 29, 2015 and was told the error was corrected. The CSR asked that in the future the customer should write the account numbers on the checks to ensure proper posting. Ms. Ferrando agreed to do so. In reviewing the accounts, there have been no further issues since 2015.
  - 3) **Edward Raynor** – In April 2017, Mr. Raynor was billed for 13,000 gallons. Mr. Raynor contacted LPW on April 14, 2017 asking about the tierd rates. He said he had a contractor doing cement work in the area and he was satisfied. On April 19, 2017, Mr. Raynor called LPW and stated that he took a meter reading and it didn't match the reading on the bill. A re-read meter reading was taken on April 20, 2017 and it was discovered the Mr. Raynor had been overbilled by 9,000 gallons. Mr. Raynor was contacted on April 21, 2017 and was informed that a credit of \$64.89 was applied to his account for the 9,000 gallons overbilled.
  - 4) **Trudy Butrum** - Ms. Butrum received bills with zero consumption from July 2016 – December 2016 with a meter reading of 460. On January 13, 2017, the meter reading came back at 643, but the customer was billed for 3,000 due to the high reading. On February 11, 2017, the meter reading came back at 647 and the customer was billed for 184,000 gallons. A meter re-reading was obtained on February 8, 2017 with a meter reading of 650. A voice mail was left for Ms. Butrum on February 17, 2017 in reference to the high consumption and advised the customer of a possible leak. CSR indicated that if a leak is repaired to send in the repair invoice for a leak adjustment consideration. Ms. Butrum contacted LPW on February 20, 2017 and requested a second re-reading. A second re-reading was obtained on February 23, 2017 with a meter reading of 653 with no apparent leaks being detected at that time. On February 28, 2017 Ms. Butrum provided a copy of the plumber's repair of the leak (Attached) and a credit of \$652.50 was applied to the account. Due to the amount of the balance, a payment arrangement has been provided to the customer.
  - 5) **Anthony Tornatore** – Mr. Tornatore expressed concerns over his past billings. Mr. Tornatore filed a Consumer Complaint at the FPSC – Request No. 1207833W in March 2016. LPW provided its responses to the customer and FPSC on March 22, 2017 and found nothing irregular with his account. Attached, please find the responses to this request as well as a Billing History from 2013 through present.
  - 6) **Margaret Graham** – Ms. Graham stated that she is the agent for Blackwell Investments and has several accounts under LP Leisure Properties. She questioned the past billings. LPW reviewed 115 active accounts for the period of April 2014 through April 2017 – or a thirty-seven (37) month period. Over the period of 4,255 billing cycles for these account, LPW discovered seven (7) instances where there were some issues or calls from the customers. This represents less than 0.0016% issues over this period. Many of the accounts have zero consumption. Four of the calls resulted in service orders where the technician went out and obtained re-reads of meters and stated that no leaks were

indicated. The other two resulted in credits to the accounts for overbillings related to estimated reads. Attached are the Billing History for these accounts.

Also, as indicated in PSC Order No. PSC-14-0413-PAA-WS, issued August 14, 2014 in the last SARC, LPW replaced 97 water meters with over 900,000 gallons recorded as part of the Settlement Agreement with the Office of Public Counsel and Camp Florida Property Owners Association. These meters were replaced in 2015. LPW will conduct another audit of the meters in the upcoming month.

Many customers questioned the necessity of having to pay a base facility charge for the months they are not in residence. Currently, there is one predominate type of rate structure the Public Service Commission approves for water and wastewater utilities. Pursuant to the Rule 25-30.437(6), Florida Administrative Code, utilities are required to use the base facility and usage charge rate structure, unless an alternative rate structure is adequately supported. The base facility charge incorporates fixed expenses of the utility and is a flat monthly charge. This charge is applicable as long as a person is a customer of the utility, regardless of whether there is any usage. The usage charge incorporates variable expenses and is billed on a per 1,000 gallon or 100 cubic feet basis in addition to the base facility charge.

This rate structure is the preferred rate structure for a number of reasons. The base facility charge is based upon the concept of readiness to serve all customers connected to the system. This type of structure allows each customer to pay his/her fair share of the costs, regardless of whether the customer receives residential, commercial, or other type of service. Also, customers that have high consumption levels have higher bills than those with low consumption levels. By using the base facility charge rate structure, a utility recovers its fixed costs through the base charge and its variable costs through the gallonage charge. The base facility charge is applicable to all customers each month, the gallonage charge is based on each customer's actual consumption during the month.

Pursuant to Rule 25-30.335(9), Florida Administrative Code, if a utility utilizes the base facility and usage charge rate structure and does not have a Commission authorized vacation rate, the utility shall bill the customer the base facility charge regardless of whether there is any usage. This allows the utility to recover its fixed expenses.

In addition, many customers questioned the Commission approved inclining block conservation rate structure. LPW does not provide any comments to the approved rate structure, but since implementation the consumption has dropped dramatically, as previously stated, the main reason for the need to request the SARC is due to the significant decrease in water consumption. The chart below shows this decrease in water consumption:

<b>Year</b>	<b>Billed Consumption</b>
2013 (February – December)	12,277,000
2014	11,656,000
2015	8,881,000
2016	9,603,000

Docket No. 160222-WS  
Response to Customer Meeting

Respectfully Submitted,

A handwritten signature in black ink, appearing to read "Troy Rendell". The signature is fluid and cursive, with a large initial "T" and "R".

Troy Rendell  
Manager of Regulated Utilities  
*/ for LP Waterworks, Inc.*

Attachments



Troy Rendell &lt;trendell@uswatercorp.net&gt;

---

**FW: Woodlands of Lake Placid - Public Education Lead and Copper notice**

2 messages

**Ron Derossett** <rderossett@uswatercorp.net>

Tue, Dec 8, 2015 at 12:30 PM

To: Troy Rendell &lt;trendell@uswatercorp.net&gt;

Troy we need to put a notice of the lead & copper education material in the next billing cycle. And get the info placed on our website.

*Ron DeRossett**US Water Services Corporation**4939 Cross Bayou Blvd.**New Port Richey, FL 34652**Office: (727)848-8292**Cell: (904)540-9765**fax: (727)849-5467*

---

**From:** Robles, Juan [mailto:Juan.Robles@dep.state.fl.us]  
**Sent:** Tuesday, December 08, 2015 10:51 AM  
**To:** Diane Kibitlewski  
**Cc:** RDEROSSETT@USWATERCORP.NET  
**Subject:** FW: Woodlands of Lake Placid - Public Education Lead and Copper notice

Good morning:

Attached you will find the revised document sent to the Department with a few changes made to it (highlighted in yellow for your convenience). You will need to provide a contact person along with the contact phone number. Please let me know if you have any questions, concerns or additional comments on the changes. If there are no comments on the changes, you may deliver the notice to the customers. Also attached you will find the lead public education certification of delivery.

The Department appreciates every effort taken to maintain in compliance this drinking water system with the Florida Administrative Code and its applicable laws and regulations. Below you will find my contact information, should you have any questions.

Respectfully,

4/21/2017

U. S. Water Services Corporation Mail - FW: Woodlands of Lake Placid - Public Education Lead and Copper notice

**From:** Baron, Patty  
**Sent:** Monday, November 30, 2015 11:38 AM  
**To:** Robles, Juan  
**Subject:** FW: Woodlands of Lake Placid - Public Education Lead and Copper notice

**From:** Diane Kibitlewski [mailto:dkibitlewski@uswatercorp.net]  
**Sent:** Monday, November 30, 2015 9:41 AM  
**To:** Baron, Patty  
**Cc:** Ron Derossett  
**Subject:** Woodlands of Lake Placid - Public Education Lead and Copper notice

Good Morning,

Attached is the Public Education Notice for Lead and Copper within Woodlands of Lake Placid, PWS# 628-0304. Please review and let us know if this meets with your approval. Date as of now is TBD, which we will update once we receive your approval.

Thank you

Diane M Kibitlewski

Compliance Coordinator

866-753-8292 Ext. 244



---

**2 attachments**

 **IMPORTANT INFORMATION ABOUT LEAD IN YOUR DRINKING WATER.docx**  
17K

 **62-555.900\_17.pdf**  
22K

## **IMPORTANT INFORMATION ABOUT LEAD IN YOUR DRINKING WATER**

### ***The Woodlands of Lake Placid Water Treatment Plant***

#### **Situation**

*LP Waterworks, Inc. found elevated levels of lead in drinking water in some homes/buildings. Lead can cause serious health problems, especially for pregnant women and children 6 years and younger. Please read this notice closely to see what you can do to reduce lead in your drinking water.*

This notice is brought to you by *LP Waterworks, Inc*  
State Water System ID# 628-0304  
Date: **December 08, 2015**

#### **Health Effects of Lead**

*Lead can cause serious health problems if too much enters your body from drinking water or other sources. It can cause damage to the brain and kidneys, and can interfere with the production of red blood cells that carry oxygen to all parts of your body. The greatest risk of lead exposure is to infants, young children, and pregnant women. Scientists have linked the effects of lead on the brain with lowered IQ in children. Adults with kidney problems and high blood pressure can be affected by low levels of lead more than healthy adults. Lead is stored in the bones and it can be released later in life. During pregnancy, the child receives lead from the mother's bones, which may affect brain development.*

#### **Sources of Lead**

Lead is a common metal found in the environment. Drinking water is one possible source of lead exposure. The main sources of lead exposure are lead-based paint and lead-contaminated dust or soil, and some plumbing materials. In addition, lead can be found in certain types of pottery, pewter, brass fixtures, food, and cosmetics. Other sources include exposure in the work place and exposure from certain hobbies (lead can be carried on clothing or shoes).

New brass faucets, fittings, and valves, including those advertised as "lead-free," may contribute lead to drinking water. The law currently allows end-use brass fixtures, such as faucets, with up to 8 percent lead to be labeled as "lead free." However, plumbing fixtures labeled National Sanitation Foundation (NSF) certified may only have up to 2 percent lead. Consumers should be aware of this when choosing fixtures and take appropriate precautions.

"The source of water from *LP Waterworks, Inc* does not have any lead in its source water or water mains in the street." When water is in contact with service lines or plumbing that contains lead for several hours, the lead may enter drinking water. Homes built before 1986 are more likely to have plumbing containing lead. New homes may also have lead; even "lead-free" plumbing may contain some lead.

EPA estimates that 10 to 20 percent of a person's potential exposure to lead may come from drinking water. Infants who consume mostly formula mixed with lead-containing water can receive 40 to 60 percent of their exposure to lead from drinking water. Don't forget about other sources of lead such as lead paint, lead dust, and lead in soil. Wash your children's hands and toys often as they can come into contact with dirt and dust containing lead.

#### **Steps You Can Take To Reduce Your Exposure To Lead In Your Water**

**1. Run your water to flush out lead.** Run water for 15-30 seconds or until it becomes cold or reaches a steady temperature before using it for drinking or cooking, if it hasn't been used for several hours. This flushes lead-containing water from the pipes.



- 2. Use cold water for cooking and preparing baby formula.** Do not cook with or drink water from the hot water tap; lead dissolves more easily into hot water. Do not use water from the hot water tap to make baby formula.
- 3. Do not boil water to remove lead.** Boiling water will not reduce lead.
- 4. Look for alternative sources or treatment of water.** You may want to consider purchasing bottled water or a water filter. Read the package to be sure the filter is approved to reduce lead or contact NSF International at 800-NSF-8010 or [www.nsf.org](http://www.nsf.org) for information on performance standards for water filters. Be sure to maintain and replace a filter device in accordance with the manufacturer's instructions to protect water quality.
- 5. Test your water for lead.** Please contact Ron DeRossett at 727 848-8292 to find out how to get your water tested for lead. *LP Waterworks, Inc* does not provide free testing? Short Laboratory in your area is certified to do lead in water testing.
- 6. Get your child tested.** Contact your local health department or healthcare provider to find out how you can get your child tested for lead if you are concerned about exposure.
- 7. Identify if your plumbing fixtures contain lead.** New brass faucets, fittings, and valves, including those advertised as "lead-free," may contribute lead to drinking water. The law currently allows end-use brass fixtures, such as faucets, with up to 8% lead to be labeled as "lead free." Visit the National Sanitation Foundation Web site at [www.nsf.org](http://www.nsf.org) to learn more about lead-containing plumbing fixtures.

#### **What Happened? What is Being Done?**

- The routine lead and copper sampling completed this year (2015) revealed the of lead in the drinking water.
- This public education pamphlet is provided to help *LP Waterworks, Inc* to reduce the lead levels in the community water system.
- *LP Waterworks, Inc* has no service lines that contain lead or copper. All service lines are of PVC pipe or tubing. When any service line is not PVC we replace it from the main lines to the customer's meter. Any replacement from the meter to the homes is the customer's responsibility. However, we will continue to assess the water treatment plant and begin lead and copper monitoring every 6 months until the situation is resolved.
- Have they been low and risen recently? There is no known reason for any lead level changes.

#### **Additional Information**

**For More Information** please contact Ron DeRossett at 727 848-8292 or visit our Web site at [www.mywaterservice.com](http://www.mywaterservice.com) For more information on reducing lead exposure around your home/building and the health effects of lead, visit EPA's Web site at [www.epa.gov/lead](http://www.epa.gov/lead) or contact your health care provider. Please share this information and notice with all the people who drink this water, especially those who may not have received this notice directly.

# FLORIDA RURAL WATER ASSOCIATION

2970 WELLINGTON CIRCLE • TALLAHASSEE, FL 32309-7813  
(850) 668-2746

May 11, 2016

Mr. Ron DeRossett, Utility Manager  
The Woodlands of Lake Placid  
4939 Cross Bayou Blvd.  
New Port Richey, Florida  
Phone: (866) 753-8292  
Email: rderossett@uswatercorp.net

**Re: Poly/Orthophosphate Blend (AquaGold) installation to Inhibit and Control Corrosion for Aggressive Waters that Might Leach Lead & Copper Woodlands of Lake Placid, Highlands Co., PWS: 6280304**

Dear Mr. DeRossett,

Florida Rural Water Association is pleased to assist The Woodlands of Lake Placid with its Aqua Gold® Installation as a membership service. FRWA is dedicated to helping water and wastewater systems provide Floridians with an ample affordable supply of high quality water, while protecting natural systems.

Florida Rural Water Association will reimburse the permit application fee once the application has been received by - FDEP District Office, and the equipment installation once the installation is complete and cleared by FDEP – District Office for operation.

FDEP-SRF has agreed to pay for the required chemical through the end of the current contract, October 1, 2016. The contract is expected to be renewed moving forward and the chemical cost will be reimbursed for the life of the project.

Monies allocated for this program in 2016 are limited and offered on a first come first served basis. Any delays may rescind the offer as the monies are committed and depleted. The project will be considered funded completely once FDEP-SRF has approved qualifications and the permit application has been submitted.

We have enjoyed serving you and wish you the best.

Sincerely,



Michael Chase, P.E.  
FRWA Assistant State Engineer

Copy: Sterling L. Carroll, P.E., FRWA State Engineer  
Stan Epperly, FRWA Water Circuit Rider

## BOARD of DIRECTORS

*WILLIAM G. GRUBBS*  
Tallahassee  
President

*TOM JACKSON*  
Punta Gorda  
Vice President

*BRUCE MORRISON*  
Destin  
Secretary/Treasurer

*ROBERT MUNRO*  
Orlando  
National Director

*PATRICIA CICHON*  
Monticello

*SCOTT KELLY*  
West Palm Beach

*PAUL BRAYTON*  
Harbour Heights

*EXECUTIVE DIRECTOR*

*GARY WILLIAMS*  
Tallahassee



EMAIL  
[frwa@frwa.net](mailto:frwa@frwa.net)

WEBSITE  
[www.frwa.net](http://www.frwa.net)

## Troy Rendell

---

**From:** Diane Kibitlewski  
**Sent:** Tuesday, March 15, 2016 11:37 AM  
**To:** Baron, Patty  
**Cc:** Ron Derossett; Troy Rendell; Melisa Rotteveel  
**Subject:** The Woodlands of Lake Placid - Lead and Copper  
**Attachments:** Woodlands RTW Corrosion Study & WQP.pdf; The Woodlands of Lake Placid FRWA proposal 030116.pdf

Good Morning Ms. Baron,

Mr. Eppely from FRWA has completed the corrosion study and sampled the WQP (see attached), I have also attached the proposed permit for the Poly/Orthosphosphate Blend recommended through SFWMD.

At this time LP Waterworks/ US Water Services will wait on the upcoming customer's lead and copper results before moving forward with this permit. If the test results meet the requirements, we believe that it may not be necessary to move forward with the sequestering project.

To date, LP Waterworks/US Water Services Corp has completed the following:

Public Notices (being updated quarterly on customer's billing), as required by rule  
Sample bottles are being distributed this week for the next test samples.

If you require additional information please contact Ron DeRossett at 904-540-9765 or by email at:  
[rderossett@uswatercorp.net](mailto:rderossett@uswatercorp.net).

Thank you  
Diane M Kibitlewski  
Compliance Coordinator  
866-753-8292 Ext. 244

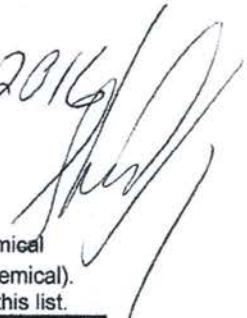

02.08.2016  

**The RTW Model**

Ver. 3.0

ID: Woodlands WTP #1 PWS #6280304

STEP 1: Enter initial water characteristics.

Measured TDS	60	mg/L
Measured temperature	24.2	deg C
Measured pH	8.1	
Measured alk, as CaCO3	60	mg/L
Measured Ca, as CaCO3	20	mg/L
Measured Cl	0	mg/L
Measured SO4	0	mg/L

For CT and TTHM functions enter current:

Treated water pH	
Chlorine residual	mg/L
Chlorine or hypochlorite dose as chlorine equivalent	mg/L

STEP 2: Enter amount of each chemical to be added (expressed as 100% chemical). Press Alt+C to select chemicals for this list.

Alum 50% solution	0	mg/L
Carbon dioxide	0	mg/L
Caustic soda	0	mg/L
Chlorine gas	0	mg/L
Hydrochloric acid	0	mg/L
Hydrofluosilicic acid	0	mg/L
Lime (slaked)	0	mg/L
Soda ash	0	mg/L
Sodium bicarbonate	0	mg/L
Ctrl+C to add to list	0	mg/L

STEP 3: Adjust at Step 2 until interim water characteristics meet your criteria.

Theoretical interim water characteristics		Desired	Theoretical interim water characteristics		Desired
Interim alkalinity	60 mg/L	> 40 mg/L	Interim pH	8.10	6.8-9.3
Interim Ca, as CaCO3	20 mg/L	> 40 mg/L	Precipitation potential	-2.74 mg/L	4-10 mg/L
Alk/(Cl+SO4)	N/A	> 5.0	Langelier index	-0.48	>0

Press PAGE DOWN for additional initial, interim and final water characteristics if desired.

Calculated initial water characteristics

Initial acidity	61	mg/L
Initial Ca sat, as CaCO3	61	mg/L
Initial DIC, as CaCO3	121	mg/L

Theoretical interim water characteristics

Interim acidity	61	mg/L
Interim Ca sat, as CaCO3	61	mg/L
Ryznar index	9.05	
Interim DIC, as CaCO3	121	mg/L
Aggressiveness Index	11.18	

Theoretical final water characteristics after CaCO3 precipitation

Final alkalinity	N/A	mg/L
Final Ca	N/A	mg/L
Final acidity	N/A	mg/L
Final pH	N/A	
Final DIC, as CaCO3	N/A	mg/L

Press PAGE UP to review measured initial water characteristics, chemical addition quantities and additional interim water characteristics.

CT and TTHM Results

Required chlorine residual to maintain current level of giardia inactivation	N/A	mg/L
Estimated maximum total trihalomethane concentration change from current level	N/A	%

Langelier Index - 0.48      Target 70  
 (stability)  
 Ryznar Index 9.05      < 6  
 Aggressiveness Index 11.18      > 12



02.08.2016  

**The RTW Model**

Ver. 3.0

ID: Woodlands WTP #2 PWS #6280304

STEP 1: Enter initial water characteristics.

Measured TDS	60	mg/L
Measured temperature	23.7	deg C
Measured pH	7.9	
Measured alk, as CaCO3	60	mg/L
Measured Ca, as CaCO3	22	mg/L
Measured Cl	0	mg/L
Measured SO4	0	mg/L

For CT and TTHM functions enter current:

Treated water pH	
Chlorine residual	mg/L
Chlorine or hypochlorite dose as chlorine equivalent	mg/L

STEP 2: Enter amount of each chemical to be added (expressed as 100% chemical). Press Alt+C to select chemicals for this list.

Alum 50% solution	0	mg/L
Carbon dioxide	0	mg/L
Caustic soda	0	mg/L
Chlorine gas	0	mg/L
Hydrochloric acid	0	mg/L
Hydrofluosilicic acid	0	mg/L
Lime (slaked)	0	mg/L
Soda ash	0	mg/L
Sodium bicarbonate	0	mg/L
Ctrl+C to add to list	0	mg/L

STEP 3: Adjust at Step 2 until interim water characteristics meet your criteria.

Theoretical interim water characteristics			Desired	Theoretical interim water characteristics			Desired
Interim alkalinity	60	mg/L	> 40 mg/L	Interim pH	7.90		6.8-9.3
Interim Ca, as CaCO3	22	mg/L	> 40 mg/L	Precipitation potential	-3.88	mg/L	4-10 mg/L
Alk/(Cl+SO4)	N/A		> 5.0	Langelier index	-0.64		>0

Press PAGE DOWN for additional initial, interim and final water characteristics if desired.

Calculated initial water characteristics

Initial acidity	63	mg/L
Initial Ca sat, as CaCO3	97	mg/L
Initial DIC, as CaCO3	123	mg/L

Theoretical interim water characteristics

Interim acidity	63	mg/L
Interim Ca sat, as CaCO3	97	mg/L
Ryznar index	9.18	
Interim DIC, as CaCO3	123	mg/L
Aggressiveness Index	11.02	

Theoretical final water characteristics after CaCO3 precipitation

Final alkalinity	N/A	mg/L
Final Ca	N/A	mg/L
Final acidity	N/A	mg/L
Final pH	N/A	
Final DIC, as CaCO3	N/A	mg/L

Press PAGE UP to review measured initial water characteristics, chemical addition quantities and additional interim water characteristics.

CT and TTHM Results

Required chlorine residual to maintain current level of giardia inactivation	N/A	mg/L
Estimated maximum total trihalomethane concentration change from current level	N/A	%

Langelier Index -0.64      Target >0  
 (Stability)  
 Ryznar Index 9.18      <6  
 Aggressiveness Index 11.02      >12

# FLORIDA RURAL WATER ASSOCIATION

2970 WELLINGTON CIRCLE • TALLAHASSEE, FL 32309-7813  
(850) 668-2746

March 1, 2016

Mr. Ron DeRossett, Utility Manager  
The Woodlands of Lake Placid  
4939 Cross Bayou Blvd.  
New Port Richey, Florida  
Phone: (866) 753-8292  
Email: rderossett@uswatercorp.net

**Re: Permit Application Package for Poly/Orthophosphate Blend (AquaGold) to Inhibit and Control Corrosion for Aggressive Waters that Might Leach Lead & Copper Woodlands of Lake Placid, Highlands Co., PWS: 6280304**

Dear Mr. DeRossett,

Florida Rural Water Association is pleased to assist The Woodlands of Lake Placid with its Aqua Gold® Permit Application Package as a membership service. FRWA is dedicated to helping water and wastewater systems provide Floridians with an ample affordable supply of high quality water, while protecting natural systems.

Enclosed you will find a copy of the permit application package signed and sealed.

We understand this application is incomplete but feel that submittal of the application with the information available will expedite the project moving forward.

Please sign and date the permit applications and forward everything along with two permit processing fees of \$650 to Florida Department of Environmental Protection.

Juan Robles  
South District  
P.O. Box 2549  
Fort Myers, Florida 33902

We have enjoyed serving you and wish you the best.

Sincerely,



Michael Chase, P.E.  
FRWA Assistant State Engineer

Copy: Sterling L. Carroll, P.E., FRWA State Engineer  
Fred Symonds, Dave Symonds & Associates  
Stan Epperly, FRWA Water Circuit Rider

## BOARD of DIRECTORS

WILLIAM G GRUBBS  
Tallahassee  
President

TOM JACKSON  
Punta Gorda  
Vice President

BRUCE MORRISON  
Destin  
Secretary/Treasurer

ROBERT MUNRO  
Orlando  
National Director

PATRICIA CICHON  
Monticello

SCOTT KELLY  
West Palm Beach

PAUL BRAYTON  
Harbour Heights

EXECUTIVE  
DIRECTOR

GARY WILLIAMS  
Tallahassee



EMAIL  
[frwa@frwa.net](mailto:frwa@frwa.net)

WEBSITE  
[www.frwa.net](http://www.frwa.net)



## Permit & Final Certification Approval Process

You are currently at the very first step at the top of the chart "Permit Application."

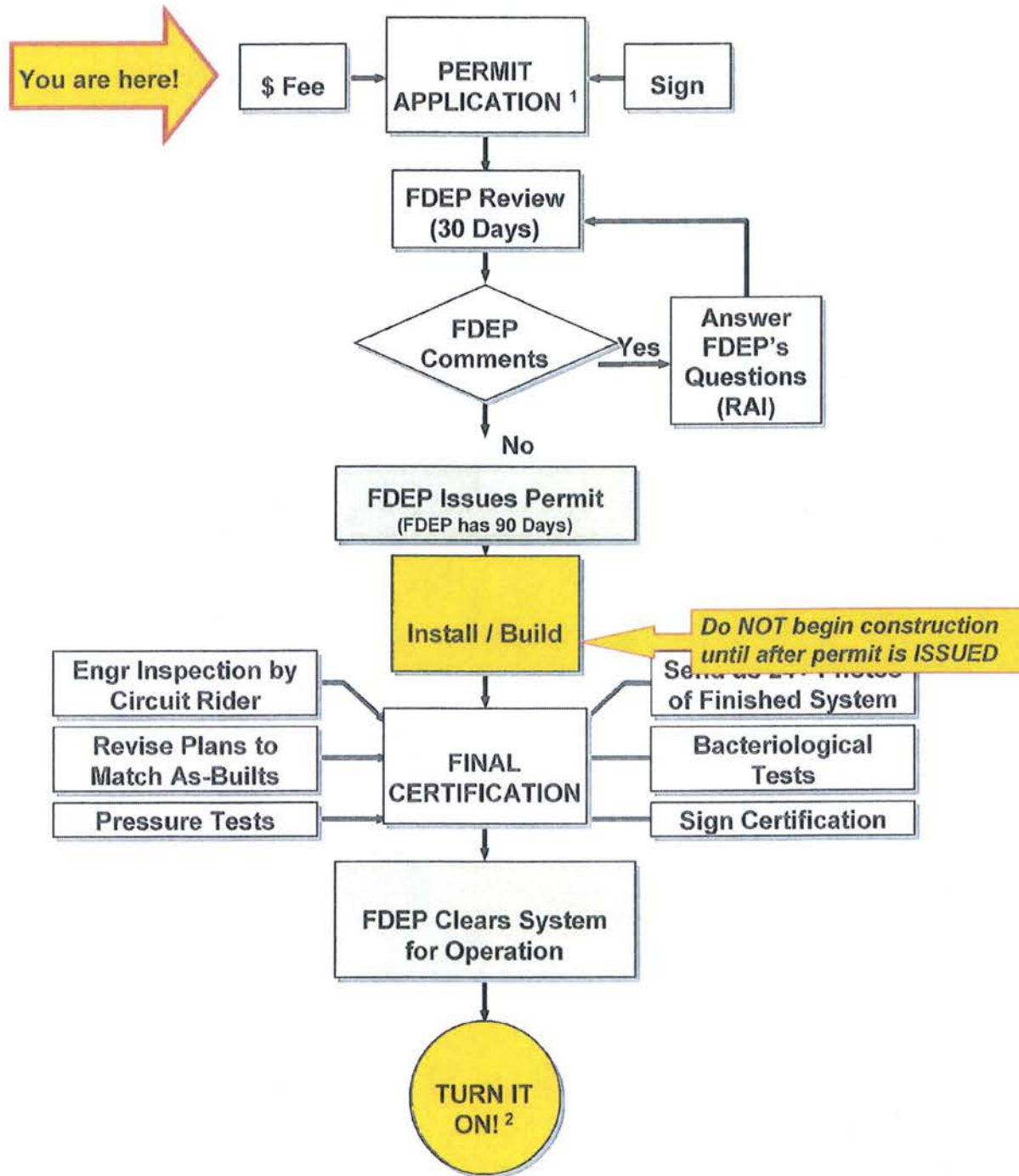

### Notes:

1. Do **NOT** begin construction until after permit is ISSUED.
2. **CAUTION FDEP fines can be up to \$5,000!** The new water system components must go through all the steps above -- be permitted and cleared by Florida Department of Environmental Protection **BEFORE** it can be turned on. FDEP must clear the system for operation -- the final step in the process -- before you can use the new equipment. You are currently at the very first step at the top of the chart "Permit Application."

# FLORIDA RURAL WATER ASSOCIATION

2970 WELLINGTON CIRCLE • TALLAHASSEE, FL 32309-7813  
(850) 668-2746

March 1, 2016

## BOARD of DIRECTORS

WILLIAM G GRUBBS  
Tallahassee  
President

TOM JACKSON  
Punta Gorda  
Vice President

BRUCE MORRISON  
Destin  
Secretary/Treasurer

ROBERT MUNRO  
Orlando  
National Director

PATRICIA CICHON  
Monticello

SCOTT KELLY  
West Palm Beach

PAUL BRAYTON  
Harbour Heights

EXECUTIVE  
DIRECTOR

GARY WILLIAMS  
Tallahassee



EMAIL  
[frwa@frwa.net](mailto:frwa@frwa.net)

WEBSITE  
[www.frwa.net](http://www.frwa.net)

Mr. Juan Robles  
FDEP Drinking Water Program South District  
P.O. Box2549  
Fort Myers, Florida 33902  
Phone: 239-344-5600  
E-Mail: [juan.robles@dep.state.fl.us](mailto:juan.robles@dep.state.fl.us)

**Re: Permit Application Package for Poly/Orthophosphate Blend (AquaGold) to Inhibit and Control Corrosion for Aggressive Waters that Might Leach Lead & Copper The Woodlands of Lake Placid, Highlands Co., PWS: 6280304**

Mr. Robles,

Please accept these Permit Applications for Aqua Gold® (a Poly/Orthophosphate Blend) to Inhibit and Control Corrosion for Aggressive Waters that Might Leach Lead & Copper for The Woodlands of Lake Placid.

We understand the applications are incomplete but feel that submittal of the applications with the information available will expedite the project moving forward.

FRWA is dedicated to helping water and wastewater systems provide Floridians with an ample affordable supply of high quality water, while protecting natural systems.

Please feel free to contact me if you have any further questions or comments.

Sincerely,



Michael Chase, P.E.  
FL PE # 56768  
FRWA Assistant State Engineer

Copy: Sterling L. Carroll, P.E., FRWA State Engineer  
Fred Symonds, Dave Symonds & Associates  
Stan Epperly, FRWA Water Circuit Rider





**NOTICE OF INTENT TO USE THE GENERAL PERMIT FOR CONSTRUCTION OF  
LEAD OR COPPER CORROSION CONTROL, OR IRON OR MANGANESE  
SEQUESTRATION, TREATMENT FACILITIES FOR SMALL OR MEDIUM PWSs**

**INSTRUCTIONS:** This notice shall be completed and submitted by small or medium public water systems (i.e., public water systems serving less than or equal to 50,000 people) proposing to construct projects permitted under the "General Permit for Construction of Lead or Copper Corrosion Control, or Iron or Manganese Sequestration, Treatment Facilities for Small or Medium Public Water Systems" in Rule 62-555.401, F.A.C. **AT LEAST 30 DAYS BEFORE BEGINNING CONSTRUCTION OF A LEAD OR COPPER CORROSION CONTROL, OR IRON OR MANGANESE SEQUESTRATION, TREATMENT FACILITY PROJECT**, complete and submit one copy of this notice to the appropriate Department of Environmental Protection (DEP) District Office or Approved County Health Department (ACHD) along with payment of the proper permit processing fee. (When completed, Part II of this notice serves as a preliminary design report for a lead or copper corrosion control, or iron or manganese sequestration, treatment facility project, and thus, it is unnecessary to submit a separate preliminary design report or drawings, specifications, and design data with this notice.) All information provided on this notice shall be typed or printed in ink. The DEP permit processing fee for projects requiring the services of a professional engineer during design is \$650, and the DEP permit processing fee for projects not requiring the services of a professional engineer during design is \$500.\* Some ACHDs charge a county permit processing fee in addition to the DEP permit processing fee. Checks for permit processing fees shall be made payable to the Department of Environmental Protection or the appropriate ACHD. **NOTE THAT A SEPARATE NOTIFICATION AND A SEPARATE PERMIT PROCESSING FEE ARE REQUIRED FOR EACH NON-CONTIGUOUS PROJECT.†**

\* *Except as noted in paragraphs 62-555.520(3)(a) and (b), F.A.C., projects shall be designed under the responsible charge of one or more professional engineers licensed in Florida.*

† *Non-contiguous projects are projects that are neither interconnected nor located nearby one another (i.e., on the same site, on adjacent streets, or in the same neighborhood).*

**I. General Project Information**

A. Name of Project: Woodlands WTP #1 Corrosion Control using Aqua Gold 150

B. Description of Project and Its Purpose:

We propose to inject Aqua Gold 150, a poly/orthophosphate blend to control Lead and Copper leaching and corrosion. We believe that Aqua Mag will buffer the pH and place a microscopic film coating on the interior walls of the pipes to reduce and eliminate further leaching and deterioration of Lead and Copper. We propose to inject Aqua Mag into the system at the Woodlands WTP #1 wired to start up with the well pump for proportional control.

C. Location of Project

1. County Where Project Located: Highlands

2. Description of Project Location:

Lat 27°15'50.1372"W - Long 81°20'17.4057"W

D. Estimate of Cost to Construct Project: \$1500

E. Estimate of Dates for Starting and Completing Construction of Project: April 2016 start and completion

F. Permittee (and Public Water System [PWS] that Will Own Project After It Is Placed into Permanent Operation)

PWS Name: <u>The Woodlands of Lake Placid</u>		PWS Identification No.: <u>6280304</u>	
PWS Size: <input checked="" type="checkbox"/> Small (serving ≤ 3,300		<input type="checkbox"/> Medium (serving > 3,300 and ≤ 50,000 people)	
PWS Type: <input checked="" type="checkbox"/> Community		<input type="checkbox"/> Non-Transient Non-Community	<input type="checkbox"/> Transient Non-Community
<input type="checkbox"/> Consecutive			
PWS Owner: <u>LP Waterworks</u>			
Contact Person: <u>Ron DeRossett</u>		Contact Person's Title: <u>Utility Manager</u>	
Contact Person's Mailing Address: <u>4939 Cross Bayou Blvd</u>			
City: <u>New Port Richey</u>		State: <u>Florida</u>	Zip Code: <u>34625</u>
Contact Person's Telephone Number: <u>866-753-8292</u>		Contact Person's Fax Number: <u>727-849-4219</u>	
Contact Person's E-Mail Address: <u>rderossett@uscorp.net</u>			

**NOTICE OF INTENT TO USE THE GENERAL PERMIT FOR CONSTRUCTION OF LEAD OR COPPER CORROSION CONTROL, OR IRON OR MANGANESE SEQUESTRATION, TREATMENT FACILITIES FOR SMALL OR MEDIUM PWSs**

Project Name: Woodlands WTP #1 Corrosion Control using Aqua Gold 150 | Permittee: LP Waterworks

**G. Professional Engineer(s) or Other Person(s) in Responsible Charge of Designing Project\***

Company Name: Florida Rural Water Association		
Designer(s):	Raymond M. Chase	Title(s) of Designer(s): Assistant State Engineer
Qualifications of Designer(s):		
<input checked="" type="checkbox"/> Professional Engineer(s) Licensed in Florida – License Number(s): 56768		
<input type="checkbox"/> Public Officer Employed by State, County, Municipal, or Other Governmental Unit of State <sup>†</sup>		
<input type="checkbox"/> Plumbing Contractor(s) Licensed in Florida – License Number(s): <sup>^</sup>		
Mailing Address of Designer(s): 2970 Wellington Circle		
City: Tallahassee	State: Florida	Zip Code: 32309
Telephone Number of Designer(s): 850-668-2746	Fax Number of Designer(s): 850-893-4581	
E-Mail Address(es) of Designer(s): mike.chase@frwa.net		

\* Except as noted in paragraphs 62-555.520(3)(a) and (b), F.A.C., projects shall be designed under the responsible charge of one or more professional engineers licensed in Florida.

<sup>†</sup> Attach a detailed construction cost estimate showing that the cost to construct this project is \$10,000 or less.

<sup>^</sup> Attach documentation showing that this project will be installed by the plumbing contractor(s) designing this project, documentation showing that this project involves a public water system serving a single property and fewer than 250 fixture units, and a detailed construction cost estimate showing that the cost to construct this project is \$50,000 or less.

**II. Preliminary Design Report for Project:**

**A. Existing Facilities**

1. Water Treatment Plant Where New or Altered Lead or Copper Corrosion Control Treatment Facilities or Iron or Manganese Sequestration Treatment Facilities Will Be Constructed: **Woodlands Lake Placid WTP 1**

- a. Design Maximum Day Capacity of Plant, gpd: 100,000  
 Design Peak Capacity of Plant (if Applicable), gpd: N/A  
 Permitted Maximum Day Operating Capacity of Plant, gpd: 100,000  
 Permitted Peak Operating Capacity of Plant (if Applicable), gpd: N/A
- b. Water Source(s) for Plant: **1 - Groundwater Well**
- c. Type of Treatment Provided, Including Type of Chemicals Fed, at Plant:  
**Chlorination**
- d. Number and Capacity of Finished Water Pumps (if Applicable):  
**N/A**

2. Other Interconnected Water Treatment Plants Providing Lead or Copper Corrosion Control Treatment:

Plant Name	Type of Lead or Copper Corrosion Control Treatment Provided

**B. Water Quality Data and Selected Treatment**

1. Water Quality Data

## NOTICE OF INTENT TO USE THE GENERAL PERMIT FOR CONSTRUCTION OF LEAD OR COPPER CORROSION CONTROL, OR IRON OR MANGANESE SEQUESTRATION, TREATMENT FACILITIES FOR SMALL OR MEDIUM PWSs

Project Name: Woodlands WTP #1 Corrosion Control using Aqua Gold 150 | Permittee: LP Waterworks

**a. Water Quality Data for Lead or Copper Corrosion Control Treatment:**

Water Quality at Entry to Distribution System			Water Quality at Taps			
Parameter	Minimum Value	Maximum Value	Parameter	90th Percentile	Minimum Value	Maximum Value
Lead, mg/L			Lead, mg/L			
Copper, mg/L			Copper, mg/L			
Alkalinity, mg/L as CaCO <sub>3</sub>	60		Alkalinity, mg/L as CaCO <sub>3</sub>			
Calcium, mg/L as Ca	20		Calcium, mg/L as Ca			
Conductivity, $\mu$ mho/cm @ 25° C			Conductivity, $\mu$ mho/cm @ 25° C			
Orthophosphate <sup>†</sup> , mg/L as P			Orthophosphate <sup>†</sup> , mg/L as P			
pH	8.1		pH			
Silicate <sup>^</sup> , mg/L as SiO <sub>2</sub>			Silicate <sup>^</sup> , mg/L as SiO <sub>2</sub>			
Temperature, °C	24.2		Temperature, °C			

<sup>†</sup> Measure orthophosphate when a phosphate-based corrosion inhibitor is used.

<sup>^</sup> Measure silicate when a silicate-based corrosion inhibitor is used.

**b. Water Quality Data for Iron or Manganese Sequestration Treatment:**

Water Quality at Entry to Distribution System		
Parameter	Minimum Value	Maximum Value
Iron, mg/L		
Manganese, mg/L		
Silicate <sup>†</sup> , mg/L as SiO <sub>2</sub>		

<sup>†</sup> Measure silicate if sodium silicates will be used to sequester iron or manganese.

**2. Selected Treatment Based Upon the Above Water Quality Data**

**a. Selected Treatment for Lead or Copper Corrosion Control Treatment:**

Alkalinity and pH Adjustment

Target pH: \_\_\_\_\_ Target Alkalinity, mg/L as CaCO<sub>3</sub>: \_\_\_\_\_  
 Chemical to Be Added: \_\_\_\_\_ Chemical Dose, mg/L: \_\_\_\_\_

Calcium Hardness Adjustment

Target Calcium Concentration, mg/L Ca: \_\_\_\_\_  
 Chemical to Be Added: \_\_\_\_\_ Chemical Dose, mg/L: \_\_\_\_\_

Phosphate-Based Corrosion Inhibitor

Chemical to Be Added: Aqua Gold 150 Chemical Dose, mg/L: 1.0

Target Residual, mg/L Orthophosphate as P: \_\_\_\_\_

Silicate-Based Corrosion Inhibitor

Chemical to Be Added: \_\_\_\_\_ Chemical Dose, mg/L: \_\_\_\_\_  
 Target Residual, mg/L as SiO<sub>2</sub>: \_\_\_\_\_

**b. If There Are Other Interconnected Water Treatment Plants Providing Lead or Copper Corrosion Control Treatment**

Different from the Selected Lead or Copper Corrosion Control Treatment, Explanation of How the Different Treatments Are Compatible:

N/A

**c. Selected Treatment for Iron or Manganese Sequestration Treatment:**

Sequestration by Polyphosphates

Chemical to Be Added: \_\_\_\_\_  
 Chemical Dose, mg/L of phosphate as PO<sub>4</sub>: \_\_\_\_\_

Sequestration by Sodium Silicates

Chemical to Be Added: \_\_\_\_\_  
 Chemical Dose, mg/L of silicate as SiO<sub>2</sub>: \_\_\_\_\_

Added Plus Naturally Occurring Silicate, mg/L as SiO<sub>2</sub>: \_\_\_\_\_

**C. Project Site Information**

- ATTACH A SITE PLAN OR SKETCH SHOWING THE APPROXIMATE LOCATION OF NEW OR ALTERED CHEMICAL TANKS, FEEDERS, PIPING, AND APPLICATION POINTS IN RELATIONSHIP TO EXISTING STRUCTURES, EQUIPMENT, AND CHEMICAL APPLICATION POINTS AND SHOWING THE CAPACITY OR SIZE OF NEW OR ALTERED CHEMICAL TANKS, FEEDERS, AND PIPING.

**NOTICE OF INTENT TO USE THE GENERAL PERMIT FOR CONSTRUCTION OF LEAD OR COPPER CORROSION CONTROL, OR IRON OR MANGANESE SEQUESTRATION, TREATMENT FACILITIES FOR SMALL OR MEDIUM PWSs**

Project Name: Woodlands WTP #1 Corrosion Control using Aqua Gold 150	Permittee: LP Waterworks
--	--------------------------

2. Description of How Existing and New Structures and Mechanical and Electrical Equipment at Altered Water Treatment Plant Will Be Protected from Physical Damage by the 100-Year Flood and Wave Action and Will Remain Fully Operational and Accessible During the 10- to 25-Year Flood and Wave Action (Applicable Only for Community Water Systems):

No alterations to existing site are proposed.

3. Description of Security Features for Altered Water Treatment Plant:

Lockable doors and gates

4. Description of Provisions for Standby Power at Altered Water Treatment Plant (Applicable Only for Community Water Systems Serving, or Designed to Serve, 150 or More Persons or 350 or More Service Connections):

No alterations to existing system are proposed.

**D. Operation and Control Strategies and Instrumentation and Control Systems**

1. Description of Operation and Control Strategies and Instrumentation and Control Systems, Including Monitoring or Alarm Systems, for New or Altered Lead or Copper Corrosion Control Treatment Facilities or Iron or Manganese Sequestration Treatment Facilities:

Stenner SVP series feed pump with 4/20 MA signal for feed control

**E. Information About Compliance with Design and Construction Requirements**

1. If this project is being designed to comply with the following requirements, initial in ink before the requirements. If any of the following requirements do not apply to this project or if this project includes exceptions to any of the following requirements as allowed by rule, mark "X" before the requirements and complete Part II.E.2 below. *RSWW* = *Recommended Standards for Water Works* as incorporated into Rule 62-555.330, F.A.C.

- WRC a. If this project includes lead or copper corrosion control treatment facilities, the selected treatment is consistent with the guidance and recommendations in the *Lead and Copper Guidance Manual, Volume II: Corrosion Control Treatment* as adopted in Rule 62-555.335. [FAC 62-555.401(1)(b)]
- X b. If this project includes iron or manganese sequestration by polyphosphate, the maximum concentration of iron plus manganese to be sequestered does not exceed 1.0 mg/L, and the total phosphate applied will not exceed 10 mg/L as PO<sub>4</sub>. [FAC 62-550.325(1)]
- X c. If this project includes iron or manganese sequestration by polyphosphate, polyphosphate will not be applied ahead of iron or manganese removal treatment, and the point of polyphosphate application will be prior to any aeration, oxidation, or disinfection treatment if no iron or manganese removal treatment is provided. [*RSWW* 4.6.5.c; exceptions allowed under FAC 62-555.330]
- X d. If this project includes iron or manganese sequestration by sodium silicate, the water to be treated is ground water, the maximum concentration of iron plus manganese to be sequestered does not exceed 2 mg/L, the amount of silicate added will be limited to 20 mg/L as SiO<sub>2</sub>, and the amount of added plus naturally occurring silicate will not exceed 60 mg/L as SiO<sub>2</sub>. [FAC 62-550.325(2)]
- X e. If this project includes iron or manganese sequestration by sodium silicate, the point of sodium silicate application will be prior to any air contact; rapid oxidation of the metal ions, such as by chlorine or chlorine dioxide, will accompany or closely precede sodium silicate addition; and sodium silicate will not be applied ahead of iron or manganese removal treatment. [*RSWW* 4.6.6; exceptions allowed under FAC 62-555.330]
- PLC f. This project is being designed to keep existing public water system components in operation during construction or to minimize interruption of water service during construction. [*RSWW* 1.3.a; exceptions allowed under FAC 62-555.330]
- PLC g. All drinking water treatment chemicals obtained under this project will conform to NSF Standard 60 as adopted in Rule 62-555.335, F.A.C., or other applicable standards referenced in paragraph 62-555.320(3)(a), F.A.C. [FAC 62-555.320(3)(a)]



**NOTICE OF INTENT TO USE THE GENERAL PERMIT FOR CONSTRUCTION OF LEAD OR COPPER CORROSION CONTROL, OR IRON OR MANGANESE SEQUESTRATION, TREATMENT FACILITIES FOR SMALL OR MEDIUM PWSs**

Project Name: Woodlands WTP #1 Corrosion Control using Aqua Gold 150 | Permittee: LP Waterworks

- Alma h. All public water system components that will be installed under this project and that will come into contact with drinking water or drinking water treatment chemicals will conform to NSF International (NSF) Standard 61 as adopted in Rule 62-555.335, F.A.C., or other applicable standards, regulations, or requirements referenced in paragraph 62-555.320(3)(b), F.A.C. [FAC 62-555.320(3)(b); exceptions allowed under FAC 62-555.320(3)(d)]
- Alma i. All pipe and pipe fittings installed under this project will contain no more than 8.0% lead, and any solder or flux used in this project will contain no more than 0.2% lead. [FAC 62-555.322]
- Alma j. All new or altered, aboveground piping included in this project will be color coded and labeled as recommended in Section 2.14 of *RSWW*. [FAC 62-555.320(10)]
- x k. Stock phosphate solution will be kept covered and disinfected by carrying approximately 10 mg/L free chlorine residual. (Phosphate solutions that have a pH of 2.0 or less or that have been shown not to support viable bacterial cultures are exempted from this requirement.) [*RSWW* 4.6.5.c; exceptions allowed under FAC 62-555.330]
- Alma l. Chemicals addressed under this project will be applied to the water at such points, and by such means, as to: assure maximum efficiency of treatment; assure maximum safety to consumers; provide maximum safety to operators; assure satisfactory mixing of the chemicals with the water; and prevent backflow or backsiphonage between multiple points of feed through common manifolds. [*RSWW* 5.0.2; exceptions allowed under FAC 62-555.330]
- Alma m. New or altered equipment included in this project is being designed such that: chemical feeders will be able to supply, at all times, the necessary amounts of chemicals at an accurate rate throughout the range of feed; chemical-contacting materials and surfaces will be resistant to the aggressiveness of the chemical solution; corrosive chemicals will not be stored or handled together; each chemical will be conducted from the feeder to the point of application in a separate conduit; chemical feeders will be as near as practical to the feed point; and chemical feeders and pumps will operate at no lower than 20 percent of the maximum feed rate unless two fully independent adjustment mechanisms such as pump pulse rate and stroke length will be provided, in which case the feeder or pump will operate at no lower than ten percent of the maximum feed rate. [*RSWW* 5.0.3; exceptions allowed under FAC 62-555.330]
- Alma n. A separate chemical feeder will be used for each chemical addressed under this project. [*RSWW* 5.1.1.b; exceptions allowed under FAC 62-555.330]
- Alma o. For new or altered chemical feeders included in this project, spare parts will be available to replace parts subject to wear and damage. [*RSWW* 5.1.1.c; exceptions allowed under FAC 62-555.330]
- Alma p. Automatic controls for new or altered chemical feeders included in this project are being designed to allow override by manual controls. [*RSWW* 5.1.2.a; exceptions allowed under FAC 62-555.330]
- Alma q. New or altered chemical feeders that are included in this project and that will be automatically operated will be electrically interconnected with well or service pumps. [*RSWW* 5.1.2.b; exceptions allowed under FAC 62-555.330]
- Alma r. Feed rates for chemicals addressed under this project will be proportional to flow. [*RSWW* 5.1.2.c; exceptions allowed under FAC 62-555.330]
- Alma s. A means to measure water flow is, or will be, provided in order to determine feed rates for chemicals addressed under this project. [*RSWW* 5.1.2.d; exceptions allowed under FAC 62-555.330]
- Alma t. For chemicals addressed under this project, provisions will be made for measuring the quantities of chemicals used. [*RSWW* 5.1.2.e; exceptions allowed under FAC 62-555.330]
- x u. New or altered dry-chemical feeders included in this project will measure chemicals volumetrically or gravimetrically, provide adequate solution water and agitation of the chemical in the solution pot, provide gravity feed from the solution pot, and completely enclose chemicals to prevent emission of dust to the operating room. [*RSWW* 5.1.3; exceptions allowed under FAC 62-555.330]
- Alma v. New or altered liquid-chemical pumps included in this project will be capable of operating at the required maximum rate against the maximum head conditions found at the point of injection. [*RSWW* 5.1.4; exceptions allowed under FAC 62-555.330]
- Alma w. New or altered liquid-chemical feeders included in this project will be such that chemical solutions cannot be siphoned into the water. (Liquid-chemical feeders will discharge at a point of positive pressure, vacuum relief will be provided, an air gap will be provided, or other suitable means of preventing siphoning will be provided.) [*RSWW* 5.1.5; exceptions allowed under FAC 62-555.330]
- x x. Cross-connection control will be provided to assure that water service lines discharging to new or altered solution tanks included in this project are properly protected from backflow and to assure that no drain or overflow from a new or altered chemical feeder or tank included in this project is connected directly to any sanitary or storm sewer. (Drains will terminate at least six inches or two pipe diameters, whichever is greater, above the overflow rim of a receiving sump, conduit, or waste receptacle.) [*RSWW* 5.1.6; exceptions allowed under FAC 62-555.330]



**NOTICE OF INTENT TO USE THE GENERAL PERMIT FOR CONSTRUCTION OF LEAD OR COPPER CORROSION CONTROL, OR IRON OR MANGANESE SEQUESTRATION, TREATMENT FACILITIES FOR SMALL OR MEDIUM PWSs**

Project Name: Woodlands WTP #1 Corrosion Control using Aqua Gold 150      Permittee: LP Waterworks

- None y. New or altered chemical-feed equipment included in this project will be readily accessible for servicing, repair, and observation of operation. [RSW 5.1.7.a; exceptions allowed under FAC 62-555.330]
- x z. Water service lines discharging to new or altered solution tanks included in this project will be provided with means for measuring water when preparing specific solution concentrations by dilution. [RSW 5.1.8.b; exceptions allowed under FAC 62-555.330]
- None aa. New or altered, liquid-chemical storage tanks included in this project will be for use with just one chemical and not different chemicals. [RSW 5.1.9.b; exceptions allowed under FAC 62-555.330]
- None bb. Chemicals addressed under this project will be stored in covered or unopened shipping containers unless they will be transferred into appropriate storage tanks. [RSW 5.1.9.c; exceptions allowed under FAC 62-555.330]
- None cc. New or altered, liquid-chemical storage tanks included in this project will have a liquid-level indicator and will have an overflow and receiving basin capable of receiving accidental spills or overflows without uncontrolled discharge. [RSW 5.1.9.d; exceptions allowed under FAC 62-555.330]
- x dd. Day tanks will be provided where bulk storage of liquid chemical is provided under this project. [RSW 5.1.11.a; exceptions allowed under FAC 62-555.330]
- None ee. A means that is consistent with the nature of the chemical solution will be provided to maintain a uniform strength of solution in new or altered solution or day tanks included in this project. (Continuous agitation will be provided to maintain slurries in suspension.) [RSW 5.1.10.a & 5.1.11.f; exceptions allowed under FAC 62-555.330]
- None ff. New or altered solution or day tanks included in this project will be kept covered. (Large tanks with access openings will have the openings curbed and fitted with overhanging covers.) [RSW 5.1.10.d & 5.1.11.b; exceptions allowed under FAC 62-555.330]
- x gg. Subsurface locations for new or altered solution or day tanks included in this project will be free from sources of possible contamination and will be provided with positive drainage for ground water, accumulated water, and chemical spills and overflows. [RSW 5.1.10.e & 5.1.11.b; exceptions allowed under FAC 62-555.330]
- x hh. New or altered, acid-containing solution or day tanks included in this project will be vented individually to the outside atmosphere and not through common vents. [RSW 5.1.10.g & 5.1.11.b; exceptions allowed under FAC 62-555.330]
- None ii. New or altered solution or day tanks included in this project will be provided with a valved drain. [RSW 5.1.10.h & 5.1.11.b; exceptions allowed under FAC 62-555.330]
- None jj. New or altered solution or day tanks included in this project will be located, and protective curbing will be provided, so that chemicals from equipment failure, spillage, or accidental drainage will not enter the water in conduits or treatment or storage basins. [RSW 5.1.10.i & 5.1.11.b; exceptions allowed under FAC 62-555.330]
- None kk. A means will be provided to measure the liquid level in new or altered solution tanks included in this project. [RSW 5.1.10.c; exceptions allowed under FAC 62-555.330]
- x ll. New or altered day tanks included in this project will be scale-mounted, will have a calibrated gauge painted or mounted on the side if liquid level can be observed through a translucent sidewall or in a gauge tube, or will have a gauge rod attached to a float and extending above a reference point. (The ratio of the area of day tanks to their height will be such that unit readings are meaningful in relation to the total amount of chemical fed during a day.) [RSW 5.1.11.d; exceptions allowed under FAC 62-555.330]
- x mm. If this project includes new or altered, motor-driven transfer pumps for transfer of chemicals to day tanks, a liquid-level limit switch will be provided for the transfer pumps, and an overflow will be provided for the day tanks. [RSW 5.1.11.e; exceptions allowed under FAC 62-555.330]
- x nn. New or altered day tanks included in this project, and refilling line entry points for such tanks, will be clearly labeled with the name of the chemical contained. [RSW 5.1.11.g; exceptions allowed under FAC 62-555.330]
- None oo. New or altered chemical-feed lines included in this project are being designed consistent with scale-forming or solids-depositing properties of the chemical or solution conveyed. [RSW 5.1.12.g; exceptions allowed under FAC 62-555.330]
- None pp. For chemicals addressed under this project, carts, elevators, and other appropriate means will be provided for lifting chemical containers to minimize excessive lifting by operators. [RSW 5.1.13.a; exceptions allowed under FAC 62-555.330]
- x qq. For dry chemicals addressed under this project, provisions will be made for proper transfer of the chemicals from shipping containers to storage bins or hoppers in such a way as to minimize the quantity of dust that will enter the room in which the storage bins or hoppers are installed. [RSW 5.1.13.c; exceptions allowed under FAC 62-555.330]
- None rr. For chemicals addressed under this project, provisions will be made for measuring quantities of chemicals used to prepare feed solutions. [RSW 5.1.13.d; exceptions allowed under FAC 62-555.330]
- None ss. Floor surfaces in rooms housing new or altered chemical application facilities included in this project will be smooth, impervious, slip-proof, and well drained with a minimum slope of three inches per ten feet. [RSW 5.1.14.a; exceptions allowed under FAC 62-555.330]



**NOTICE OF INTENT TO USE THE GENERAL PERMIT FOR CONSTRUCTION OF LEAD OR COPPER CORROSION CONTROL, OR IRON OR MANGANESE SEQUESTRATION, TREATMENT FACILITIES FOR SMALL OR MEDIUM PWSs**

Project Name: Woodlands WTP #1 Corrosion Control using Aqua Gold 150	Permittee: LP Waterworks
--	--------------------------

- tt. Vents from new or altered chemical feeders, storage facilities, or exhaust equipment included in this project will discharge to the outside atmosphere above grade and remote from air intakes. [RSW 5.1.14.b, exceptions allowed under FAC 62-555.330]
- uu. Acid or caustic chemicals addressed under this project will be kept in closed corrosion-resistant shipping containers or storage units. [RSW 5.4.2.a; exceptions allowed under FAC 62-555.330]
- vv. Acid or caustic chemicals addressed under this project will not be handled in open vessels. [RSW 5.4.2.b; exceptions allowed under FAC 62-555.330]
- ww. Appropriate safety or protective equipment will be provided in accordance with Table 15.5 in *Water Treatment Plant Design* as incorporated into Rule 62-555.330, F.A.C.. [FAC 62-555.330]
- xx. New or altered water treatment facilities, including chemical application facilities, and new or altered treatment plant process piping conveying either raw, partially treated, or finished drinking water will be disinfected and bacteriologically evaluated in accordance with Rule 62-555.340, F.A.C. (Disinfection is not required for treatment facilities and treatment plant process piping that normally are treating or conveying surface water, or ground water under the direct influence of surface water, and that are located upstream of all filtration and disinfection treatment facilities.) [FAC 62-555.340]
- yy. New or altered chemical storage tank systems that are included in this project and that are subject to regulation under Chapter 62-761, F.A.C., will meet applicable performance standards in Chapter 62-761, F.A.C. [FAC 62-761]

2. Explanation for Requirements Marked "X" in Part II.E.1 Above, Including Justification, Documentation, Assurances, and/or Alternatives as Required by Rule for Exceptions to Requirements in Part II.E.1:

- b thru e - Not for Iron or Manganese
- u & qq - No dry chemicals
- x & z - No service lines to fill tanks
- dd, ll & mm - No day tanks
- gg - Nothing subsurface

I completed Part II of this notice, and the information provided in Part II and on the attachment(s) to Part II is true and accurate to the best of my knowledge and belief.

Signature, Seal, and Date of Professional Engineer (PE) <u>or</u> Signature and Date of Other Person in Responsible Charge of Designing Project: *  <div style="display: flex; justify-content: space-between;"> <div style="font-size: 24pt; font-weight: bold; line-height: 1;">                     Raymond Michael Chase                 </div> <div style="font-size: 10pt;">                     Digitally signed by                      Raymond Michael Chase                      DN: cn=Raymond Michael Chase, o=Florida Rural Water Association, ou=Assistant State Engineer, email=mike.chase@frwa.net, c=US                      Date: 2016.03.01 16:49:31 -05'00'                 </div> </div>	Signature, Seal, and Date of Professional Engineer (PE) <u>or</u> Signature and Date of Other Person in Responsible Charge of Designing Project: *  
Printed/Typed Name: Raymond Michael Chase	Printed/Typed Name:
License Number of PE <u>or</u> License Number or Title of Other Person in Responsible Charge of Designing Project: * 56768	License Number of PE <u>or</u> License Number or Title of Other Person in Responsible Charge of Designing Project: *
Portion of Preliminary Design Report for Which Responsible: Entire	Portion of Preliminary Design Report for Which Responsible:









**NOTICE OF INTENT TO USE THE GENERAL PERMIT FOR CONSTRUCTION OF  
LEAD OR COPPER CORROSION CONTROL, OR IRON OR MANGANESE  
SEQUESTRATION, TREATMENT FACILITIES FOR SMALL OR MEDIUM PWSs**

**INSTRUCTIONS:** This notice shall be completed and submitted by small or medium public water systems (i.e., public water systems serving less than or equal to 50,000 people) proposing to construct projects permitted under the "General Permit for Construction of Lead or Copper Corrosion Control, or Iron or Manganese Sequestration, Treatment Facilities for Small or Medium Public Water Systems" in Rule 62-555.401, F.A.C. **AT LEAST 30 DAYS BEFORE BEGINNING CONSTRUCTION OF A LEAD OR COPPER CORROSION CONTROL, OR IRON OR MANGANESE SEQUESTRATION, TREATMENT FACILITY PROJECT**, complete and submit one copy of this notice to the appropriate Department of Environmental Protection (DEP) District Office or Approved County Health Department (ACHD) along with payment of the proper permit processing fee. (When completed, Part II of this notice serves as a preliminary design report for a lead or copper corrosion control, or iron or manganese sequestration, treatment facility project, and thus, it is unnecessary to submit a separate preliminary design report or drawings, specifications, and design data with this notice.) All information provided on this notice shall be typed or printed in ink. The DEP permit processing fee for projects requiring the services of a professional engineer during design is \$650, and the DEP permit processing fee for projects not requiring the services of a professional engineer during design is \$500.\* Some ACHDs charge a county permit processing fee in addition to the DEP permit processing fee. Checks for permit processing fees shall be made payable to the Department of Environmental Protection or the appropriate ACHD. **NOTE THAT A SEPARATE NOTIFICATION AND A SEPARATE PERMIT PROCESSING FEE ARE REQUIRED FOR EACH NON-CONTIGUOUS PROJECT.†**

- \* *Except as noted in paragraphs 62-555.520(3)(a) and (b), F.A.C., projects shall be designed under the responsible charge of one or more professional engineers licensed in Florida.*
- † *Non-contiguous projects are projects that are neither interconnected nor located nearby one another (i.e., on the same site, on adjacent streets, or in the same neighborhood).*

**I. General Project Information**

A. Name of Project: Woodlands WTP #2 Corrosion Control using Aqua Gold 150

B. Description of Project and Its Purpose:

We propose to inject Aqua Gold 150, a poly/orthophosphate blend to control Lead and Copper leaching and corrosion. We believe that Aqua Mag will buffer the pH and place a microscopic film coating on the interior walls of the pipes to reduce and eliminate further leaching and deterioration of Lead and Copper. We propose to inject Aqua Mag into the system at the Woodlands WTP #1 wired to start up with the well pump for proportional control.

C. Location of Project

1. County Where Project Located: Highlands

2. Description of Project Location:

Lat 27°15'51.6690"W - Long 81°20'42.3720"W

D. Estimate of Cost to Construct Project: \$1500

E. Estimate of Dates for Starting and Completing Construction of Project: April 2016 start and completion

F. Permittee (and Public Water System [PWS] that Will Own Project After It Is Placed into Permanent Operation)

PWS Name: The Woodlands of Lake Placid		PWS Identification No.: 6280304	
PWS Size: <input checked="" type="checkbox"/> Small (serving < 3,300)		<input type="checkbox"/> Medium (serving > 3,300 and < 50,000 people)	
PWS Type: <input checked="" type="checkbox"/> Community		<input type="checkbox"/> Non-Transient Non-Community	<input type="checkbox"/> Transient Non-Community
<input type="checkbox"/> Consecutive			
PWS Owner: LP Waterworks			
Contact Person: Ron DeRossett		Contact Person's Title: Utility Manager	
Contact Person's Mailing Address: 4939 Cross Bayou Blvd			
City: New Port Richey		State: Florida	Zip Code: 34625
Contact Person's Telephone Number: 888-753-8292		Contact Person's Fax Number: 727-849-4219	
Contact Person's E-Mail Address: rderossett@usc corp.net			

**NOTICE OF INTENT TO USE THE GENERAL PERMIT FOR CONSTRUCTION OF LEAD OR COPPER CORROSION CONTROL, OR IRON OR MANGANESE SEQUESTRATION, TREATMENT FACILITIES FOR SMALL OR MEDIUM PWSs**

Project Name: Woodlands WTP #2 Corrosion Control using Aqua Gold 150 | Permittee: LP Waterworks

**G. Professional Engineer(s) or Other Person(s) in Responsible Charge of Designing Project\***

Company Name: Florida Rural Water Association		
Designer(s):	Raymond M. Chase	Title(s) of Designer(s): Assistant State Engineer
Qualifications of Designer(s):		
<input checked="" type="checkbox"/> Professional Engineer(s) Licensed in Florida – License Number(s): 58788		
<input type="checkbox"/> Public Officer Employed by State, County, Municipal, or Other Governmental Unit of State <sup>†</sup>		
<input type="checkbox"/> Plumbing Contractor(s) Licensed in Florida – License Number(s): ^		
Mailing Address of Designer(s): 2970 Wellington Circle		
City: Tallahassee	State: Florida	Zip Code: 32309
Telephone Number of Designer(s): 850-668-2746	Fax Number of Designer(s): 850-893-4581	
E-Mail Address(es) of Designer(s): mike.chase@frwa.net		

\* Except as noted in paragraphs 62-555.520(3)(a) and (b), F.A.C., projects shall be designed under the responsible charge of one or more professional engineers licensed in Florida.

<sup>†</sup> Attach a detailed construction cost estimate showing that the cost to construct this project is \$10,000 or less.

<sup>^</sup> Attach documentation showing that this project will be installed by the plumbing contractor(s) designing this project, documentation showing that this project involves a public water system serving a single property and fewer than 250 fixture units, and a detailed construction cost estimate showing that the cost to construct this project is \$50,000 or less.

**II. Preliminary Design Report for Project<sup>2</sup>**

**A. Existing Facilities**

1. Water Treatment Plant Where New or Altered Lead or Copper Corrosion Control Treatment Facilities or Iron or Manganese Sequestration Treatment Facilities Will Be Constructed: **Woodlands Lake Placid WTP 1**

- a. Design Maximum Day Capacity of Plant, gpd: 100,000  
 Design Peak Capacity of Plant (if Applicable), gpd: N/A  
 Permitted Maximum Day Operating Capacity of Plant, gpd: 100,000  
 Permitted Peak Operating Capacity of Plant (if Applicable), gpd: N/A
- b. Water Source(s) for Plant: **1 - Groundwater Well**
- c. Type of Treatment Provided, Including Type of Chemicals Fed, at Plant:  
**Chlorination**
- d. Number and Capacity of Finished Water Pumps (if Applicable):  
**N/A**

2. Other Interconnected Water Treatment Plants Providing Lead or Copper Corrosion Control Treatment:

Plant Name	Type of Lead or Copper Corrosion Control Treatment Provided

**B. Water Quality Data and Selected Treatment**

1. Water Quality Data

**NOTICE OF INTENT TO USE THE GENERAL PERMIT FOR CONSTRUCTION OF LEAD OR COPPER CORROSION CONTROL, OR IRON OR MANGANESE SEQUESTRATION, TREATMENT FACILITIES FOR SMALL OR MEDIUM PWSs**

Project Name: Woodlands WTP #2 Corrosion Control using Aqua Gold 150 | Permittee: LP Waterworks

a. Water Quality Data for Lead or Copper Corrosion Control Treatment:

Water Quality at Entry to Distribution System			Water Quality at Taps			
Parameter	Minimum Value	Maximum Value	Parameter	90th Percentile	Minimum Value	Maximum Value
Lead, mg/L			Lead, mg/L			
Copper, mg/L			Copper, mg/L			
Alkalinity, mg/L as CaCO <sub>3</sub>	60		Alkalinity, mg/L as CaCO <sub>3</sub>			
Calcium, mg/L as Ca	22		Calcium, mg/L as Ca			
Conductivity, $\mu$ mho/cm @ 25° C			Conductivity, $\mu$ mho/cm @ 25° C			
Orthophosphate <sup>†</sup> , mg/L as P			Orthophosphate <sup>†</sup> , mg/L as P			
pH	7.9		pH			
Silicate <sup>^</sup> , mg/L as SiO <sub>2</sub>			Silicate <sup>^</sup> , mg/L as SiO <sub>2</sub>			
Temperature, °C	23.7		Temperature, °C			

<sup>†</sup> Measure orthophosphate when a phosphate-based corrosion inhibitor is used.

<sup>^</sup> Measure silicate when a silicate-based corrosion inhibitor is used.

b. Water Quality Data for Iron or Manganese Sequestration Treatment:

Water Quality at Entry to Distribution System		
Parameter	Minimum Value	Maximum Value
Iron, mg/L		
Manganese, mg/L		
Silicate <sup>†</sup> , mg/L as SiO <sub>2</sub>		

<sup>†</sup> Measure silicate if sodium silicates will be used to sequester iron or manganese.

2. Selected Treatment Based Upon the Above Water Quality Data

a. Selected Treatment for Lead or Copper Corrosion Control Treatment:

Alkalinity and pH Adjustment

Target pH: \_\_\_\_\_ Target Alkalinity, mg/L as CaCO<sub>3</sub>: \_\_\_\_\_

Chemical to Be Added: \_\_\_\_\_ Chemical Dose, mg/L: \_\_\_\_\_

Calcium Hardness Adjustment

Target Calcium Concentration, mg/L Ca: \_\_\_\_\_

Chemical to Be Added: \_\_\_\_\_ Chemical Dose, mg/L: \_\_\_\_\_

Phosphate-Based Corrosion Inhibitor

Chemical to Be Added: Aqua Gold 150 Chemical Dose, mg/L: 1.0

Target Residual, mg/L Orthophosphate as P: \_\_\_\_\_

Silicate-Based Corrosion Inhibitor

Chemical to Be Added: \_\_\_\_\_ Chemical Dose, mg/L: \_\_\_\_\_

Target Residual, mg/L as SiO<sub>2</sub>: \_\_\_\_\_

b. If There Are Other Interconnected Water Treatment Plants Providing Lead or Copper Corrosion Control Treatment

Different from the Selected Lead or Copper Corrosion Control Treatment, Explanation of How the Different Treatments Are Compatible:

N/A

c. Selected Treatment for Iron or Manganese Sequestration Treatment:

Sequestration by Polyphosphates

Chemical to Be Added: \_\_\_\_\_

Chemical Dose, mg/L of phosphate as PO<sub>4</sub>: \_\_\_\_\_

Sequestration by Sodium Silicates

Chemical to Be Added: \_\_\_\_\_

Chemical Dose, mg/L of silicate as SiO<sub>2</sub>: \_\_\_\_\_

Added Plus Naturally Occurring Silicate, mg/L as SiO<sub>2</sub>: \_\_\_\_\_

C. Project Site Information

- ATTACH A SITE PLAN OR SKETCH SHOWING THE APPROXIMATE LOCATION OF NEW OR ALTERED CHEMICAL TANKS, FEEDERS, PIPING, AND APPLICATION POINTS IN RELATIONSHIP TO EXISTING STRUCTURES, EQUIPMENT, AND CHEMICAL APPLICATION POINTS AND SHOWING THE CAPACITY OR SIZE OF NEW OR ALTERED CHEMICAL TANKS, FEEDERS, AND PIPING.

**NOTICE OF INTENT TO USE THE GENERAL PERMIT FOR CONSTRUCTION OF LEAD OR COPPER CORROSION CONTROL, OR IRON OR MANGANESE SEQUESTRATION, TREATMENT FACILITIES FOR SMALL OR MEDIUM PWSs**

Project Name: Woodlands WTP #2 Corrosion Control using Aqua Gold 150 | Permittee: LP Waterworks

2. Description of How Existing and New Structures and Mechanical and Electrical Equipment at Altered Water Treatment Plant Will Be Protected from Physical Damage by the 100-Year Flood and Wave Action and Will Remain Fully Operational and Accessible During the 10- to 25-Year Flood and Wave Action (Applicable Only for Community Water Systems):

No alterations to existing site are proposed.

3. Description of Security Features for Altered Water Treatment Plant:

Lockable doors and gates

4. Description of Provisions for Standby Power at Altered Water Treatment Plant (Applicable Only for Community Water Systems Serving, or Designed to Serve, 150 or More Persons or 350 or More Service Connections):

No alterations to existing system are proposed.

**D. Operation and Control Strategies and Instrumentation and Control Systems**

1. Description of Operation and Control Strategies and Instrumentation and Control Systems, Including Monitoring or Alarm Systems, for New or Altered Lead or Copper Corrosion Control Treatment Facilities or Iron or Manganese Sequestration Treatment Facilities:

Stenner SVP series feed pump with 4/20 MA signal for feed control

**E. Information About Compliance with Design and Construction Requirements**

1. If this project is being designed to comply with the following requirements, initial in ink before the requirements. If any of the following requirements do not apply to this project or if this project includes exceptions to any of the following requirements as allowed by rule, mark "X" before the requirements and complete Part II.E.2 below. *RSWW = Recommended Standards for Water Works* as incorporated into Rule 62-555.330, F.A.C.

- a. If this project includes lead or copper corrosion control treatment facilities, the selected treatment is consistent with the guidance and recommendations in the *Lead and Copper Guidance Manual, Volume II: Corrosion Control Treatment* as adopted in Rule 62-555.335. [FAC 62-555.401(1)(b)]
- X   b. If this project includes iron or manganese sequestration by polyphosphate, the maximum concentration of iron plus manganese to be sequestered does not exceed 1.0 mg/L, and the total phosphate applied will not exceed 10 mg/L as PO<sub>4</sub>. [FAC 62-550.325(1)]
- X   c. If this project includes iron or manganese sequestration by polyphosphate, polyphosphate will not be applied ahead of iron or manganese removal treatment, and the point of polyphosphate application will be prior to any aeration, oxidation, or disinfection treatment if no iron or manganese removal treatment is provided. [*RSWW* 4.6.5.c; exceptions allowed under FAC 62-555.330]
- X   d. If this project includes iron or manganese sequestration by sodium silicate, the water to be treated is ground water, the maximum concentration of iron plus manganese to be sequestered does not exceed 2 mg/L, the amount of silicate added will be limited to 20 mg/L as SiO<sub>2</sub>, and the amount of added plus naturally occurring silicate will not exceed 60 mg/L as SiO<sub>2</sub>. [FAC 62-550.325(2)]
- X   e. If this project includes iron or manganese sequestration by sodium silicate, the point of sodium silicate application will be prior to any air contact; rapid oxidation of the metal ions, such as by chlorine or chlorine dioxide, will accompany or closely precede sodium silicate addition; and sodium silicate will not be applied ahead of iron or manganese removal treatment. [*RSWW* 4.6.6; exceptions allowed under FAC 62-555.330]
- f. This project is being designed to keep existing public water system components in operation during construction or to minimize interruption of water service during construction. [*RSWW* 1.3.a; exceptions allowed under FAC 62-555.330]
- g. All drinking water treatment chemicals obtained under this project will conform to NSF Standard 60 as adopted in Rule 62-555.335, F.A.C., or other applicable standards referenced in paragraph 62-555.320(3)(a), F.A.C. [FAC 62-555.320(3)(a)]



**NOTICE OF INTENT TO USE THE GENERAL PERMIT FOR CONSTRUCTION OF LEAD OR COPPER CORROSION CONTROL, OR IRON OR MANGANESE SEQUESTRATION, TREATMENT FACILITIES FOR SMALL OR MEDIUM PWSs**

Project Name: Woodlands WTP #2 Corrosion Control using Aqua Gold 150 | Permittee: LP Waterworks

- h. All public water system components that will be installed under this project and that will come into contact with drinking water or drinking water treatment chemicals will conform to NSF International (NSF) Standard 61 as adopted in Rule 62-555.335, F.A.C., or other applicable standards, regulations, or requirements referenced in paragraph 62-555.320(3)(b), F.A.C. [FAC 62-555.320(3)(b); exceptions allowed under FAC 62-555.320(3)(d)]
- i. All pipe and pipe fittings installed under this project will contain no more than 8.0% lead, and any solder or flux used in this project will contain no more than 0.2% lead. [FAC 62-555.322]
- j. All new or altered, aboveground piping included in this project will be color coded and labeled as recommended in Section 2.14 of *RSWW*. [FAC 62-555.320(10)]
- k. Stock phosphate solution will be kept covered and disinfected by carrying approximately 10 mg/L free chlorine residual. (Phosphate solutions that have a pH of 2.0 or less or that have been shown not to support viable bacterial cultures are exempted from this requirement.) [*RSWW* 4.6.5 c; exceptions allowed under FAC 62-555.330]
- l. Chemicals addressed under this project will be applied to the water at such points, and by such means, as to: assure maximum efficiency of treatment; assure maximum safety to consumers; provide maximum safety to operators; assure satisfactory mixing of the chemicals with the water; and prevent backflow or backsiphonage between multiple points of feed through common manifolds. [*RSWW* 5.0.2; exceptions allowed under FAC 62-555.330]
- m. New or altered equipment included in this project is being designed such that: chemical feeders will be able to supply, at all times, the necessary amounts of chemicals at an accurate rate throughout the range of feed; chemical-contacting materials and surfaces will be resistant to the aggressiveness of the chemical solution; corrosive chemicals will be introduced in such a manner as to minimize potential for corrosion; incompatible chemicals will not be stored or handled together; each chemical will be conducted from the feeder to the point of application in a separate conduit; chemical feeders will be as near as practical to the feed point; and chemical feeders and pumps will operate at no lower than 20 percent of the maximum feed rate unless two fully independent adjustment mechanisms such as pump pulse rate and stroke length will be provided, in which case the feeder or pump will operate at no lower than ten percent of the maximum feed rate. [*RSWW* 5.0.3; exceptions allowed under FAC 62-555.330]
- n. A separate chemical feeder will be used for each chemical addressed under this project. [*RSWW* 5.1.1.b; exceptions allowed under FAC 62-555.330]
- o. For new or altered chemical feeders included in this project, spare parts will be available to replace parts subject to wear and damage. [*RSWW* 5.1.1.c; exceptions allowed under FAC 62-555.330]
- p. Automatic controls for new or altered chemical feeders included in this project are being designed to allow override by manual controls. [*RSWW* 5.1.2.a; exceptions allowed under FAC 62-555.330]
- q. New or altered chemical feeders that are included in this project and that will be automatically operated will be electrically interconnected with well or service pumps. [*RSWW* 5.1.2.b; exceptions allowed under FAC 62-555.330]
- r. Feed rates for chemicals addressed under this project will be proportional to flow. [*RSWW* 5.1.2.c; exceptions allowed under FAC 62-555.330]
- s. A means to measure water flow is, or will be, provided in order to determine feed rates for chemicals addressed under this project. [*RSWW* 5.1.2.d; exceptions allowed under FAC 62-555.330]
- t. For chemicals addressed under this project, provisions will be made for measuring the quantities of chemicals used. [*RSWW* 5.1.2.e; exceptions allowed under FAC 62-555.330]
- u. New or altered dry-chemical feeders included in this project will measure chemicals volumetrically or gravimetrically, provide adequate solution water and agitation of the chemical in the solution pot, provide gravity feed from the solution pot, and completely enclose chemicals to prevent emission of dust to the operating room. [*RSWW* 5.1.3; exceptions allowed under FAC 62-555.330]
- v. New or altered liquid-chemical pumps included in this project will be capable of operating at the required maximum rate against the maximum head conditions found at the point of injection. [*RSWW* 5.1.4; exceptions allowed under FAC 62-555.330]
- w. New or altered liquid-chemical feeders included in this project will be such that chemical solutions cannot be siphoned into the water. (Liquid-chemical feeders will discharge at a point of positive pressure, vacuum relief will be provided, an air gap will be provided, or other suitable means of preventing siphoning will be provided.) [*RSWW* 5.1.5; exceptions allowed under FAC 62-555.330]
- x. Cross-connection control will be provided to assure that water service lines discharging to new or altered solution tanks included in this project are properly protected from backflow and to assure that no drain or overflow from a new or altered chemical feeder or tank included in this project is connected directly to any sanitary or storm sewer. (Drains will terminate at least six inches or two pipe diameters, whichever is greater, above the overflow rim of a receiving sump, conduit, or waste receptacle.) [*RSWW* 5.1.6; exceptions allowed under FAC 62-555.330]



**NOTICE OF INTENT TO USE THE GENERAL PERMIT FOR CONSTRUCTION OF LEAD OR COPPER CORROSION CONTROL, OR IRON OR MANGANESE SEQUESTRATION, TREATMENT FACILITIES FOR SMALL OR MEDIUM PWSs**

Project Name: Woodlands WTP #2 Corrosion Control using Aqua Gold 150	Permittee: LP Waterworks
--	--------------------------

- Done  

 y. New or altered chemical-feed equipment included in this project will be readily accessible for servicing, repair, and observation of operation. [RSW 5.1.7.a; exceptions allowed under FAC 62-555.330]
- z. Water service lines discharging to new or altered solution tanks included in this project will be provided with means for measuring water when preparing specific solution concentrations by dilution. [RSW 5.1.8.b; exceptions allowed under FAC 62-555.330]
- Done  

 aa. New or altered, liquid-chemical storage tanks included in this project will be for use with just one chemical and not different chemicals. [RSW 5.1.9.b; exceptions allowed under FAC 62-555.330]
- Done  

 bb. Chemicals addressed under this project will be stored in covered or unopened shipping containers unless they will be transferred into appropriate storage tanks. [RSW 5.1.9.c; exceptions allowed under FAC 62-555.330]
- Done  

 cc. New or altered, liquid-chemical storage tanks included in this project will have a liquid-level indicator and will have an overflow and receiving basin capable of receiving accidental spills or overflows without uncontrolled discharge. [RSW 5.1.9.d; exceptions allowed under FAC 62-555.330]
- dd. Day tanks will be provided where bulk storage of liquid chemical is provided under this project. [RSW 5.1.11.a; exceptions allowed under FAC 62-555.330]
- Done  

 ee. A means that is consistent with the nature of the chemical solution will be provided to maintain a uniform strength of solution in new or altered solution or day tanks included in this project. (Continuous agitation will be provided to maintain slurries in suspension.) [RSW 5.1.10.a & 5.1.11.f; exceptions allowed under FAC 62-555.330]
- Done  

 ff. New or altered solution or day tanks included in this project will be kept covered. (Large tanks with access openings will have the openings curbed and fitted with overhanging covers.) [RSW 5.1.10.d & 5.1.11.b; exceptions allowed under FAC 62-555.330]
- gg. Subsurface locations for new or altered solution or day tanks included in this project will be free from sources of possible contamination and will be provided with positive drainage for ground water, accumulated water, and chemical spills and overflows. [RSW 5.1.10.e & 5.1.11.b; exceptions allowed under FAC 62-555.330]
- hh. New or altered, acid-containing solution or day tanks included in this project will be vented individually to the outside atmosphere and not through common vents. [RSW 5.1.10.g & 5.1.11.b; exceptions allowed under FAC 62-555.330]
- Done  

 ii. New or altered solution or day tanks included in this project will be provided with a valved drain. [RSW 5.1.10.h & 5.1.11.b; exceptions allowed under FAC 62-555.330]
- Done  

 jj. New or altered solution or day tanks included in this project will be located, and protective curbing will be provided, so that chemicals from equipment failure, spillage, or accidental drainage will not enter the water in conduits or treatment or storage basins. [RSW 5.1.10.i & 5.1.11.b; exceptions allowed under FAC 62-555.330]
- Done  

 kk. A means will be provided to measure the liquid level in new or altered solution tanks included in this project. [RSW 5.1.10.c; exceptions allowed under FAC 62-555.330]
- ll. New or altered day tanks included in this project will be scale-mounted, will have a calibrated gauge painted or mounted on the side if liquid level can be observed through a translucent sidewall or in a gauge tube, or will have a gauge rod attached to a float and extending above a reference point. (The ratio of the area of day tanks to their height will be such that unit readings are meaningful in relation to the total amount of chemical fed during a day.) [RSW 5.1.11.d; exceptions allowed under FAC 62-555.330]
- mm. If this project includes new or altered, motor-driven transfer pumps for transfer of chemicals to day tanks, a liquid-level limit switch will be provided for the transfer pumps, and an overflow will be provided for the day tanks. [RSW 5.1.11.e; exceptions allowed under FAC 62-555.330]
- nn. New or altered day tanks included in this project, and refilling line entry points for such tanks, will be clearly labeled with the name of the chemical contained. [RSW 5.1.11.g; exceptions allowed under FAC 62-555.330]
- Done  

 oo. New or altered chemical-feed lines included in this project are being designed consistent with scale-forming or solids-depositing properties of the chemical or solution conveyed. [RSW 5.1.12.g; exceptions allowed under FAC 62-555.330]
- Done  

 pp. For chemicals addressed under this project, carts, elevators, and other appropriate means will be provided for lifting chemical containers to minimize excessive lifting by operators. [RSW 5.1.13.a; exceptions allowed under FAC 62-555.330]
- qq. For dry chemicals addressed under this project, provisions will be made for proper transfer of the chemicals from shipping containers to storage bins or hoppers in such a way as to minimize the quantity of dust that will enter the room in which the storage bins or hoppers are installed. [RSW 5.1.13.c; exceptions allowed under FAC 62-555.330]
- Done  

 rr. For chemicals addressed under this project, provisions will be made for measuring quantities of chemicals used to prepare feed solutions. [RSW 5.1.13.d; exceptions allowed under FAC 62-555.330]
- Done  

 ss. Floor surfaces in rooms housing new or altered chemical application facilities included in this project will be smooth, impervious, slip-proof, and well drained with a minimum slope of three inches per ten feet. [RSW 5.1.14.a; exceptions allowed under FAC 62-555.330]



**NOTICE OF INTENT TO USE THE GENERAL PERMIT FOR CONSTRUCTION OF LEAD OR COPPER CORROSION CONTROL, OR IRON OR MANGANESE SEQUESTRATION, TREATMENT FACILITIES FOR SMALL OR MEDIUM PWSs**

Project Name: Woodlands WTP #2 Corrosion Control using Aqua Gold 150	Permittee: LP Waterworks
--	--------------------------

- DMC* tt. Vents from new or altered chemical feeders, storage facilities, or exhaust equipment included in this project will discharge to the outside atmosphere above grade and remote from air intakes. [RSW 5.1.14.b, exceptions allowed under FAC 62-555.330]
- DMC* uu. Acid or caustic chemicals addressed under this project will be kept in closed corrosion-resistant shipping containers or storage units. [RSW 5.4.2.a, exceptions allowed under FAC 62-555.330]
- DMC* vv. Acid or caustic chemicals addressed under this project will not be handled in open vessels. [RSW 5.4.2.b, exceptions allowed under FAC 62-555.330]
- DMC* ww. Appropriate safety or protective equipment will be provided in accordance with Table 15.5 in *Water Treatment Plant Design* as incorporated into Rule 62-555.330, F.A.C.. [FAC 62-555.330]
- DMC* xx. New or altered water treatment facilities, including chemical application facilities, and new or altered treatment plant process piping conveying either raw, partially treated, or finished drinking water will be disinfected and bacteriologically evaluated in accordance with Rule 62-555.340, F.A.C. (Disinfection is not required for treatment facilities and treatment plant process piping that normally are treating or conveying surface water, or ground water under the direct influence of surface water, and that are located upstream of all filtration and disinfection treatment facilities.) [FAC 62-555.340]
- DMC* yy. New or altered chemical storage tank systems that are included in this project and that are subject to regulation under Chapter 62-761, F.A.C., will meet applicable performance standards in Chapter 62-761, F.A.C. [FAC 62-761]

2. Explanation for Requirements Marked "X" in Part II.E.1 Above, Including Justification, Documentation, Assurances, and/or Alternatives as Required by Rule for Exceptions to Requirements in Part II.E.1:

- b thru e - Not for Iron or Manganese
- u & qq - No dry chemicals
- x & z - No service lines to fill tanks
- dd, ll & mm - No day tanks
- gg - Nothing subsurface

I completed Part II of this notice, and the information provided in Part II and on the attachment(s) to Part II is true and accurate to the best of my knowledge and belief.

Signature, Seal, and Date of Professional Engineer (PE) or Signature and Date of Other Person in Responsible Charge of Designing Project:*  <div style="display: flex; justify-content: space-between;"> <div style="font-size: 2em; font-weight: bold;">Raymond Michael Chase</div> <div style="font-size: 0.8em;">                     Digitally signed by Raymond Michael Chase                      DN: cn=Raymond Michael Chase, o=Florida Rural Water Association, ou=Assistant State Engineer, email=mike.chase@frwa.net, c=US                      Date: 2016.03.02 14:43:35 -05'00'                 </div> </div>	Signature, Seal, and Date of Professional Engineer (PE) or Signature and Date of Other Person in Responsible Charge of Designing Project:*  _____
Printed/Typed Name: Raymond Michael Chase	Printed/Typed Name: _____
License Number of PE or License Number or Title of Other Person in Responsible Charge of Designing Project:* 56768	License Number of PE or License Number or Title of Other Person in Responsible Charge of Designing Project:* _____
Portion of Preliminary Design Report for Which Responsible: Entire	Portion of Preliminary Design Report for Which Responsible: _____

Signature, Seal, and Date of Professional Engineer (PE) or Signature and Date of Other Person in Responsible Charge of Designing Project:*  _____	Signature, Seal, and Date of Professional Engineer (PE) or Signature and Date of Other Person in Responsible Charge of Designing Project:*  _____
Printed/Typed Name: _____	Printed/Typed Name: _____
License Number of PE or License Number or Title of Other Person in Responsible Charge of Designing Project:* _____	License Number of PE or License Number or Title of Other Person in Responsible Charge of Designing Project:* _____
Portion of Preliminary Design Report for Which Responsible: _____	Portion of Preliminary Design Report for Which Responsible: _____



**NOTICE OF INTENT TO USE THE GENERAL PERMIT FOR CONSTRUCTION OF LEAD OR COPPER CORROSION CONTROL, OR IRON OR MANGANESE SEQUESTRATION, TREATMENT FACILITIES FOR SMALL OR MEDIUM PWSs**

Project Name: Woodlands WTP #2 Corrosion Control using Aqua Gold 150	Permittee: LP Waterworks
--	--------------------------

\* Except as noted in paragraphs 62-555.520(3)(a) and (b), F.A.C., projects shall be designed under the responsible charge of one or more PEs licensed in Florida. If this project is being designed under the responsible charge of one or more PEs licensed in Florida, Part II of this notice shall be completed, signed, sealed, and dated by the PE(s) in responsible charge. If this project is not being designed under the responsible charge of one or more PEs licensed in Florida, Part II shall be completed, signed, and dated by the person(s) in responsible charge of designing this project.

**III. Certifications**

**A. Certification by Permittee (and PWS that Will Own Project After It Is Placed into Permanent Operation)**

I am duly authorized to sign this notice on behalf of the permittee identified in Part I.F of this notice. I certify that, to the best of my knowledge and belief, this project complies with Chapter 62-555, F.A.C., and provides assurance of compliance with Chapter 62-550, F.A.C. I also certify that construction of this project has not begun yet.

I understand that, if this project is designed under the responsible charge of one or more professional engineers licensed in Florida, the permittee must retain a Florida-licensed professional engineer to take responsible charge of inspecting construction of this project for the purpose of determining in general if the construction proceeds in compliance with the Department of Environmental Protection construction permit, including the approved preliminary design report, for this project. I understand that the permittee must have complete record drawings prepared for this project and must provide an operation and maintenance manual for the lead or copper corrosion control, or iron or manganese sequestration, treatment facilities constructed under this project. I also understand that the permittee must submit a certification of construction completion to the Department and obtain written approval, or clearance, from the Department before the permittee places this project into operation for any purpose other than disinfection, testing for leaks, or testing equipment operation.

Signature and Date	<b>Ron DeRossett</b>	<b>Utility Manager</b>
	Printed or Typed Name	Title

**B. Certification by Professional Engineer(s) in Responsible Charge of Designing Project\***

I, the undersigned professional engineer licensed in Florida, am in responsible charge of designing this project. I certify that, to the best of my knowledge and belief, the design of this project complies with Chapter 62-555, F.A.C., and provides assurance of compliance with Chapter 62-550, F.A.C.

<p>Signature, Seal, and Date:</p> <div style="display: flex; align-items: center;"> <div style="font-size: 2em; font-weight: bold; margin-right: 10px;">Raymond Michael Chase</div> <div> <p>Digitally signed by Raymond Michael Chase DN: cn=Raymond Michael Chase, o=Florida Rural Water Association, ou=Assistant State Engineer, email=mike.chase@frwa.n et, c=US Date: 2016.03.02 14:49:09 -05'00'</p> </div> </div>	<p>Signature, Seal, and Date:</p>
Printed/Typed Name: Raymond Michael Chase	Printed/Typed Name:
License Number: 56786	License Number:
Portion of Preliminary Design Report for Which Responsible: Entire	Portion of Preliminary Design Report for Which Responsible:

\* Except as noted in paragraphs 62-555.520(3)(a) and (b), F.A.C., projects shall be designed under the responsible charge of one or more professional engineers (PEs) licensed in Florida. If this project is being designed under the responsible charge of one or more PEs licensed in Florida, Part III.D of this notice shall be completed by the PE(s) in responsible charge. If this project is not being designed under the responsible charge of one or more PEs licensed in Florida, Part III.D does not have to be completed.

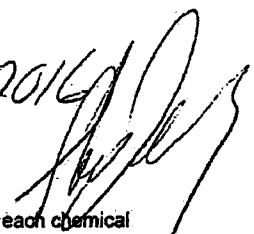
02.08.2016  

The RTW Model

Ver. 3.0

ID: Woodlands WTP #2 PWS #6280304

STEP 1: Enter initial water characteristics.

Measured TDS	60	mg/L
Measured temperature	23.7	deg C
Measured pH	7.9	
Measured alk, as CaCO3	60	mg/L
Measured Ca, as CaCO3	22	mg/L
Measured Cl	0	mg/L
Measured SO4	0	mg/L

For CT and TTHM functions enter current:

Treated water pH	
Chlorine residual	mg/L
Chlorine or hypochlorite dose as chlorine equivalent	mg/L

STEP 2: Enter amount of each chemical to be added (expressed as 100% chemical). Press Alt+C to select chemicals for this list.

Alum 50% solution	0	mg/L
Carbon dioxide	0	mg/L
Caustic soda	0	mg/L
Chlorine gas	0	mg/L
Hydrochloric acid	0	mg/L
Hydrofluosilicic acid	0	mg/L
Lime (slaked)	0	mg/L
Soda ash	0	mg/L
Sodium bicarbonate	0	mg/L
Ctrl+C to add to list	0	mg/L

STEP 3: Adjust at Step 2 until interim water characteristics meet your criteria.

Theoretical interim water characteristics	Desired	Theoretical interim water characteristics	Desired
Interim alkalinity	60 mg/L	Interim pH	7.90
Interim Ca, as CaCO3	22 mg/L	Precipitation potential	-3.88 mg/L
Alk/(Cl+SO4)	N/A	Langelier Index	-0.64
	> 40 mg/L		6.8-9.3
	> 40 mg/L		4-10 mg/L
	> 5.0		> 0

Press PAGE DOWN for additional initial, interim and final water characteristics if desired.

Calculated initial water characteristics

Initial acidity	63	mg/L
Initial Ca sat, as CaCO3	97	mg/L
Initial DIC, as CaCO3	123	mg/L

Theoretical final water characteristics after CaCO3 precipitation

Final alkalinity	N/A	mg/L
Final Ca	N/A	mg/L
Final acidity	N/A	mg/L
Final pH	N/A	
Final DIC, as CaCO3	N/A	mg/L

Theoretical interim water characteristics

Interim acidity	63	mg/L
Interim Ca sat, as CaCO3	97	mg/L
Ryznar Index	9.18	
Interim DIC, as CaCO3	123	mg/L
Aggressiveness Index	11.02	

Press PAGE UP to review measured initial water characteristics, chemical addition quantities and additional interim water characteristics.

CT and TTHM Results

Required chlorine residual to maintain current level of giardia inactivation	N/A	mg/L
Estimated maximum total trihalomethane concentration change from current level	N/A	%

Langelier Index	-0.64	Target	> 0
Ryznar Index (Stability)	9.18		< 6
Aggressiveness Index	11.02		> 12



# CERTIFICATION OF CONSTRUCTION COMPLETION AND REQUEST FOR CLEARANCE TO PLACE PERMITTED PWS COMPONENTS INTO OPERATION

See page 5 for instructions.

## I. General Project Information

A. Name of Project: The Woodlands of Lake Placid Corrosion Control for Lead

B. Department of Environmental Protection (DEP) Construction Permit  
Permit Number: 344373-001-WCGP/01 | Date Permit Was Issued: 6-19-16

C. Portion of Project for Which Construction Is Substantially Complete and for Which Clearance Is Requested  
 Entire Project  
 Following Portion of Project:

D. Permittee  
PWS/Company Name: The Woodlands of Lake Placid | PWS Identification Number: \* 6280304  
PWS Type:  Community  Non-Transient Non-Community  Transient Non-Community  Consecutive  
Contact Person: Gary Deremer | Contact Person's Title: OPERATOR / OWNER  
Contact Person's Mailing Address: 4939 Cross Bayou Blvd.  
City: New Port Richey | State: FL | Zip Code: 34652  
Contact Person's Telephone Number: 886-753-8292 | Contact Person's Fax Number:  
Contact Person's E-Mail Address: rderossett@uswatercorp.net; Gary Deremer (GDeremer@uswatercorp.com)

\* This information is required only if the permittee is a public water system (PWS).

E. Public Water System (PWS) Supplying Water to Project  
PWS Name: The Woodlands of Lake Placid | PWS Identification Number: 6280304  
PWS Type:  Community  Non-Transient Non-Community  Transient Non-Community  Consecutive  
PWS Owner: LP Waterworks, Inc.  
Contact Person: Gary Deremer | Contact Person's Title: OPERATOR / OWNER  
Contact Person's Mailing Address: 4939 Cross Bayou Blvd.  
City: New Port Richey | State: FL | Zip Code: 34652  
Contact Person's Telephone Number: 886-753-8292 | Contact Person's Fax Number:  
Contact Person's E-Mail Address: rderossett@uswatercorp.net; Gary Deremer (GDeremer@uswatercorp.com)

F. Public Water System (PWS) that Will Own Project After It Is Placed into Permanent Operation  
PWS Name: The Woodlands of Lake Placid | PWS Identification Number: \* 6280304  
PWS Type:  Community  Non-Transient Non-Community  Transient Non-Community  Consecutive  
PWS Owner: LP Waterworks, Inc.  
Contact Person: Gary Deremer | Contact Person's Title: OPERATOR / OWNER  
Contact Person's Mailing Address: 4939 Cross Bayou Blvd.  
City: New Port Richey | State: FL | Zip Code: 34652  
Contact Person's Telephone Number: 886-753-8292 | Contact Person's Fax Number:  
Contact Person's E-Mail Address: rderossett@uswatercorp.net; Gary Deremer (GDeremer@uswatercorp.com)

\* This information is required only if the owner/operator is an existing PWS.

G. Professional Engineer in Responsible Charge of Inspecting Construction of Project\*  
Company Name: Florida Rural Water Association  
Engineer: Sterling L. Carroll, P.E. | Engineer's Florida License Number: 46151  
Engineer's Title: FRWA State Engineer  
Engineer's Mailing Address: 2970 Wellington Cir  
City: Tallahassee | State: FL | Zip Code: 32309  
Engineer's Telephone Number: 850-668-2746 | Engineer's Fax Number: 850-893-4581  
Engineer's E-Mail Address: sterling.carroll@frwa.net; Jeffrdey.Lawson@frwa.net

\* This information is required if construction of this project is inspected under the responsible charge of a professional engineer licensed in Florida. Whenever a project is designed under the responsible charge of a professional engineer licensed in Florida and is permitted by the Department, construction of the project shall be inspected under the responsible charge of a professional engineer licensed in Florida.

# CERTIFICATION OF CONSTRUCTION COMPLETION AND REQUEST FOR CLEARANCE TO PLACE PERMITTED PWS COMPONENTS INTO OPERATION

DEP Construction Permit Number: 344373-001-WCGP/01

Substantially Complete Portion of Project if Other than Entire Project:

**ALL**

## II. Deviations from Department of Environmental Protection (DEP) Construction Permit for Project\*

Description and explanation of all deviations from the DEP construction permit, including the approved preliminary design report or drawings and specifications, for the substantially complete portion of this project:

None

I completed Part II of this form, and the information provided in Part II is true and accurate to the best of my knowledge and belief.

Signature, Seal, and Date of Professional Engineer or Signature and Date of Authorized Representative of Permittee*	Sterling L. Carroll, P.E.	46151
	Printed or Typed Name	License Number of Professional Engineer or Title of Authorized Representative of Permittee*

\* Whenever a project is designed under the responsible charge of a professional engineer licensed in Florida and is permitted by the Department, construction of the project shall be inspected under the responsible charge of a professional engineer licensed in Florida. If construction of this project is inspected under the responsible charge of a professional engineer licensed in Florida, Part II of this form shall be completed, signed, sealed, and dated by the professional engineer in responsible charge. If this project is not inspected under the responsible charge of a professional engineer licensed in Florida, Part II shall be completed, signed, and dated by an authorized representative of the permittee.

## III. Certifications

### A. Certification by Permittee

I am duly authorized to sign this form on behalf of the permittee identified in Part I.D of this form. I certify the following:

- to the best of my knowledge and belief, the substantially complete portion of this project is sufficiently complete to be utilized for the purposes for which it is intended;
- to the best of my knowledge and belief, the substantially complete portion of this project has been completed in accordance with the Department of Environmental Protection construction permit, including the approved preliminary design report or drawings and specifications, for this project; or to the best of my knowledge and belief, the deviations described and explained in Part II of this form will not prevent the substantially complete portion of this project from functioning in compliance with Chapters 62-550 and 62-555, F.A.C.;

# CERTIFICATION OF CONSTRUCTION COMPLETION AND REQUEST FOR CLEARANCE TO PLACE PERMITTED PWS COMPONENTS INTO OPERATION

DEP Construction Permit Number: P0345069-001-WCGP

Substantially Complete Portion of Project if Other than Entire Project:

- to the best of my knowledge and belief, all new or altered public water system components that are included in the substantially complete portion of this project and that must be disinfected and bacteriologically surveyed or evaluated per subsection 62-555.315(6), F.A.C., or Rule 62-555.340, F.A.C., have been disinfected and bacteriologically surveyed or evaluated in accordance with said subsection or said rule;
- the permittee has had complete record drawings produced for the substantially complete portion of this project; to the best of my knowledge and belief, said record drawings adequately depict the substantially complete portion of this project as constructed and identify the deviations described and explained in Part II of this form; and said record drawings are available for review at the following location: WTP Office

- if the substantially complete portion of this project includes any new or altered drinking water treatment facilities, an operation and maintenance manual for said treatment facilities is available for reference at the site of said treatment facilities or at a convenient location near the site of said treatment facilities.

I also certify that, if the permittee will not own this project after it is placed into permanent operation, the permittee has provided a copy of the above mentioned record drawings and a copy of the above mentioned operation and maintenance manual, if applicable, to the PWS that will own this project after it is placed into permanent operation.

Gary Deremer <small style="font-size: 8px; display: block; margin-top: -10px;">Digitally signed by Gary Deremer DN: cn=Gary Deremer, o=DEP Water Services, ou=President, email=garyderemer@dep.state.nj.us Date: 2018.12.28 15:41:07 -0500</small>	Gary Deremer <small style="font-size: 8px; display: block; margin-top: -10px;">Digitally signed by Gary Deremer DN: cn=Gary Deremer, o=DEP Water Services, ou=President, email=garyderemer@dep.state.nj.us Date: 2018.12.28 15:41:07 -0500</small>	OPERATOR / OWNER <small style="font-size: 8px; display: block; margin-top: -10px;">Digitally signed by Gary Deremer DN: cn=Gary Deremer, o=DEP Water Services, ou=President, email=garyderemer@dep.state.nj.us Date: 2018.12.28 15:41:07 -0500</small>
Signature and Date	Printed or Typed Name	Title

**B. Certification by PWS Supplying Water to Project**

I am duly authorized to sign this form on behalf of the PWS identified in Part I.E of this form. I certify that said PWS will supply the water necessary to meet the water demands for the substantially complete portion of this project, and I certify the following:

- to the best of my knowledge and belief, said PWS's connection to the substantially complete portion of this project will not cause said PWS to be, or contribute to said PWS being, in noncompliance with Chapter 62-550 or 62-555, F.A.C.;
- said PWS considers the connection(s) between the substantially complete portion of this project and said PWS acceptable as constructed.

Gary Deremer <small style="font-size: 8px; display: block; margin-top: -10px;">Digitally signed by Gary Deremer DN: cn=Gary Deremer, o=DEP Water Services, ou=President, email=garyderemer@dep.state.nj.us Date: 2018.12.28 15:42:02 -0500</small>	Gary Deremer <small style="font-size: 8px; display: block; margin-top: -10px;">Digitally signed by Gary Deremer DN: cn=Gary Deremer, o=DEP Water Services, ou=President, email=garyderemer@dep.state.nj.us Date: 2018.12.28 15:42:02 -0500</small>	OPERATOR / OWNER <small style="font-size: 8px; display: block; margin-top: -10px;">Digitally signed by Gary Deremer DN: cn=Gary Deremer, o=DEP Water Services, ou=President, email=garyderemer@dep.state.nj.us Date: 2018.12.28 15:42:02 -0500</small>
Signature and Date	Printed or Typed Name	Title

**C. Certification by PWS that Will Own Project After It Is Placed into Permanent Operation**

I am duly authorized to sign this form on behalf of the PWS identified in Part I.F of this form. I certify that said PWS will own the substantially complete portion of this project after it is placed into permanent operation, and I certify the following:

- said PWS considers the substantially complete portion of this project acceptable as constructed;
- said PWS has received complete record drawings for the substantially complete portion of this project and the record drawings are available for review at the following location: WTP Office

- if the substantially complete portion of this project includes any new or altered drinking water treatment facilities, said PWS has received an operation and maintenance manual for the new or altered treatment facilities, and the operation and maintenance manual is available for reference at the site of the new or altered treatment facilities or at a convenient location near the site of the new or altered treatment facilities.

I understand that said PWS must operate and maintain this project in a such a manner as to comply with Chapters 62-550, 62-555, 62-560, and 62-699, F.A.C.

Gary Deremer <small style="font-size: 8px; display: block; margin-top: -10px;">Digitally signed by Gary Deremer DN: cn=Gary Deremer, o=DEP Water Services, ou=President, email=garyderemer@dep.state.nj.us Date: 2018.12.28 15:41:07 -0500</small>	Gary Deremer <small style="font-size: 8px; display: block; margin-top: -10px;">Digitally signed by Gary Deremer DN: cn=Gary Deremer, o=DEP Water Services, ou=President, email=garyderemer@dep.state.nj.us Date: 2018.12.28 15:41:07 -0500</small>	OPERATOR / OWNER <small style="font-size: 8px; display: block; margin-top: -10px;">Digitally signed by Gary Deremer DN: cn=Gary Deremer, o=DEP Water Services, ou=President, email=garyderemer@dep.state.nj.us Date: 2018.12.28 15:41:07 -0500</small>
Signature and Date	Printed or Typed Name	Title

# CERTIFICATION OF CONSTRUCTION COMPLETION AND REQUEST FOR CLEARANCE TO PLACE PERMITTED PWS COMPONENTS INTO OPERATION

DEP Construction Permit Number: 344373-001-WCGP/01

Substantially Complete Portion of Project if Other than Entire Project:

### D. Certification by Professional Engineer in Responsible Charge of Inspecting Construction of Project\*

I, the undersigned professional engineer licensed in Florida, am in responsible charge of inspecting construction of this project for the purpose of determining in general if the construction proceeds in compliance with the Department of Environmental Protection (DEP) construction permit, including the approved preliminary design report or drawings and specifications, for this project. I, or a person acting under my responsible charge, observed construction of the substantially complete portion of this project and reviewed shop drawings, test results, and record drawings for the substantially complete portion of this project, and based upon said observation and reviews, I certify the following:

- the substantially complete portion of this project is sufficiently complete to be utilized for the purposes for which it is intended;
- the substantially complete portion of this project has been completed in accordance with the DEP construction permit, including the approved preliminary design report or drawings and specifications, for this project; or to the best of my knowledge and belief, the deviations described and explained in Part II of this form will not prevent the substantially complete portion of this project from functioning in compliance with Chapters 62-550 and 62-555, F.A.C.;
- all new or altered public water system components that are included in the substantially complete portion of this project and that must be disinfected and bacteriologically surveyed or evaluated per subsection 62-555.315(6), F.A.C., or Rule 62-555.340, F.A.C., have been disinfected and bacteriologically surveyed or evaluated in accordance with said subsection or said rule; and
- the record drawings for the substantially complete portion of this project adequately depict the substantially complete portion of this project as constructed and identify the deviations described and explained in Part II of this form.

Sterling L. Carroll, P.E.

46151

\_\_\_\_\_  
Signature, Seal, and Date

\_\_\_\_\_  
Printed or Typed Name

\_\_\_\_\_  
License Number

*\* Whenever a project is designed under the responsible charge of a professional engineer licensed in Florida and is permitted by the Department, construction of the project shall be inspected under the responsible charge of a professional engineer licensed in Florida. If construction of this project is inspected under the responsible charge of a professional engineer licensed in Florida, Part III.D of this form shall be completed, signed, sealed, and dated by the professional engineer in responsible charge. If this project is not inspected under the responsible charge of a professional engineer licensed in Florida, Part III.D does not have to be completed.*

## **CERTIFICATION OF CONSTRUCTION COMPLETION AND REQUEST FOR CLEARANCE TO PLACE PERMITTED PWS COMPONENTS INTO OPERATION**

INSTRUCTIONS: This form shall be completed and submitted for projects permitted and constructed under specific Department of Environmental Protection (DEP) construction permits for public water system components, under the DEP's "General Permit for Construction of Water Main Extensions for Public Water Systems," or under the DEP's "General Permit for Construction of Lead or Copper Corrosion Control, or Iron or Manganese Sequestration, Treatment Facilities for Small or Medium Public Water Systems." AFTER COMPLETING, OR SUBSTANTIALLY COMPLETING, CONSTRUCTION OF A PROJECT, OR A PORTION THEREOF, AND BEFORE PLACING THE SUBSTANTIALLY COMPLETE PROJECT, OR PORTION THEREOF, INTO OPERATION FOR ANY PURPOSE OTHER THAN DISINFECTION, TESTING FOR LEAKS, OR TESTING EQUIPMENT OPERATION, complete and submit one copy of this form to the appropriate DEP District Office or Approved County Health Department along with one copy of the following information:

- the portion of record drawings showing deviations from the DEP construction permit, including the approved preliminary design report or drawings and specifications, if there are any deviations from said permit (note that it is necessary to submit a copy of only the portion of record drawings showing deviations and not a complete set of record drawings);
- bacteriological test results, including a sketch or description of all bacteriological sampling locations, demonstrating compliance with subsection 62-555.315(6), F.A.C., or Rule 62-555.340, F.A.C., if the substantially complete portion of the project includes any new or altered public water system (PWS) components that must be disinfected and bacteriologically surveyed or evaluated per said subsection or said rule;
- analytical test results demonstrating compliance with Part III of Chapter 62-550, F.A.C., or subsection 62-524.650(2), F.A.C., if the substantially complete portion of the project includes any new or altered PWS components that are necessary to achieve, or affect, compliance with said part or said subsection;
- a completed Form 62-555.900(20), New Water System Capacity Development Financial and Managerial Operations Plan, if the DEP construction permit was issued before the effective date of Rule 62-555.525, F.A.C., (9-22-99) and the substantially complete portion of the project creates a "new system" as described under subsection 62-555.525(1), F.A.C.; and
- any other information required by conditions in the DEP construction permit.

All information provided on this form shall be typed or printed in ink. NOTE THAT A SEPARATE CERTIFICATION OF CONSTRUCTION COMPLETION AND REQUEST FOR CLEARANCE IS REQUIRED FOR EACH PERMITTED PROJECT. **DO NOT PLACE ANY NEW OR ALTERED PWS COMPONENTS INTO PERMANENT OPERATION UNTIL THE DEPARTMENT ISSUES WRITTEN APPROVAL, OR CLEARANCE, TO PLACE THE COMPONENTS INTO PERMANENT OPERATION.**



**Billing History Report**

Name ROSEMARY BOYLE  
Account# 54799520  
Service Type Water at Service Location 34 Windward Drive  
From: 04/01/2014  
To: 04/21/2017

Bill Date	Bill Days	Consumption	Total Charges
10/21/2016	25	1.0000	11.91
11/14/2016	31	1.0000	13.45
12/13/2016	31	0.0000	8.54
01/13/2017	26	81.0000	585.65
02/10/2017	29	4.0000	30.48
03/15/2017	28	4.0000	30.48
04/12/2017	0	-39.0000	-143.29
04/12/2017	33	5.0000	37.69
<b>Totals</b>	<b>203</b>	<b>57.0000</b>	<b>574.91</b>
<b>Averages</b>		<b>8.1429</b>	<b>82.13</b>



C & C Plumbing & Repair Inc  
 1546 CR 621 East  
 Lake Placid, FL 33852  
 863-465-0320

# Invoice

Date	Invoice #
11/8/2016	201611033

<b>Bill To</b>
Ron Tharp 106 Holly Hill Dr Lake Placid, FL 33852

<b>Job Location</b>
<b>Customer Phone</b> 633-8286

Due Date	Rep	Terms	Ship Date
11/23/2016	NR	Net 15	11/1/2016

Description	Quantity	Rate	Amount
Cut out roots and accessed leaking water line in the back yard. Cut out and replaced leaking section of pipe and tested.	1	135.31	135.31

*Paid  
 12-20-16  
 OC 2285  
 \$135.31*

Thank you for your business.		<b>Total</b>	\$135.31
E-mail	teresa@candcplumbing.org	<b>Payments/Credits</b>	\$0.00
Web	www.candcplumbing.org	<b>Balance Due</b>	\$135.31

# LP WATERWORKS, INC

March 22, 2016

Mr. Marcos Bermude-Frau  
Florida Public Service Commission  
2540 Shumard Oak Blvd  
Tallahassee, FL 32399-850

RE: Request No 1207833W – Anthony Tornatore – Account # 1189173

Dear Mr. Bermude-Frau ,

An attempt to contact Mr. Tornatore was made on March 16, 2016 by customer service but the customer's phone contained on the request and account indicated that "the party you are calling is not currently accepting calls, please call back at another time". We have been unable to contact Mr. Tornatore. Therefore, we have sent the attached letter concerning this request to the customer.

Customer: Anthony Tornatore – Account 1189173

Complaint #1: Gallons billed in October 2015.

Response: In response to the customer's concerns on his October 2015 billing, I have reviewed the account billing history for the past 18 months. (See Attached) A review of the account indicates that there was no abnormal usage on the account. However, as a onetime courtesy we have adjusted the account to reflect that all of the gallons for that month were billed at the lowest tier gallonage charge. A credit of \$23.00 was applied to the account on March 17, 2016. This adjustment was made to reflect all of the gallons being billed at the lowest gallonage charge.

If you have any questions or concerns please contact me, at (727) 848-8292 ext. 245. Thank you.

Sincerely,

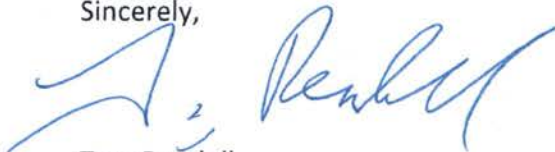

Troy Rendell  
Manager of Regulated Utilities  
*// for LP Waterworks, Inc.*

5320 Captains Court, New Port Richey, FL 34652  
Mailing: c/o 4939 Cross Bayou Boulevard, New Port Richey, FL 34652  
Tel: (866) 753-8292 Fax: (727) 848-7701



# LP WATERWORKS, INC

March 22, 2016

Mr. Anthony Tornatore  
12 Hidden Cove  
Lake Placid, FL 33852

RE: PSC Request 1207833 W – Account 1189173

Dear Mr. Tornatore,

This letter is to address the issues you brought before the Public Service Commission on March 15, 2016, (Request No 1207833W) regarding the gallons charged to your account in October 2015. We have attempted to contact you by calling the number listed in the complaint and on your account. However, the message received indicates that your telephone is not accepting telephone calls. If you have another contact number that you would like to have on your account, please contact our customer service at 888-228-2134.

In response to your concerns on your October 2015 billing, I have reviewed your account billing history for the past 18 months. (See Attached) A review of the account indicates that there was no abnormal usage on the account. However, as a onetime courtesy we have adjusted your account to reflect that all of the gallons for that month were billed at the lowest tier gallonage charge. A credit of \$23.00 was applied to your account on March 17, 2016. This adjustment was made to reflect all of the gallons being billed at the lowest gallonage charge.

In the future, if you have any issue on your bills, please contact the customer service at the number above as soon as possible so we can investigate your account and water meter. We can perform a field test at your residence if requested to test the water meter. It is preferable to conduct this test as close as possible to the date of the bill to investigate the accuracy of the water meter.

5320 Captains Court, New Port Richey, FL 34652  
Mailing: c/o 4939 Cross Bayou Boulevard, New Port Richey, FL 34652  
Tel: (866) 753-8292 Fax: (727) 848-7701

Mr. Tornatore  
March 22, 2016

We believe that your concern has been addressed and I appreciate you contacting us concerning your bill. If you have any further questions you can contact me at (727) 848-8292, extension 245.

Sincerely,

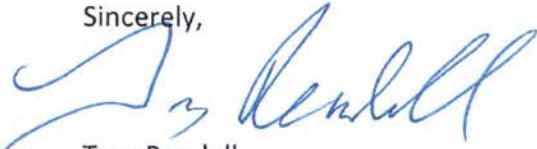
A handwritten signature in blue ink, appearing to read "Troy Rendell". The signature is fluid and cursive, with a large initial "T" and "R".

Troy Rendell  
Manager of Regulated Utilities  
*// for LP Waterworks, Inc.*



**Billing History Report**

Name Anthony Tornatore  
 Account# 1189173  
 Service Type Water at Service Location 12 Hidden Cove  
 From: 10/01/2014  
 To: 03/16/2016

Bill Date	Bill Days	Consumption	Total Charges
10/09/2014	32	4.0000	25.01
11/06/2014	28	6.0000	36.83
12/09/2014	34	8.0000	48.65
01/13/2015	28	6.0000	36.83
02/10/2015	32	6.0000	36.83
03/10/2015	29	1.0000	11.04
04/07/2015	27	10.0000	60.47
05/11/2015	35	8.0000	48.65
06/09/2015	30	4.0000	25.01
07/08/2015	23	4.0000	25.18
07/08/2015	7	1.0000	5.73
08/11/2015	31	5.0000	31.38
09/08/2015	30	0.0000	7.11
10/08/2015	3	0.0000	0.70
10/08/2015	27	1.0000	12.49
11/06/2015	31	13.0000	95.37
12/11/2015	30	7.0000	52.11
01/11/2016	33	6.0000	44.90
02/10/2016	30	8.0000	59.32
03/11/2016	30	8.0000	59.32
<b>Totals</b>	<b>550</b>	<b>106.0000</b>	<b>722.93</b>
<b>Averages</b>		<b>5.8889</b>	<b>40.16</b>

**Billing History Report**

Name Anthony Tornatore  
 Account# 1189173  
 Service Type Water at Service Location 12 Hidden Cove  
 From: 04/01/2013  
 To: 04/21/2017

Bill Date	Bill Days	Consumption	Total Charges
04/03/2013	29	5.0000	15.52
05/03/2013	33	6.0000	17.66
06/07/2013	33	4.0000	13.38
07/05/2013	28	3.0000	11.24
08/06/2013	31	3.0000	11.24
09/09/2013	33	4.0000	13.38
10/07/2013	28	3.0000	11.24
11/06/2013	31	6.0000	17.66
12/09/2013	31	7.0000	19.80
01/09/2014	31	6.0000	17.66
02/07/2014	31	5.0000	15.52
03/06/2014	27	6.0000	17.66
04/07/2014	31	5.0000	15.52
05/07/2014	30	7.0000	19.80
06/06/2014	32	5.0000	15.52
07/09/2014	29	4.0000	13.38
08/08/2014	30	4.0000	13.38
09/09/2014	32	5.0000	15.52
10/09/2014	32	4.0000	25.01
11/06/2014	28	6.0000	36.83
12/09/2014	34	8.0000	48.65
01/13/2015	28	6.0000	36.83
02/10/2015	32	6.0000	36.83
03/10/2015	29	1.0000	11.04
04/07/2015	27	10.0000	60.47
05/11/2015	35	8.0000	48.65
06/09/2015	30	4.0000	25.01
07/08/2015	23	4.0000	25.18
07/08/2015	7	1.0000	5.73
08/11/2015	31	5.0000	31.38
09/08/2015	30	0.0000	7.11
10/08/2015	3	0.0000	0.70
10/08/2015	27	1.0000	12.49
11/06/2015	31	13.0000	95.37
12/11/2015	30	7.0000	52.11
01/11/2016	33	6.0000	44.90
02/10/2016	30	8.0000	59.32
03/11/2016	30	8.0000	59.32
04/11/2016	31	7.0000	52.11
05/09/2016	30	8.0000	59.32
06/10/2016	30	4.0000	30.48
07/08/2016	28	4.0000	30.48
08/09/2016	31	5.0000	37.69
09/12/2016	31	4.0000	30.48
10/13/2016	29	5.0000	37.69
11/10/2016	32	5.0000	37.69
12/13/2016	30	7.0000	52.11
01/13/2017	33	6.0000	44.90
02/10/2017	29	8.0000	59.32
03/15/2017	28	8.0000	59.32
04/12/2017	33	9.0000	66.53
<b>Totals</b>	<b>1,495</b>	<b>274.0000</b>	<b>1,596.13</b>
<b>Averages</b>		<b>5.5918</b>	<b>32.57</b>

**Billing History Report**

Name LP LEISURE RESORTS, INC.  
 Account# 1194177  
 Service Type Water at Service Location 59 BEACHFRONT LANE  
 From: 04/01/2013  
 To: 04/21/2017

Bill Date	Bill Days	Consumption	Total Charges
10/07/2013	28	0.0000	4.82
11/06/2013	31	0.0000	4.82
12/09/2013	31	0.0000	4.82
01/09/2014	31	1.0000	6.96
02/07/2014	31	0.0000	4.82
03/06/2014	27	0.0000	4.82
04/07/2014	31	0.0000	4.82
05/07/2014	30	0.0000	4.82
06/06/2014	32	0.0000	4.82
07/09/2014	29	0.0000	4.82
08/08/2014	30	0.0000	4.82
09/09/2014	32	0.0000	4.82
10/09/2014	32	0.0000	7.01
11/06/2014	28	0.0000	7.01
12/09/2014	34	0.0000	7.01
01/13/2015	28	1.0000	11.04
02/10/2015	32	1.0000	11.04
03/10/2015	29	1.0000	11.04
04/07/2015	27	1.0000	11.04
05/11/2015	35	0.0000	7.01
06/09/2015	30	0.0000	7.01
07/08/2015	23	0.0000	5.30
07/08/2015	7	0.0000	1.64
08/11/2015	31	3.0000	19.38
09/08/2015	30	0.0000	7.11
10/08/2015	27	0.0000	7.58
10/08/2015	3	0.0000	0.70
11/06/2015	31	0.0000	8.54
12/11/2015	30	0.0000	8.54
01/11/2016	33	0.0000	8.54
02/10/2016	30	0.0000	8.54
03/11/2016	30	0.0000	8.54
04/11/2016	31	0.0000	8.54
05/09/2016	30	0.0000	8.54
06/10/2016	30	0.0000	8.54
07/08/2016	28	0.0000	8.54
08/09/2016	31	0.0000	8.54
09/12/2016	31	0.0000	8.54
10/13/2016	29	0.0000	8.54
11/10/2016	32	0.0000	8.54
12/13/2016	30	0.0000	8.54
01/13/2017	33	0.0000	8.54
02/10/2017	29	1.0000	13.45
03/15/2017	28	1.0000	13.45
04/12/2017	33	1.0000	13.45
<b>Totals</b>	<b>1,308</b>	<b>11.0000</b>	<b>349.35</b>
<b>Averages</b>		<b>0.2558</b>	<b>8.12</b>

Billing History Report

Name LP LEISURE RESORTS  
Account# 54798107  
Service Type Water at Service Location 44 Freedom Way  
From: 04/01/2014  
To: 04/21/2017

Bill Date	Bill Days	Consumption	Total Charges
02/10/2016	30	3.0000	23.27
03/11/2016	30	2.0000	18.36
04/11/2016	31	0.0000	8.54
05/09/2016	30	0.0000	8.54
06/10/2016	30	0.0000	8.54
07/08/2016	28	0.0000	8.54
08/09/2016	31	0.0000	8.54
09/12/2016	31	0.0000	8.54
10/13/2016	29	0.0000	8.54
11/10/2016	32	1.0000	13.45
12/13/2016	30	0.0000	8.54
01/13/2017	33	3.0000	23.27
02/10/2017	29	2.0000	18.36
03/15/2017	28	2.0000	18.36
04/12/2017	33	1.0000	13.45
<b>Totals</b>	<b>455</b>	<b>14.0000</b>	<b>196.84</b>
<b>Averages</b>		<b>0.9333</b>	<b>13.12</b>



### Billing History Report

Name LP LEISURE RESORTS INC.  
 Account# 1194113  
 Service Type Water at Service Location 20 Hidden Harbor Lane  
 From: 04/01/2015  
 To: 04/21/2017

Bill Date	Bill Days	Consumption	Total Charges
04/07/2015	27	2.0000	15.07
05/11/2015	35	1.0000	11.04
06/09/2015	30	1.0000	11.04
07/08/2015	23	1.0000	9.33
07/08/2015	7	0.0000	1.64
08/11/2015	31	0.0000	7.11
09/08/2015	30	0.0000	7.11
10/08/2015	3	0.0000	0.70
10/08/2015	27	4.0000	29.52
11/06/2015	31	0.0000	8.54
12/11/2015	30	2.0000	18.36
01/11/2016	33	1.0000	13.45
02/10/2016	30	1.0000	13.45
03/11/2016	30	3.0000	23.27
04/11/2016	31	1.0000	13.45
05/09/2016	30	2.0000	18.36
06/10/2016	30	0.0000	8.54
07/08/2016	28	0.0000	8.54
08/09/2016	31	1.0000	13.45
09/12/2016	31	0.0000	8.54
10/13/2016	29	0.0000	8.54
11/10/2016	32	48.0000	347.72
12/13/2016	30	1.0000	13.45
01/13/2017	33	1.0000	13.45
02/10/2017	29	2.0000	18.36
03/15/2017	28	2.0000	18.36
04/12/2017	33	1.0000	13.45
<b>Totals</b>	<b>762</b>	<b>75.0000</b>	<b>673.84</b>
<b>Averages</b>		<b>3.0000</b>	<b>26.95</b>

**Billing History Report**

Name LP LEISURE RESORTS, INC  
 Account# 1194148  
 Service Type Water at Service Location 312 SHORELINE DR.  
 From: 04/01/2015  
 To: 04/21/2017

Bill Date	Bill Days	Consumption	Total Charges
04/07/2015	27	1.0000	11.04
05/11/2015	35	0.0000	7.01
06/09/2015	30	0.0000	7.01
07/08/2015	7	0.0000	1.64
07/08/2015	23	0.0000	5.30
08/11/2015	31	1.0000	11.20
09/08/2015	30	0.0000	7.11
10/08/2015	27	0.0000	7.58
10/08/2015	3	0.0000	0.70
11/06/2015	31	0.0000	8.54
12/11/2015	30	0.0000	8.54
01/11/2016	33	0.0000	8.54
02/10/2016	30	0.0000	8.54
03/11/2016	30	1.0000	13.45
04/11/2016	31	0.0000	8.54
05/09/2016	30	0.0000	8.54
06/10/2016	30	0.0000	8.54
07/08/2016	28	0.0000	8.54
08/09/2016	31	0.0000	8.54
09/12/2016	31	0.0000	8.54
10/13/2016	29	0.0000	8.54
11/10/2016	32	0.0000	8.54
12/13/2016	30	0.0000	8.54
01/13/2017	33	0.0000	8.54
02/10/2017	29	0.0000	8.54
03/15/2017	28	1.0000	13.45
04/12/2017	33	0.0000	8.54
<b>Totals</b>	<b>762</b>	<b>4.0000</b>	<b>222.13</b>
<b>Averages</b>		<b>0.1600</b>	<b>8.89</b>

**Billing History Report**

Name LP LEISURE RESORTS, INC.  
Account# 1194149  
Service Type Water at Service Location 310 SHORELINE DR.  
From: 04/01/2016  
To: 04/21/2017

Bill Date	Bill Days	Consumption	Total Charges
04/11/2016	31	1.0000	13.45
05/09/2016	30	0.0000	8.54
06/10/2016	30	0.0000	8.54
07/08/2016	28	0.0000	8.54
08/09/2016	31	0.0000	8.54
09/12/2016	31	0.0000	8.54
10/13/2016	29	0.0000	8.54
11/10/2016	32	0.0000	8.54
12/13/2016	30	0.0000	8.54
01/13/2017	33	0.0000	8.54
02/10/2017	29	2.0000	18.36
03/15/2017	28	0.0000	8.54
04/12/2017	33	0.0000	8.54
<b>Totals</b>	<b>395</b>	<b>3.0000</b>	<b>125.75</b>
<b>Averages</b>		<b>0.2308</b>	<b>9.67</b>

**Billing History Report**

Name LP LEISURE RESORTS, INC.  
 Account# 1194150  
 Service Type Water at Service Location 309 SHORELINE DR  
 From: 04/01/2015  
 To: 04/21/2017

Bill Date	Bill Days	Consumption	Total Charges
04/07/2015	27	0.0000	7.01
05/11/2015	35	0.0000	7.01
06/09/2015	30	0.0000	7.01
07/08/2015	7	0.0000	1.64
07/08/2015	23	0.0000	5.30
08/11/2015	31	1.0000	11.20
09/08/2015	30	0.0000	7.11
10/08/2015	27	0.0000	7.58
10/08/2015	3	0.0000	0.70
11/06/2015	31	0.0000	8.54
12/11/2015	30	0.0000	8.54
01/11/2016	33	0.0000	8.54
02/10/2016	30	0.0000	8.54
03/11/2016	30	0.0000	8.54
04/11/2016	31	1.0000	13.45
05/09/2016	30	0.0000	8.54
06/10/2016	30	0.0000	8.54
07/08/2016	28	0.0000	8.54
08/09/2016	31	0.0000	8.54
09/12/2016	31	0.0000	8.54
10/13/2016	29	0.0000	8.54
11/10/2016	32	0.0000	8.54
12/13/2016	30	0.0000	8.54
01/13/2017	33	0.0000	8.54
02/10/2017	29	0.0000	8.54
03/15/2017	28	1.0000	13.45
04/12/2017	33	1.0000	13.45
<b>Totals</b>	<b>762</b>	<b>4.0000</b>	<b>223.01</b>
<b>Averages</b>		<b>0.1600</b>	<b>8.92</b>



**Billing History Report**

Name LP LEISURE RESORTS, INC.  
 Account# 1194154  
 Service Type Water at Service Location 305 SHORELINE DR.  
 From: 04/01/2015  
 To: 04/21/2017

Bill Date	Bill Days	Consumption	Total Charges
04/07/2015	27	0.0000	7.01
05/11/2015	35	0.0000	7.01
06/09/2015	30	0.0000	7.01
07/08/2015	23	0.0000	5.30
07/08/2015	7	0.0000	1.64
08/11/2015	31	0.0000	7.11
09/08/2015	30	0.0000	7.11
10/08/2015	3	0.0000	0.70
10/08/2015	27	0.0000	7.58
11/06/2015	31	0.0000	8.54
12/11/2015	30	0.0000	8.54
01/11/2016	33	0.0000	8.54
02/10/2016	30	0.0000	8.54
03/11/2016	30	0.0000	8.54
04/11/2016	31	2.0000	18.36
05/09/2016	30	0.0000	8.54
06/10/2016	30	0.0000	8.54
07/08/2016	28	0.0000	8.54
08/09/2016	31	0.0000	8.54
09/12/2016	31	0.0000	8.54
10/13/2016	29	0.0000	8.54
11/10/2016	32	0.0000	8.54
12/13/2016	30	0.0000	8.54
01/13/2017	33	1.0000	13.45
02/10/2017	29	1.0000	13.45
03/15/2017	28	0.0000	8.54
04/12/2017	33	0.0000	8.54
<b>Totals</b>	<b>762</b>	<b>4.0000</b>	<b>223.83</b>
<b>Averages</b>		<b>0.1600</b>	<b>8.95</b>

### Billing History Report

Name LP LEISURE RESORTS, INC.  
 Account# 1194155  
 Service Type Water at Service Location 303 SHORELINE DR.  
 From: 04/01/2014  
 To: 04/21/2017

Bill Date	Bill Days	Consumption	Total Charges
04/07/2014	31	0.0000	4.82
05/07/2014	30	0.0000	4.82
06/06/2014	32	0.0000	4.82
07/09/2014	29	0.0000	4.82
08/08/2014	30	0.0000	4.82
09/09/2014	32	0.0000	4.82
10/09/2014	32	0.0000	7.01
11/06/2014	28	0.0000	7.01
12/09/2014	34	0.0000	7.01
01/13/2015	28	0.0000	7.01
02/10/2015	32	0.0000	7.01
03/10/2015	29	1.0000	11.04
04/07/2015	27	0.0000	7.01
05/11/2015	35	0.0000	7.01
06/09/2015	30	0.0000	7.01
07/08/2015	23	0.0000	5.30
07/08/2015	7	0.0000	1.64
08/11/2015	31	0.0000	7.11
09/08/2015	30	0.0000	7.11
10/08/2015	3	0.0000	0.70
10/08/2015	27	0.0000	7.58
11/06/2015	31	0.0000	8.54
12/11/2015	30	0.0000	8.54
01/11/2016	33	0.0000	8.54
02/10/2016	30	0.0000	8.54
03/11/2016	30	0.0000	8.54
04/11/2016	31	1.0000	13.45
05/09/2016	30	0.0000	8.54
06/10/2016	30	0.0000	8.54
07/08/2016	28	0.0000	8.54
08/09/2016	31	0.0000	8.54
09/12/2016	31	0.0000	8.54
10/13/2016	29	0.0000	8.54
11/10/2016	32	0.0000	8.54
12/13/2016	30	0.0000	8.54
01/13/2017	33	0.0000	8.54
02/10/2017	29	0.0000	8.54
03/15/2017	28	1.0000	13.45
04/12/2017	33	0.0000	8.54
<b>Totals</b>	<b>1,129</b>	<b>3.0000</b>	<b>289.02</b>
<b>Averages</b>		<b>0.0811</b>	<b>7.81</b>

**Billing History Report**

Name LP LEISURE RESORTS, INC.  
 Account# 1194156  
 Service Type Water at Service Location 301 SHORELINE DR.  
 From: 04/01/2014  
 To: 04/21/2017

Bill Date	Bill Days	Consumption	Total Charges
04/07/2014	31	0.0000	4.82
05/07/2014	30	0.0000	4.82
06/06/2014	32	0.0000	4.82
07/09/2014	29	0.0000	4.82
08/08/2014	30	0.0000	4.82
09/09/2014	32	0.0000	4.82
10/09/2014	32	0.0000	4.82
11/06/2014	28	0.0000	7.01
12/09/2014	34	0.0000	7.01
01/13/2015	28	0.0000	7.01
02/10/2015	32	0.0000	7.01
03/10/2015	29	0.0000	7.01
04/07/2015	27	0.0000	7.01
05/11/2015	35	0.0000	7.01
06/09/2015	30	0.0000	7.01
07/08/2015	23	0.0000	7.01
07/08/2015	7	0.0000	5.30
08/11/2015	31	0.0000	1.64
09/08/2015	30	0.0000	7.11
10/08/2015	3	0.0000	7.11
10/08/2015	27	0.0000	0.70
11/06/2015	31	0.0000	7.58
12/11/2015	30	0.0000	8.54
01/11/2016	33	0.0000	8.54
02/10/2016	30	0.0000	8.54
03/11/2016	30	1.0000	13.45
04/11/2016	31	0.0000	8.54
05/09/2016	30	0.0000	8.54
06/10/2016	30	0.0000	8.54
07/08/2016	28	0.0000	8.54
08/09/2016	31	0.0000	8.54
09/12/2016	31	0.0000	8.54
10/13/2016	29	0.0000	8.54
11/10/2016	32	0.0000	8.54
12/13/2016	30	0.0000	8.54
01/13/2017	33	0.0000	8.54
02/10/2017	29	1.0000	13.45
03/15/2017	28	0.0000	8.54
04/12/2017	33	0.0000	8.54
		2.0000	18.36
<b>Totals</b>	<b>1,129</b>	<b>4.0000</b>	<b>294.81</b>
<b>Averages</b>		<b>0.1081</b>	<b>7.97</b>

### Billing History Report

Name LP LEISURE RESORTS, INC.  
 Account# 1194157  
 Service Type Water at Service Location 299 SHORELINE DR.  
 From: 04/01/2015  
 To: 04/21/2017

Bill Date	Bill Days	Consumption	Total Charges
04/07/2015	27	0.0000	7.01
05/11/2015	35	0.0000	7.01
06/09/2015	30	0.0000	7.01
07/08/2015	7	0.0000	1.64
07/08/2015	23	0.0000	5.30
08/11/2015	31	0.0000	7.11
09/08/2015	30	0.0000	7.11
10/08/2015	27	0.0000	7.58
10/08/2015	3	0.0000	0.70
11/06/2015	31	0.0000	8.54
12/11/2015	30	0.0000	8.54
01/11/2016	33	0.0000	8.54
02/10/2016	30	0.0000	8.54
03/11/2016	30	0.0000	8.54
04/11/2016	31	0.0000	8.54
05/09/2016	30	0.0000	8.54
06/10/2016	30	0.0000	8.54
07/08/2016	28	0.0000	8.54
08/09/2016	31	0.0000	8.54
09/12/2016	31	0.0000	8.54
10/13/2016	29	0.0000	8.54
11/10/2016	32	0.0000	8.54
12/13/2016	30	0.0000	8.54
01/13/2017	33	0.0000	8.54
02/10/2017	29	0.0000	8.54
03/15/2017	28	1.0000	13.45
04/12/2017	33	1.0000	13.45
<b>Totals</b>	<b>762</b>	<b>2.0000</b>	<b>214.01</b>
<b>Averages</b>		<b>0.0800</b>	<b>8.56</b>



**Billing History Report**

Name LP LEISURE RESORTS, INC.  
 Account# 1194158  
 Service Type Water at Service Location 295 SHORELINE DR.  
 From: 04/01/2014  
 To: 04/21/2017

Bill Date	Bill Days	Consumption	Total Charges
04/07/2014	31	4.0000	13.38
05/07/2014	30	1.0000	6.96
06/06/2014	32	6.0000	17.66
07/09/2014	29	0.0000	4.82
08/08/2014	30	1.0000	6.96
09/09/2014	32	1.0000	6.96
10/09/2014	32	1.0000	11.04
11/06/2014	28	1.0000	11.04
12/09/2014	34	0.0000	7.01
01/13/2015	28	0.0000	7.01
02/10/2015	32	2.0000	15.07
03/10/2015	29	2.0000	15.07
04/07/2015	27	2.0000	15.07
05/11/2015	35	1.0000	11.04
06/09/2015	30	0.0000	7.01
07/08/2015	23	0.0000	5.30
07/08/2015	7	0.0000	1.64
08/11/2015	31	0.0000	7.11
09/08/2015	30	0.0000	7.11
10/08/2015	3	0.0000	0.70
10/08/2015	27	0.0000	7.58
11/06/2015	31	2.0000	18.36
12/11/2015	30	0.0000	8.54
01/11/2016	33	0.0000	8.54
02/10/2016	30	0.0000	8.54
03/15/2016	28	1.0000	13.45
04/11/2016	33	2.0000	18.36
05/09/2016	30	1.0000	13.45
06/10/2016	30	0.0000	8.54
07/08/2016	28	0.0000	8.54
08/09/2016	31	0.0000	8.54
09/12/2016	31	0.0000	8.54
10/13/2016	29	0.0000	8.54
11/10/2016	32	0.0000	8.54
12/13/2016	30	0.0000	8.54
01/13/2017	33	1.0000	13.45
02/10/2017	29	0.0000	8.54
03/15/2017	28	1.0000	13.45
04/12/2017	33	2.0000	18.36
		2.0000	18.36
<b>Totals</b>	<b>1,129</b>	<b>34.0000</b>	<b>398.18</b>
<b>Averages</b>		<b>0.9189</b>	<b>10.76</b>

**Billing History Report**

Name LP LEISURE RESORTS, INC.  
 Account# 1194159  
 Service Type Water at Service Location 293 SHORELINE DR.  
 From: 04/01/2014  
 To: 04/21/2017

Bill Date	Bill Days	Consumption	Total Charges
04/07/2014	31	3.0000	11.24
05/07/2014	30	1.0000	6.96
06/06/2014	32	0.0000	4.82
07/09/2014	29	1.0000	6.96
08/08/2014	30	0.0000	4.82
09/09/2014	32	3.0000	11.24
10/09/2014	32	1.0000	11.04
11/06/2014	28	5.0000	30.92
12/09/2014	34	5.0000	30.92
01/13/2015	28	10.0000	60.47
02/10/2015	32	2.0000	15.07
03/10/2015	29	3.0000	19.10
04/07/2015	27	3.0000	19.10
05/11/2015	35	1.0000	11.04
06/09/2015	30	0.0000	7.01
07/08/2015	7	0.0000	1.64
07/08/2015	23	1.0000	9.33
08/12/2015	34	6.0000	37.38
09/08/2015	27	0.0000	7.11
10/08/2015	3	0.0000	0.70
10/08/2015	27	0.0000	7.58
11/06/2015	31	10.0000	73.74
12/11/2015	30	0.0000	8.54
01/11/2016	33	0.0000	8.54
02/10/2016	30	3.0000	23.27
03/15/2016	28	1.0000	13.45
04/11/2016	33	0.0000	8.54
05/09/2016	30	0.0000	8.54
06/10/2016	30	0.0000	8.54
07/08/2016	28	0.0000	8.54
08/09/2016	31	0.0000	8.54
09/12/2016	31	0.0000	8.54
10/13/2016	29	0.0000	8.54
11/10/2016	32	0.0000	8.54
12/13/2016	30	0.0000	8.54
01/13/2017	33	0.0000	8.54
02/10/2017	29	2.0000	18.36
03/15/2017	28	2.0000	18.36
04/12/2017	33	2.0000	18.36
<b>Totals</b>	<b>1,129</b>	<b>65.0000</b>	<b>582.47</b>
<b>Averages</b>		<b>1.7568</b>	<b>15.74</b>

**Billing History Report**

Name LP LEISURE RESORTS, INC.  
 Account# 1194160  
 Service Type Water at Service Location 290 SHORELINE DR.  
 From: 04/01/2014  
 To: 04/21/2017

Bill Date	Bill Days	Consumption	Total Charges
04/07/2014	31	1.0000	6.96
05/07/2014	30	1.0000	6.96
06/06/2014	32	0.0000	4.82
07/09/2014	29	0.0000	4.82
08/08/2014	30	0.0000	4.82
09/09/2014	32	0.0000	4.82
10/09/2014	32	0.0000	7.01
11/06/2014	28	0.0000	7.01
12/09/2014	34	2.0000	15.07
01/13/2015	28	1.0000	11.04
02/10/2015	32	1.0000	11.04
03/10/2015	29	0.0000	7.01
04/07/2015	27	1.0000	11.04
05/11/2015	35	1.0000	11.04
06/09/2015	30	0.0000	7.01
07/08/2015	7	0.0000	1.64
07/08/2015	23	0.0000	5.30
08/11/2015	31	0.0000	7.11
09/08/2015	30	0.0000	7.11
10/08/2015	3	0.0000	0.70
10/08/2015	27	0.0000	7.58
11/06/2015	31	1.0000	13.45
12/11/2015	30	0.0000	8.54
01/11/2016	33	0.0000	8.54
02/10/2016	30	1.0000	13.45
03/11/2016	30	1.0000	13.45
04/11/2016	31	0.0000	8.54
05/09/2016	30	0.0000	8.54
06/10/2016	30	0.0000	8.54
07/08/2016	28	1.0000	13.45
08/09/2016	31	0.0000	8.54
09/12/2016	31	0.0000	8.54
10/13/2016	29	0.0000	8.54
11/10/2016	32	0.0000	8.54
12/13/2016	30	0.0000	8.54
01/13/2017	33	0.0000	8.54
02/10/2017	29	1.0000	13.45
03/15/2017	28	1.0000	13.45
04/12/2017	33	1.0000	13.45
<b>Totals</b>	<b>1,129</b>	<b>15.0000</b>	<b>338.00</b>
<b>Averages</b>		<b>0.4054</b>	<b>9.14</b>

**Billing History Report**

Name LP LEISURE RESORTS, INC.  
 Account# 1194161  
 Service Type Water at Service Location 288 SHORELINE DR.  
 From: 04/01/2014  
 To: 04/21/2017

Bill Date	Bill Days	Consumption	Total Charges
04/07/2014	31	0.0000	4.82
05/07/2014	30	1.0000	6.96
06/06/2014	32	0.0000	4.82
07/09/2014	29	0.0000	4.82
08/08/2014	30	0.0000	4.82
09/09/2014	32	0.0000	4.82
10/09/2014	32	0.0000	7.01
11/06/2014	28	0.0000	7.01
12/09/2014	34	0.0000	7.01
01/13/2015	28	0.0000	7.01
02/10/2015	32	1.0000	11.04
03/10/2015	29	1.0000	11.04
04/07/2015	27	0.0000	7.01
05/11/2015	35	0.0000	7.01
06/09/2015	30	0.0000	7.01
07/08/2015	7	0.0000	1.64
07/08/2015	23	0.0000	5.30
08/11/2015	31	0.0000	7.11
09/08/2015	30	0.0000	7.11
10/08/2015	3	0.0000	0.70
10/08/2015	27	0.0000	7.58
11/06/2015	31	0.0000	8.54
12/11/2015	30	1.0000	13.45
01/11/2016	33	0.0000	8.54
02/10/2016	30	0.0000	8.54
03/11/2016	30	0.0000	8.54
04/11/2016	31	0.0000	8.54
05/09/2016	30	0.0000	8.54
06/10/2016	30	0.0000	8.54
07/08/2016	28	0.0000	8.54
08/09/2016	31	0.0000	8.54
09/12/2016	31	0.0000	8.54
10/13/2016	29	0.0000	8.54
11/10/2016	32	0.0000	8.54
12/13/2016	30	0.0000	8.54
01/13/2017	33	1.0000	13.45
02/10/2017	29	1.0000	13.45
03/15/2017	28	0.0000	8.54
04/12/2017	33	1.0000	13.45
<b>Totals</b>	<b>1,129</b>	<b>7.0000</b>	<b>305.01</b>
<b>Averages</b>		<b>0.1892</b>	<b>8.24</b>



**Billing History Report**

Name LP LEISURE RESORTS, INC.  
 Account# 1194162  
 Service Type Water at Service Location 22 SHORELINE CT.  
 From: 04/01/2014  
 To: 04/21/2017

Bill Date	Bill Days	Consumption	Total Charges
04/07/2014	31	1.0000	6.96
05/07/2014	30	0.0000	4.82
06/06/2014	32	0.0000	4.82
07/09/2014	29	0.0000	4.82
08/08/2014	30	0.0000	4.82
09/09/2014	32	0.0000	4.82
10/09/2014	32	0.0000	7.01
11/06/2014	28	0.0000	7.01
12/09/2014	34	0.0000	7.01
01/13/2015	28	1.0000	11.04
02/10/2015	32	1.0000	11.04
03/10/2015	29	1.0000	11.04
04/07/2015	27	1.0000	11.04
05/11/2015	35	0.0000	7.01
06/09/2015	30	0.0000	7.01
07/08/2015	23	0.0000	5.30
07/08/2015	7	0.0000	1.64
08/11/2015	31	1.0000	11.20
09/08/2015	30	0.0000	7.11
10/08/2015	3	0.0000	0.70
10/08/2015	27	0.0000	7.58
11/06/2015	31	0.0000	8.54
12/11/2015	30	0.0000	8.54
01/11/2016	33	2.0000	18.36
02/10/2016	30	0.0000	8.54
03/15/2016	28	1.0000	13.45
04/11/2016	33	1.0000	13.45
04/22/2016	11	0.0000	3.08
<b>Totals</b>	<b>776</b>	<b>10.0000</b>	<b>217.76</b>
<b>Averages</b>		<b>0.3846</b>	<b>8.38</b>

**Billing History Report**

Name LP LEISURE RESORTS, INC.  
 Account# 1194164  
 Service Type Water at Service Location 14 SHORELINE CT.  
 From: 04/01/2014  
 To: 04/21/2017

Bill Date	Bill Days	Consumption	Total Charges
04/07/2014	31	1.0000	6.96
05/07/2014	30	1.0000	6.96
06/06/2014	32	1.0000	6.96
07/09/2014	29	0.0000	4.82
08/08/2014	30	1.0000	6.96
09/09/2014	32	1.0000	6.96
10/09/2014	32	0.0000	7.01
11/06/2014	28	0.0000	7.01
12/09/2014	34	1.0000	11.04
01/13/2015	28	0.0000	7.01
02/10/2015	32	2.0000	15.07
03/10/2015	29	3.0000	19.10
04/07/2015	27	2.0000	15.07
05/11/2015	35	1.0000	11.04
06/09/2015	30	0.0000	7.01
07/08/2015	7	0.0000	1.64
07/08/2015	23	0.0000	5.30
08/11/2015	31	0.0000	7.11
09/08/2015	30	0.0000	7.11
10/08/2015	27	0.0000	7.58
10/08/2015	3	0.0000	0.70
11/06/2015	31	1.0000	13.45
12/11/2015	30	0.0000	8.54
01/11/2016	33	0.0000	8.54
02/10/2016	30	0.0000	8.54
03/15/2016	28	3.0000	23.27
04/11/2016	33	2.0000	18.36
05/09/2016	30	1.0000	13.45
06/10/2016	30	0.0000	8.54
07/08/2016	28	0.0000	8.54
08/09/2016	31	0.0000	8.54
09/12/2016	31	2.0000	18.36
10/13/2016	29	0.0000	8.54
11/10/2016	32	0.0000	8.54
12/13/2016	30	2.0000	18.36
01/13/2017	33	0.0000	8.54
02/10/2017	29	3.0000	23.27
03/15/2017	28	3.0000	23.27
04/12/2017	33	3.0000	23.27
<b>Totals</b>	<b>1,129</b>	<b>37.0000</b>	<b>435.07</b>
<b>Averages</b>		<b>1.0000</b>	<b>11.76</b>

**Billing History Report**

Name LP LEISURE RESORTS, INC.  
 Account# 1194165  
 Service Type Water at Service Location 12 SHORELINE CT.  
 From: 04/01/2014  
 To: 04/21/2017

Bill Date	Bill Days	Consumption	Total Charges
04/07/2014	31	2.0000	9.10
05/07/2014	30	1.0000	6.96
06/06/2014	32	1.0000	6.96
07/09/2014	29	0.0000	4.82
08/08/2014	30	1.0000	6.96
09/09/2014	32	0.0000	4.82
10/09/2014	32	1.0000	11.04
11/06/2014	28	0.0000	7.01
12/09/2014	34	0.0000	7.01
01/13/2015	28	1.0000	11.04
02/10/2015	32	5.0000	30.92
03/10/2015	29	2.0000	15.07
04/07/2015	27	3.0000	19.10
05/11/2015	35	1.0000	11.04
06/09/2015	30	0.0000	7.01
07/08/2015	7	0.0000	1.64
07/08/2015	23	0.0000	5.30
08/11/2015	31	1.0000	11.20
09/08/2015	30	0.0000	7.11
10/08/2015	27	0.0000	7.58
10/08/2015	3	0.0000	0.70
11/06/2015	31	0.0000	8.54
12/11/2015	30	0.0000	8.54
01/11/2016	33	1.0000	13.45
02/10/2016	30	1.0000	13.45
03/15/2016	28	1.0000	13.45
04/11/2016	33	1.0000	13.45
05/09/2016	30	0.0000	8.54
06/10/2016	30	0.0000	8.54
07/08/2016	28	0.0000	8.54
08/09/2016	31	0.0000	8.54
09/12/2016	31	0.0000	8.54
10/13/2016	29	0.0000	8.54
11/14/2016	32	2.0000	18.36
12/13/2016	30	0.0000	8.54
01/13/2017	33	0.0000	8.54
02/10/2017	29	1.0000	13.45
03/15/2017	28	2.0000	18.36
04/12/2017	33	2.0000	18.36
		1.0000	13.45
<b>Totals</b>	<b>1,129</b>	<b>31.0000</b>	<b>405.03</b>
<b>Averages</b>		<b>0.8378</b>	<b>10.95</b>

### Billing History Report

Name LP LEISURE RESORTS, INC.  
 Account# 1194166  
 Service Type Water at Service Location 8 SHORELINE CT.  
 From: 04/01/2014  
 To: 04/21/2017

Bill Date	Bill Days	Consumption	Total Charges
04/07/2014	31	2.0000	9.10
05/07/2014	30	1.0000	6.96
06/06/2014	32	1.0000	6.96
07/09/2014	29	1.0000	6.96
08/08/2014	30	1.0000	6.96
09/09/2014	32	1.0000	6.96
10/09/2014	32	1.0000	6.96
11/06/2014	28	0.0000	7.01
12/09/2014	34	3.0000	19.10
01/13/2015	28	0.0000	7.01
02/10/2015	32	1.0000	11.04
03/10/2015	29	1.0000	11.04
04/07/2015	27	2.0000	15.07
05/11/2015	35	2.0000	15.07
06/09/2015	30	0.0000	7.01
07/08/2015	23	1.0000	11.04
07/08/2015	7	0.0000	5.30
08/11/2015	31	0.0000	1.64
09/08/2015	30	2.0000	15.29
10/08/2015	3	0.0000	7.11
10/08/2015	27	0.0000	0.70
11/06/2015	31	1.0000	12.49
12/11/2015	30	0.0000	8.54
01/11/2016	30	0.0000	8.54
02/10/2016	33	1.0000	13.45
03/15/2016	30	0.0000	8.54
04/11/2016	28	0.0000	8.54
04/11/2016	33	0.0000	8.54
05/09/2016	30	0.0000	8.54
06/10/2016	30	0.0000	8.54
07/08/2016	30	0.0000	8.54
07/08/2016	28	0.0000	8.54
08/09/2016	31	0.0000	8.54
09/12/2016	31	0.0000	8.54
10/13/2016	29	0.0000	8.54
11/10/2016	29	0.0000	8.54
12/13/2016	32	5.0000	37.69
12/13/2016	30	1.0000	13.45
01/13/2017	33	0.0000	8.54
02/10/2017	29	0.0000	8.54
03/15/2017	28	3.0000	23.27
04/12/2017	28	3.0000	23.27
04/12/2017	33	3.0000	23.27
<b>Totals</b>	<b>1,129</b>	<b>36.0000</b>	<b>426.70</b>
<b>Averages</b>		<b>0.9730</b>	<b>11.53</b>



**Billing History Report**

Name LP LEISURE RESORTS, INC.  
 Account# 1194167  
 Service Type Water at Service Location 6 SHORELINE CT.  
 From: 04/01/2014  
 To: 04/21/2017

Bill Date	Bill Days	Consumption	Total Charges
04/07/2014	31	4.0000	13.38
05/07/2014	30	1.0000	6.96
06/06/2014	32	1.0000	6.96
07/09/2014	29	0.0000	4.82
08/08/2014	30	1.0000	6.96
09/09/2014	32	6.0000	17.66
10/09/2014	32	1.0000	11.04
11/06/2014	28	1.0000	11.04
12/09/2014	34	0.0000	7.01
01/13/2015	28	2.0000	15.07
02/10/2015	32	3.0000	19.10
03/10/2015	29	3.0000	19.10
04/07/2015	27	3.0000	19.10
05/11/2015	35	1.0000	11.04
06/09/2015	30	0.0000	7.01
07/08/2015	7	0.0000	1.64
07/08/2015	23	1.0000	9.33
08/11/2015	31	1.0000	11.20
09/08/2015	30	0.0000	7.11
10/08/2015	3	0.0000	0.70
10/08/2015	27	0.0000	7.58
11/06/2015	31	1.0000	13.45
12/11/2015	30	0.0000	8.54
01/11/2016	33	0.0000	8.54
02/10/2016	30	1.0000	13.45
03/15/2016	28	6.0000	44.90
04/11/2016	33	4.0000	30.48
05/09/2016	30	0.0000	8.54
06/10/2016	30	0.0000	8.54
07/08/2016	28	0.0000	8.54
08/09/2016	31	0.0000	8.54
09/12/2016	31	0.0000	8.54
10/13/2016	29	0.0000	8.54
11/10/2016	32	9.0000	66.53
12/13/2016	30	0.0000	8.54
01/13/2017	33	10.0000	73.74
02/15/2017	29	14.0000	102.58
03/15/2017	28	16.0000	117.00
04/12/2017	33	15.0000	109.79
<b>Totals</b>	<b>1,129</b>	<b>105.0000</b>	<b>862.59</b>
<b>Averages</b>		<b>2.8378</b>	<b>23.31</b>

**Billing History Report**

Name LP LEISURE RESORTS, INC.  
 Account# 1194168  
 Service Type Water at Service Location 4 SHORELINE CT.  
 From: 04/01/2014  
 To: 04/21/2017

Bill Date	Bill Days	Consumption	Total Charges
04/07/2014	31	2.0000	9.10
05/07/2014	30	1.0000	6.96
06/06/2014	32	1.0000	6.96
07/09/2014	29	1.0000	6.96
08/08/2014	30	0.0000	4.82
09/09/2014	32	1.0000	6.96
10/09/2014	32	1.0000	11.04
11/06/2014	28	0.0000	7.01
12/09/2014	34	1.0000	11.04
01/13/2015	28	0.0000	7.01
02/10/2015	32	3.0000	19.10
03/10/2015	29	3.0000	19.10
04/07/2015	27	1.0000	11.04
05/11/2015	35	0.0000	7.01
06/09/2015	30	0.0000	7.01
07/08/2015	7	0.0000	1.64
07/08/2015	23	0.0000	5.30
08/11/2015	31	1.0000	11.20
09/08/2015	30	0.0000	7.11
10/08/2015	3	0.0000	0.70
10/08/2015	27	1.0000	12.49
11/06/2015	31	0.0000	8.54
12/11/2015	30	0.0000	8.54
01/11/2016	33	2.0000	18.36
02/10/2016	30	3.0000	23.27
03/15/2016	28	3.0000	23.27
04/11/2016	33	3.0000	23.27
05/09/2016	30	0.0000	8.54
06/10/2016	30	0.0000	8.54
07/08/2016	28	0.0000	8.54
08/09/2016	31	0.0000	8.54
09/12/2016	31	0.0000	8.54
10/13/2016	29	0.0000	8.54
11/10/2016	32	0.0000	8.54
12/13/2016	30	1.0000	13.45
01/13/2017	33	0.0000	8.54
02/10/2017	29	0.0000	8.54
03/15/2017	28	2.0000	18.36
04/12/2017	33	3.0000	23.27
		1.0000	13.45
<b>Totals</b>	<b>1,129</b>	<b>35.0000</b>	<b>421.66</b>
<b>Averages</b>		<b>0.9459</b>	<b>11.40</b>

### Billing History Report

Name LP LEISURE RESORTS, INC.  
 Account# 1194169  
 Service Type Water at Service Location 258 SHORELINE DR.  
 From: 04/01/2014  
 To: 04/21/2017

Bill Date	Bill Days	Consumption	Total Charges
04/07/2014	31	1.0000	6.96
05/07/2014	30	1.0000	6.96
06/06/2014	32	0.0000	4.82
07/09/2014	29	0.0000	4.82
08/08/2014	30	0.0000	4.82
09/09/2014	32	0.0000	4.82
10/09/2014	32	0.0000	4.82
11/06/2014	28	0.0000	7.01
12/09/2014	34	0.0000	7.01
01/13/2015	28	0.0000	7.01
02/10/2015	32	2.0000	15.07
03/10/2015	29	1.0000	11.04
04/07/2015	27	1.0000	11.04
05/11/2015	35	2.0000	15.07
06/09/2015	30	1.0000	11.04
07/08/2015	23	0.0000	7.01
07/08/2015	7	0.0000	5.30
08/11/2015	7	0.0000	1.64
08/11/2015	31	0.0000	7.11
09/08/2015	30	0.0000	7.11
10/08/2015	3	0.0000	0.70
10/08/2015	27	0.0000	7.58
11/06/2015	31	0.0000	8.54
12/11/2015	30	0.0000	8.54
01/11/2016	33	0.0000	8.54
02/10/2016	30	0.0000	8.54
03/11/2016	30	0.0000	8.54
04/11/2016	31	1.0000	13.45
05/09/2016	30	0.0000	8.54
06/10/2016	30	0.0000	8.54
07/08/2016	28	0.0000	8.54
08/09/2016	31	0.0000	8.54
09/12/2016	31	0.0000	8.54
10/13/2016	29	0.0000	8.54
11/10/2016	32	0.0000	8.54
12/13/2016	30	0.0000	8.54
01/13/2017	33	0.0000	8.54
02/10/2017	29	1.0000	13.45
03/15/2017	28	0.0000	8.54
04/12/2017	33	0.0000	8.54
		1.0000	13.45
<b>Totals</b>	<b>1,129</b>	<b>12.0000</b>	<b>322.39</b>
<b>Averages</b>		<b>0.3243</b>	<b>8.71</b>

### Billing History Report

Name LP LEISURE RESORTS, INC.  
 Account# 1194173  
 Service Type Water at Service Location 11 HIDDEN COVE  
 From: 04/01/2014  
 To: 04/21/2017

Bill Date	Bill Days	Consumption	Total Charges
04/07/2014	31	0.0000	4.82
05/07/2014	30	0.0000	4.82
06/06/2014	32	0.0000	4.82
07/09/2014	29	0.0000	4.82
08/08/2014	30	0.0000	4.82
09/09/2014	32	0.0000	4.82
10/09/2014	32	11.0000	28.36
11/06/2014	28	12.0000	72.29
12/09/2014	34	10.0000	60.47
01/13/2015	28	5.0000	30.92
02/10/2015	32	6.0000	36.83
03/10/2015	29	1.0000	11.04
04/07/2015	27	0.0000	7.01
05/11/2015	35	1.0000	11.04
06/09/2015	30	0.0000	7.01
07/08/2015	23	0.0000	7.01
07/08/2015	7	0.0000	5.30
08/11/2015	31	0.0000	1.64
09/08/2015	30	2.0000	15.29
10/08/2015	3	0.0000	7.11
10/08/2015	27	0.0000	0.70
11/06/2015	31	0.0000	7.58
12/24/2015	30	6.0000	44.90
01/18/2016	33	5.0000	37.69
02/16/2016	30	3.0000	23.27
03/11/2016	30	0.0000	8.54
04/11/2016	31	5.0000	37.69
05/09/2016	30	3.0000	23.27
06/10/2016	30	0.0000	8.54
07/08/2016	28	0.0000	8.54
08/09/2016	31	0.0000	8.54
09/12/2016	31	0.0000	8.54
10/13/2016	29	0.0000	8.54
11/10/2016	32	0.0000	8.54
12/13/2016	30	0.0000	8.54
01/13/2017	33	0.0000	8.54
02/10/2017	29	2.0000	18.36
03/15/2017	28	0.0000	8.54
04/12/2017	33	3.0000	23.27
		3.0000	23.27
<b>Totals</b>	<b>1,129</b>	<b>78.0000</b>	<b>650.82</b>
<b>Averages</b>		<b>2.1081</b>	<b>17.59</b>



**Billing History Report**

Name LP LEISURE RESORTS, INC.  
 Account# 1194174  
 Service Type Water at Service Location 9 HIDDEN COVE  
 From: 04/01/2014  
 To: 04/21/2017

Bill Date	Bill Days	Consumption	Total Charges
04/07/2014	31	0.0000	4.82
05/07/2014	30	0.0000	4.82
06/06/2014	32	0.0000	4.82
07/09/2014	29	0.0000	4.82
08/08/2014	30	0.0000	4.82
09/09/2014	32	0.0000	4.82
10/09/2014	32	11.0000	28.36
11/06/2014	28	15.0000	90.02
12/09/2014	34	14.0000	84.11
01/13/2015	28	5.0000	30.92
02/10/2015	32	6.0000	36.83
03/10/2015	29	1.0000	11.04
04/07/2015	27	0.0000	7.01
05/11/2015	35	1.0000	11.04
06/09/2015	30	0.0000	7.01
07/08/2015	7	0.0000	7.01
07/08/2015	23	0.0000	1.64
08/11/2015	31	0.0000	5.30
09/08/2015	30	0.0000	7.11
10/08/2015	3	0.0000	7.11
10/08/2015	27	0.0000	0.70
11/06/2015	31	0.0000	7.58
12/11/2015	30	0.0000	8.54
01/11/2016	33	0.0000	8.54
02/10/2016	30	9.0000	66.53
03/11/2016	30	0.0000	8.54
04/11/2016	31	0.0000	8.54
05/09/2016	30	0.0000	8.54
06/10/2016	30	0.0000	8.54
07/08/2016	28	0.0000	8.54
08/09/2016	31	0.0000	8.54
09/12/2016	31	0.0000	8.54
10/13/2016	29	0.0000	8.54
11/10/2016	32	0.0000	8.54
12/13/2016	30	0.0000	8.54
01/13/2017	33	0.0000	8.54
02/10/2017	29	26.0000	189.10
03/15/2017	28	0.0000	8.54
04/12/2017	33	0.0000	8.54
<b>Totals</b>	<b>1,129</b>	<b>88.0000</b>	<b>759.16</b>
<b>Averages</b>		<b>2.3784</b>	<b>20.52</b>

**Billing History Report**

Name LP LEISURE RESORTS, INC.  
 Account# 1194175  
 Service Type Water at Service Location 220 SHORELINE DR.  
 From: 04/01/2014  
 To: 04/21/2017

Bill Date	Bill Days	Consumption	Total Charges
04/07/2014	31	1.0000	6.96
05/07/2014	30	0.0000	4.82
06/06/2014	32	0.0000	4.82
07/09/2014	29	0.0000	4.82
08/08/2014	30	0.0000	4.82
09/09/2014	32	0.0000	4.82
10/09/2014	32	0.0000	7.01
11/06/2014	28	0.0000	7.01
12/09/2014	34	0.0000	7.01
01/13/2015	28	0.0000	7.01
02/10/2015	32	1.0000	11.04
03/10/2015	29	1.0000	11.04
04/07/2015	27	0.0000	7.01
05/11/2015	35	0.0000	7.01
06/09/2015	30	0.0000	7.01
07/08/2015	7	0.0000	1.64
07/08/2015	23	0.0000	5.30
08/11/2015	31	0.0000	7.11
09/08/2015	30	0.0000	7.11
10/08/2015	3	0.0000	0.70
10/08/2015	27	0.0000	7.58
11/06/2015	31	0.0000	8.54
12/11/2015	30	0.0000	8.54
01/11/2016	33	0.0000	8.54
02/10/2016	30	0.0000	8.54
03/11/2016	30	1.0000	13.45
04/11/2016	31	0.0000	8.54
05/09/2016	30	0.0000	8.54
06/10/2016	30	0.0000	8.54
07/08/2016	28	0.0000	8.54
08/09/2016	31	0.0000	8.54
09/12/2016	31	0.0000	8.54
10/13/2016	29	0.0000	8.54
11/14/2016	32	0.0000	8.54
12/13/2016	30	0.0000	8.54
01/13/2017	33	0.0000	8.54
02/10/2017	29	1.0000	13.45
03/15/2017	28	0.0000	8.54
04/12/2017	33	1.0000	13.45
<b>Totals</b>	<b>1,129</b>	<b>6.0000</b>	<b>300.10</b>
<b>Averages</b>		<b>0.1622</b>	<b>8.11</b>

### Billing History Report

Name LP LEISURE RESORTS, INC.  
 Account# 1194176  
 Service Type Water at Service Location 6 HIDDEN COVE  
 From: 04/01/2014  
 To: 04/25/2017

Bill Date	Bill Days	Consumption	Total Charges
04/07/2014	31	0.0000	4.82
05/07/2014	30	0.0000	4.82
06/06/2014	32	0.0000	4.82
07/09/2014	29	0.0000	4.82
08/08/2014	30	0.0000	4.82
09/09/2014	32	0.0000	4.82
10/09/2014	32	12.0000	30.50
11/06/2014	28	15.0000	90.02
12/09/2014	34	14.0000	84.11
01/13/2015	28	5.0000	30.92
02/10/2015	32	6.0000	36.83
03/10/2015	29	1.0000	11.04
04/07/2015	27	1.0000	11.04
05/11/2015	35	1.0000	11.04
06/09/2015	30	0.0000	7.01
07/08/2015	23	1.0000	11.04
07/08/2015	7	0.0000	5.30
08/11/2015	31	0.0000	1.64
09/08/2015	30	0.0000	7.11
10/08/2015	3	0.0000	7.11
10/08/2015	27	0.0000	0.70
11/06/2015	31	0.0000	7.58
12/11/2015	30	0.0000	8.54
01/11/2016	33	3.0000	23.27
02/10/2016	30	4.0000	30.48
03/11/2016	30	6.0000	44.90
04/11/2016	31	3.0000	23.27
05/09/2016	30	2.0000	18.36
06/10/2016	30	3.0000	23.27
07/08/2016	30	4.0000	30.48
08/09/2016	31	3.0000	23.27
09/12/2016	31	2.0000	18.36
10/13/2016	29	0.0000	8.54
11/10/2016	32	0.0000	8.54
12/13/2016	30	0.0000	8.54
01/13/2017	33	3.0000	23.27
02/10/2017	29	4.0000	30.48
03/15/2017	28	4.0000	30.48
04/12/2017	33	16.0000	117.00
		4.0000	30.48
<b>Totals</b>	<b>1,129</b>	<b>117.0000</b>	<b>878.62</b>
<b>Averages</b>		<b>3.1622</b>	<b>23.75</b>

### Billing History Report

Name LP LEISURE RESORTS, INC.  
 Account# 1194177  
 Service Type Water at Service Location 59 BEACHFRONT LANE  
 From: 04/01/2014  
 To: 04/25/2017

Bill Date	Bill Days	Consumption	Total Charges
04/07/2014	31	0.0000	4.82
05/07/2014	30	0.0000	4.82
06/06/2014	32	0.0000	4.82
07/09/2014	29	0.0000	4.82
08/08/2014	30	0.0000	4.82
09/09/2014	32	0.0000	4.82
10/09/2014	32	0.0000	7.01
11/06/2014	28	0.0000	7.01
12/09/2014	34	0.0000	7.01
01/13/2015	28	0.0000	7.01
02/10/2015	32	1.0000	11.04
03/10/2015	29	1.0000	11.04
04/07/2015	27	1.0000	11.04
05/11/2015	35	1.0000	11.04
06/09/2015	30	0.0000	7.01
07/08/2015	23	0.0000	7.01
07/08/2015	7	0.0000	5.30
08/11/2015	31	0.0000	1.64
09/08/2015	30	3.0000	19.38
10/08/2015	3	0.0000	7.11
10/08/2015	27	0.0000	0.70
11/06/2015	31	0.0000	7.58
12/11/2015	30	0.0000	8.54
01/11/2016	33	0.0000	8.54
02/10/2016	30	0.0000	8.54
03/11/2016	30	0.0000	8.54
04/11/2016	31	0.0000	8.54
05/09/2016	30	0.0000	8.54
06/10/2016	30	0.0000	8.54
07/08/2016	28	0.0000	8.54
08/09/2016	31	0.0000	8.54
09/12/2016	31	0.0000	8.54
10/13/2016	29	0.0000	8.54
11/10/2016	32	0.0000	8.54
12/13/2016	30	0.0000	8.54
01/13/2017	33	0.0000	8.54
02/10/2017	29	0.0000	8.54
03/15/2017	28	1.0000	13.45
04/12/2017	33	1.0000	13.45
		1.0000	13.45
<b>Totals</b>	<b>1,129</b>	<b>10.0000</b>	<b>318.29</b>
<b>Averages</b>		<b>0.2703</b>	<b>8.60</b>

### Billing History Report

Name LP LEISURE RESORTS, INC.  
 Account# 1194178  
 Service Type Water at Service Location 55 BEACHFRONT LANE  
 From: 04/01/2014  
 To: 04/25/2017

Bill Date	Bill Days	Consumption	Total Charges
04/07/2014	31	1.0000	6.96
05/07/2014	30	0.0000	4.82
06/06/2014	32	0.0000	4.82
07/09/2014	29	0.0000	4.82
08/08/2014	30	0.0000	4.82
09/09/2014	32	0.0000	4.82
10/09/2014	32	0.0000	4.82
11/06/2014	28	0.0000	7.01
12/09/2014	34	0.0000	7.01
01/13/2015	28	0.0000	7.01
02/10/2015	32	0.0000	7.01
03/10/2015	29	0.0000	7.01
04/07/2015	27	1.0000	11.04
05/11/2015	35	0.0000	7.01
06/09/2015	30	0.0000	7.01
07/08/2015	23	0.0000	7.01
07/08/2015	7	0.0000	5.30
08/11/2015	31	0.0000	1.64
09/08/2015	30	1.0000	11.20
10/08/2015	3	0.0000	7.11
10/08/2015	27	0.0000	0.70
11/06/2015	31	0.0000	7.58
12/11/2015	30	0.0000	8.54
01/11/2016	33	0.0000	8.54
02/10/2016	30	0.0000	8.54
03/11/2016	30	1.0000	13.45
04/11/2016	31	1.0000	13.45
05/09/2016	30	1.0000	13.45
06/10/2016	30	0.0000	8.54
07/08/2016	28	0.0000	8.54
08/09/2016	31	0.0000	8.54
09/12/2016	31	0.0000	8.54
10/13/2016	29	0.0000	8.54
11/10/2016	32	0.0000	8.54
12/13/2016	30	0.0000	8.54
01/13/2017	33	0.0000	8.54
02/10/2017	29	0.0000	8.54
03/15/2017	28	0.0000	8.54
04/12/2017	33	2.0000	18.36
		1.0000	13.45
<b>Totals</b>	<b>1,129</b>	<b>9.0000</b>	<b>314.89</b>
<b>Averages</b>		<b>0.2432</b>	<b>8.51</b>



**Billing History Report**

Name LP LEISURE RESORTS, INC.  
 Account# 1194179  
 Service Type Water at Service Location 51 BEACHFRONT LANE  
 From: 04/01/2014  
 To: 04/25/2017

Bill Date	Bill Days	Consumption	Total Charges
04/07/2014	31	0.0000	4.82
05/07/2014	30	0.0000	4.82
06/06/2014	32	0.0000	4.82
07/09/2014	29	0.0000	4.82
08/08/2014	30	0.0000	4.82
09/09/2014	32	0.0000	4.82
10/09/2014	32	0.0000	4.82
11/06/2014	28	0.0000	7.01
12/09/2014	34	0.0000	7.01
01/13/2015	28	0.0000	7.01
02/10/2015	32	1.0000	11.04
03/10/2015	29	0.0000	7.01
04/07/2015	27	0.0000	7.01
05/11/2015	35	1.0000	11.04
06/09/2015	30	0.0000	7.01
07/08/2015	23	0.0000	7.01
07/08/2015	7	0.0000	5.30
08/11/2015	31	0.0000	1.64
09/08/2015	30	0.0000	7.11
10/08/2015	27	0.0000	7.11
10/08/2015	3	0.0000	7.58
11/06/2015	31	0.0000	0.70
12/11/2015	30	0.0000	8.54
01/11/2016	33	0.0000	8.54
02/10/2016	30	0.0000	8.54
03/11/2016	30	0.0000	8.54
04/11/2016	31	1.0000	13.45
05/09/2016	30	1.0000	13.45
06/10/2016	30	0.0000	8.54
07/08/2016	28	0.0000	8.54
08/09/2016	31	0.0000	8.54
09/12/2016	31	0.0000	8.54
10/13/2016	29	0.0000	8.54
11/10/2016	32	0.0000	8.54
12/13/2016	30	0.0000	8.54
01/13/2017	33	0.0000	8.54
02/10/2017	29	0.0000	8.54
03/15/2017	28	1.0000	13.45
04/12/2017	33	1.0000	13.45
<b>Totals</b>	<b>1,129</b>	<b>7.0000</b>	<b>307.78</b>
<b>Averages</b>		<b>0.1892</b>	<b>8.32</b>

### Billing History Report

Name LP LEISURE RESORTS, INC.  
 Account# 1194180  
 Service Type Water at Service Location 45 BEACHFRONT LANE  
 From: 04/01/2014  
 To: 04/25/2017

Bill Date	Bill Days	Consumption	Total Charges
04/07/2014	31	0.0000	4.82
05/07/2014	30	0.0000	4.82
06/06/2014	32	0.0000	4.82
07/09/2014	29	0.0000	4.82
08/08/2014	30	0.0000	4.82
09/09/2014	32	0.0000	4.82
10/09/2014	32	0.0000	7.01
11/06/2014	28	0.0000	7.01
12/09/2014	34	0.0000	7.01
01/13/2015	28	0.0000	11.04
02/10/2015	32	1.0000	7.01
03/10/2015	29	0.0000	7.01
04/07/2015	27	1.0000	11.04
05/11/2015	35	0.0000	7.01
06/09/2015	30	0.0000	7.01
07/08/2015	23	0.0000	7.01
07/08/2015	7	0.0000	5.30
08/11/2015	31	0.0000	1.64
09/08/2015	30	0.0000	7.11
10/08/2015	3	0.0000	7.11
10/08/2015	27	0.0000	0.70
11/06/2015	31	0.0000	7.58
12/11/2015	30	0.0000	8.54
01/11/2016	33	0.0000	8.54
02/10/2016	30	0.0000	8.54
03/11/2016	30	1.0000	13.45
04/11/2016	31	1.0000	13.45
05/09/2016	30	0.0000	8.54
06/10/2016	30	0.0000	8.54
07/08/2016	30	0.0000	8.54
07/08/2016	28	0.0000	8.54
08/09/2016	31	0.0000	8.54
09/12/2016	31	0.0000	8.54
10/13/2016	29	0.0000	8.54
11/10/2016	32	0.0000	8.54
12/13/2016	30	0.0000	8.54
01/13/2017	33	0.0000	8.54
02/10/2017	29	0.0000	8.54
03/15/2017	28	1.0000	13.45
04/12/2017	33	1.0000	13.45
		0.0000	8.54
<b>Totals</b>	<b>1,129</b>	<b>6.0000</b>	<b>302.87</b>
<b>Averages</b>		<b>0.1622</b>	<b>8.19</b>

### Billing History Report

Name LP LEISURE RESORTS, INC.  
 Account# 1194181  
 Service Type Water at Service Location 41 BEACHFRONT LANE  
 From: 04/01/2014  
 To: 04/25/2017

Bill Date	Bill Days	Consumption	Total Charges
04/07/2014	31	1.0000	6.96
05/07/2014	30	0.0000	4.82
06/06/2014	32	0.0000	4.82
07/09/2014	29	0.0000	4.82
08/08/2014	30	0.0000	4.82
09/09/2014	32	0.0000	4.82
10/09/2014	32	0.0000	7.01
11/06/2014	28	0.0000	7.01
12/09/2014	34	2.0000	15.07
01/13/2015	28	1.0000	11.04
02/10/2015	32	2.0000	15.07
03/10/2015	29	1.0000	11.04
04/07/2015	27	1.0000	11.04
05/11/2015	35	0.0000	7.01
06/09/2015	30	0.0000	7.01
07/08/2015	23	0.0000	5.30
07/08/2015	7	0.0000	1.64
08/11/2015	31	0.0000	7.11
09/08/2015	30	0.0000	7.11
10/08/2015	3	0.0000	0.70
10/08/2015	27	0.0000	7.58
11/06/2015	31	0.0000	8.54
12/11/2015	30	0.0000	8.54
01/11/2016	33	0.0000	8.54
02/10/2016	30	0.0000	8.54
03/11/2016	30	1.0000	13.45
04/11/2016	31	0.0000	8.54
05/09/2016	30	1.0000	13.45
06/10/2016	30	0.0000	8.54
07/08/2016	30	0.0000	8.54
07/08/2016	28	0.0000	8.54
08/09/2016	31	0.0000	8.54
09/12/2016	31	0.0000	8.54
10/13/2016	29	0.0000	8.54
11/10/2016	32	0.0000	8.54
12/13/2016	30	0.0000	8.54
01/13/2017	33	0.0000	8.54
02/10/2017	29	0.0000	8.54
03/15/2017	28	1.0000	13.45
04/12/2017	33	1.0000	13.45
<b>Totals</b>	<b>1,129</b>	<b>12.0000</b>	<b>325.16</b>
<b>Averages</b>		<b>0.3243</b>	<b>8.79</b>

### Billing History Report

Name LP LEISURE RESORTS, INC.  
 Account# 1194182  
 Service Type Water at Service Location 29 BEACHFRONT LANE  
 From: 04/01/2014  
 To: 04/25/2017

Bill Date	Bill Days	Consumption	Total Charges
04/07/2014	31	1.0000	6.96
05/07/2014	30	0.0000	4.82
06/06/2014	32	0.0000	4.82
07/09/2014	29	0.0000	4.82
08/08/2014	30	0.0000	4.82
09/09/2014	32	0.0000	4.82
10/09/2014	32	0.0000	4.82
11/06/2014	28	0.0000	7.01
12/09/2014	34	0.0000	7.01
01/13/2015	28	0.0000	7.01
02/10/2015	32	0.0000	7.01
03/10/2015	29	0.0000	7.01
04/07/2015	27	0.0000	7.01
05/11/2015	35	1.0000	11.04
06/09/2015	30	0.0000	7.01
07/08/2015	23	0.0000	7.01
07/08/2015	7	0.0000	5.30
08/11/2015	31	0.0000	1.64
09/08/2015	30	0.0000	7.11
10/08/2015	3	0.0000	7.11
10/08/2015	27	0.0000	0.70
11/06/2015	31	0.0000	7.58
12/11/2015	30	0.0000	8.54
01/11/2016	33	0.0000	8.54
02/10/2016	30	0.0000	8.54
03/11/2016	30	1.0000	13.45
04/11/2016	31	0.0000	8.54
05/09/2016	30	1.0000	13.45
06/10/2016	30	0.0000	8.54
07/08/2016	28	0.0000	8.54
08/09/2016	31	0.0000	8.54
09/12/2016	31	0.0000	8.54
10/13/2016	29	0.0000	8.54
11/10/2016	32	0.0000	8.54
12/13/2016	30	0.0000	8.54
01/13/2017	33	0.0000	8.54
02/10/2017	29	0.0000	8.54
03/15/2017	28	1.0000	13.45
04/12/2017	33	0.0000	8.54
		1.0000	13.45
<b>Totals</b>	<b>1,129</b>	<b>6.0000</b>	<b>300.98</b>
<b>Averages</b>		<b>0.1622</b>	<b>8.13</b>

**Billing History Report**

Name LP LEISURE RESORTS, INC.  
 Account# 1194183  
 Service Type Water at Service Location 25 BEACHFRONT LANE  
 From: 04/01/2014  
 To: 04/25/2017

Bill Date	Bill Days	Consumption	Total Charges
04/07/2014	31	0.0000	4.82
05/07/2014	30	0.0000	4.82
06/06/2014	32	0.0000	4.82
07/09/2014	29	0.0000	4.82
08/08/2014	30	0.0000	4.82
09/09/2014	32	0.0000	4.82
10/09/2014	32	0.0000	7.01
11/06/2014	28	1.0000	11.04
12/09/2014	34	0.0000	7.01
01/13/2015	28	0.0000	7.01
02/10/2015	32	0.0000	7.01
03/10/2015	29	0.0000	7.01
04/07/2015	27	1.0000	11.04
05/11/2015	35	0.0000	7.01
06/09/2015	30	0.0000	7.01
07/08/2015	23	0.0000	5.30
07/08/2015	7	0.0000	1.64
08/11/2015	31	0.0000	7.11
09/08/2015	30	0.0000	7.11
10/08/2015	3	0.0000	0.70
10/08/2015	27	0.0000	7.58
11/06/2015	31	0.0000	8.54
12/11/2015	30	0.0000	8.54
01/11/2016	33	0.0000	8.54
02/10/2016	30	0.0000	8.54
03/11/2016	30	1.0000	13.45
04/11/2016	31	0.0000	8.54
05/09/2016	30	0.0000	8.54
06/10/2016	30	0.0000	8.54
07/08/2016	28	0.0000	8.54
08/09/2016	31	0.0000	8.54
09/12/2016	31	0.0000	8.54
10/13/2016	29	0.0000	8.54
11/10/2016	32	0.0000	8.54
12/13/2016	30	0.0000	8.54
01/13/2017	33	0.0000	8.54
02/10/2017	29	1.0000	13.45
03/15/2017	28	1.0000	13.45
04/12/2017	33	0.0000	8.54
<b>Totals</b>	<b>1,129</b>	<b>5.0000</b>	<b>297.96</b>
<b>Averages</b>		<b>0.1351</b>	<b>8.05</b>

### Billing History Report

Name LP LEISURE RESORTS, INC.  
 Account# 1194184  
 Service Type Water at Service Location 19 BEACHFRONT LN.  
 From: 04/01/2014  
 To: 04/25/2017

Bill Date	Bill Days	Consumption	Total Charges
04/07/2014	31	0.0000	4.82
05/07/2014	30	0.0000	4.82
06/06/2014	32	0.0000	4.82
07/09/2014	29	0.0000	4.82
08/08/2014	30	0.0000	4.82
09/09/2014	32	0.0000	4.82
10/09/2014	32	0.0000	4.82
11/06/2014	28	0.0000	7.01
12/09/2014	34	0.0000	7.01
01/13/2015	28	0.0000	7.01
02/10/2015	32	0.0000	7.01
03/10/2015	29	0.0000	7.01
04/07/2015	27	0.0000	7.01
05/11/2015	35	1.0000	11.04
06/09/2015	30	0.0000	7.01
07/08/2015	23	0.0000	7.01
07/08/2015	7	0.0000	5.30
08/11/2015	31	0.0000	1.64
09/08/2015	30	0.0000	7.11
10/08/2015	3	0.0000	7.11
10/08/2015	27	0.0000	0.70
11/06/2015	31	0.0000	7.58
12/11/2015	30	1.0000	13.45
01/11/2016	33	0.0000	8.54
02/10/2016	30	0.0000	8.54
03/11/2016	30	0.0000	8.54
04/11/2016	31	0.0000	8.54
05/09/2016	30	1.0000	13.45
06/10/2016	30	0.0000	8.54
07/08/2016	28	0.0000	8.54
08/09/2016	31	0.0000	8.54
09/12/2016	31	0.0000	8.54
10/13/2016	29	0.0000	8.54
11/10/2016	32	0.0000	8.54
12/13/2016	30	0.0000	8.54
01/13/2017	33	0.0000	8.54
02/10/2017	29	0.0000	8.54
03/15/2017	28	1.0000	13.45
04/12/2017	33	0.0000	8.54
		0.0000	8.54
<b>Totals</b>	<b>1,129</b>	<b>4.0000</b>	<b>293.93</b>
<b>Averages</b>		<b>0.1081</b>	<b>7.94</b>



### Billing History Report

Name LP LEISURE RESORTS, INC.  
 Account# 1194185  
 Service Type Water at Service Location 15 BEACHFRONT LN  
 From: 04/01/2014  
 To: 04/25/2017

Bill Date	Bill Days	Consumption	Total Charges
04/07/2014	31	0.0000	4.82
05/07/2014	30	0.0000	4.82
06/06/2014	32	1.0000	6.96
07/09/2014	29	0.0000	4.82
08/08/2014	30	0.0000	4.82
09/09/2014	32	0.0000	4.82
10/09/2014	32	0.0000	7.01
11/06/2014	28	0.0000	7.01
12/09/2014	34	0.0000	7.01
01/13/2015	28	0.0000	7.01
02/10/2015	32	0.0000	7.01
03/10/2015	29	0.0000	7.01
04/07/2015	27	0.0000	7.01
05/11/2015	35	2.0000	15.07
06/09/2015	30	0.0000	7.01
07/08/2015	23	0.0000	7.01
07/08/2015	7	0.0000	5.30
08/11/2015	31	0.0000	1.64
09/08/2015	30	0.0000	7.11
10/08/2015	3	0.0000	7.11
10/08/2015	27	0.0000	0.70
11/06/2015	31	0.0000	7.58
12/11/2015	30	0.0000	8.54
01/11/2016	33	0.0000	8.54
02/10/2016	30	1.0000	13.45
03/11/2016	30	0.0000	8.54
04/11/2016	31	1.0000	13.45
05/09/2016	30	1.0000	13.45
06/10/2016	30	0.0000	8.54
07/08/2016	28	0.0000	8.54
08/09/2016	31	0.0000	8.54
09/12/2016	31	0.0000	8.54
10/13/2016	29	0.0000	8.54
11/10/2016	32	0.0000	8.54
12/13/2016	30	0.0000	8.54
01/13/2017	33	0.0000	8.54
02/10/2017	29	1.0000	13.45
03/15/2017	28	0.0000	8.54
04/12/2017	33	1.0000	13.45
<b>Totals</b>	<b>1,129</b>	<b>9.0000</b>	<b>314.83</b>
<b>Averages</b>		<b>0.2432</b>	<b>8.51</b>

**Billing History Report**

Name LP LEISURE RESORTS, INC.  
 Account# 1194187  
 Service Type Water at Service Location 20 INNER LANE  
 From: 04/01/2014  
 To: 04/25/2017

Bill Date	Bill Days	Consumption	Total Charges
04/07/2014	31	1.0000	6.96
05/07/2014	30	0.0000	4.82
06/06/2014	32	0.0000	4.82
07/09/2014	29	0.0000	4.82
08/08/2014	30	0.0000	4.82
09/09/2014	32	0.0000	4.82
10/09/2014	32	0.0000	4.82
11/06/2014	28	0.0000	7.01
12/09/2014	34	0.0000	7.01
01/13/2015	28	0.0000	7.01
02/10/2015	32	0.0000	7.01
03/10/2015	29	2.0000	15.07
04/07/2015	27	1.0000	11.04
05/11/2015	35	0.0000	7.01
06/09/2015	30	1.0000	11.04
07/08/2015	7	0.0000	7.01
07/08/2015	23	0.0000	1.64
08/11/2015	31	0.0000	5.30
09/08/2015	30	0.0000	7.11
10/08/2015	27	0.0000	7.11
10/08/2015	3	0.0000	7.58
11/06/2015	31	0.0000	0.70
12/11/2015	30	0.0000	8.54
01/11/2016	33	0.0000	8.54
02/10/2016	30	0.0000	8.54
03/11/2016	30	2.0000	18.36
04/11/2016	31	1.0000	13.45
05/09/2016	30	1.0000	13.45
06/10/2016	30	0.0000	8.54
07/08/2016	28	0.0000	8.54
08/09/2016	31	0.0000	8.54
09/12/2016	31	0.0000	8.54
10/13/2016	29	0.0000	8.54
11/10/2016	32	0.0000	8.54
12/13/2016	30	0.0000	8.54
01/13/2017	33	0.0000	8.54
02/10/2017	29	1.0000	13.45
03/15/2017	28	0.0000	8.54
04/12/2017	33	0.0000	8.54
<b>Totals</b>	<b>1,129</b>	<b>10.0000</b>	<b>317.98</b>
<b>Averages</b>		<b>0.2703</b>	<b>8.59</b>

**Billing History Report**

Name LP LEISURE RESORTS, INC.  
 Account# 1194194  
 Service Type Water at Service Location 35 HIDDEN HARBOR LN.  
 From: 04/01/2014  
 To: 04/25/2017

Bill Date	Bill Days	Consumption	Total Charges
04/07/2014	31	0.0000	4.82
05/07/2014	30	0.0000	4.82
06/06/2014	32	0.0000	4.82
07/09/2014	29	0.0000	4.82
08/08/2014	30	0.0000	4.82
09/09/2014	32	0.0000	4.82
10/09/2014	32	0.0000	7.01
11/06/2014	28	0.0000	7.01
12/09/2014	34	0.0000	7.01
01/13/2015	28	1.0000	11.04
02/10/2015	29	0.0000	7.01
03/10/2015	32	1.0000	11.04
04/07/2015	27	0.0000	7.01
05/11/2015	35	0.0000	7.01
06/09/2015	30	0.0000	7.01
07/08/2015	23	0.0000	5.30
07/08/2015	7	0.0000	1.64
08/11/2015	31	0.0000	7.11
09/08/2015	30	0.0000	7.11
10/08/2015	3	0.0000	0.70
10/08/2015	27	0.0000	7.58
11/06/2015	31	0.0000	8.54
12/11/2015	30	0.0000	8.54
01/11/2016	33	0.0000	8.54
02/10/2016	30	1.0000	13.45
03/11/2016	30	1.0000	13.45
04/11/2016	31	0.0000	8.54
05/09/2016	30	0.0000	8.54
06/10/2016	30	0.0000	8.54
07/08/2016	28	0.0000	8.54
08/09/2016	31	0.0000	8.54
09/12/2016	31	0.0000	8.54
10/13/2016	29	0.0000	8.54
11/10/2016	32	0.0000	8.54
12/13/2016	30	0.0000	8.54
01/13/2017	33	1.0000	13.45
02/10/2017	29	1.0000	13.45
03/15/2017	28	0.0000	8.54
04/12/2017	33	1.0000	13.45
<b>Totals</b>	<b>1,129</b>	<b>7.0000</b>	<b>307.78</b>
<b>Averages</b>		<b>0.1892</b>	<b>8.32</b>

**Billing History Report**

Name LP LEISURE RESORTS, INC.  
 Account# 1194195  
 Service Type Water at Service Location 32 HIDDEN HARBOR LN.  
 From: 04/01/2014  
 To: 04/25/2017

Bill Date	Bill Days	Consumption	Total Charges
04/07/2014	31	0.0000	4.82
05/07/2014	30	0.0000	4.82
06/06/2014	32	0.0000	4.82
07/09/2014	29	0.0000	4.82
08/08/2014	30	0.0000	4.82
09/09/2014	32	0.0000	4.82
10/09/2014	32	0.0000	4.82
11/06/2014	28	0.0000	7.01
12/09/2014	34	0.0000	7.01
01/13/2015	28	0.0000	7.01
02/10/2015	29	0.0000	7.01
03/10/2015	32	0.0000	7.01
04/07/2015	27	1.0000	11.04
05/11/2015	35	0.0000	7.01
06/09/2015	30	0.0000	7.01
07/08/2015	23	0.0000	7.01
07/08/2015	7	0.0000	5.30
08/11/2015	31	0.0000	1.64
09/08/2015	30	0.0000	7.11
10/08/2015	3	0.0000	7.11
10/08/2015	27	0.0000	0.70
11/06/2015	31	0.0000	7.58
12/11/2015	30	0.0000	8.54
01/11/2016	33	0.0000	8.54
02/10/2016	30	0.0000	8.54
03/11/2016	30	2.0000	18.36
04/11/2016	31	1.0000	13.45
05/09/2016	30	1.0000	13.45
06/10/2016	30	0.0000	8.54
07/08/2016	28	0.0000	8.54
08/09/2016	31	0.0000	8.54
09/12/2016	31	0.0000	8.54
10/13/2016	29	0.0000	8.54
11/10/2016	32	0.0000	8.54
12/13/2016	30	0.0000	8.54
01/13/2017	33	0.0000	8.54
02/10/2017	29	0.0000	8.54
03/15/2017	28	0.0000	8.54
04/12/2017	33	0.0000	8.54
<b>Totals</b>	<b>1,129</b>	<b>5.0000</b>	<b>298.84</b>
<b>Averages</b>		<b>0.1351</b>	<b>8.08</b>

### Billing History Report

Name LP LEISURE RESORTS, INC.  
 Account# 1194196  
 Service Type Water at Service Location 31 HIDDEN HARBOR LN.  
 From: 04/01/2014  
 To: 04/25/2017

Bill Date	Bill Days	Consumption	Total Charges
04/07/2014	31	0.0000	4.82
05/07/2014	30	0.0000	4.82
06/06/2014	32	0.0000	4.82
07/09/2014	29	0.0000	4.82
08/08/2014	30	0.0000	4.82
09/09/2014	32	0.0000	4.82
10/09/2014	32	0.0000	4.82
11/06/2014	28	0.0000	7.01
12/09/2014	34	0.0000	7.01
01/13/2015	28	0.0000	7.01
02/10/2015	29	0.0000	7.01
03/10/2015	32	0.0000	7.01
04/07/2015	27	1.0000	7.01
05/11/2015	35	0.0000	11.04
06/09/2015	30	0.0000	7.01
07/08/2015	23	0.0000	7.01
07/08/2015	7	0.0000	5.30
08/11/2015	31	0.0000	1.64
09/08/2015	30	0.0000	7.11
10/08/2015	3	0.0000	7.11
10/08/2015	27	0.0000	0.70
11/06/2015	31	0.0000	7.58
12/11/2015	30	0.0000	8.54
01/11/2016	33	0.0000	8.54
02/10/2016	30	0.0000	8.54
03/11/2016	30	1.0000	8.54
04/11/2016	31	1.0000	13.45
05/09/2016	30	0.0000	13.45
06/10/2016	30	0.0000	8.54
07/08/2016	28	0.0000	8.54
08/09/2016	31	0.0000	8.54
09/12/2016	31	0.0000	8.54
10/13/2016	29	0.0000	8.54
11/10/2016	32	0.0000	8.54
12/13/2016	30	0.0000	8.54
01/13/2017	33	0.0000	8.54
02/10/2017	29	0.0000	8.54
03/15/2017	28	1.0000	13.45
04/12/2017	33	0.0000	8.54
			8.54
<b>Totals</b>	<b>1,129</b>	<b>4.0000</b>	<b>293.93</b>
<b>Averages</b>		<b>0.1081</b>	<b>7.94</b>

### Billing History Report

Name LP LEISURE RESORTS, INC.  
 Account# 1194198  
 Service Type Water at Service Location 55 OAK RIDGE CIR.  
 From: 04/01/2014  
 To: 04/25/2017

Bill Date	Bill Days	Consumption	Total Charges
04/07/2014	31	1.0000	6.96
05/07/2014	30	0.0000	4.82
06/06/2014	32	0.0000	4.82
07/09/2014	29	0.0000	4.82
08/08/2014	30	0.0000	4.82
09/09/2014	32	0.0000	4.82
10/09/2014	32	0.0000	4.82
11/06/2014	28	0.0000	7.01
12/09/2014	34	0.0000	7.01
01/13/2015	28	0.0000	7.01
02/10/2015	29	0.0000	7.01
03/10/2015	32	1.0000	11.04
04/07/2015	27	0.0000	7.01
05/12/2015	32	1.0000	11.04
06/09/2015	33	0.0000	7.01
07/08/2015	23	0.0000	7.01
07/08/2015	7	0.0000	5.30
08/11/2015	7	0.0000	1.64
09/08/2015	31	0.0000	7.11
09/08/2015	30	0.0000	7.11
10/08/2015	3	0.0000	7.11
10/08/2015	27	0.0000	0.70
11/06/2015	31	0.0000	7.58
12/11/2015	30	0.0000	8.54
01/11/2016	33	0.0000	8.54
02/10/2016	30	0.0000	8.54
03/11/2016	30	0.0000	8.54
04/11/2016	31	1.0000	13.45
05/09/2016	30	1.0000	13.45
06/10/2016	30	0.0000	8.54
07/08/2016	28	0.0000	8.54
08/09/2016	31	0.0000	8.54
09/12/2016	31	0.0000	8.54
10/13/2016	29	0.0000	8.54
11/10/2016	32	0.0000	8.54
12/13/2016	30	0.0000	8.54
01/13/2017	33	0.0000	8.54
02/10/2017	29	1.0000	13.45
03/15/2017	28	0.0000	8.54
04/12/2017	33	1.0000	13.45
		0.0000	8.54
<b>Totals</b>	<b>1,129</b>	<b>7.0000</b>	<b>305.01</b>
<b>Averages</b>		<b>0.1892</b>	<b>8.24</b>



### Billing History Report

Name LP LEISURE RESORTS, INC.  
 Account# 1194199  
 Service Type Water at Service Location 51 OAK RIDGE CIR.  
 From: 04/01/2014  
 To: 04/25/2017

Bill Date	Bill Days	Consumption	Total Charges
04/07/2014	31	0.0000	4.82
05/07/2014	30	0.0000	4.82
06/06/2014	32	0.0000	4.82
07/09/2014	29	0.0000	4.82
08/08/2014	30	0.0000	4.82
09/09/2014	32	0.0000	4.82
10/09/2014	32	0.0000	4.82
11/06/2014	28	0.0000	7.01
12/09/2014	34	0.0000	7.01
01/13/2015	28	1.0000	11.04
02/10/2015	29	0.0000	7.01
03/10/2015	32	1.0000	11.04
04/07/2015	27	1.0000	11.04
05/12/2015	32	1.0000	11.04
06/09/2015	33	1.0000	11.04
07/08/2015	23	0.0000	7.01
07/08/2015	7	0.0000	5.30
08/11/2015	31	0.0000	1.64
09/08/2015	30	0.0000	7.11
10/08/2015	3	0.0000	7.11
10/08/2015	27	0.0000	0.70
11/06/2015	31	0.0000	7.58
12/11/2015	30	0.0000	8.54
01/11/2016	33	0.0000	8.54
02/10/2016	30	0.0000	8.54
03/11/2016	30	0.0000	8.54
04/11/2016	31	0.0000	8.54
05/09/2016	30	1.0000	13.45
06/10/2016	30	0.0000	8.54
07/08/2016	28	0.0000	8.54
08/09/2016	31	0.0000	8.54
09/12/2016	31	0.0000	8.54
10/13/2016	29	0.0000	8.54
11/10/2016	32	0.0000	8.54
12/13/2016	30	0.0000	8.54
01/13/2017	33	0.0000	8.54
02/10/2017	29	0.0000	8.54
03/15/2017	28	1.0000	13.45
04/12/2017	33	1.0000	13.45
<b>Totals</b>	<b>1,129</b>	<b>9.0000</b>	<b>314.96</b>
<b>Averages</b>		<b>0.2432</b>	<b>8.51</b>

### Billing History Report

Name LP LEISURE RESORTS, INC.  
 Account# 1194200  
 Service Type Water at Service Location 47 OAK RIDGE CIR.  
 From: 04/01/2014  
 To: 04/25/2017

Bill Date	Bill Days	Consumption	Total Charges
04/07/2014	31	0.0000	4.82
05/07/2014	30	0.0000	4.82
06/06/2014	32	0.0000	4.82
07/09/2014	29	1.0000	6.96
08/08/2014	30	0.0000	4.82
09/09/2014	32	0.0000	4.82
10/09/2014	32	0.0000	4.82
11/06/2014	28	0.0000	7.01
12/09/2014	34	0.0000	7.01
01/13/2015	28	0.0000	7.01
02/10/2015	29	0.0000	7.01
03/10/2015	32	0.0000	7.01
04/07/2015	27	1.0000	11.04
05/12/2015	32	0.0000	7.01
06/09/2015	33	0.0000	7.01
07/08/2015	23	0.0000	7.01
07/08/2015	7	0.0000	5.30
08/11/2015	31	0.0000	1.64
09/08/2015	30	0.0000	7.11
10/08/2015	3	0.0000	7.11
10/08/2015	27	0.0000	0.70
11/06/2015	31	0.0000	7.58
12/11/2015	30	0.0000	8.54
01/11/2016	33	1.0000	13.45
02/10/2016	30	1.0000	13.45
03/11/2016	30	1.0000	13.45
04/11/2016	31	1.0000	13.45
05/09/2016	30	1.0000	13.45
06/10/2016	30	0.0000	8.54
07/08/2016	28	0.0000	8.54
08/09/2016	31	0.0000	8.54
09/12/2016	31	0.0000	8.54
10/13/2016	29	0.0000	8.54
11/10/2016	32	0.0000	8.54
12/13/2016	30	0.0000	8.54
01/13/2017	33	0.0000	8.54
02/10/2017	29	0.0000	8.54
03/15/2017	28	0.0000	8.54
04/12/2017	33	1.0000	13.45
		1.0000	13.45
<b>Totals</b>	<b>1,129</b>	<b>9.0000</b>	<b>315.71</b>
<b>Averages</b>		<b>0.2432</b>	<b>8.53</b>

**Billing History Report**

Name LP LEISURE RESORTS, INC.  
 Account# 1194201  
 Service Type Water at Service Location 43 OAK RIDGE CIR.  
 From: 04/01/2014  
 To: 04/25/2017

Bill Date	Bill Days	Consumption	Total Charges
04/07/2014	31	0.0000	4.82
05/07/2014	30	0.0000	4.82
06/06/2014	32	0.0000	4.82
07/09/2014	29	0.0000	4.82
08/08/2014	30	0.0000	4.82
09/09/2014	32	0.0000	4.82
10/09/2014	32	0.0000	4.82
11/06/2014	28	0.0000	7.01
12/09/2014	34	0.0000	7.01
01/13/2015	28	0.0000	7.01
02/10/2015	29	0.0000	7.01
03/10/2015	32	1.0000	11.04
04/07/2015	27	1.0000	11.04
05/12/2015	32	0.0000	7.01
06/09/2015	33	0.0000	7.01
07/08/2015	23	0.0000	7.01
07/08/2015	7	0.0000	5.30
08/11/2015	31	0.0000	1.64
09/08/2015	30	0.0000	7.11
10/08/2015	3	0.0000	7.11
10/08/2015	27	0.0000	0.70
11/06/2015	31	0.0000	7.58
12/11/2015	30	0.0000	8.54
01/11/2016	33	1.0000	13.45
02/10/2016	30	0.0000	8.54
03/11/2016	30	0.0000	8.54
04/11/2016	31	1.0000	13.45
05/09/2016	30	0.0000	8.54
06/10/2016	30	1.0000	13.45
07/08/2016	28	0.0000	8.54
08/09/2016	31	0.0000	8.54
09/12/2016	31	0.0000	8.54
10/13/2016	29	0.0000	8.54
11/10/2016	32	0.0000	8.54
12/13/2016	30	0.0000	8.54
01/13/2017	33	0.0000	8.54
02/10/2017	29	0.0000	8.54
03/15/2017	28	0.0000	8.54
04/12/2017	33	1.0000	13.45
		0.0000	8.54
<b>Totals</b>	<b>1,129</b>	<b>6.0000</b>	<b>302.87</b>
<b>Averages</b>		<b>0.1622</b>	<b>8.19</b>

**Billing History Report**

Name LP LEISURE RESORTS, INC.  
 Account# 1194202  
 Service Type Water at Service Location 37 OAK RIDGE CIR.  
 From: 04/01/2014  
 To: 04/25/2017

Bill Date	Bill Days	Consumption	Total Charges
04/07/2014	31	0.0000	4.82
05/07/2014	30	1.0000	6.96
06/06/2014	32	0.0000	4.82
07/09/2014	29	0.0000	4.82
08/08/2014	30	0.0000	4.82
09/09/2014	32	0.0000	4.82
10/09/2014	32	0.0000	7.01
11/06/2014	28	0.0000	7.01
12/09/2014	34	0.0000	7.01
01/13/2015	28	0.0000	7.01
02/10/2015	29	0.0000	7.01
03/10/2015	32	1.0000	11.04
04/07/2015	27	0.0000	7.01
05/11/2015	35	9.0000	54.56
06/09/2015	30	0.0000	7.01
07/08/2015	23	0.0000	5.30
07/08/2015	7	0.0000	1.64
08/11/2015	31	0.0000	7.11
09/08/2015	30	0.0000	7.11
10/08/2015	3	0.0000	0.70
10/08/2015	27	0.0000	7.58
11/06/2015	31	0.0000	8.54
12/24/2015	30	0.0000	8.54
01/18/2016	34	0.0000	8.54
02/16/2016	29	0.0000	8.54
03/15/2016	28	0.0000	8.54
04/15/2016	33	0.0000	8.54
05/16/2016	29	0.0000	8.54
06/10/2016	31	0.0000	8.54
07/08/2016	28	0.0000	8.54
08/09/2016	31	0.0000	8.54
09/12/2016	31	0.0000	8.54
10/13/2016	29	0.0000	8.54
11/10/2016	32	0.0000	8.54
12/13/2016	30	1.0000	13.45
01/13/2017	33	0.0000	8.54
02/10/2017	29	0.0000	8.54
03/15/2017	28	1.0000	13.45
04/12/2017	33	0.0000	8.54
<b>Totals</b>	<b>1,129</b>	<b>13.0000</b>	<b>338.71</b>
<b>Averages</b>		<b>0.3514</b>	<b>9.15</b>

### Billing History Report

Name LP LEISURE RESORTS, INC.  
 Account# 1194203  
 Service Type Water at Service Location 33 OAK RIDGE CIR.  
 From: 04/01/2014  
 To: 04/25/2017

Bill Date	Bill Days	Consumption	Total Charges
04/07/2014	31	0.0000	4.82
05/07/2014	30	0.0000	4.82
06/06/2014	32	0.0000	4.82
07/09/2014	29	0.0000	4.82
08/08/2014	30	0.0000	4.82
09/09/2014	32	0.0000	4.82
10/09/2014	32	0.0000	4.82
11/06/2014	28	0.0000	7.01
12/09/2014	34	0.0000	7.01
01/13/2015	28	0.0000	7.01
02/10/2015	29	0.0000	7.01
03/10/2015	32	1.0000	11.04
04/07/2015	27	0.0000	7.01
05/12/2015	32	0.0000	7.01
06/09/2015	33	0.0000	7.01
07/08/2015	23	0.0000	7.01
07/08/2015	7	0.0000	5.30
08/11/2015	31	0.0000	1.64
09/08/2015	30	0.0000	7.11
10/08/2015	3	0.0000	7.11
10/08/2015	27	0.0000	0.70
11/06/2015	31	0.0000	7.58
12/11/2015	30	0.0000	8.54
01/11/2016	33	0.0000	8.54
02/10/2016	30	2.0000	18.36
03/11/2016	30	2.0000	18.36
04/11/2016	31	2.0000	18.36
05/09/2016	30	1.0000	13.45
06/10/2016	30	0.0000	8.54
07/08/2016	30	0.0000	8.54
07/08/2016	28	0.0000	8.54
08/09/2016	31	0.0000	8.54
09/12/2016	31	0.0000	8.54
10/13/2016	31	0.0000	8.54
10/13/2016	29	0.0000	8.54
11/10/2016	32	0.0000	8.54
12/13/2016	30	0.0000	8.54
01/13/2017	33	0.0000	8.54
02/10/2017	29	1.0000	13.45
03/15/2017	28	0.0000	8.54
04/12/2017	28	1.0000	13.45
04/12/2017	33	1.0000	13.45
<b>Totals</b>	<b>1,129</b>	<b>11.0000</b>	<b>328.30</b>
<b>Averages</b>		<b>0.2973</b>	<b>8.87</b>

### Billing History Report

Name LP LEISURE RESORTS, INC.  
 Account# 1194204  
 Service Type Water at Service Location 29 OAK RIDGE CIR.  
 From: 04/01/2014  
 To: 04/25/2017

Bill Date	Bill Days	Consumption	Total Charges
04/07/2014	31	1.0000	6.96
05/07/2014	30	0.0000	4.82
06/06/2014	32	0.0000	4.82
07/09/2014	29	0.0000	4.82
08/08/2014	30	0.0000	4.82
09/09/2014	32	0.0000	4.82
10/09/2014	32	0.0000	4.82
11/06/2014	28	0.0000	7.01
12/09/2014	34	0.0000	7.01
01/13/2015	28	0.0000	7.01
02/10/2015	29	0.0000	7.01
03/10/2015	32	1.0000	11.04
04/07/2015	27	1.0000	11.04
05/12/2015	32	1.0000	11.04
06/09/2015	33	0.0000	7.01
07/08/2015	23	0.0000	7.01
07/08/2015	7	0.0000	5.30
08/11/2015	31	0.0000	1.64
09/08/2015	30	0.0000	7.11
10/08/2015	3	0.0000	7.11
10/08/2015	27	0.0000	0.70
11/06/2015	31	0.0000	7.58
12/11/2015	30	0.0000	8.54
01/11/2016	33	0.0000	8.54
02/10/2016	30	0.0000	8.54
03/11/2016	30	0.0000	8.54
04/11/2016	31	1.0000	13.45
05/09/2016	30	1.0000	13.45
06/10/2016	30	0.0000	8.54
07/08/2016	30	0.0000	8.54
07/08/2016	28	0.0000	8.54
08/09/2016	31	0.0000	8.54
09/12/2016	31	0.0000	8.54
10/13/2016	29	0.0000	8.54
11/10/2016	32	0.0000	8.54
12/13/2016	30	0.0000	8.54
01/13/2017	33	0.0000	8.54
02/10/2017	29	0.0000	8.54
03/15/2017	28	1.0000	13.45
04/12/2017	33	0.0000	8.54
		1.0000	13.45
<b>Totals</b>	<b>1,129</b>	<b>8.0000</b>	<b>309.04</b>
<b>Averages</b>		<b>0.2162</b>	<b>8.35</b>

### Billing History Report

Name LP LEISURE RESORTS, INC.  
 Account# 1194206  
 Service Type Water at Service Location 25 OAK RIDGE CIR.  
 From: 04/01/2014  
 To: 04/25/2017

Bill Date	Bill Days	Consumption	Total Charges
04/07/2014	31	1.0000	6.96
05/07/2014	30	0.0000	4.82
06/06/2014	32	0.0000	4.82
07/09/2014	29	0.0000	4.82
08/08/2014	30	0.0000	4.82
09/09/2014	32	0.0000	4.82
10/09/2014	32	0.0000	7.01
11/06/2014	28	0.0000	7.01
12/09/2014	34	0.0000	7.01
01/13/2015	28	0.0000	7.01
02/10/2015	29	0.0000	7.01
03/10/2015	32	1.0000	11.04
04/07/2015	27	2.0000	15.07
05/12/2015	32	1.0000	11.04
06/09/2015	33	1.0000	11.04
07/08/2015	23	0.0000	7.01
07/08/2015	7	0.0000	5.30
08/11/2015	31	0.0000	1.64
09/08/2015	30	0.0000	7.11
10/08/2015	3	0.0000	7.11
10/08/2015	27	0.0000	0.70
11/06/2015	31	0.0000	7.58
12/11/2015	30	0.0000	8.54
01/11/2016	33	0.0000	8.54
02/10/2016	30	0.0000	8.54
03/11/2016	30	5.0000	37.69
04/11/2016	31	2.0000	18.36
05/09/2016	30	0.0000	8.54
06/10/2016	30	0.0000	8.54
07/08/2016	28	0.0000	8.54
08/09/2016	31	0.0000	8.54
09/12/2016	31	0.0000	8.54
10/13/2016	29	0.0000	8.54
11/10/2016	32	0.0000	8.54
12/13/2016	30	0.0000	8.54
01/13/2017	33	0.0000	8.54
02/10/2017	29	1.0000	13.45
03/15/2017	28	1.0000	13.45
04/12/2017	33	2.0000	18.36
		1.0000	13.45
<b>Totals</b>	<b>1,129</b>	<b>18.0000</b>	<b>360.98</b>
<b>Averages</b>		<b>0.4865</b>	<b>9.76</b>



**Billing History Report**

Name LP LEISURE RESORTS, INC.  
 Account# 1194208  
 Service Type Water at Service Location 21 OAK RIDGE CIR.  
 From: 04/01/2014  
 To: 04/25/2017

Bill Date	Bill Days	Consumption	Total Charges
04/07/2014	31	1.0000	6.96
05/07/2014	30	0.0000	4.82
06/06/2014	32	0.0000	4.82
07/09/2014	29	0.0000	4.82
08/08/2014	30	0.0000	4.82
09/09/2014	32	0.0000	4.82
10/09/2014	32	0.0000	7.01
11/06/2014	28	0.0000	7.01
12/09/2014	34	0.0000	7.01
01/13/2015	28	1.0000	11.04
02/10/2015	29	1.0000	11.04
03/10/2015	32	1.0000	11.04
04/07/2015	27	1.0000	11.04
05/11/2015	35	1.0000	11.04
06/09/2015	30	0.0000	11.04
07/08/2015	23	0.0000	7.01
07/08/2015	7	0.0000	5.30
08/11/2015	31	0.0000	1.64
09/08/2015	30	0.0000	7.11
10/08/2015	3	0.0000	7.11
10/08/2015	27	0.0000	0.70
11/06/2015	31	0.0000	7.58
12/11/2015	30	0.0000	8.54
01/11/2016	33	0.0000	8.54
02/10/2016	30	1.0000	13.45
03/11/2016	30	1.0000	13.45
04/11/2016	31	1.0000	13.45
05/09/2016	30	1.0000	13.45
06/10/2016	30	0.0000	8.54
07/08/2016	28	0.0000	8.54
08/09/2016	31	0.0000	8.54
09/12/2016	31	0.0000	8.54
10/13/2016	29	0.0000	8.54
11/10/2016	32	0.0000	8.54
12/13/2016	30	0.0000	8.54
01/13/2017	33	0.0000	8.54
02/10/2017	29	1.0000	13.45
03/15/2017	28	1.0000	13.45
04/12/2017	33	1.0000	13.45
<b>Totals</b>	<b>1,129</b>	<b>14.0000</b>	<b>336.74</b>
<b>Averages</b>		<b>0.3784</b>	<b>9.10</b>

**Billing History Report**

Name LP LEISURE RESORTS, INC.  
 Account# 1194209  
 Service Type Water at Service Location 17 OAK RIDGE CIR.  
 From: 04/01/2014  
 To: 04/25/2017

Bill Date	Bill Days	Consumption	Total Charges
04/07/2014	31	1.0000	6.96
05/07/2014	30	1.0000	6.96
06/06/2014	32	0.0000	4.82
07/09/2014	29	0.0000	4.82
08/08/2014	30	0.0000	4.82
09/09/2014	32	0.0000	4.82
10/09/2014	32	0.0000	7.01
11/06/2014	28	0.0000	7.01
12/09/2014	34	0.0000	7.01
01/13/2015	28	0.0000	7.01
02/10/2015	29	0.0000	7.01
03/10/2015	32	1.0000	11.04
04/07/2015	27	0.0000	7.01
05/11/2015	35	0.0000	7.01
06/09/2015	30	0.0000	7.01
07/08/2015	23	0.0000	5.30
07/08/2015	7	0.0000	1.64
08/11/2015	31	0.0000	7.11
09/08/2015	30	0.0000	7.11
10/08/2015	3	0.0000	0.70
10/08/2015	27	0.0000	7.58
11/06/2015	31	0.0000	8.54
12/11/2015	30	1.0000	13.45
01/11/2016	33	0.0000	8.54
02/10/2016	30	0.0000	8.54
03/11/2016	30	1.0000	13.45
04/11/2016	31	1.0000	13.45
05/09/2016	30	1.0000	13.45
06/10/2016	30	0.0000	8.54
07/08/2016	28	0.0000	8.54
08/09/2016	31	0.0000	8.54
09/12/2016	31	0.0000	8.54
10/13/2016	29	0.0000	8.54
11/10/2016	32	0.0000	8.54
12/13/2016	30	0.0000	8.54
01/13/2017	33	0.0000	8.54
02/10/2017	29	0.0000	8.54
03/15/2017	28	1.0000	13.45
04/12/2017	33	0.0000	8.54
<b>Totals</b>	<b>1,129</b>	<b>8.0000</b>	<b>308.03</b>
<b>Averages</b>		<b>0.2162</b>	<b>8.33</b>

**Billing History Report**

Name LP LEISURE RESORTS, INC.  
 Account# 1194210  
 Service Type Water at Service Location 11 OAK RIDGE CIR.  
 From: 04/01/2014  
 To: 04/25/2017

Bill Date	Bill Days	Consumption	Total Charges
04/07/2014	31	0.0000	4.82
05/07/2014	30	0.0000	4.82
06/06/2014	32	0.0000	4.82
07/09/2014	29	0.0000	4.82
08/08/2014	30	0.0000	4.82
09/09/2014	32	0.0000	4.82
10/09/2014	32	0.0000	4.82
11/06/2014	28	0.0000	7.01
12/09/2014	34	0.0000	7.01
01/13/2015	28	0.0000	7.01
02/10/2015	29	0.0000	7.01
03/10/2015	32	1.0000	11.04
04/07/2015	27	1.0000	11.04
05/11/2015	35	1.0000	11.04
06/09/2015	30	0.0000	7.01
07/08/2015	23	0.0000	7.01
07/08/2015	7	0.0000	5.30
08/11/2015	31	0.0000	1.64
09/08/2015	30	0.0000	7.11
10/08/2015	3	0.0000	7.11
10/08/2015	27	0.0000	0.70
11/06/2015	31	0.0000	7.58
12/11/2015	30	0.0000	8.54
01/11/2016	33	0.0000	8.54
02/10/2016	30	0.0000	8.54
03/11/2016	30	1.0000	13.45
04/11/2016	31	1.0000	13.45
05/09/2016	30	0.0000	8.54
06/10/2016	30	1.0000	13.45
07/08/2016	30	0.0000	8.54
08/09/2016	28	0.0000	8.54
08/09/2016	31	0.0000	8.54
09/12/2016	31	0.0000	8.54
10/13/2016	29	0.0000	8.54
11/10/2016	32	0.0000	8.54
12/13/2016	30	0.0000	8.54
01/13/2017	33	0.0000	8.54
02/10/2017	29	0.0000	8.54
03/15/2017	28	0.0000	8.54
04/12/2017	33	1.0000	13.45
		1.0000	13.45
<b>Totals</b>	<b>1,129</b>	<b>8.0000</b>	<b>311.81</b>
<b>Averages</b>		<b>0.2162</b>	<b>8.43</b>

### Billing History Report

Name LP LEISURE RESORTS, INC.  
 Account# 1194211  
 Service Type Water at Service Location 10 OAK RIDGE CIR.  
 From: 04/01/2014  
 To: 04/25/2017

Bill Date	Bill Days	Consumption	Total Charges
04/07/2014	31	0.0000	4.82
05/07/2014	30	0.0000	4.82
06/06/2014	32	0.0000	4.82
07/09/2014	29	0.0000	4.82
08/08/2014	30	0.0000	4.82
09/09/2014	32	0.0000	4.82
10/09/2014	32	0.0000	4.82
11/06/2014	28	0.0000	7.01
12/09/2014	34	0.0000	7.01
01/13/2015	28	0.0000	7.01
02/10/2015	29	0.0000	7.01
03/10/2015	32	0.0000	7.01
04/07/2015	27	1.0000	11.04
05/11/2015	35	0.0000	7.01
06/09/2015	30	0.0000	7.01
07/08/2015	23	0.0000	7.01
07/08/2015	7	0.0000	5.30
08/11/2015	31	0.0000	1.64
09/08/2015	30	0.0000	7.11
10/08/2015	3	0.0000	7.11
10/08/2015	27	0.0000	0.70
11/06/2015	31	0.0000	7.58
12/11/2015	30	0.0000	8.54
01/11/2016	33	1.0000	13.45
02/10/2016	30	0.0000	8.54
03/11/2016	30	0.0000	8.54
04/11/2016	31	1.0000	13.45
05/09/2016	30	2.0000	18.36
06/10/2016	30	1.0000	13.45
07/08/2016	28	0.0000	8.54
08/09/2016	31	0.0000	8.54
09/12/2016	31	0.0000	8.54
10/13/2016	29	0.0000	8.54
11/10/2016	32	0.0000	8.54
12/13/2016	30	0.0000	8.54
01/13/2017	33	0.0000	8.54
02/10/2017	29	0.0000	8.54
03/15/2017	28	1.0000	13.45
04/12/2017	33	0.0000	8.54
		0.0000	8.54
<b>Totals</b>	<b>1,129</b>	<b>7.0000</b>	<b>308.66</b>
<b>Averages</b>		<b>0.1892</b>	<b>8.34</b>

### Billing History Report

Name LP LEISURE RESORTS, INC.  
 Account# 1194212  
 Service Type Water at Service Location 8 OAK RIDGE CIR.  
 From: 04/01/2014  
 To: 04/25/2017

Bill Date	Bill Days	Consumption	Total Charges
04/07/2014	31	1.0000	6.96
05/07/2014	30	0.0000	4.82
06/06/2014	32	0.0000	4.82
07/09/2014	29	0.0000	4.82
08/08/2014	30	0.0000	4.82
09/09/2014	32	0.0000	4.82
10/09/2014	32	0.0000	4.82
11/06/2014	28	0.0000	7.01
12/09/2014	34	0.0000	7.01
01/13/2015	28	0.0000	7.01
02/13/2015	32	1.0000	11.04
03/10/2015	29	0.0000	7.01
04/07/2015	27	0.0000	7.01
05/11/2015	35	0.0000	7.01
06/09/2015	30	0.0000	7.01
07/08/2015	23	0.0000	7.01
07/08/2015	7	0.0000	5.30
08/11/2015	31	0.0000	1.64
09/08/2015	30	0.0000	7.11
10/08/2015	3	0.0000	7.11
10/08/2015	27	0.0000	0.70
11/06/2015	31	0.0000	7.58
12/11/2015	30	0.0000	8.54
01/11/2016	33	0.0000	8.54
02/10/2016	30	0.0000	8.54
03/11/2016	30	0.0000	8.54
04/11/2016	31	1.0000	13.45
05/09/2016	30	0.0000	8.54
06/10/2016	30	0.0000	8.54
07/08/2016	28	0.0000	8.54
08/09/2016	31	0.0000	8.54
09/12/2016	31	0.0000	8.54
10/13/2016	29	0.0000	8.54
11/10/2016	32	0.0000	8.54
12/13/2016	30	0.0000	8.54
01/13/2017	33	1.0000	13.45
02/10/2017	29	0.0000	8.54
03/15/2017	28	0.0000	8.54
04/12/2017	33	0.0000	8.54
<b>Totals</b>	<b>1,129</b>	<b>4.0000</b>	<b>291.16</b>
<b>Averages</b>		<b>0.1081</b>	<b>7.87</b>

**Billing History Report**

Name LP LEISURE RESORTS, INC.  
 Account# 1194213  
 Service Type Water at Service Location 7 OAK RIDGE CIR.  
 From: 04/01/2014  
 To: 04/25/2017

Bill Date	Bill Days	Consumption	Total Charges
04/07/2014	31	0.0000	4.82
05/07/2014	30	0.0000	4.82
06/06/2014	32	0.0000	4.82
07/09/2014	29	0.0000	4.82
08/08/2014	30	0.0000	4.82
09/09/2014	32	0.0000	4.82
10/09/2014	32	0.0000	7.01
11/06/2014	28	0.0000	7.01
12/09/2014	34	0.0000	7.01
01/13/2015	28	0.0000	7.01
02/10/2015	29	0.0000	7.01
03/10/2015	32	1.0000	11.04
04/07/2015	27	0.0000	7.01
05/11/2015	35	0.0000	7.01
06/09/2015	30	0.0000	7.01
07/08/2015	23	0.0000	7.01
07/08/2015	7	0.0000	5.30
08/11/2015	31	0.0000	1.64
09/08/2015	30	0.0000	7.11
10/08/2015	3	0.0000	7.11
10/08/2015	27	0.0000	0.70
11/06/2015	31	0.0000	7.58
12/11/2015	30	0.0000	8.54
01/11/2016	33	1.0000	13.45
02/10/2016	30	0.0000	8.54
03/11/2016	30	0.0000	8.54
04/11/2016	31	1.0000	13.45
05/09/2016	30	0.0000	8.54
06/10/2016	30	1.0000	13.45
07/08/2016	28	0.0000	8.54
08/09/2016	31	0.0000	8.54
09/12/2016	31	0.0000	8.54
10/13/2016	29	0.0000	8.54
11/10/2016	32	0.0000	8.54
12/13/2016	30	0.0000	8.54
01/13/2017	33	0.0000	8.54
02/10/2017	29	0.0000	8.54
03/15/2017	28	1.0000	13.45
04/12/2017	33	0.0000	8.54
		0.0000	8.54
<b>Totals</b>	<b>1,129</b>	<b>5.0000</b>	<b>298.84</b>
<b>Averages</b>		<b>0.1351</b>	<b>8.08</b>

**Billing History Report**

Name LP LEISURE RESORTS, INC.  
 Account# 1194214  
 Service Type Water at Service Location 3 OAK RIDGE CIR.  
 From: 04/01/2014  
 To: 04/25/2017

Bill Date	Bill Days	Consumption	Total Charges
04/07/2014	31	0.0000	4.82
05/07/2014	30	0.0000	4.82
06/06/2014	32	1.0000	6.96
07/09/2014	29	0.0000	4.82
08/08/2014	30	0.0000	4.82
09/09/2014	32	0.0000	4.82
10/09/2014	32	0.0000	7.01
11/06/2014	28	0.0000	7.01
12/09/2014	34	0.0000	7.01
01/13/2015	28	1.0000	11.04
02/10/2015	29	0.0000	7.01
03/10/2015	32	0.0000	7.01
04/07/2015	27	1.0000	11.04
05/11/2015	35	0.0000	7.01
06/09/2015	30	0.0000	7.01
07/08/2015	23	0.0000	5.30
07/08/2015	7	0.0000	1.64
08/11/2015	31	0.0000	7.11
09/08/2015	30	0.0000	7.11
10/08/2015	3	0.0000	0.70
10/08/2015	27	0.0000	7.58
11/06/2015	31	0.0000	8.54
12/11/2015	30	0.0000	8.54
01/11/2016	33	0.0000	8.54
02/10/2016	30	0.0000	8.54
03/11/2016	30	1.0000	13.45
04/11/2016	31	5.0000	37.69
05/16/2016	28	0.0000	8.54
06/13/2016	32	0.0000	8.54
07/11/2016	28	0.0000	8.54
08/10/2016	31	0.0000	8.54
09/16/2016	31	0.0000	8.54
10/21/2016	29	0.0000	8.54
11/14/2016	32	0.0000	8.54
12/13/2016	30	0.0000	8.54
01/13/2017	33	0.0000	8.54
02/10/2017	29	1.0000	13.45
03/15/2017	28	1.0000	13.45
04/12/2017	33	1.0000	13.45
<b>Totals</b>	<b>1,129</b>	<b>12.0000</b>	<b>334.16</b>
<b>Averages</b>		<b>0.3243</b>	<b>9.03</b>



### Billing History Report

Name LP LEISURE RESORTS, INC.  
 Account# 1194216  
 Service Type Water at Service Location 51 WINDWARD DR.  
 From: 04/01/2014  
 To: 04/25/2017

Bill Date	Bill Days	Consumption	Total Charges
04/07/2014	31	0.0000	4.82
05/07/2014	30	0.0000	4.82
06/06/2014	32	0.0000	4.82
07/09/2014	29	0.0000	4.82
08/08/2014	30	1.0000	6.96
09/09/2014	32	0.0000	4.82
10/09/2014	32	0.0000	7.01
11/06/2014	28	0.0000	7.01
12/09/2014	34	0.0000	7.01
01/13/2015	28	0.0000	7.01
02/10/2015	28	1.0000	11.04
03/10/2015	33	0.0000	7.01
04/07/2015	27	1.0000	11.04
05/11/2015	35	0.0000	7.01
06/09/2015	30	0.0000	7.01
07/08/2015	23	0.0000	5.30
07/08/2015	7	0.0000	1.64
08/11/2015	31	1.0000	11.20
09/08/2015	30	0.0000	7.11
10/08/2015	3	0.0000	0.70
10/08/2015	27	0.0000	7.58
11/06/2015	31	0.0000	8.54
12/11/2015	30	0.0000	8.54
01/11/2016	33	0.0000	8.54
02/10/2016	30	0.0000	8.54
03/11/2016	30	0.0000	8.54
04/11/2016	31	0.0000	8.54
05/09/2016	30	0.0000	8.54
06/10/2016	30	0.0000	8.54
07/08/2016	28	0.0000	8.54
08/09/2016	31	0.0000	8.54
09/12/2016	31	0.0000	8.54
10/13/2016	29	0.0000	8.54
11/10/2016	32	0.0000	8.54
12/13/2016	30	0.0000	8.54
01/13/2017	33	0.0000	8.54
02/10/2017	29	0.0000	8.54
03/15/2017	28	0.0000	8.54
04/12/2017	33	0.0000	8.54
<b>Totals</b>	<b>1,129</b>	<b>4.0000</b>	<b>289.46</b>
<b>Averages</b>		<b>0.1081</b>	<b>7.82</b>

### Billing History Report

Name LP LEISURE RESORTS, INC.  
 Account# 1194217  
 Service Type Water at Service Location 47 WINDWARD DR.  
 From: 04/01/2014  
 To: 04/25/2017

Bill Date	Bill Days	Consumption	Total Charges
04/07/2014	31	2.0000	9.10
05/07/2014	30	0.0000	4.82
06/06/2014	32	0.0000	4.82
07/09/2014	29	0.0000	4.82
08/08/2014	30	0.0000	4.82
09/09/2014	32	0.0000	4.82
10/09/2014	32	0.0000	7.01
11/06/2014	28	0.0000	7.01
12/09/2014	34	0.0000	7.01
01/13/2015	28	0.0000	7.01
02/10/2015	28	0.0000	7.01
03/10/2015	33	1.0000	11.04
04/07/2015	27	1.0000	11.04
05/11/2015	35	1.0000	11.04
06/09/2015	30	0.0000	7.01
07/08/2015	23	0.0000	7.01
07/08/2015	7	0.0000	5.30
08/11/2015	31	0.0000	1.64
09/08/2015	30	0.0000	7.11
10/08/2015	3	0.0000	7.11
10/08/2015	27	0.0000	0.70
11/06/2015	31	0.0000	7.58
12/11/2015	30	0.0000	8.54
01/18/2016	34	1.0000	13.45
02/10/2016	29	0.0000	8.54
03/11/2016	30	0.0000	8.54
04/11/2016	31	1.0000	13.45
05/09/2016	30	0.0000	8.54
06/10/2016	30	0.0000	8.54
07/08/2016	28	0.0000	8.54
08/09/2016	31	0.0000	8.54
09/12/2016	31	0.0000	8.54
10/13/2016	29	0.0000	8.54
11/10/2016	32	0.0000	8.54
12/13/2016	30	0.0000	8.54
01/13/2017	33	0.0000	8.54
02/10/2017	29	0.0000	8.54
03/15/2017	28	1.0000	13.45
04/12/2017	33	0.0000	8.54
		0.0000	8.54
<b>Totals</b>	<b>1,129</b>	<b>8.0000</b>	<b>306.27</b>
<b>Averages</b>		<b>0.2162</b>	<b>8.28</b>

**Billing History Report**

Name LP LEISURE RESORTS, INC.  
 Account# 1194219  
 Service Type Water at Service Location 43 WINDWARD DR.  
 From: 04/01/2014  
 To: 04/25/2017

Bill Date	Bill Days	Consumption	Total Charges
04/07/2014	31	0.0000	4.82
05/07/2014	30	0.0000	4.82
06/06/2014	32	0.0000	4.82
07/09/2014	29	0.0000	4.82
08/08/2014	30	0.0000	4.82
09/09/2014	32	0.0000	4.82
10/09/2014	32	0.0000	4.82
11/06/2014	28	0.0000	7.01
12/09/2014	34	0.0000	7.01
01/13/2015	28	0.0000	7.01
02/10/2015	28	0.0000	7.01
03/10/2015	33	0.0000	7.01
04/07/2015	27	1.0000	11.04
05/11/2015	35	0.0000	7.01
06/09/2015	30	0.0000	7.01
07/08/2015	23	0.0000	7.01
07/08/2015	7	0.0000	5.30
08/11/2015	31	0.0000	1.64
09/08/2015	30	0.0000	7.11
10/08/2015	3	0.0000	7.11
10/08/2015	27	0.0000	0.70
11/06/2015	31	0.0000	7.58
12/11/2015	30	0.0000	8.54
01/11/2016	33	0.0000	8.54
02/10/2016	30	0.0000	8.54
03/11/2016	30	0.0000	8.54
04/11/2016	31	1.0000	8.54
05/09/2016	30	1.0000	13.45
06/10/2016	30	0.0000	13.45
07/08/2016	28	0.0000	8.54
08/09/2016	31	0.0000	8.54
09/12/2016	31	0.0000	8.54
10/13/2016	29	0.0000	8.54
11/10/2016	32	0.0000	8.54
12/13/2016	30	0.0000	8.54
01/13/2017	33	0.0000	8.54
02/10/2017	29	0.0000	8.54
03/15/2017	28	1.0000	8.54
04/12/2017	33	0.0000	13.45
		0.0000	8.54
<b>Totals</b>	<b>1,129</b>	<b>4.0000</b>	<b>293.93</b>
<b>Averages</b>		<b>0.1081</b>	<b>7.94</b>

**Billing History Report**

Name LP LEISURE RESORTS, INC.  
 Account# 1194220  
 Service Type Water at Service Location 33 WINDWARD DR.  
 From: 04/01/2014  
 To: 04/25/2017

Bill Date	Bill Days	Consumption	Total Charges
04/07/2014	31	0.0000	4.82
05/07/2014	30	0.0000	4.82
06/06/2014	32	0.0000	4.82
07/09/2014	29	0.0000	4.82
08/08/2014	30	0.0000	4.82
09/09/2014	32	0.0000	4.82
10/09/2014	32	0.0000	7.01
11/06/2014	28	0.0000	7.01
12/09/2014	34	0.0000	7.01
01/13/2015	28	0.0000	7.01
02/10/2015	28	0.0000	7.01
03/10/2015	33	0.0000	7.01
04/07/2015	27	0.0000	7.01
05/11/2015	35	0.0000	7.01
06/09/2015	30	0.0000	7.01
07/08/2015	23	0.0000	5.30
07/08/2015	7	0.0000	1.64
08/11/2015	31	0.0000	7.11
09/08/2015	30	0.0000	7.11
10/08/2015	3	0.0000	0.70
10/08/2015	27	0.0000	7.58
11/06/2015	31	0.0000	8.54
12/11/2015	30	0.0000	8.54
01/11/2016	33	0.0000	8.54
02/10/2016	30	0.0000	8.54
03/11/2016	30	0.0000	8.54
04/11/2016	31	0.0000	8.54
05/09/2016	30	0.0000	8.54
06/10/2016	30	0.0000	8.54
07/08/2016	28	0.0000	8.54
08/09/2016	31	0.0000	8.54
09/12/2016	31	0.0000	8.54
10/13/2016	29	0.0000	8.54
11/10/2016	32	0.0000	8.54
12/13/2016	30	0.0000	8.54
01/13/2017	33	1.0000	13.45
02/10/2017	29	1.0000	13.45
03/15/2017	28	1.0000	13.45
04/12/2017	33	0.0000	8.54
<b>Totals</b>	<b>1,129</b>	<b>3.0000</b>	<b>289.90</b>
<b>Averages</b>		<b>0.0811</b>	<b>7.84</b>

### Billing History Report

Name LP LEISURE RESORTS, INC.  
 Account# 1194222  
 Service Type Water at Service Location 32 WINDWARD DR.  
 From: 04/01/2014  
 To: 04/25/2017

Bill Date	Bill Days	Consumption	Total Charges
04/07/2014	31	1.0000	6.96
05/07/2014	30	0.0000	4.82
06/06/2014	32	0.0000	4.82
07/09/2014	29	0.0000	4.82
08/08/2014	30	0.0000	4.82
09/09/2014	32	0.0000	4.82
10/09/2014	32	0.0000	4.82
11/06/2014	28	0.0000	7.01
12/09/2014	34	0.0000	7.01
01/13/2015	28	0.0000	7.01
02/10/2015	28	1.0000	11.04
03/10/2015	33	1.0000	11.04
04/07/2015	27	0.0000	7.01
05/11/2015	35	0.0000	7.01
06/09/2015	30	0.0000	7.01
07/08/2015	23	0.0000	5.30
07/08/2015	7	0.0000	1.64
08/11/2015	31	0.0000	7.11
09/08/2015	30	0.0000	7.11
10/08/2015	3	0.0000	0.70
10/08/2015	27	0.0000	7.58
11/06/2015	31	0.0000	8.54
12/11/2015	30	0.0000	8.54
01/11/2016	33	0.0000	8.54
02/10/2016	30	0.0000	8.54
03/11/2016	30	1.0000	13.45
04/11/2016	31	1.0000	13.45
05/09/2016	30	1.0000	13.45
06/10/2016	30	1.0000	13.45
07/08/2016	28	0.0000	8.54
08/09/2016	31	0.0000	8.54
09/12/2016	31	0.0000	8.54
10/13/2016	29	0.0000	8.54
11/10/2016	32	0.0000	8.54
12/13/2016	30	0.0000	8.54
01/13/2017	33	0.0000	8.54
02/10/2017	29	1.0000	13.45
03/15/2017	28	1.0000	13.45
04/12/2017	33	0.0000	8.54
<b>Totals</b>	<b>1,129</b>	<b>10.0000</b>	<b>318.86</b>
<b>Averages</b>		<b>0.2703</b>	<b>8.62</b>

**Billing History Report**

Name LP LEISURE RESORTS, INC.  
 Account# 1194223  
 Service Type Water at Service Location 30 WINDWARD DR.  
 From: 04/01/2014  
 To: 04/25/2017

Bill Date	Bill Days	Consumption	Total Charges
04/07/2014	31	0.0000	4.82
05/07/2014	30	0.0000	4.82
06/06/2014	32	0.0000	4.82
07/09/2014	29	0.0000	4.82
08/08/2014	30	0.0000	4.82
09/09/2014	32	0.0000	4.82
10/09/2014	32	0.0000	7.01
11/06/2014	28	0.0000	7.01
12/09/2014	34	1.0000	11.04
01/13/2015	28	0.0000	7.01
02/10/2015	28	0.0000	7.01
03/10/2015	33	1.0000	11.04
04/07/2015	27	1.0000	11.04
05/11/2015	35	0.0000	7.01
06/09/2015	30	0.0000	7.01
07/08/2015	7	0.0000	1.64
07/08/2015	23	0.0000	5.30
08/11/2015	31	0.0000	7.11
09/08/2015	30	0.0000	7.11
10/08/2015	3	0.0000	0.70
10/08/2015	27	0.0000	7.58
11/06/2015	31	0.0000	8.54
12/11/2015	30	0.0000	8.54
01/11/2016	33	0.0000	8.54
02/10/2016	30	0.0000	8.54
03/11/2016	30	0.0000	8.54
04/11/2016	31	1.0000	13.45
05/09/2016	30	0.0000	8.54
06/10/2016	30	1.0000	13.45
07/08/2016	28	0.0000	8.54
08/09/2016	31	0.0000	8.54
09/12/2016	31	0.0000	8.54
10/13/2016	29	0.0000	8.54
11/10/2016	32	0.0000	8.54
12/13/2016	30	0.0000	8.54
01/13/2017	33	0.0000	8.54
02/10/2017	29	1.0000	13.45
03/15/2017	28	3.0000	23.27
04/12/2017	33	1.0000	13.45
		0.0000	8.54
<b>Totals</b>	<b>1,129</b>	<b>10.0000</b>	<b>321.63</b>
<b>Averages</b>		<b>0.2703</b>	<b>8.69</b>

### Billing History Report

Name LP LEISURE RESORTS, INC.  
 Account# 1194224  
 Service Type Water at Service Location 29 WINDWARD DR.  
 From: 04/01/2014  
 To: 04/25/2017

Bill Date	Bill Days	Consumption	Total Charges
04/07/2014	31	0.0000	4.82
05/07/2014	30	0.0000	4.82
06/06/2014	32	0.0000	4.82
07/09/2014	29	0.0000	4.82
08/08/2014	30	1.0000	6.96
09/09/2014	32	0.0000	4.82
10/09/2014	32	0.0000	7.01
11/06/2014	28	0.0000	7.01
12/09/2014	34	0.0000	7.01
01/13/2015	28	0.0000	7.01
02/10/2015	28	0.0000	7.01
03/10/2015	33	0.0000	7.01
04/07/2015	27	1.0000	11.04
05/11/2015	35	0.0000	7.01
06/09/2015	30	0.0000	7.01
07/08/2015	7	0.0000	1.64
07/08/2015	23	0.0000	5.30
08/11/2015	31	0.0000	7.11
09/08/2015	30	0.0000	7.11
10/08/2015	3	0.0000	0.70
10/08/2015	27	0.0000	7.58
11/25/2015	31	0.0000	8.54
12/11/2015	30	0.0000	8.54
01/11/2016	33	0.0000	8.54
02/10/2016	30	0.0000	8.54
03/11/2016	30	0.0000	8.54
04/11/2016	31	0.0000	8.54
05/09/2016	30	0.0000	8.54
06/10/2016	30	0.0000	8.54
07/08/2016	28	0.0000	8.54
08/09/2016	31	0.0000	8.54
09/12/2016	31	0.0000	8.54
10/13/2016	29	0.0000	8.54
11/10/2016	32	0.0000	8.54
12/13/2016	30	0.0000	8.54
01/13/2017	33	0.0000	8.54
02/10/2017	29	1.0000	13.45
03/15/2017	28	1.0000	13.45
04/12/2017	33	0.0000	8.54
<b>Totals</b>	<b>1,129</b>	<b>4.0000</b>	<b>291.16</b>
<b>Averages</b>		<b>0.1081</b>	<b>7.87</b>



### Billing History Report

Name LP LEISURE RESORTS, INC.  
 Account# 1194225  
 Service Type Water at Service Location 28 WINDWARD DR.  
 From: 04/01/2014  
 To: 04/25/2017

Bill Date	Bill Days	Consumption	Total Charges
04/07/2014	31	0.0000	4.82
05/07/2014	30	0.0000	4.82
06/06/2014	32	0.0000	4.82
07/09/2014	29	0.0000	4.82
08/08/2014	30	0.0000	4.82
09/09/2014	32	0.0000	4.82
10/09/2014	32	0.0000	7.01
11/06/2014	28	0.0000	7.01
12/09/2014	34	0.0000	7.01
01/13/2015	28	0.0000	7.01
02/10/2015	28	0.0000	7.01
03/10/2015	33	0.0000	7.01
04/07/2015	27	1.0000	11.04
05/11/2015	35	0.0000	7.01
06/09/2015	30	0.0000	7.01
07/08/2015	7	0.0000	7.01
07/08/2015	23	0.0000	1.64
08/11/2015	31	0.0000	5.30
09/08/2015	30	0.0000	7.11
10/08/2015	3	0.0000	7.11
10/08/2015	27	0.0000	0.70
11/06/2015	31	0.0000	7.58
12/11/2015	30	0.0000	8.54
01/11/2016	33	0.0000	8.54
02/10/2016	30	0.0000	8.54
03/11/2016	30	0.0000	8.54
04/11/2016	31	1.0000	13.45
05/09/2016	30	0.0000	8.54
06/10/2016	30	0.0000	8.54
07/08/2016	28	0.0000	8.54
08/09/2016	31	0.0000	8.54
09/12/2016	31	0.0000	8.54
10/13/2016	29	0.0000	8.54
11/10/2016	32	0.0000	8.54
12/13/2016	30	0.0000	8.54
01/13/2017	33	0.0000	8.54
02/10/2017	29	0.0000	8.54
03/15/2017	28	2.0000	18.36
04/12/2017	33	3.0000	23.27
		2.0000	18.36
<b>Totals</b>	<b>1,129</b>	<b>9.0000</b>	<b>318.48</b>
<b>Averages</b>		<b>0.2432</b>	<b>8.61</b>

### Billing History Report

Name LP LEISURE RESORTS, INC.  
 Account# 1194227  
 Service Type Water at Service Location 26 WINDWARD DR.  
 From: 04/01/2014  
 To: 04/25/2017

Bill Date	Bill Days	Consumption	Total Charges
04/07/2014	31	1.0000	6.96
05/07/2014	30	1.0000	6.96
06/06/2014	32	0.0000	4.82
07/09/2014	29	0.0000	4.82
08/08/2014	30	0.0000	4.82
09/09/2014	32	0.0000	4.82
10/09/2014	32	0.0000	4.82
11/06/2014	28	0.0000	7.01
12/09/2014	34	0.0000	7.01
01/13/2015	28	0.0000	7.01
02/10/2015	28	0.0000	7.01
03/10/2015	33	1.0000	11.04
04/07/2015	27	0.0000	7.01
05/11/2015	35	2.0000	15.07
06/09/2015	30	0.0000	7.01
07/08/2015	23	0.0000	7.01
07/08/2015	7	0.0000	5.30
08/11/2015	31	0.0000	1.64
09/08/2015	30	0.0000	7.11
10/08/2015	3	0.0000	7.11
10/08/2015	27	0.0000	0.70
11/06/2015	31	0.0000	7.58
12/11/2015	30	0.0000	8.54
01/11/2016	33	0.0000	8.54
02/10/2016	30	0.0000	8.54
03/11/2016	30	1.0000	13.45
04/11/2016	31	0.0000	8.54
05/09/2016	30	1.0000	13.45
06/10/2016	30	0.0000	8.54
07/08/2016	28	0.0000	8.54
08/09/2016	31	0.0000	8.54
09/12/2016	31	0.0000	8.54
10/13/2016	29	0.0000	8.54
11/10/2016	32	0.0000	8.54
12/13/2016	30	0.0000	8.54
01/13/2017	33	0.0000	8.54
02/10/2017	29	0.0000	8.54
03/15/2017	28	2.0000	18.36
04/12/2017	33	0.0000	8.54
		1.0000	13.45
<b>Totals</b>	<b>1,129</b>	<b>10.0000</b>	<b>316.09</b>
<b>Averages</b>		<b>0.2703</b>	<b>8.54</b>

**Billing History Report**

Name LP LEISURE RESORTS, INC.  
 Account# 1194228  
 Service Type Water at Service Location 25 WINDWARD DR.  
 From: 04/01/2014  
 To: 04/25/2017

Bill Date	Bill Days	Consumption	Total Charges
04/07/2014	31	0.0000	4.82
05/07/2014	30	1.0000	6.96
06/06/2014	32	0.0000	4.82
07/09/2014	29	0.0000	4.82
08/08/2014	30	0.0000	4.82
09/09/2014	32	0.0000	4.82
10/09/2014	32	0.0000	7.01
11/06/2014	28	0.0000	7.01
12/09/2014	34	0.0000	7.01
01/13/2015	28	0.0000	7.01
02/10/2015	28	1.0000	11.04
03/10/2015	33	0.0000	7.01
04/07/2015	27	1.0000	11.04
05/11/2015	35	0.0000	7.01
06/09/2015	30	0.0000	7.01
07/08/2015	23	0.0000	5.30
07/08/2015	7	0.0000	1.64
08/11/2015	31	0.0000	7.11
09/08/2015	30	0.0000	7.11
10/08/2015	3	0.0000	0.70
10/08/2015	27	0.0000	7.58
11/06/2015	31	0.0000	8.54
12/11/2015	30	0.0000	8.54
01/11/2016	33	0.0000	8.54
02/10/2016	30	1.0000	13.45
03/11/2016	30	1.0000	13.45
04/11/2016	31	1.0000	13.45
05/09/2016	30	0.0000	8.54
06/10/2016	30	0.0000	8.54
07/08/2016	28	0.0000	8.54
08/09/2016	31	1.0000	13.45
09/12/2016	31	0.0000	8.54
10/13/2016	29	0.0000	8.54
11/10/2016	32	0.0000	8.54
12/13/2016	30	0.0000	8.54
01/13/2017	33	0.0000	8.54
02/10/2017	29	1.0000	13.45
03/15/2017	28	2.0000	18.36
04/12/2017	33	1.0000	13.45
<b>Totals</b>	<b>1,129</b>	<b>11.0000</b>	<b>324.65</b>
<b>Averages</b>		<b>0.2973</b>	<b>8.77</b>

**Billing History Report**

Name LP LEISURE RESORTS, INC.  
 Account# 1194229  
 Service Type Water at Service Location 24 WINDWARD DR.  
 From: 04/01/2014  
 To: 04/25/2017

Bill Date	Bill Days	Consumption	Total Charges
04/07/2014	31	0.0000	4.82
05/07/2014	30	0.0000	4.82
06/06/2014	32	0.0000	4.82
07/09/2014	29	0.0000	4.82
08/08/2014	30	0.0000	4.82
09/09/2014	32	0.0000	4.82
10/09/2014	32	0.0000	7.01
11/06/2014	28	0.0000	7.01
12/09/2014	34	0.0000	7.01
01/13/2015	28	1.0000	11.04
02/10/2015	28	0.0000	7.01
03/10/2015	33	0.0000	7.01
04/07/2015	27	1.0000	11.04
05/11/2015	35	0.0000	7.01
06/09/2015	30	0.0000	7.01
07/08/2015	23	0.0000	5.30
07/08/2015	7	0.0000	1.64
08/11/2015	31	0.0000	7.11
09/08/2015	30	0.0000	7.11
10/08/2015	3	0.0000	0.70
10/08/2015	27	0.0000	7.58
11/06/2015	31	0.0000	8.54
12/11/2015	30	0.0000	8.54
01/11/2016	33	0.0000	8.54
02/10/2016	30	1.0000	13.45
03/11/2016	30	1.0000	13.45
04/11/2016	31	0.0000	8.54
05/09/2016	30	0.0000	8.54
06/10/2016	30	0.0000	8.54
07/08/2016	28	0.0000	8.54
08/09/2016	31	0.0000	8.54
09/12/2016	31	0.0000	8.54
10/13/2016	29	0.0000	8.54
11/10/2016	32	0.0000	8.54
12/13/2016	30	1.0000	13.45
01/13/2017	33	0.0000	8.54
02/10/2017	29	0.0000	8.54
03/15/2017	28	1.0000	13.45
04/12/2017	33	1.0000	13.45
<b>Totals</b>	<b>1,129</b>	<b>7.0000</b>	<b>307.78</b>
<b>Averages</b>		<b>0.1892</b>	<b>8.32</b>

### Billing History Report

Name LP LEISURE RESORTS, INC.  
 Account# 1194230  
 Service Type Water at Service Location 22 WINDWARD DR.  
 From: 04/01/2014  
 To: 04/25/2017

Bill Date	Bill Days	Consumption	Total Charges
04/07/2014	31	0.0000	4.82
05/07/2014	30	1.0000	6.96
06/06/2014	32	0.0000	4.82
07/09/2014	29	0.0000	4.82
08/08/2014	30	0.0000	4.82
09/09/2014	32	0.0000	4.82
10/09/2014	32	0.0000	7.01
11/06/2014	28	0.0000	7.01
12/09/2014	34	0.0000	7.01
01/13/2015	28	0.0000	7.01
02/10/2015	28	0.0000	7.01
03/10/2015	33	0.0000	7.01
04/07/2015	27	1.0000	11.04
05/11/2015	35	1.0000	11.04
06/09/2015	30	0.0000	7.01
07/08/2015	23	1.0000	11.04
07/08/2015	7	0.0000	5.30
08/11/2015	31	0.0000	1.64
09/08/2015	30	0.0000	7.11
10/08/2015	3	0.0000	7.11
10/08/2015	27	0.0000	0.70
11/06/2015	31	0.0000	7.58
12/11/2015	30	0.0000	8.54
01/11/2016	33	0.0000	8.54
02/10/2016	30	0.0000	8.54
03/11/2016	30	1.0000	13.45
04/11/2016	31	1.0000	13.45
05/09/2016	30	0.0000	8.54
06/10/2016	30	0.0000	8.54
07/08/2016	28	0.0000	8.54
08/09/2016	31	0.0000	8.54
09/12/2016	31	0.0000	8.54
10/13/2016	29	0.0000	8.54
11/10/2016	32	0.0000	8.54
12/13/2016	30	0.0000	8.54
01/13/2017	33	0.0000	8.54
02/10/2017	29	1.0000	13.45
03/15/2017	28	1.0000	13.45
04/12/2017	33	2.0000	18.36
		1.0000	13.45
<b>Totals</b>	<b>1,129</b>	<b>11.0000</b>	<b>323.77</b>
<b>Averages</b>		<b>0.2973</b>	<b>8.75</b>

**Billing History Report**

Name LP LEISURE RESORTS, INC.  
 Account# 1194231  
 Service Type Water at Service Location 21 WINWARD DR.  
 From: 04/01/2014  
 To: 04/25/2017

Bill Date	Bill Days	Consumption	Total Charges
04/07/2014	31	0.0000	4.82
05/07/2014	30	1.0000	6.96
06/06/2014	32	0.0000	4.82
07/09/2014	29	0.0000	4.82
08/08/2014	30	0.0000	4.82
09/09/2014	32	0.0000	4.82
10/09/2014	32	0.0000	7.01
11/06/2014	28	0.0000	7.01
12/09/2014	34	0.0000	7.01
01/13/2015	28	0.0000	7.01
02/10/2015	28	1.0000	11.04
03/10/2015	33	1.0000	11.04
04/07/2015	27	1.0000	11.04
05/11/2015	35	0.0000	7.01
06/09/2015	30	0.0000	7.01
07/08/2015	23	0.0000	5.30
07/08/2015	7	0.0000	1.64
08/11/2015	31	0.0000	7.11
09/08/2015	30	0.0000	7.11
10/08/2015	3	0.0000	0.70
10/08/2015	27	0.0000	7.58
11/06/2015	31	0.0000	8.54
12/11/2015	30	2.0000	18.36
01/11/2016	33	0.0000	8.54
02/10/2016	30	1.0000	13.45
03/11/2016	30	1.0000	13.45
04/11/2016	31	1.0000	13.45
05/09/2016	30	1.0000	13.45
06/10/2016	30	0.0000	8.54
07/08/2016	28	0.0000	8.54
08/09/2016	31	0.0000	8.54
09/12/2016	31	0.0000	8.54
10/13/2016	29	0.0000	8.54
11/10/2016	32	0.0000	8.54
12/13/2016	30	0.0000	8.54
01/13/2017	33	0.0000	8.54
02/10/2017	29	1.0000	13.45
03/15/2017	28	1.0000	13.45
04/12/2017	33	1.0000	13.45
<b>Totals</b>	<b>1,129</b>	<b>13.0000</b>	<b>333.59</b>
<b>Averages</b>		<b>0.3514</b>	<b>9.02</b>

### Billing History Report

Name LP LEISURE RESORTS, INC.  
 Account# 1194232  
 Service Type Water at Service Location 20 WINDWARD DR.  
 From: 04/01/2014  
 To: 04/25/2017

Bill Date	Bill Days	Consumption	Total Charges
04/07/2014	31	65.0000	143.92
05/07/2014	30	0.0000	4.82
06/06/2014	32	0.0000	4.82
07/09/2014	29	0.0000	4.82
08/08/2014	30	0.0000	4.82
09/09/2014	32	0.0000	4.82
10/09/2014	32	0.0000	4.82
11/06/2014	28	0.0000	7.01
12/09/2014	34	0.0000	7.01
01/13/2015	28	0.0000	7.01
02/10/2015	28	0.0000	7.01
03/10/2015	33	1.0000	11.04
04/07/2015	27	0.0000	7.01
05/11/2015	35	1.0000	11.04
06/09/2015	30	0.0000	7.01
07/08/2015	23	0.0000	7.01
07/08/2015	7	0.0000	5.30
08/11/2015	31	0.0000	1.64
09/08/2015	30	0.0000	7.11
10/08/2015	3	0.0000	7.11
10/08/2015	27	0.0000	0.70
11/06/2015	31	0.0000	7.58
12/11/2015	30	0.0000	8.54
01/11/2016	33	0.0000	8.54
02/10/2016	30	0.0000	8.54
03/11/2016	30	9.0000	8.54
04/11/2016	31	32.0000	66.53
05/09/2016	30	20.0000	232.36
06/10/2016	30	0.0000	145.84
07/08/2016	28	0.0000	8.54
08/09/2016	31	0.0000	8.54
09/12/2016	31	0.0000	8.54
10/13/2016	29	0.0000	8.54
11/10/2016	32	0.0000	8.54
12/13/2016	30	0.0000	8.54
01/13/2017	33	0.0000	8.54
02/10/2017	29	0.0000	8.54
03/15/2017	28	1.0000	13.45
04/12/2017	33	1.0000	13.45
		1.0000	13.45
<b>Totals</b>	<b>1,129</b>	<b>131.0000</b>	<b>856.17</b>
<b>Averages</b>		<b>3.5405</b>	<b>23.14</b>

**Billing History Report**

Name LP LEISURE RESORTS, INC.  
 Account# 1194233  
 Service Type Water at Service Location 18 WINDWARD DR.  
 From: 04/01/2014  
 To: 04/25/2017

Bill Date	Bill Days	Consumption	Total Charges
04/07/2014	31	0.0000	4.82
05/07/2014	30	0.0000	4.82
06/06/2014	32	0.0000	4.82
07/09/2014	29	0.0000	4.82
08/08/2014	30	0.0000	4.82
09/09/2014	32	0.0000	4.82
10/09/2014	32	0.0000	7.01
11/06/2014	28	0.0000	7.01
12/09/2014	34	0.0000	7.01
01/13/2015	28	0.0000	7.01
02/10/2015	28	1.0000	11.04
03/10/2015	33	0.0000	7.01
04/07/2015	27	0.0000	7.01
05/11/2015	35	0.0000	7.01
06/09/2015	30	0.0000	7.01
07/08/2015	23	0.0000	5.30
07/08/2015	7	0.0000	1.64
08/11/2015	31	0.0000	7.11
09/08/2015	30	0.0000	7.11
10/08/2015	3	0.0000	0.70
10/08/2015	27	0.0000	7.58
11/06/2015	31	0.0000	8.54
12/11/2015	30	0.0000	8.54
01/11/2016	33	0.0000	8.54
02/10/2016	30	1.0000	13.45
03/11/2016	30	2.0000	18.36
04/11/2016	31	1.0000	13.45
05/09/2016	30	0.0000	8.54
06/10/2016	30	0.0000	8.54
07/08/2016	28	0.0000	8.54
08/09/2016	31	0.0000	8.54
09/12/2016	31	0.0000	8.54
10/13/2016	29	0.0000	8.54
11/10/2016	32	0.0000	8.54
12/13/2016	30	0.0000	8.54
01/13/2017	33	0.0000	8.54
02/10/2017	29	0.0000	8.54
03/15/2017	28	1.0000	13.45
04/12/2017	33	1.0000	13.45
<b>Totals</b>	<b>1,129</b>	<b>7.0000</b>	<b>308.66</b>
<b>Averages</b>		<b>0.1892</b>	<b>8.34</b>



**Billing History Report**

Name LP LEISURE RESORTS, INC.  
 Account# 1194234  
 Service Type Water at Service Location 17 WINDWARD DR.  
 From: 04/01/2014  
 To: 04/25/2017

Bill Date	Bill Days	Consumption	Total Charges
04/07/2014	31	2.0000	9.10
05/07/2014	30	0.0000	4.82
06/06/2014	32	0.0000	4.82
07/09/2014	29	0.0000	4.82
08/08/2014	30	0.0000	4.82
09/09/2014	32	0.0000	4.82
10/09/2014	32	0.0000	7.01
11/06/2014	28	0.0000	7.01
12/09/2014	34	1.0000	11.04
01/13/2015	28	1.0000	11.04
02/10/2015	28	1.0000	11.04
03/10/2015	33	2.0000	15.07
04/07/2015	27	1.0000	11.04
05/11/2015	35	0.0000	7.01
06/09/2015	30	0.0000	7.01
07/08/2015	23	0.0000	5.30
07/08/2015	7	0.0000	1.64
08/11/2015	31	0.0000	7.11
09/08/2015	30	0.0000	7.11
10/08/2015	3	0.0000	0.70
10/08/2015	27	0.0000	7.58
11/06/2015	31	0.0000	8.54
12/11/2015	30	1.0000	13.45
01/11/2016	33	1.0000	13.45
02/10/2016	30	1.0000	13.45
03/11/2016	30	1.0000	13.45
04/11/2016	31	1.0000	13.45
05/09/2016	30	1.0000	13.45
06/10/2016	30	1.0000	13.45
07/08/2016	28	0.0000	8.54
08/09/2016	31	0.0000	8.54
09/12/2016	31	0.0000	8.54
10/13/2016	29	0.0000	8.54
11/10/2016	32	0.0000	8.54
12/13/2016	30	0.0000	8.54
01/13/2017	33	0.0000	8.54
02/10/2017	29	1.0000	13.45
03/15/2017	28	2.0000	18.36
04/12/2017	33	1.0000	13.45
		1.0000	13.45
<b>Totals</b>	<b>1,129</b>	<b>19.0000</b>	<b>357.64</b>
<b>Averages</b>		<b>0.5135</b>	<b>9.67</b>

### Billing History Report

Name LP LEISURE RESORTS, INC.  
 Account# 1194235  
 Service Type Water at Service Location 16 WINDWARD DR.  
 From: 04/01/2014  
 To: 04/25/2017

Bill Date	Bill Days	Consumption	Total Charges
04/07/2014	31	0.0000	4.82
05/07/2014	30	0.0000	4.82
06/06/2014	32	0.0000	4.82
07/09/2014	29	0.0000	4.82
08/08/2014	30	0.0000	4.82
09/09/2014	32	0.0000	4.82
10/09/2014	32	0.0000	7.01
11/06/2014	28	0.0000	7.01
12/09/2014	34	0.0000	7.01
01/13/2015	28	0.0000	7.01
02/10/2015	28	0.0000	7.01
03/10/2015	33	0.0000	7.01
04/07/2015	27	0.0000	7.01
05/11/2015	35	13.0000	78.20
06/09/2015	30	0.0000	7.01
07/08/2015	23	0.0000	5.30
07/08/2015	7	0.0000	1.64
08/11/2015	31	0.0000	7.11
09/08/2015	30	0.0000	7.11
10/08/2015	3	0.0000	0.70
10/08/2015	27	0.0000	7.58
11/06/2015	31	0.0000	8.54
12/11/2015	30	0.0000	8.54
01/11/2016	33	0.0000	8.54
02/10/2016	30	0.0000	8.54
03/11/2016	30	1.0000	13.45
04/11/2016	31	0.0000	8.54
05/09/2016	30	0.0000	8.54
06/10/2016	30	0.0000	8.54
07/08/2016	28	0.0000	8.54
08/09/2016	31	0.0000	8.54
09/12/2016	31	0.0000	8.54
10/13/2016	29	0.0000	8.54
11/10/2016	32	0.0000	8.54
12/13/2016	30	0.0000	8.54
01/13/2017	33	0.0000	8.54
02/10/2017	29	0.0000	8.54
03/15/2017	28	1.0000	13.45
04/12/2017	33	0.0000	8.54
<b>Totals</b>	<b>1,129</b>	<b>15.0000</b>	<b>356.18</b>
<b>Averages</b>		<b>0.4054</b>	<b>9.63</b>

### Billing History Report

Name LP LEISURE RESORTS, INC.  
 Account# 1194236  
 Service Type Water at Service Location 14 WINDWARD DR.  
 From: 04/01/2014  
 To: 04/25/2017

Bill Date	Bill Days	Consumption	Total Charges
04/07/2014	31	0.0000	4.82
05/07/2014	30	0.0000	4.82
06/06/2014	32	0.0000	4.82
07/09/2014	29	0.0000	4.82
08/08/2014	30	0.0000	4.82
09/09/2014	32	0.0000	4.82
10/09/2014	32	0.0000	4.82
11/06/2014	28	0.0000	7.01
12/09/2014	34	0.0000	7.01
01/13/2015	28	0.0000	7.01
02/10/2015	28	0.0000	7.01
03/10/2015	33	1.0000	11.04
04/07/2015	27	0.0000	7.01
05/11/2015	35	1.0000	11.04
06/09/2015	30	0.0000	7.01
07/08/2015	23	0.0000	7.01
07/08/2015	7	0.0000	5.30
08/11/2015	31	0.0000	1.64
09/08/2015	30	0.0000	7.11
10/08/2015	3	0.0000	7.11
10/08/2015	27	0.0000	0.70
11/06/2015	31	0.0000	7.58
12/11/2015	30	0.0000	8.54
01/11/2016	33	0.0000	8.54
02/10/2016	30	0.0000	8.54
03/11/2016	30	0.0000	8.54
04/11/2016	31	1.0000	13.45
05/09/2016	30	0.0000	8.54
06/10/2016	30	0.0000	8.54
07/08/2016	28	0.0000	8.54
08/09/2016	31	0.0000	8.54
09/12/2016	31	0.0000	8.54
10/13/2016	29	0.0000	8.54
11/10/2016	32	0.0000	8.54
12/13/2016	30	0.0000	8.54
01/13/2017	33	0.0000	8.54
02/10/2017	29	0.0000	8.54
03/15/2017	28	1.0000	13.45
04/12/2017	33	1.0000	13.45
		0.0000	8.54
<b>Totals</b>	<b>1,129</b>	<b>5.0000</b>	<b>297.96</b>
<b>Averages</b>		<b>0.1351</b>	<b>8.05</b>

### Billing History Report

Name LP LEISURE RESORTS, INC.  
 Account# 1194237  
 Service Type Water at Service Location 12 Windward Dr.  
 From: 04/01/2014  
 To: 04/25/2017

Bill Date	Bill Days	Consumption	Total Charges
04/07/2014	31	1.0000	6.96
05/07/2014	30	0.0000	4.82
06/06/2014	32	0.0000	4.82
07/09/2014	29	0.0000	4.82
08/08/2014	30	0.0000	4.82
09/09/2014	32	0.0000	4.82
10/09/2014	32	0.0000	4.82
11/06/2014	28	0.0000	7.01
12/09/2014	34	0.0000	7.01
01/13/2015	28	0.0000	7.01
02/10/2015	28	0.0000	7.01
03/10/2015	33	1.0000	11.04
04/07/2015	27	1.0000	11.04
05/11/2015	35	0.0000	7.01
06/09/2015	30	0.0000	7.01
07/08/2015	23	0.0000	7.01
07/08/2015	7	0.0000	5.30
08/11/2015	31	0.0000	1.64
09/08/2015	30	0.0000	7.11
10/08/2015	3	0.0000	7.11
10/08/2015	27	0.0000	0.70
11/06/2015	31	0.0000	7.58
12/11/2015	30	0.0000	8.54
01/11/2016	33	1.0000	13.45
02/10/2016	30	0.0000	8.54
03/11/2016	30	0.0000	8.54
04/11/2016	31	1.0000	13.45
05/09/2016	30	0.0000	8.54
06/10/2016	30	0.0000	8.54
07/08/2016	28	0.0000	8.54
08/09/2016	31	0.0000	8.54
09/12/2016	31	0.0000	8.54
10/13/2016	29	0.0000	8.54
11/10/2016	32	0.0000	8.54
12/13/2016	30	0.0000	8.54
01/13/2017	33	0.0000	8.54
02/10/2017	29	0.0000	8.54
03/15/2017	28	1.0000	13.45
04/12/2017	33	0.0000	8.54
		0.0000	8.54
<b>Totals</b>	<b>1,129</b>	<b>6.0000</b>	<b>300.10</b>
<b>Averages</b>		<b>0.1622</b>	<b>8.11</b>

### Billing History Report

Name LP LEISURE RESORTS, INC.  
 Account# 1194238  
 Service Type Water at Service Location 10 WINDWARD DR.  
 From: 04/01/2014  
 To: 04/25/2017

Bill Date	Bill Days	Consumption	Total Charges
04/07/2014	31	0.0000	4.82
05/07/2014	30	0.0000	4.82
06/06/2014	32	0.0000	4.82
07/09/2014	29	0.0000	4.82
08/08/2014	30	0.0000	4.82
09/09/2014	32	0.0000	4.82
10/09/2014	32	0.0000	7.01
11/06/2014	28	0.0000	7.01
12/09/2014	34	0.0000	7.01
01/13/2015	28	0.0000	7.01
02/10/2015	28	0.0000	7.01
03/10/2015	33	4.0000	25.01
04/07/2015	27	0.0000	7.01
05/11/2015	35	1.0000	11.04
06/09/2015	30	0.0000	7.01
07/08/2015	23	0.0000	5.30
07/08/2015	7	0.0000	1.64
08/11/2015	31	0.0000	7.11
09/08/2015	30	0.0000	7.11
10/08/2015	3	0.0000	0.70
10/08/2015	27	0.0000	7.58
11/06/2015	31	0.0000	8.54
12/11/2015	30	0.0000	8.54
01/11/2016	33	0.0000	8.54
02/10/2016	30	1.0000	13.45
03/11/2016	30	0.0000	8.54
04/11/2016	31	1.0000	13.45
05/09/2016	30	0.0000	8.54
06/10/2016	30	0.0000	8.54
07/08/2016	28	0.0000	8.54
08/09/2016	31	0.0000	8.54
09/12/2016	31	0.0000	8.54
10/13/2016	29	0.0000	8.54
11/10/2016	32	0.0000	8.54
12/13/2016	30	0.0000	8.54
01/13/2017	33	0.0000	8.54
02/10/2017	29	1.0000	13.45
03/15/2017	28	0.0000	8.54
04/12/2017	33	0.0000	8.54
<b>Totals</b>	<b>1,129</b>	<b>8.0000</b>	<b>311.93</b>
<b>Averages</b>		<b>0.2162</b>	<b>8.43</b>

### Billing History Report

Name LP LEISURE RESORTS, INC.  
 Account# 1194240  
 Service Type Water at Service Location 4 WINDWARD DR.  
 From: 04/01/2014  
 To: 04/25/2017

Bill Date	Bill Days	Consumption	Total Charges
04/07/2014	31	1.0000	6.96
05/07/2014	30	1.0000	6.96
06/06/2014	32	0.0000	4.82
07/09/2014	29	0.0000	4.82
08/08/2014	30	0.0000	4.82
09/09/2014	32	0.0000	4.82
10/09/2014	32	0.0000	4.82
11/06/2014	28	0.0000	7.01
12/09/2014	34	0.0000	7.01
01/13/2015	28	0.0000	7.01
02/10/2015	28	0.0000	7.01
03/10/2015	33	0.0000	7.01
04/07/2015	27	1.0000	11.04
05/11/2015	35	0.0000	7.01
06/09/2015	30	0.0000	7.01
07/08/2015	23	0.0000	7.01
07/08/2015	7	0.0000	5.30
08/11/2015	31	0.0000	1.64
09/08/2015	30	0.0000	7.11
10/08/2015	3	0.0000	7.11
10/08/2015	27	0.0000	0.70
11/06/2015	31	0.0000	7.58
12/11/2015	30	0.0000	8.54
01/11/2016	33	0.0000	8.54
02/10/2016	30	1.0000	13.45
03/11/2016	30	0.0000	8.54
04/11/2016	31	1.0000	13.45
05/09/2016	30	0.0000	8.54
06/10/2016	30	0.0000	8.54
07/08/2016	28	0.0000	8.54
08/09/2016	31	0.0000	8.54
09/12/2016	31	0.0000	8.54
10/13/2016	29	0.0000	8.54
11/10/2016	32	0.0000	8.54
12/13/2016	30	0.0000	8.54
01/13/2017	33	0.0000	8.54
02/10/2017	29	1.0000	13.45
03/15/2017	28	0.0000	8.54
04/24/2017	28	1.0000	13.45
		0.0000	7.86
<b>Totals</b>	<b>1,124</b>	<b>7.0000</b>	<b>302.44</b>
<b>Averages</b>		<b>0.1892</b>	<b>8.17</b>

**Billing History Report**

Name LP LEISURE RESORTS, INC.  
 Account# 1194241  
 Service Type Water at Service Location 3 WINDWARD DR.  
 From: 04/01/2014  
 To: 04/25/2017

Bill Date	Bill Days	Consumption	Total Charges
04/07/2014	31	1.0000	6.96
05/07/2014	30	0.0000	4.82
06/06/2014	32	0.0000	4.82
07/09/2014	29	0.0000	4.82
08/08/2014	30	0.0000	4.82
09/09/2014	32	0.0000	4.82
10/09/2014	32	0.0000	7.01
11/06/2014	28	0.0000	7.01
12/09/2014	34	0.0000	7.01
01/13/2015	28	0.0000	7.01
02/10/2015	28	0.0000	7.01
03/10/2015	33	0.0000	7.01
04/07/2015	27	1.0000	11.04
05/11/2015	35	0.0000	7.01
06/09/2015	30	0.0000	7.01
07/08/2015	23	0.0000	5.30
07/08/2015	7	0.0000	1.64
08/11/2015	31	0.0000	7.11
09/08/2015	30	0.0000	7.11
10/08/2015	3	0.0000	0.70
10/08/2015	27	0.0000	7.58
11/06/2015	31	0.0000	8.54
12/11/2015	30	0.0000	8.54
01/11/2016	33	0.0000	8.54
02/10/2016	30	1.0000	13.45
03/11/2016	30	0.0000	8.54
04/11/2016	31	0.0000	8.54
05/09/2016	30	0.0000	8.54
06/10/2016	30	0.0000	8.54
07/08/2016	28	0.0000	8.54
08/09/2016	31	0.0000	8.54
09/12/2016	31	0.0000	8.54
10/13/2016	29	0.0000	8.54
11/10/2016	32	0.0000	8.54
12/13/2016	30	0.0000	8.54
01/13/2017	33	1.0000	13.45
02/10/2017	29	0.0000	8.54
03/15/2017	28	1.0000	13.45
04/12/2017	33	0.0000	8.54
<b>Totals</b>	<b>1,129</b>	<b>5.0000</b>	<b>296.07</b>
<b>Averages</b>		<b>0.1351</b>	<b>8.00</b>

**Billing History Report**

Name LP LEISURE RESORTS, INC.  
 Account# 1194242  
 Service Type Water at Service Location 52 SAND PINE CIR.  
 From: 04/01/2014  
 To: 04/25/2017

Bill Date	Bill Days	Consumption	Total Charges
04/07/2014	31	1.0000	6.96
05/07/2014	30	0.0000	4.82
06/06/2014	32	0.0000	4.82
07/09/2014	29	0.0000	4.82
08/08/2014	30	0.0000	4.82
09/09/2014	32	0.0000	4.82
10/09/2014	32	0.0000	7.01
11/06/2014	28	0.0000	7.01
12/09/2014	34	0.0000	7.01
01/13/2015	28	0.0000	7.01
02/10/2015	28	1.0000	11.04
03/10/2015	33	2.0000	15.07
04/07/2015	27	0.0000	7.01
05/11/2015	35	0.0000	7.01
06/09/2015	30	0.0000	7.01
07/08/2015	23	0.0000	5.30
07/08/2015	7	0.0000	1.64
08/11/2015	31	0.0000	7.11
09/08/2015	30	0.0000	7.11
10/08/2015	3	0.0000	0.70
10/08/2015	27	0.0000	7.58
11/06/2015	31	0.0000	8.54
12/11/2015	30	0.0000	8.54
01/11/2016	33	0.0000	8.54
02/10/2016	30	1.0000	13.45
03/11/2016	30	2.0000	18.36
04/11/2016	31	0.0000	8.54
05/09/2016	30	0.0000	8.54
06/10/2016	30	0.0000	8.54
07/08/2016	28	0.0000	8.54
08/09/2016	31	0.0000	8.54
09/12/2016	31	0.0000	8.54
10/13/2016	29	0.0000	8.54
11/10/2016	32	0.0000	8.54
12/13/2016	30	0.0000	8.54
01/13/2017	33	0.0000	8.54
02/10/2017	29	0.0000	8.54
03/15/2017	28	1.0000	13.45
04/12/2017	33	0.0000	8.54
<b>Totals</b>	<b>1,129</b>	<b>8.0000</b>	<b>309.04</b>
<b>Averages</b>		<b>0.2162</b>	<b>8.35</b>



### Billing History Report

Name LP LEISURE RESORTS, INC.  
 Account# 1194243  
 Service Type Water at Service Location 51 SAND PINE CIR.  
 From: 04/01/2014  
 To: 04/25/2017

Bill Date	Bill Days	Consumption	Total Charges
04/07/2014	31	0.0000	4.82
05/07/2014	30	0.0000	4.82
06/06/2014	32	0.0000	4.82
07/09/2014	29	0.0000	4.82
08/08/2014	30	0.0000	4.82
09/09/2014	32	0.0000	4.82
10/09/2014	32	0.0000	7.01
11/06/2014	28	0.0000	7.01
12/09/2014	34	0.0000	7.01
01/13/2015	28	0.0000	7.01
02/10/2015	28	0.0000	7.01
03/10/2015	33	1.0000	11.04
04/07/2015	27	0.0000	7.01
05/11/2015	35	0.0000	7.01
06/09/2015	30	0.0000	7.01
07/08/2015	23	0.0000	7.01
07/08/2015	7	0.0000	5.30
08/11/2015	31	0.0000	1.64
09/08/2015	30	0.0000	7.11
10/08/2015	3	0.0000	7.11
10/08/2015	27	0.0000	0.70
11/06/2015	31	0.0000	7.58
12/11/2015	30	0.0000	8.54
01/18/2016	34	1.0000	13.45
02/10/2016	29	0.0000	8.54
03/11/2016	30	0.0000	8.54
04/11/2016	31	1.0000	13.45
05/09/2016	30	1.0000	13.45
06/10/2016	30	0.0000	8.54
07/08/2016	28	0.0000	8.54
08/09/2016	31	0.0000	8.54
09/12/2016	31	0.0000	8.54
10/13/2016	29	0.0000	8.54
11/10/2016	32	0.0000	8.54
12/13/2016	30	0.0000	8.54
01/13/2017	33	0.0000	8.54
02/10/2017	29	1.0000	13.45
03/15/2017	28	1.0000	13.45
04/12/2017	33	2.0000	18.36
<b>Totals</b>	<b>1,129</b>	<b>9.0000</b>	<b>318.48</b>
<b>Averages</b>		<b>0.2432</b>	<b>8.61</b>

**Billing History Report**

Name LP LEISURE RESORTS, INC.  
 Account# 1194244  
 Service Type Water at Service Location 46 SAND PINE CIR.  
 From: 04/01/2014  
 To: 04/25/2017

Bill Date	Bill Days	Consumption	Total Charges
04/07/2014	31	1.0000	6.96
05/07/2014	30	0.0000	4.82
06/06/2014	32	0.0000	4.82
07/09/2014	29	0.0000	4.82
08/08/2014	30	0.0000	4.82
09/09/2014	32	0.0000	4.82
10/09/2014	32	0.0000	7.01
11/06/2014	28	0.0000	7.01
12/09/2014	34	0.0000	7.01
01/13/2015	28	0.0000	7.01
02/10/2015	28	0.0000	7.01
03/10/2015	33	1.0000	11.04
04/07/2015	27	1.0000	11.04
05/11/2015	35	0.0000	7.01
06/09/2015	30	0.0000	7.01
07/08/2015	23	0.0000	5.30
07/08/2015	7	0.0000	1.64
08/11/2015	31	0.0000	7.11
09/08/2015	30	0.0000	7.11
10/08/2015	3	0.0000	0.70
10/08/2015	27	0.0000	7.58
11/06/2015	31	0.0000	8.54
12/11/2015	30	0.0000	8.54
01/11/2016	33	0.0000	8.54
02/10/2016	30	1.0000	13.45
03/11/2016	30	3.0000	23.27
04/11/2016	31	0.0000	8.54
05/09/2016	30	1.0000	13.45
06/10/2016	30	0.0000	8.54
07/08/2016	28	0.0000	8.54
08/09/2016	31	0.0000	8.54
09/12/2016	31	0.0000	8.54
10/13/2016	29	0.0000	8.54
11/10/2016	32	0.0000	8.54
12/13/2016	30	0.0000	8.54
01/13/2017	33	0.0000	8.54
02/10/2017	29	0.0000	8.54
03/15/2017	28	1.0000	13.45
04/12/2017	33	0.0000	8.54
<b>Totals</b>	<b>1,129</b>	<b>9.0000</b>	<b>314.83</b>
<b>Averages</b>		<b>0.2432</b>	<b>8.51</b>

### Billing History Report

Name LP LEISURE RESORTS, INC.  
 Account# 1194245  
 Service Type Water at Service Location 44 SAND PINE CIR  
 From: 04/01/2014  
 To: 04/25/2017

Bill Date	Bill Days	Consumption	Total Charges
04/07/2014	31	1.0000	6.96
05/07/2014	30	0.0000	4.82
06/06/2014	32	0.0000	4.82
07/09/2014	29	0.0000	4.82
08/08/2014	30	0.0000	4.82
09/09/2014	32	0.0000	4.82
10/09/2014	32	0.0000	7.01
11/06/2014	28	0.0000	7.01
12/09/2014	34	0.0000	7.01
01/13/2015	28	1.0000	11.04
02/10/2015	28	0.0000	7.01
03/10/2015	33	1.0000	11.04
04/07/2015	27	1.0000	11.04
05/11/2015	35	0.0000	7.01
06/09/2015	30	0.0000	7.01
07/08/2015	23	0.0000	5.30
07/08/2015	7	0.0000	1.64
08/11/2015	31	0.0000	7.11
09/08/2015	30	0.0000	7.11
10/08/2015	3	0.0000	0.70
10/08/2015	27	0.0000	7.58
11/06/2015	31	0.0000	8.54
12/11/2015	30	0.0000	8.54
01/11/2016	33	0.0000	8.54
02/10/2016	30	0.0000	8.54
03/11/2016	30	1.0000	13.45
04/11/2016	31	1.0000	13.45
05/09/2016	30	1.0000	13.45
06/10/2016	30	0.0000	8.54
07/08/2016	28	0.0000	8.54
08/09/2016	31	0.0000	8.54
09/12/2016	31	0.0000	8.54
10/13/2016	29	0.0000	8.54
11/10/2016	32	0.0000	8.54
12/13/2016	30	0.0000	8.54
01/13/2017	33	0.0000	8.54
02/10/2017	29	0.0000	8.54
03/15/2017	28	2.0000	18.36
04/12/2017	33	1.0000	13.45
<b>Totals</b>	<b>1,129</b>	<b>10.0000</b>	<b>318.86</b>
<b>Averages</b>		<b>0.2703</b>	<b>8.62</b>

**Billing History Report**

Name LP LEISURE RESORTS, INC.  
 Account# 1194246  
 Service Type Water at Service Location 43 SAND PINE CIR.  
 From: 04/01/2014  
 To: 04/25/2017

Bill Date	Bill Days	Consumption	Total Charges
04/07/2014	31	1.0000	6.96
05/07/2014	30	0.0000	4.82
06/06/2014	32	0.0000	4.82
07/09/2014	29	0.0000	4.82
08/08/2014	30	0.0000	4.82
09/09/2014	32	0.0000	4.82
10/09/2014	32	0.0000	7.01
11/06/2014	28	0.0000	7.01
12/09/2014	34	0.0000	7.01
01/13/2015	28	1.0000	11.04
02/10/2015	28	1.0000	11.04
03/10/2015	33	1.0000	11.04
04/07/2015	27	1.0000	11.04
05/11/2015	35	1.0000	11.04
06/09/2015	30	0.0000	7.01
07/08/2015	23	0.0000	5.30
07/08/2015	7	0.0000	1.64
08/11/2015	31	0.0000	7.11
09/08/2015	30	0.0000	7.11
10/08/2015	3	0.0000	0.70
10/08/2015	27	0.0000	7.58
11/06/2015	31	0.0000	8.54
12/11/2015	30	0.0000	8.54
01/11/2016	33	1.0000	13.45
02/10/2016	30	1.0000	13.45
03/11/2016	30	1.0000	13.45
04/11/2016	31	1.0000	13.45
05/09/2016	30	6.0000	44.90
06/10/2016	30	0.0000	8.54
07/08/2016	28	0.0000	8.54
08/09/2016	31	0.0000	8.54
09/12/2016	31	0.0000	8.54
10/13/2016	29	0.0000	8.54
11/10/2016	32	0.0000	8.54
12/13/2016	30	0.0000	8.54
01/13/2017	33	0.0000	8.54
01/13/2017	0	-5.0000	-17.03
02/10/2017	29	1.0000	13.45
03/15/2017	28	1.0000	13.45
04/12/2017	33	1.0000	13.45
<b>Totals</b>	<b>1,129</b>	<b>14.0000</b>	<b>351.16</b>
<b>Averages</b>		<b>0.3784</b>	<b>9.49</b>

**Billing History Report**

Name LP LEISURE RESORTS, INC.  
 Account# 1194249  
 Service Type Water at Service Location 37 SAND PINE CIR.  
 From: 04/01/2014  
 To: 04/25/2017

Bill Date	Bill Days	Consumption	Total Charges
04/07/2014	31	2.0000	9.10
05/07/2014	30	0.0000	4.82
06/06/2014	32	0.0000	4.82
07/09/2014	29	0.0000	4.82
08/08/2014	30	0.0000	4.82
09/09/2014	32	0.0000	4.82
10/09/2014	32	0.0000	7.01
11/06/2014	28	0.0000	7.01
12/09/2014	34	0.0000	7.01
01/13/2015	28	0.0000	7.01
02/10/2015	28	2.0000	15.07
03/10/2015	33	0.0000	7.01
04/07/2015	27	0.0000	7.01
05/11/2015	35	0.0000	7.01
06/09/2015	30	0.0000	7.01
07/08/2015	23	0.0000	5.30
07/08/2015	7	0.0000	1.64
08/11/2015	31	0.0000	7.11
09/08/2015	30	0.0000	7.11
10/08/2015	3	0.0000	0.70
10/08/2015	27	0.0000	7.58
11/06/2015	31	0.0000	8.54
12/11/2015	30	1.0000	13.45
01/11/2016	33	0.0000	8.54
02/10/2016	30	4.0000	30.48
03/11/2016	30	1.0000	13.45
04/11/2016	31	0.0000	8.54
05/09/2016	30	0.0000	8.54
06/10/2016	30	0.0000	8.54
07/08/2016	28	0.0000	8.54
08/09/2016	31	0.0000	8.54
09/12/2016	31	0.0000	8.54
10/13/2016	29	0.0000	8.54
11/10/2016	32	0.0000	8.54
12/13/2016	30	0.0000	8.54
01/13/2017	33	1.0000	13.45
02/10/2017	29	1.0000	13.45
03/15/2017	28	0.0000	8.54
04/12/2017	33	1.0000	13.45
<b>Totals</b>	<b>1,129</b>	<b>13.0000</b>	<b>334.00</b>
<b>Averages</b>		<b>0.3514</b>	<b>9.03</b>

### Billing History Report

Name LP LEISURE RESORTS, INC.  
 Account# 1194250  
 Service Type Water at Service Location 33 SAND PINE CIR.  
 From: 04/01/2014  
 To: 04/25/2017

Bill Date	Bill Days	Consumption	Total Charges
04/07/2014	31	1.0000	6.96
05/07/2014	30	1.0000	6.96
06/06/2014	32	0.0000	4.82
07/09/2014	29	0.0000	4.82
08/08/2014	30	0.0000	4.82
09/09/2014	32	0.0000	4.82
10/09/2014	32	0.0000	4.82
11/06/2014	28	0.0000	7.01
12/09/2014	28	0.0000	7.01
01/13/2015	34	0.0000	7.01
02/10/2015	28	0.0000	7.01
03/10/2015	28	0.0000	7.01
04/07/2015	33	1.0000	7.01
05/11/2015	27	1.0000	11.04
06/09/2015	35	0.0000	11.04
07/08/2015	30	0.0000	7.01
07/08/2015	23	0.0000	7.01
07/08/2015	7	0.0000	5.30
08/11/2015	31	0.0000	1.64
09/08/2015	30	0.0000	7.11
10/08/2015	3	0.0000	7.11
10/08/2015	27	0.0000	0.70
11/06/2015	31	0.0000	7.58
12/11/2015	30	0.0000	8.54
01/11/2016	33	0.0000	8.54
02/10/2016	30	0.0000	8.54
03/11/2016	30	0.0000	8.54
04/11/2016	31	2.0000	18.36
05/09/2016	31	0.0000	8.54
06/10/2016	30	0.0000	8.54
07/08/2016	30	0.0000	8.54
07/08/2016	28	0.0000	8.54
08/09/2016	31	0.0000	8.54
09/12/2016	31	0.0000	8.54
10/13/2016	29	0.0000	8.54
11/10/2016	32	0.0000	8.54
12/13/2016	30	0.0000	8.54
01/13/2017	33	0.0000	8.54
02/10/2017	29	0.0000	8.54
03/15/2017	28	1.0000	13.45
04/12/2017	28	1.0000	13.45
04/12/2017	33	0.0000	8.54
<b>Totals</b>	<b>1,129</b>	<b>8.0000</b>	<b>307.15</b>
<b>Averages</b>		<b>0.2162</b>	<b>8.30</b>

### Billing History Report

Name LP LEISURE RESORTS, INC.  
 Account# 1194251  
 Service Type Water at Service Location 29 SAND PINE CIR.  
 From: 04/01/2014  
 To: 04/25/2017

Bill Date	Bill Days	Consumption	Total Charges
04/07/2014	31	0.0000	4.82
05/07/2014	30	0.0000	4.82
06/06/2014	32	0.0000	4.82
07/09/2014	29	0.0000	4.82
08/08/2014	30	0.0000	4.82
09/09/2014	32	0.0000	4.82
10/09/2014	32	0.0000	4.82
11/06/2014	28	0.0000	7.01
12/09/2014	34	0.0000	7.01
01/13/2015	28	0.0000	7.01
02/10/2015	28	0.0000	7.01
03/10/2015	33	0.0000	7.01
04/07/2015	27	1.0000	11.04
05/11/2015	35	1.0000	11.04
06/09/2015	30	0.0000	7.01
07/08/2015	23	0.0000	7.01
07/08/2015	7	0.0000	5.30
08/11/2015	31	0.0000	1.64
09/08/2015	30	0.0000	7.11
10/08/2015	3	0.0000	7.11
10/08/2015	27	0.0000	0.70
11/06/2015	31	0.0000	7.58
12/11/2015	30	0.0000	8.54
01/11/2016	33	0.0000	8.54
02/10/2016	30	0.0000	8.54
03/11/2016	30	0.0000	8.54
04/11/2016	31	0.0000	8.54
05/09/2016	30	1.0000	13.45
06/10/2016	30	0.0000	8.54
07/08/2016	28	0.0000	8.54
08/09/2016	31	0.0000	8.54
09/12/2016	31	0.0000	8.54
10/13/2016	29	0.0000	8.54
11/10/2016	32	0.0000	8.54
12/13/2016	30	0.0000	8.54
01/13/2017	33	0.0000	8.54
02/10/2017	29	0.0000	8.54
03/15/2017	28	0.0000	8.54
04/12/2017	33	1.0000	13.45
		0.0000	8.54
<b>Totals</b>	<b>1,129</b>	<b>4.0000</b>	<b>293.05</b>
<b>Averages</b>		<b>0.1081</b>	<b>7.92</b>

**Billing History Report**

Name LP LEISURE RESORTS, INC.  
 Account# 1194252  
 Service Type Water at Service Location 25 SAND PINE CIR.  
 From: 04/01/2014  
 To: 04/25/2017

Bill Date	Bill Days	Consumption	Total Charges
04/07/2014	31	1.0000	6.96
05/07/2014	30	0.0000	4.82
06/06/2014	32	0.0000	4.82
07/09/2014	29	0.0000	4.82
08/08/2014	30	0.0000	4.82
09/09/2014	32	0.0000	4.82
10/09/2014	32	0.0000	7.01
11/06/2014	28	0.0000	7.01
12/09/2014	34	0.0000	7.01
01/13/2015	28	0.0000	7.01
02/10/2015	28	0.0000	7.01
03/10/2015	33	4.0000	25.01
04/17/2015	30	0.0000	7.01
05/11/2015	32	0.0000	7.01
06/09/2015	30	0.0000	7.01
07/08/2015	23	0.0000	5.30
07/08/2015	7	0.0000	1.64
08/11/2015	31	0.0000	7.11
09/08/2015	30	0.0000	7.11
10/08/2015	3	0.0000	0.70
10/08/2015	27	0.0000	7.58
11/06/2015	31	0.0000	8.54
12/11/2015	30	0.0000	8.54
01/11/2016	33	0.0000	8.54
02/10/2016	30	1.0000	13.45
03/11/2016	30	0.0000	8.54
04/11/2016	31	0.0000	8.54
05/09/2016	30	0.0000	8.54
06/10/2016	30	0.0000	8.54
07/08/2016	28	0.0000	8.54
08/09/2016	31	0.0000	8.54
09/12/2016	31	0.0000	8.54
10/13/2016	29	0.0000	8.54
11/10/2016	32	0.0000	8.54
12/13/2016	30	1.0000	13.45
01/13/2017	33	0.0000	8.54
02/10/2017	29	0.0000	8.54
03/15/2017	28	0.0000	8.54
04/12/2017	33	0.0000	8.54
<b>Totals</b>	<b>1,129</b>	<b>7.0000</b>	<b>305.13</b>
<b>Averages</b>		<b>0.1892</b>	<b>8.25</b>



### Billing History Report

Name LP LEISURE RESORTS, INC.  
 Account# 1194253  
 Service Type Water at Service Location 21 SAND PINE CIRCLE  
 From: 04/01/2014  
 To: 04/25/2017

Bill Date	Bill Days	Consumption	Total Charges
04/07/2014	31	0.0000	4.82
05/07/2014	30	1.0000	6.96
06/06/2014	32	0.0000	4.82
07/09/2014	29	0.0000	4.82
08/08/2014	30	0.0000	4.82
09/09/2014	32	0.0000	4.82
10/09/2014	32	0.0000	4.82
11/06/2014	28	0.0000	7.01
12/09/2014	34	0.0000	7.01
01/13/2015	28	0.0000	7.01
02/10/2015	28	0.0000	7.01
03/10/2015	33	0.0000	7.01
04/07/2015	27	0.0000	7.01
05/11/2015	35	0.0000	7.01
06/09/2015	30	0.0000	7.01
07/08/2015	23	0.0000	7.01
07/08/2015	7	0.0000	5.30
08/11/2015	31	0.0000	1.64
09/08/2015	30	0.0000	7.11
10/08/2015	3	0.0000	7.11
10/08/2015	27	0.0000	0.70
11/06/2015	31	0.0000	7.58
12/11/2015	30	0.0000	8.54
01/11/2016	33	1.0000	13.45
02/10/2016	30	0.0000	8.54
03/11/2016	30	0.0000	8.54
04/11/2016	31	1.0000	13.45
05/09/2016	30	0.0000	8.54
06/10/2016	30	0.0000	8.54
07/08/2016	28	0.0000	8.54
08/09/2016	31	0.0000	8.54
09/12/2016	31	0.0000	8.54
10/13/2016	29	0.0000	8.54
11/10/2016	32	0.0000	8.54
12/13/2016	30	0.0000	8.54
01/13/2017	33	0.0000	8.54
02/10/2017	29	0.0000	8.54
03/15/2017	28	1.0000	13.45
04/12/2017	33	0.0000	8.54
<b>Totals</b>	<b>1,129</b>	<b>4.0000</b>	<b>292.04</b>
<b>Averages</b>		<b>0.1081</b>	<b>7.89</b>

### Billing History Report

Name LP LEISURE RESORTS, INC.  
 Account# 1194254  
 Service Type Water at Service Location 17 SAND PINE CIR.  
 From: 04/01/2014  
 To: 04/25/2017

Bill Date	Bill Days	Consumption	Total Charges
04/07/2014	31	1.0000	6.96
05/07/2014	30	0.0000	4.82
06/06/2014	32	0.0000	4.82
07/09/2014	29	0.0000	4.82
08/08/2014	30	0.0000	4.82
09/09/2014	32	0.0000	4.82
10/09/2014	32	0.0000	4.82
11/06/2014	28	0.0000	7.01
12/09/2014	34	0.0000	7.01
01/13/2015	28	0.0000	7.01
02/10/2015	28	0.0000	7.01
03/10/2015	33	1.0000	11.04
04/07/2015	27	2.0000	15.07
05/11/2015	35	0.0000	7.01
06/09/2015	30	0.0000	7.01
07/08/2015	23	0.0000	7.01
07/08/2015	7	0.0000	5.30
08/11/2015	31	0.0000	1.64
09/08/2015	30	0.0000	7.11
10/08/2015	3	0.0000	7.11
10/08/2015	27	0.0000	0.70
11/06/2015	31	0.0000	7.58
12/11/2015	30	0.0000	8.54
01/11/2016	33	1.0000	13.45
02/10/2016	30	1.0000	13.45
03/11/2016	30	0.0000	8.54
04/11/2016	31	1.0000	13.45
05/09/2016	30	0.0000	8.54
06/10/2016	30	0.0000	8.54
07/08/2016	28	0.0000	8.54
08/09/2016	31	0.0000	8.54
09/12/2016	31	0.0000	8.54
10/13/2016	29	0.0000	8.54
11/10/2016	32	0.0000	8.54
12/13/2016	30	0.0000	8.54
01/13/2017	33	0.0000	8.54
02/10/2017	29	0.0000	8.54
03/15/2017	28	2.0000	18.36
04/12/2017	33	0.0000	8.54
<b>Totals</b>	<b>1,129</b>	<b>9.0000</b>	<b>313.95</b>
<b>Averages</b>		<b>0.2432</b>	<b>8.49</b>

**Billing History Report**

Name LP LEISURE RESORTS, INC.  
 Account# 1194256  
 Service Type Water at Service Location 11 SAND PINE CIR.  
 From: 04/01/2014  
 To: 04/25/2017

Bill Date	Bill Days	Consumption	Total Charges
04/07/2014	31	0.0000	4.82
05/07/2014	30	0.0000	4.82
06/06/2014	32	0.0000	4.82
07/09/2014	29	0.0000	4.82
08/08/2014	30	0.0000	4.82
09/09/2014	32	0.0000	4.82
10/09/2014	32	0.0000	4.82
11/06/2014	28	0.0000	7.01
12/09/2014	34	0.0000	7.01
01/13/2015	28	0.0000	7.01
02/10/2015	28	0.0000	7.01
03/10/2015	33	3.0000	19.10
04/07/2015	27	0.0000	7.01
05/11/2015	35	1.0000	11.04
06/09/2015	30	0.0000	7.01
07/08/2015	23	0.0000	7.01
07/08/2015	7	0.0000	5.30
08/11/2015	31	0.0000	1.64
09/08/2015	30	0.0000	7.11
10/08/2015	3	0.0000	7.11
10/08/2015	27	0.0000	0.70
11/06/2015	31	0.0000	7.58
12/11/2015	30	0.0000	8.54
01/11/2016	33	0.0000	8.54
02/10/2016	30	0.0000	8.54
03/11/2016	30	0.0000	8.54
04/11/2016	31	0.0000	8.54
05/09/2016	30	0.0000	8.54
06/10/2016	30	0.0000	8.54
07/08/2016	28	0.0000	8.54
08/09/2016	31	0.0000	8.54
09/12/2016	31	0.0000	8.54
10/13/2016	29	0.0000	8.54
11/10/2016	32	0.0000	8.54
12/13/2016	30	0.0000	8.54
01/13/2017	33	0.0000	8.54
02/10/2017	29	0.0000	8.54
03/15/2017	28	1.0000	13.45
04/12/2017	33	0.0000	8.54
		1.0000	13.45
<b>Totals</b>	<b>1,129</b>	<b>6.0000</b>	<b>301.11</b>
<b>Averages</b>		<b>0.1622</b>	<b>8.14</b>

**Billing History Report**

Name LP LEISURE RESORTS, INC.  
 Account# 1194257  
 Service Type Water at Service Location 7 SAND PINE CIR.  
 From: 04/01/2014  
 To: 04/25/2017

Bill Date	Bill Days	Consumption	Total Charges
04/07/2014	31	0.0000	4.82
05/07/2014	30	0.0000	4.82
06/06/2014	32	0.0000	4.82
07/09/2014	29	0.0000	4.82
08/08/2014	30	0.0000	4.82
09/09/2014	32	0.0000	4.82
10/09/2014	32	0.0000	7.01
11/06/2014	28	0.0000	7.01
12/09/2014	34	0.0000	7.01
01/13/2015	28	0.0000	7.01
02/10/2015	28	0.0000	7.01
03/10/2015	33	1.0000	11.04
04/07/2015	27	0.0000	7.01
05/11/2015	35	0.0000	7.01
06/09/2015	30	0.0000	7.01
07/08/2015	23	0.0000	5.30
07/08/2015	7	0.0000	1.64
08/11/2015	31	0.0000	7.11
09/08/2015	30	0.0000	7.11
10/08/2015	3	0.0000	0.70
10/08/2015	27	0.0000	7.58
11/06/2015	31	0.0000	8.54
12/11/2015	30	0.0000	8.54
01/11/2016	33	0.0000	8.54
02/10/2016	30	1.0000	13.45
03/11/2016	30	1.0000	13.45
04/11/2016	31	1.0000	13.45
05/09/2016	30	0.0000	8.54
06/10/2016	30	0.0000	8.54
07/08/2016	28	0.0000	8.54
08/09/2016	31	0.0000	8.54
09/12/2016	31	0.0000	8.54
10/13/2016	29	0.0000	8.54
11/10/2016	32	0.0000	8.54
12/13/2016	30	0.0000	8.54
01/13/2017	33	0.0000	8.54
02/10/2017	29	1.0000	13.45
03/15/2017	28	0.0000	8.54
04/12/2017	33	0.0000	8.54
<b>Totals</b>	<b>1,129</b>	<b>5.0000</b>	<b>298.84</b>
<b>Averages</b>		<b>0.1351</b>	<b>8.08</b>

**Billing History Report**

Name LP LEISURE RESORTS, INC.  
 Account# 1194258  
 Service Type Water at Service Location 4 SAND PINE CIR  
 From: 04/01/2014  
 To: 04/25/2017

Bill Date	Bill Days	Consumption	Total Charges
04/07/2014	31	0.0000	4.82
05/07/2014	30	0.0000	4.82
06/06/2014	32	0.0000	4.82
07/09/2014	29	0.0000	4.82
08/08/2014	30	0.0000	4.82
09/09/2014	32	0.0000	4.82
10/09/2014	32	0.0000	4.82
11/06/2014	28	0.0000	7.01
12/09/2014	34	0.0000	7.01
01/13/2015	28	0.0000	7.01
02/10/2015	28	1.0000	11.04
03/10/2015	33	1.0000	11.04
04/07/2015	27	1.0000	11.04
05/11/2015	35	1.0000	11.04
06/09/2015	30	0.0000	7.01
07/08/2015	23	0.0000	7.01
07/08/2015	7	0.0000	5.30
08/11/2015	31	0.0000	1.64
09/08/2015	30	0.0000	7.11
10/08/2015	3	0.0000	7.11
10/08/2015	27	0.0000	0.70
11/06/2015	31	0.0000	7.58
12/11/2015	30	0.0000	8.54
01/11/2016	33	0.0000	8.54
02/10/2016	30	0.0000	8.54
03/11/2016	30	1.0000	13.45
04/11/2016	31	1.0000	13.45
05/09/2016	30	1.0000	13.45
06/10/2016	30	0.0000	8.54
07/08/2016	28	0.0000	8.54
08/09/2016	31	0.0000	8.54
09/12/2016	31	0.0000	8.54
10/13/2016	29	0.0000	8.54
11/10/2016	32	0.0000	8.54
12/13/2016	30	0.0000	8.54
01/13/2017	33	0.0000	8.54
02/10/2017	29	0.0000	8.54
03/15/2017	28	1.0000	13.45
04/12/2017	33	0.0000	8.54
		1.0000	13.45
<b>Totals</b>	<b>1,129</b>	<b>9.0000</b>	<b>315.84</b>
<b>Averages</b>		<b>0.2432</b>	<b>8.54</b>

### Billing History Report

Name LP LEISURE RESORTS, INC.  
 Account# 1194259  
 Service Type Water at Service Location 2 SAND PINE CIR  
 From: 04/01/2014  
 To: 04/25/2017

Bill Date	Bill Days	Consumption	Total Charges
04/07/2014	31	0.0000	4.82
05/07/2014	30	0.0000	4.82
06/06/2014	32	0.0000	4.82
07/09/2014	29	0.0000	4.82
08/08/2014	30	0.0000	4.82
09/09/2014	32	0.0000	4.82
10/09/2014	32	0.0000	4.82
11/06/2014	28	0.0000	7.01
12/09/2014	28	0.0000	7.01
01/13/2015	34	3.0000	19.10
02/10/2015	28	2.0000	15.07
03/10/2015	28	1.0000	11.04
04/07/2015	33	1.0000	11.04
05/11/2015	27	1.0000	11.04
06/09/2015	35	0.0000	7.01
07/08/2015	30	0.0000	7.01
07/08/2015	23	0.0000	5.30
07/08/2015	7	0.0000	1.64
08/11/2015	31	0.0000	7.11
09/08/2015	30	0.0000	7.11
10/08/2015	3	0.0000	0.70
10/08/2015	27	0.0000	7.58
11/06/2015	31	0.0000	8.54
12/11/2015	30	0.0000	8.54
01/11/2016	33	0.0000	8.54
02/10/2016	30	0.0000	8.54
03/11/2016	30	0.0000	8.54
04/11/2016	31	1.0000	13.45
05/09/2016	30	0.0000	8.54
06/10/2016	30	1.0000	13.45
07/08/2016	28	0.0000	8.54
08/09/2016	31	0.0000	8.54
09/12/2016	31	0.0000	8.54
10/13/2016	29	0.0000	8.54
11/10/2016	32	0.0000	8.54
12/13/2016	30	0.0000	8.54
01/13/2017	33	0.0000	8.54
02/10/2017	29	0.0000	8.54
03/15/2017	28	0.0000	8.54
04/12/2017	33	0.0000	8.54
<b>Totals</b>	<b>1,129</b>	<b>10.0000</b>	<b>317.23</b>
<b>Averages</b>		<b>0.2703</b>	<b>8.57</b>

### Billing History Report

Name LP LEISURE RESORTS, INC.  
 Account# 1194260  
 Service Type Water at Service Location 55 GRASSY LAKE CIR.  
 From: 04/01/2014  
 To: 04/25/2017

Bill Date	Bill Days	Consumption	Total Charges
04/07/2014	31	0.0000	4.82
05/07/2014	30	0.0000	4.82
06/06/2014	32	0.0000	4.82
07/09/2014	29	0.0000	4.82
08/08/2014	30	0.0000	4.82
09/09/2014	32	0.0000	4.82
10/09/2014	32	0.0000	7.01
11/06/2014	28	0.0000	7.01
12/09/2014	34	0.0000	7.01
01/13/2015	28	0.0000	7.01
02/10/2015	28	0.0000	7.01
03/10/2015	33	0.0000	7.01
04/07/2015	27	0.0000	7.01
05/11/2015	35	0.0000	7.01
06/09/2015	30	0.0000	7.01
07/08/2015	23	0.0000	5.30
07/08/2015	7	0.0000	1.64
08/11/2015	31	0.0000	7.11
09/08/2015	30	0.0000	7.11
10/08/2015	3	0.0000	0.70
10/08/2015	27	0.0000	7.58
11/06/2015	31	0.0000	8.54
12/11/2015	30	0.0000	8.54
01/11/2016	33	0.0000	8.54
02/10/2016	30	0.0000	8.54
03/11/2016	30	2.0000	18.36
04/11/2016	31	1.0000	13.45
05/09/2016	30	0.0000	8.54
06/10/2016	30	0.0000	8.54
07/08/2016	28	0.0000	8.54
08/09/2016	31	0.0000	8.54
09/12/2016	31	0.0000	8.54
10/13/2016	29	0.0000	8.54
11/10/2016	32	0.0000	8.54
12/13/2016	30	0.0000	8.54
01/13/2017	33	0.0000	8.54
02/10/2017	29	0.0000	8.54
03/15/2017	28	1.0000	13.45
04/12/2017	33	0.0000	8.54
<b>Totals</b>	<b>1,129</b>	<b>4.0000</b>	<b>294.81</b>
<b>Averages</b>		<b>0.1081</b>	<b>7.97</b>

**Billing History Report**

Name LP LEISURE RESORTS, INC.  
 Account# 1194261  
 Service Type Water at Service Location 51 GRASSY LAKE CIR  
 From: 04/01/2014  
 To: 04/25/2017

Bill Date	Bill Days	Consumption	Total Charges
04/07/2014	31	0.0000	4.82
05/07/2014	30	0.0000	4.82
06/06/2014	32	0.0000	4.82
07/09/2014	29	0.0000	4.82
08/08/2014	30	0.0000	4.82
09/09/2014	32	0.0000	4.82
10/09/2014	32	0.0000	7.01
11/06/2014	28	0.0000	7.01
12/09/2014	34	0.0000	7.01
01/13/2015	28	0.0000	7.01
02/10/2015	28	0.0000	7.01
03/10/2015	33	1.0000	11.04
04/07/2015	27	0.0000	7.01
05/11/2015	35	0.0000	7.01
06/09/2015	30	0.0000	7.01
07/08/2015	23	0.0000	5.30
07/08/2015	7	0.0000	1.64
08/11/2015	31	0.0000	7.11
09/08/2015	30	0.0000	7.11
10/08/2015	3	0.0000	0.70
10/08/2015	27	0.0000	7.58
11/06/2015	31	0.0000	8.54
12/11/2015	30	0.0000	8.54
01/11/2016	33	1.0000	13.45
02/10/2016	30	0.0000	8.54
03/11/2016	30	1.0000	13.45
04/11/2016	31	0.0000	8.54
05/09/2016	30	0.0000	8.54
06/10/2016	30	0.0000	8.54
07/08/2016	28	0.0000	8.54
08/09/2016	31	0.0000	8.54
09/12/2016	31	0.0000	8.54
10/13/2016	29	0.0000	8.54
11/10/2016	32	0.0000	8.54
12/13/2016	30	0.0000	8.54
01/13/2017	33	0.0000	8.54
02/10/2017	29	1.0000	13.45
03/15/2017	28	0.0000	8.54
04/12/2017	33	0.0000	8.54
<b>Totals</b>	<b>1,129</b>	<b>4.0000</b>	<b>293.93</b>
<b>Averages</b>		<b>0.1081</b>	<b>7.94</b>



**Billing History Report**

Name LP LEISURE RESORTS, INC.  
 Account# 1194262  
 Service Type Water at Service Location 47 GRASSY LAKE CIR.  
 From: 04/01/2014  
 To: 04/25/2017

Bill Date	Bill Days	Consumption	Total Charges
04/07/2014	31	0.0000	4.82
05/07/2014	30	0.0000	4.82
06/06/2014	32	0.0000	4.82
07/09/2014	29	0.0000	4.82
08/08/2014	30	0.0000	4.82
09/09/2014	32	0.0000	4.82
10/09/2014	32	0.0000	7.01
11/06/2014	28	0.0000	7.01
12/09/2014	34	0.0000	7.01
01/13/2015	28	0.0000	7.01
02/10/2015	28	0.0000	7.01
03/10/2015	33	1.0000	11.04
04/07/2015	27	0.0000	7.01
05/11/2015	35	0.0000	7.01
06/09/2015	30	0.0000	7.01
07/08/2015	23	0.0000	7.01
07/08/2015	7	0.0000	5.30
08/11/2015	31	0.0000	1.64
09/08/2015	30	0.0000	7.11
10/08/2015	3	0.0000	7.11
10/08/2015	27	0.0000	0.70
11/06/2015	31	0.0000	7.58
12/11/2015	30	0.0000	8.54
01/11/2016	33	0.0000	8.54
02/10/2016	30	0.0000	8.54
03/11/2016	30	0.0000	8.54
04/11/2016	31	1.0000	13.45
05/09/2016	30	0.0000	8.54
06/10/2016	30	0.0000	8.54
07/08/2016	28	0.0000	8.54
08/09/2016	31	0.0000	8.54
09/12/2016	31	0.0000	8.54
10/13/2016	29	0.0000	8.54
11/10/2016	32	0.0000	8.54
12/13/2016	30	0.0000	8.54
01/13/2017	33	0.0000	8.54
02/10/2017	29	0.0000	8.54
03/15/2017	28	0.0000	8.54
04/12/2017	33	1.0000	13.45
		0.0000	8.54
<b>Totals</b>	<b>1,129</b>	<b>3.0000</b>	<b>289.02</b>
<b>Averages</b>		<b>0.0811</b>	<b>7.81</b>

### Billing History Report

Name LP LEISURE RESORTS, INC.  
 Account# 1194263  
 Service Type Water at Service Location 43 GRASSY LAKE CIR.  
 From: 04/01/2014  
 To: 04/25/2017

Bill Date	Bill Days	Consumption	Total Charges
04/07/2014	31	0.0000	4.82
05/07/2014	30	0.0000	4.82
06/13/2014	31	9.0000	24.08
07/16/2014	30	0.0000	4.82
08/08/2014	30	0.0000	4.82
09/09/2014	32	0.0000	4.82
10/09/2014	32	0.0000	4.82
11/06/2014	28	0.0000	7.01
12/09/2014	34	0.0000	7.01
01/13/2015	28	0.0000	7.01
02/10/2015	28	0.0000	7.01
03/10/2015	33	0.0000	7.01
04/07/2015	27	0.0000	7.01
05/11/2015	35	0.0000	7.01
06/09/2015	30	0.0000	7.01
07/08/2015	23	0.0000	7.01
07/08/2015	7	0.0000	5.30
08/11/2015	31	0.0000	1.64
09/08/2015	30	0.0000	7.11
10/08/2015	3	0.0000	7.11
10/08/2015	27	0.0000	0.70
11/06/2015	31	0.0000	7.58
12/11/2015	30	0.0000	8.54
01/11/2016	33	0.0000	8.54
02/10/2016	30	0.0000	8.54
03/11/2016	30	0.0000	8.54
04/11/2016	31	1.0000	13.45
05/09/2016	30	0.0000	8.54
06/10/2016	30	0.0000	8.54
07/08/2016	28	0.0000	8.54
08/09/2016	31	0.0000	8.54
09/12/2016	31	0.0000	8.54
10/13/2016	29	0.0000	8.54
11/10/2016	32	0.0000	8.54
12/13/2016	30	0.0000	8.54
01/13/2017	33	0.0000	8.54
02/10/2017	29	1.0000	13.45
03/15/2017	28	0.0000	8.54
04/12/2017	33	0.0000	8.54
		1.0000	13.45
<b>Totals</b>	<b>1,129</b>	<b>12.0000</b>	<b>309.16</b>
<b>Averages</b>		<b>0.3243</b>	<b>8.36</b>

### Billing History Report

Name LP LEISURE RESORTS, INC.  
 Account# 1194264  
 Service Type Water at Service Location 42 GRASSY LAKE CIR.  
 From: 04/01/2014  
 To: 04/25/2017

Bill Date	Bill Days	Consumption	Total Charges
04/07/2014	31	0.0000	4.82
05/07/2014	30	0.0000	4.82
06/06/2014	32	0.0000	4.82
07/09/2014	29	0.0000	4.82
08/08/2014	30	0.0000	4.82
09/09/2014	32	0.0000	4.82
10/09/2014	32	0.0000	7.01
11/06/2014	28	0.0000	7.01
12/09/2014	34	0.0000	7.01
01/13/2015	28	0.0000	7.01
02/10/2015	28	0.0000	7.01
03/10/2015	32	0.0000	7.01
04/07/2015	28	1.0000	11.04
05/11/2015	35	0.0000	7.01
06/09/2015	30	0.0000	7.01
07/08/2015	23	0.0000	7.01
07/08/2015	7	0.0000	5.30
08/11/2015	31	0.0000	1.64
09/08/2015	30	0.0000	7.11
10/08/2015	3	0.0000	7.11
10/08/2015	27	0.0000	0.70
11/06/2015	31	0.0000	7.58
12/11/2015	30	0.0000	8.54
01/11/2016	33	0.0000	8.54
02/10/2016	30	0.0000	8.54
03/11/2016	30	0.0000	8.54
04/11/2016	31	2.0000	18.36
05/09/2016	30	0.0000	8.54
06/10/2016	30	0.0000	8.54
07/08/2016	28	0.0000	8.54
08/09/2016	31	0.0000	8.54
09/12/2016	31	0.0000	8.54
10/13/2016	29	0.0000	8.54
11/10/2016	32	0.0000	8.54
12/13/2016	30	0.0000	8.54
01/13/2017	33	0.0000	8.54
02/10/2017	29	1.0000	13.45
03/15/2017	28	0.0000	8.54
04/12/2017	33	0.0000	8.54
<b>Totals</b>	<b>1,129</b>	<b>4.0000</b>	<b>293.93</b>
<b>Averages</b>		<b>0.1081</b>	<b>7.94</b>

**Billing History Report**

Name LP LEISURE RESORTS, INC.  
 Account# 1194265  
 Service Type Water at Service Location 40 GRASSY LAKE CIR.  
 From: 04/01/2014  
 To: 04/25/2017

Bill Date	Bill Days	Consumption	Total Charges
04/07/2014	31	0.0000	4.82
05/07/2014	30	0.0000	4.82
06/06/2014	32	0.0000	4.82
07/09/2014	29	0.0000	4.82
08/08/2014	30	0.0000	4.82
09/09/2014	32	0.0000	4.82
10/09/2014	32	0.0000	7.01
11/06/2014	28	0.0000	7.01
12/09/2014	34	0.0000	7.01
01/13/2015	28	0.0000	7.01
02/10/2015	28	0.0000	7.01
03/10/2015	32	1.0000	11.04
04/07/2015	28	0.0000	7.01
05/11/2015	35	0.0000	7.01
06/09/2015	30	0.0000	7.01
07/08/2015	23	0.0000	5.30
07/08/2015	7	0.0000	1.64
08/11/2015	31	0.0000	7.11
09/08/2015	30	0.0000	7.11
10/08/2015	3	0.0000	0.70
10/08/2015	27	0.0000	7.58
11/06/2015	31	0.0000	8.54
12/11/2015	30	0.0000	8.54
01/11/2016	33	0.0000	8.54
02/10/2016	30	0.0000	8.54
03/11/2016	30	1.0000	13.45
04/11/2016	31	0.0000	8.54
05/09/2016	30	0.0000	8.54
06/10/2016	30	0.0000	8.54
07/08/2016	28	0.0000	8.54
08/09/2016	31	0.0000	8.54
09/12/2016	31	0.0000	8.54
10/13/2016	29	0.0000	8.54
11/10/2016	32	0.0000	8.54
12/13/2016	30	0.0000	8.54
01/13/2017	33	0.0000	8.54
02/10/2017	29	0.0000	8.54
03/15/2017	28	1.0000	13.45
04/12/2017	33	0.0000	8.54
<b>Totals</b>	<b>1,129</b>	<b>3.0000</b>	<b>289.02</b>
<b>Averages</b>		<b>0.0811</b>	<b>7.81</b>

**Billing History Report**

Name LP LEISURE RESORTS, INC.  
 Account# 1194266  
 Service Type Water at Service Location 38 GRASSY LAKE CIR.  
 From: 04/01/2014  
 To: 04/25/2017

Bill Date	Bill Days	Consumption	Total Charges
04/07/2014	31	0.0000	4.82
05/07/2014	30	0.0000	4.82
06/06/2014	32	0.0000	4.82
07/09/2014	29	0.0000	4.82
08/08/2014	30	0.0000	4.82
09/09/2014	32	0.0000	4.82
10/09/2014	32	0.0000	4.82
11/06/2014	28	0.0000	7.01
12/09/2014	34	0.0000	7.01
01/13/2015	28	0.0000	7.01
02/10/2015	28	0.0000	7.01
03/10/2015	32	0.0000	7.01
04/07/2015	28	1.0000	11.04
05/11/2015	35	0.0000	7.01
06/09/2015	30	0.0000	7.01
07/08/2015	23	0.0000	7.01
07/08/2015	7	0.0000	5.30
08/11/2015	31	0.0000	1.64
09/08/2015	30	0.0000	7.11
10/08/2015	3	0.0000	7.11
10/08/2015	27	0.0000	0.70
11/06/2015	31	0.0000	7.58
12/11/2015	30	0.0000	8.54
01/11/2016	33	0.0000	8.54
02/10/2016	30	0.0000	8.54
03/11/2016	30	0.0000	8.54
04/11/2016	31	0.0000	8.54
05/09/2016	30	0.0000	8.54
06/10/2016	30	0.0000	8.54
07/08/2016	28	0.0000	8.54
08/09/2016	31	0.0000	8.54
09/12/2016	31	0.0000	8.54
10/13/2016	29	0.0000	8.54
11/10/2016	32	0.0000	8.54
12/13/2016	30	0.0000	8.54
01/13/2017	33	0.0000	8.54
02/10/2017	29	0.0000	8.54
03/15/2017	28	0.0000	8.54
04/12/2017	33	1.0000	13.45
		0.0000	8.54
<b>Totals</b>	<b>1,129</b>	<b>2.0000</b>	<b>284.11</b>
<b>Averages</b>		<b>0.0541</b>	<b>7.68</b>

**Billing History Report**

Name LP LEISURE RESORTS, INC.  
 Account# 1194267  
 Service Type Water at Service Location 36 GRASSY LAKE CIR.  
 From: 04/01/2014  
 To: 04/25/2017

Bill Date	Bill Days	Consumption	Total Charges
04/07/2014	31	0.0000	4.82
05/07/2014	30	0.0000	4.82
06/06/2014	32	0.0000	4.82
07/09/2014	29	0.0000	4.82
08/08/2014	30	0.0000	4.82
09/09/2014	32	0.0000	4.82
10/09/2014	32	0.0000	4.82
11/06/2014	28	0.0000	7.01
12/09/2014	34	0.0000	7.01
01/13/2015	28	0.0000	7.01
02/10/2015	28	0.0000	7.01
03/10/2015	32	0.0000	7.01
04/07/2015	28	0.0000	7.01
05/11/2015	35	0.0000	7.01
06/09/2015	30	0.0000	7.01
07/08/2015	23	0.0000	7.01
07/08/2015	7	0.0000	5.30
08/11/2015	31	0.0000	1.64
09/08/2015	30	0.0000	7.11
10/08/2015	3	0.0000	7.11
10/08/2015	27	0.0000	0.70
11/06/2015	31	0.0000	7.58
12/11/2015	30	0.0000	8.54
01/11/2016	33	1.0000	13.45
02/10/2016	30	0.0000	8.54
03/11/2016	30	0.0000	8.54
04/11/2016	31	1.0000	13.45
05/09/2016	30	0.0000	8.54
06/10/2016	30	0.0000	8.54
07/08/2016	28	0.0000	8.54
08/09/2016	31	0.0000	8.54
09/12/2016	31	0.0000	8.54
10/13/2016	29	0.0000	8.54
11/10/2016	32	0.0000	8.54
12/13/2016	30	0.0000	8.54
01/13/2017	33	0.0000	8.54
02/10/2017	29	0.0000	8.54
03/15/2017	28	0.0000	8.54
04/12/2017	33	0.0000	8.54
<b>Totals</b>	<b>1,129</b>	<b>2.0000</b>	<b>284.99</b>
<b>Averages</b>		<b>0.0541</b>	<b>7.70</b>

**Billing History Report**

Name LP LEISURE RESORTS, INC.  
 Account# 1194268  
 Service Type Water at Service Location 34 GRASSY LAKE CIR.  
 From: 04/01/2014  
 To: 04/25/2017

Bill Date	Bill Days	Consumption	Total Charges
04/07/2014	31	0.0000	4.82
05/07/2014	30	0.0000	4.82
06/06/2014	32	0.0000	4.82
07/09/2014	29	0.0000	4.82
08/08/2014	30	0.0000	4.82
09/09/2014	32	0.0000	4.82
10/09/2014	32	0.0000	7.01
11/06/2014	28	0.0000	7.01
12/09/2014	34	0.0000	7.01
01/13/2015	28	0.0000	7.01
02/10/2015	28	0.0000	7.01
03/10/2015	32	0.0000	7.01
04/07/2015	28	0.0000	7.01
05/11/2015	35	0.0000	7.01
06/09/2015	30	0.0000	7.01
07/08/2015	23	0.0000	5.30
07/08/2015	7	0.0000	1.64
08/11/2015	31	0.0000	7.11
09/08/2015	30	0.0000	7.11
10/08/2015	3	0.0000	0.70
10/08/2015	27	0.0000	7.58
11/06/2015	31	0.0000	8.54
12/11/2015	30	0.0000	8.54
01/11/2016	33	0.0000	13.45
02/10/2016	30	1.0000	8.54
03/11/2016	30	0.0000	8.54
04/11/2016	31	0.0000	8.54
05/09/2016	30	0.0000	8.54
06/10/2016	30	0.0000	8.54
07/08/2016	28	0.0000	8.54
08/09/2016	31	0.0000	8.54
09/12/2016	31	0.0000	8.54
10/13/2016	29	0.0000	8.54
11/10/2016	32	0.0000	8.54
12/13/2016	30	0.0000	8.54
01/13/2017	33	0.0000	8.54
02/10/2017	29	0.0000	8.54
03/15/2017	28	1.0000	13.45
04/12/2017	33	1.0000	13.45
		0.0000	8.54
<b>Totals</b>	<b>1,129</b>	<b>3.0000</b>	<b>289.90</b>
<b>Averages</b>		<b>0.0811</b>	<b>7.84</b>

**Billing History Report**

Name LP LEISURE RESORTS, INC.  
 Account# 1194269  
 Service Type Water at Service Location 32 GRASSY LAKE CIR.  
 From: 04/01/2014  
 To: 04/25/2017

Bill Date	Bill Days	Consumption	Total Charges
04/07/2014	31	0.0000	4.82
05/07/2014	30	0.0000	4.82
06/06/2014	32	0.0000	4.82
07/09/2014	29	0.0000	4.82
08/08/2014	30	0.0000	4.82
09/09/2014	32	0.0000	4.82
10/09/2014	32	0.0000	4.82
11/06/2014	28	0.0000	7.01
12/09/2014	34	0.0000	7.01
01/13/2015	28	0.0000	7.01
02/10/2015	28	0.0000	7.01
03/10/2015	32	1.0000	11.04
04/07/2015	28	1.0000	11.04
05/11/2015	35	0.0000	11.04
06/09/2015	30	0.0000	7.01
07/08/2015	23	0.0000	7.01
07/08/2015	7	0.0000	5.30
08/11/2015	31	0.0000	1.64
09/08/2015	30	0.0000	7.11
10/08/2015	3	0.0000	7.11
10/08/2015	27	0.0000	0.70
11/06/2015	31	0.0000	7.58
12/24/2015	30	0.0000	8.54
01/11/2016	33	0.0000	8.54
02/10/2016	30	1.0000	13.45
03/11/2016	30	1.0000	13.45
04/11/2016	31	2.0000	18.36
05/09/2016	30	0.0000	8.54
06/10/2016	30	0.0000	8.54
07/08/2016	28	0.0000	8.54
08/09/2016	31	0.0000	8.54
09/12/2016	31	0.0000	8.54
10/13/2016	29	0.0000	8.54
11/10/2016	32	0.0000	8.54
12/13/2016	30	0.0000	8.54
01/13/2017	33	0.0000	8.54
02/10/2017	29	0.0000	8.54
03/15/2017	28	1.0000	13.45
04/12/2017	33	0.0000	8.54
<b>Totals</b>	<b>1,129</b>	<b>8.0000</b>	<b>311.81</b>
<b>Averages</b>		<b>0.2162</b>	<b>8.43</b>



### Billing History Report

Name LP LEISURE RESORTS, INC.  
 Account# 1194270  
 Service Type Water at Service Location 30 GRASSY LAKE CIR.  
 From: 04/01/2014  
 To: 04/25/2017

Bill Date	Bill Days	Consumption	Total Charges
04/07/2014	31	0.0000	4.82
05/07/2014	30	0.0000	4.82
06/06/2014	32	0.0000	4.82
07/09/2014	29	0.0000	4.82
08/08/2014	30	0.0000	4.82
09/09/2014	32	0.0000	4.82
10/09/2014	32	0.0000	4.82
11/06/2014	28	0.0000	7.01
12/09/2014	28	0.0000	7.01
01/13/2015	34	0.0000	7.01
02/10/2015	28	0.0000	7.01
03/10/2015	28	0.0000	7.01
04/07/2015	32	1.0000	7.01
05/11/2015	28	1.0000	11.04
06/09/2015	35	0.0000	7.01
07/08/2015	30	0.0000	7.01
07/08/2015	23	0.0000	7.01
07/08/2015	7	0.0000	5.30
08/11/2015	31	0.0000	1.64
09/08/2015	30	0.0000	7.11
10/08/2015	30	0.0000	7.11
10/08/2015	3	0.0000	7.11
10/08/2015	27	0.0000	0.70
11/06/2015	31	0.0000	7.58
12/11/2015	30	0.0000	8.54
01/11/2016	30	8.0000	8.54
02/16/2016	33	59.32	59.32
02/16/2016	30	0.0000	8.54
03/15/2016	28	0.0000	8.54
04/15/2016	33	0.0000	8.54
05/16/2016	28	0.0000	8.54
06/13/2016	32	0.0000	8.54
07/11/2016	28	0.0000	8.54
08/10/2016	28	0.0000	8.54
08/10/2016	31	0.0000	8.54
09/16/2016	31	0.0000	8.54
10/21/2016	29	0.0000	8.54
11/14/2016	32	0.0000	8.54
12/13/2016	32	0.0000	8.54
12/13/2016	30	0.0000	8.54
01/13/2017	0	0.0000	8.54
01/13/2017	33	-5.0000	-7.21
02/10/2017	29	0.0000	8.54
03/15/2017	28	1.0000	13.45
04/12/2017	33	0.0000	8.54
		0.0000	8.54
<b>Totals</b>	<b>1,129</b>	<b>5.0000</b>	<b>327.68</b>
<b>Averages</b>		<b>0.1351</b>	<b>8.86</b>

### Billing History Report

Name LP LEISURE RESORTS, INC.  
 Account# 1194271  
 Service Type Water at Service Location 29 GRASSY LAKE CIR  
 From: 04/01/2014  
 To: 04/25/2017

Bill Date	Bill Days	Consumption	Total Charges
04/07/2014	31	2.0000	9.10
05/07/2014	30	1.0000	6.96
06/06/2014	32	0.0000	4.82
07/09/2014	29	0.0000	4.82
08/08/2014	30	0.0000	4.82
09/09/2014	32	0.0000	4.82
10/09/2014	32	0.0000	7.01
11/06/2014	28	0.0000	7.01
12/09/2014	34	1.0000	11.04
01/13/2015	28	0.0000	7.01
02/10/2015	28	2.0000	15.07
03/10/2015	33	2.0000	15.07
04/07/2015	27	1.0000	11.04
05/11/2015	35	1.0000	11.04
06/09/2015	30	0.0000	7.01
07/08/2015	23	1.0000	9.33
07/08/2015	7	0.0000	1.64
08/11/2015	31	0.0000	7.11
09/15/2015	2	0.0000	0.56
09/15/2015	33	0.0000	7.71
10/08/2015	25	0.0000	8.54
11/06/2015	31	0.0000	8.54
12/11/2015	30	0.0000	8.54
01/11/2016	33	0.0000	8.54
02/10/2016	30	2.0000	18.36
03/11/2016	30	2.0000	18.36
04/11/2016	31	2.0000	18.36
05/09/2016	30	0.0000	8.54
06/10/2016	30	0.0000	8.54
07/08/2016	28	0.0000	8.54
08/09/2016	31	0.0000	8.54
09/12/2016	31	0.0000	8.54
10/13/2016	29	0.0000	8.54
11/10/2016	32	0.0000	8.54
12/13/2016	30	0.0000	8.54
01/13/2017	33	0.0000	8.54
02/10/2017	29	1.0000	13.45
03/15/2017	28	3.0000	23.27
04/12/2017	33	2.0000	18.36
		2.0000	18.36
<b>Totals</b>	<b>1,129</b>	<b>25.0000</b>	<b>383.99</b>
<b>Averages</b>		<b>0.6757</b>	<b>10.38</b>

### Billing History Report

Name LP LEISURE RESORTS, INC.  
 Account# 1194274  
 Service Type Water at Service Location 28 GRASSY LAKE CIR.  
 From: 04/01/2014  
 To: 04/25/2017

Bill Date	Bill Days	Consumption	Total Charges
04/07/2014	31	0.0000	4.82
05/07/2014	30	0.0000	4.82
06/06/2014	32	0.0000	4.82
07/09/2014	29	0.0000	4.82
08/08/2014	30	0.0000	4.82
09/09/2014	32	0.0000	4.82
10/09/2014	32	0.0000	4.82
11/06/2014	28	0.0000	7.01
12/09/2014	34	0.0000	7.01
01/13/2015	28	0.0000	7.01
02/10/2015	28	0.0000	7.01
03/10/2015	32	0.0000	7.01
04/07/2015	28	0.0000	7.01
05/11/2015	35	0.0000	7.01
06/09/2015	30	0.0000	7.01
07/08/2015	23	0.0000	7.01
07/08/2015	7	0.0000	5.30
08/11/2015	31	0.0000	1.64
09/08/2015	30	0.0000	7.11
10/08/2015	3	0.0000	7.11
10/08/2015	27	0.0000	0.70
11/06/2015	31	0.0000	7.58
12/24/2015	30	0.0000	8.54
01/11/2016	33	0.0000	8.54
02/10/2016	30	0.0000	8.54
03/11/2016	30	1.0000	13.45
04/11/2016	31	0.0000	8.54
05/09/2016	30	0.0000	8.54
06/10/2016	30	0.0000	8.54
07/08/2016	28	0.0000	8.54
08/09/2016	31	0.0000	8.54
09/12/2016	31	0.0000	8.54
10/13/2016	29	0.0000	8.54
11/10/2016	32	0.0000	8.54
12/13/2016	30	0.0000	8.54
01/13/2017	33	0.0000	8.54
02/10/2017	29	0.0000	8.54
03/15/2017	28	1.0000	13.45
04/12/2017	33	1.0000	13.45
		0.0000	8.54
<b>Totals</b>	<b>1,129</b>	<b>3.0000</b>	<b>289.90</b>
<b>Averages</b>		<b>0.0811</b>	<b>7.84</b>

### Billing History Report

Name LP LEISURE RESORTS, INC.  
 Account# 1194275  
 Service Type Water at Service Location 26 GRASSY LAKE CIR.  
 From: 04/01/2014  
 To: 04/25/2017

Bill Date	Bill Days	Consumption	Total Charges
04/07/2014	31	0.0000	4.82
05/07/2014	30	0.0000	4.82
06/06/2014	32	0.0000	4.82
07/09/2014	29	0.0000	4.82
08/08/2014	30	0.0000	4.82
09/09/2014	32	0.0000	4.82
10/09/2014	32	0.0000	4.82
11/06/2014	28	0.0000	7.01
12/09/2014	34	0.0000	7.01
01/13/2015	28	1.0000	11.04
02/10/2015	28	0.0000	7.01
03/10/2015	32	0.0000	7.01
04/07/2015	28	1.0000	11.04
05/11/2015	35	0.0000	7.01
06/09/2015	30	0.0000	7.01
07/08/2015	23	0.0000	7.01
07/08/2015	7	0.0000	5.30
08/11/2015	31	0.0000	1.64
09/08/2015	30	0.0000	7.11
10/08/2015	3	0.0000	7.11
10/08/2015	27	0.0000	0.70
11/06/2015	31	0.0000	7.58
12/11/2015	30	0.0000	8.54
01/11/2016	33	9.0000	66.53
02/10/2016	30	1.0000	13.45
03/15/2016	28	0.0000	8.54
04/15/2016	33	0.0000	8.54
05/16/2016	28	0.0000	8.54
06/13/2016	32	1.0000	13.45
07/11/2016	28	1.0000	13.45
08/10/2016	31	1.0000	13.45
09/16/2016	31	0.0000	8.54
10/21/2016	29	0.0000	8.54
11/14/2016	32	0.0000	8.54
12/13/2016	30	0.0000	8.54
01/13/2017	33	0.0000	8.54
02/10/2017	29	0.0000	8.54
02/10/2017	0	0.0000	8.54
03/15/2017	28	-12.0000	-58.92
04/12/2017	33	1.0000	13.45
		0.0000	8.54
<b>Totals</b>	<b>1,129</b>	<b>4.0000</b>	<b>306.85</b>
<b>Averages</b>		<b>0.1081</b>	<b>8.29</b>

**Billing History Report**

Name LP LEISURE RESORTS, INC.  
 Account# 1194276  
 Service Type Water at Service Location 24 GRASSY LAKE CIR.  
 From: 04/01/2014  
 To: 04/25/2017

Bill Date	Bill Days	Consumption	Total Charges
04/07/2014	31	0.0000	4.82
05/07/2014	30	0.0000	4.82
06/06/2014	32	0.0000	4.82
07/09/2014	29	0.0000	4.82
08/08/2014	30	0.0000	4.82
09/09/2014	32	0.0000	4.82
10/09/2014	32	0.0000	7.01
11/06/2014	28	0.0000	7.01
12/09/2014	34	0.0000	7.01
01/13/2015	28	0.0000	7.01
02/10/2015	28	1.0000	11.04
03/10/2015	32	1.0000	11.04
04/07/2015	28	0.0000	7.01
05/11/2015	35	0.0000	7.01
06/09/2015	30	0.0000	7.01
07/08/2015	23	0.0000	5.30
07/08/2015	7	0.0000	1.64
08/11/2015	31	0.0000	7.11
09/08/2015	30	0.0000	7.11
10/08/2015	3	0.0000	0.70
10/08/2015	27	0.0000	7.58
11/06/2015	31	0.0000	8.54
12/24/2015	30	0.0000	8.54
01/11/2016	33	1.0000	13.45
02/10/2016	30	0.0000	8.54
03/11/2016	30	1.0000	13.45
04/11/2016	31	0.0000	8.54
05/09/2016	30	0.0000	8.54
06/10/2016	30	0.0000	8.54
07/08/2016	28	0.0000	8.54
08/09/2016	31	0.0000	8.54
09/12/2016	31	0.0000	8.54
10/13/2016	29	0.0000	8.54
11/10/2016	32	0.0000	8.54
12/13/2016	30	0.0000	8.54
01/13/2017	33	0.0000	8.54
02/10/2017	29	0.0000	8.54
03/15/2017	28	1.0000	13.45
04/12/2017	33	0.0000	8.54
<b>Totals</b>	<b>1,129</b>	<b>5.0000</b>	<b>297.96</b>
<b>Averages</b>		<b>0.1351</b>	<b>8.05</b>

**Billing History Report**

Name LP LEISURE RESORTS, INC.  
 Account# 1194277  
 Service Type Water at Service Location 22 GRASSY LAKE CIR  
 From: 04/01/2014  
 To: 04/25/2017

Bill Date	Bill Days	Consumption	Total Charges
04/07/2014	31	0.0000	4.82
05/07/2014	30	0.0000	4.82
06/06/2014	32	0.0000	4.82
07/09/2014	29	0.0000	4.82
08/08/2014	30	0.0000	4.82
09/09/2014	32	0.0000	4.82
10/09/2014	32	0.0000	7.01
11/06/2014	28	0.0000	7.01
12/09/2014	34	0.0000	7.01
01/13/2015	28	0.0000	7.01
02/10/2015	28	0.0000	7.01
03/10/2015	32	7.0000	42.74
04/17/2015	0	-6.0000	-29.82
04/17/2015	31	0.0000	7.01
05/11/2015	32	0.0000	7.01
06/09/2015	30	0.0000	7.01
07/08/2015	23	0.0000	5.30
07/08/2015	7	0.0000	1.64
08/11/2015	31	0.0000	7.11
09/08/2015	30	0.0000	7.11
10/08/2015	3	0.0000	0.70
10/08/2015	27	0.0000	7.58
11/06/2015	31	0.0000	8.54
12/11/2015	30	10.0000	73.74
01/11/2016	33	0.0000	8.54
02/16/2016	30	0.0000	8.54
03/15/2016	28	1.0000	13.45
04/11/2016	33	1.0000	13.45
05/16/2016	28	0.0000	8.54
06/13/2016	32	0.0000	8.54
07/11/2016	28	0.0000	8.54
08/10/2016	31	0.0000	8.54
09/16/2016	31	0.0000	8.54
10/21/2016	29	0.0000	8.54
11/14/2016	32	0.0000	8.54
12/13/2016	30	0.0000	8.54
01/13/2017	33	0.0000	8.54
01/13/2017	0	-10.0000	-65.20
02/10/2017	29	1.0000	13.45
03/15/2017	28	0.0000	8.54
04/12/2017	33	0.0000	8.54
<b>Totals</b>	<b>1,129</b>	<b>4.0000</b>	<b>295.81</b>
<b>Averages</b>		<b>0.1081</b>	<b>7.99</b>

### Billing History Report

Name LP LEISURE RESORTS, INC.  
 Account# 1194278  
 Service Type Water at Service Location 17 GRASSY LAKE CIR.  
 From: 04/01/2014  
 To: 04/25/2017

Bill Date	Bill Days	Consumption	Total Charges
04/07/2014	31	0.0000	4.82
05/07/2014	30	0.0000	4.82
06/06/2014	32	0.0000	4.82
07/09/2014	29	0.0000	4.82
08/08/2014	30	0.0000	4.82
09/09/2014	32	0.0000	4.82
10/09/2014	32	0.0000	4.82
11/06/2014	28	1.0000	11.04
12/09/2014	34	0.0000	7.01
01/13/2015	28	0.0000	7.01
02/10/2015	28	0.0000	7.01
03/10/2015	32	0.0000	7.01
04/07/2015	28	0.0000	7.01
05/11/2015	35	0.0000	7.01
06/09/2015	30	0.0000	7.01
07/08/2015	23	0.0000	7.01
07/08/2015	7	0.0000	5.30
08/11/2015	31	0.0000	1.64
09/08/2015	30	0.0000	7.11
10/08/2015	3	0.0000	7.11
10/08/2015	27	0.0000	0.70
11/06/2015	31	0.0000	7.58
12/11/2015	30	0.0000	8.54
01/11/2016	33	0.0000	8.54
02/10/2016	30	0.0000	8.54
03/11/2016	30	0.0000	8.54
04/11/2016	31	1.0000	13.45
05/09/2016	30	0.0000	8.54
06/10/2016	30	0.0000	8.54
07/08/2016	28	0.0000	8.54
08/09/2016	31	0.0000	8.54
09/12/2016	31	0.0000	8.54
10/13/2016	29	0.0000	8.54
11/10/2016	32	0.0000	8.54
12/13/2016	30	0.0000	8.54
01/13/2017	33	0.0000	8.54
02/10/2017	29	0.0000	8.54
03/15/2017	28	0.0000	8.54
04/12/2017	33	1.0000	13.45
		0.0000	8.54
<b>Totals</b>	<b>1,129</b>	<b>3.0000</b>	<b>289.02</b>
<b>Averages</b>		<b>0.0811</b>	<b>7.81</b>

### Billing History Report

Name LP LEISURE RESORTS, INC.  
 Account# 1194279  
 Service Type Water at Service Location 10 GRASSY LAKE CIR.  
 From: 04/01/2014  
 To: 04/25/2017

Bill Date	Bill Days	Consumption	Total Charges
04/07/2014	31	0.0000	4.82
05/07/2014	30	0.0000	4.82
06/06/2014	32	0.0000	4.82
07/09/2014	29	0.0000	4.82
08/08/2014	30	0.0000	4.82
09/09/2014	32	0.0000	4.82
10/09/2014	32	0.0000	4.82
11/06/2014	28	0.0000	7.01
12/09/2014	34	0.0000	7.01
01/13/2015	28	0.0000	7.01
02/10/2015	32	0.0000	7.01
03/10/2015	28	0.0000	7.01
04/07/2015	28	0.0000	7.01
05/11/2015	35	0.0000	7.01
06/09/2015	30	0.0000	7.01
07/08/2015	23	0.0000	7.01
07/08/2015	7	0.0000	5.30
08/11/2015	31	0.0000	1.64
09/08/2015	30	0.0000	7.11
10/08/2015	3	0.0000	7.11
10/08/2015	27	0.0000	0.70
11/06/2015	31	0.0000	7.58
12/11/2015	30	0.0000	8.54
01/11/2016	33	0.0000	8.54
02/10/2016	30	0.0000	8.54
03/11/2016	30	1.0000	13.45
04/11/2016	31	0.0000	8.54
05/09/2016	30	0.0000	8.54
06/10/2016	30	0.0000	8.54
07/08/2016	28	0.0000	8.54
08/09/2016	31	0.0000	8.54
09/12/2016	31	0.0000	8.54
10/13/2016	29	0.0000	8.54
11/10/2016	32	0.0000	8.54
12/13/2016	30	0.0000	8.54
01/13/2017	33	0.0000	8.54
02/10/2017	29	0.0000	8.54
03/15/2017	28	0.0000	8.54
04/12/2017	33	1.0000	13.45
		0.0000	8.54
<b>Totals</b>	<b>1,129</b>	<b>2.0000</b>	<b>284.99</b>
<b>Averages</b>		<b>0.0541</b>	<b>7.70</b>



### Billing History Report

Name LP LEISURE RESORTS, INC.  
 Account# 1194280  
 Service Type Water at Service Location 8 GRASSY LAKE CIR.  
 From: 04/01/2014  
 To: 04/25/2017

Bill Date	Bill Days	Consumption	Total Charges
04/07/2014	31	0.0000	4.82
05/07/2014	30	0.0000	4.82
06/06/2014	32	0.0000	4.82
07/09/2014	29	0.0000	4.82
08/08/2014	30	0.0000	4.82
09/09/2014	32	0.0000	4.82
10/09/2014	32	0.0000	7.01
11/06/2014	28	0.0000	7.01
12/09/2014	34	0.0000	7.01
01/13/2015	28	0.0000	7.01
02/10/2015	32	0.0000	7.01
03/10/2015	28	1.0000	11.04
04/07/2015	28	0.0000	7.01
05/11/2015	35	0.0000	7.01
06/09/2015	30	0.0000	7.01
07/08/2015	23	0.0000	7.01
07/08/2015	7	0.0000	5.30
08/11/2015	31	0.0000	1.64
09/08/2015	30	0.0000	7.11
10/08/2015	3	0.0000	7.11
10/08/2015	27	0.0000	0.70
11/06/2015	31	0.0000	7.58
12/11/2015	30	0.0000	8.54
01/11/2016	33	0.0000	8.54
02/10/2016	30	0.0000	8.54
03/11/2016	30	1.0000	13.45
04/11/2016	31	1.0000	13.45
05/09/2016	30	0.0000	8.54
06/10/2016	30	0.0000	8.54
07/08/2016	28	0.0000	8.54
08/09/2016	31	2.0000	18.36
09/12/2016	31	0.0000	8.54
10/13/2016	29	0.0000	8.54
11/10/2016	32	0.0000	8.54
12/13/2016	30	0.0000	8.54
01/13/2017	33	0.0000	8.54
02/10/2017	29	0.0000	8.54
03/15/2017	28	0.0000	8.54
04/12/2017	33	1.0000	13.45
		0.0000	8.54
<b>Totals</b>	<b>1,129</b>	<b>6.0000</b>	<b>303.75</b>
<b>Averages</b>		<b>0.1622</b>	<b>8.21</b>

**Billing History Report**

Name LP LEISURE RESORTS, INC.  
 Account# 1194281  
 Service Type Water at Service Location 7 GRASSY LAKE CIR.  
 From: 04/01/2014  
 To: 04/25/2017

Bill Date	Bill Days	Consumption	Total Charges
04/07/2014	31	0.0000	4.82
05/07/2014	30	0.0000	4.82
06/06/2014	32	0.0000	4.82
07/09/2014	29	0.0000	4.82
08/08/2014	30	0.0000	4.82
09/09/2014	32	0.0000	4.82
10/09/2014	32	0.0000	7.01
11/06/2014	28	0.0000	7.01
12/09/2014	34	0.0000	7.01
01/13/2015	28	0.0000	7.01
02/10/2015	28	1.0000	11.04
03/10/2015	32	1.0000	11.04
04/07/2015	28	0.0000	7.01
05/11/2015	35	0.0000	7.01
06/09/2015	30	0.0000	7.01
07/08/2015	23	0.0000	5.30
07/08/2015	7	0.0000	1.64
08/11/2015	31	0.0000	7.11
09/08/2015	30	0.0000	7.11
10/08/2015	3	0.0000	0.70
10/08/2015	27	0.0000	7.58
11/06/2015	31	0.0000	8.54
12/11/2015	30	0.0000	8.54
01/11/2016	33	0.0000	8.54
02/10/2016	30	0.0000	8.54
03/11/2016	30	1.0000	13.45
04/11/2016	31	0.0000	8.54
05/09/2016	30	0.0000	8.54
06/10/2016	30	0.0000	8.54
07/08/2016	28	0.0000	8.54
08/09/2016	31	0.0000	8.54
09/12/2016	31	0.0000	8.54
10/13/2016	29	0.0000	8.54
11/10/2016	32	0.0000	8.54
12/13/2016	30	0.0000	8.54
01/13/2017	33	0.0000	8.54
02/10/2017	29	0.0000	8.54
03/15/2017	28	1.0000	13.45
04/12/2017	33	1.0000	13.45
<b>Totals</b>	<b>1,129</b>	<b>5.0000</b>	<b>297.96</b>
<b>Averages</b>		<b>0.1351</b>	<b>8.05</b>

**Billing History Report**

Name LP LEISURE RESORTS, INC.  
 Account# 1194282  
 Service Type Water at Service Location 3 GRASSY LAKE CIR.  
 From: 04/01/2014  
 To: 04/25/2017

Bill Date	Bill Days	Consumption	Total Charges
04/07/2014	31	0.0000	4.82
05/07/2014	30	0.0000	4.82
06/06/2014	32	0.0000	4.82
07/09/2014	29	0.0000	4.82
08/08/2014	30	0.0000	4.82
09/09/2014	32	0.0000	4.82
10/09/2014	32	0.0000	7.01
11/06/2014	28	0.0000	7.01
12/09/2014	34	0.0000	7.01
01/13/2015	28	0.0000	7.01
02/10/2015	28	0.0000	7.01
03/10/2015	32	1.0000	11.04
04/07/2015	28	0.0000	7.01
05/11/2015	35	0.0000	7.01
06/09/2015	30	0.0000	7.01
07/08/2015	23	0.0000	7.01
07/08/2015	7	0.0000	5.30
08/11/2015	31	0.0000	1.64
09/08/2015	30	0.0000	7.11
10/08/2015	3	0.0000	7.11
10/08/2015	27	0.0000	0.70
11/06/2015	31	0.0000	7.58
12/11/2015	30	0.0000	8.54
01/11/2016	33	0.0000	8.54
02/10/2016	30	0.0000	8.54
03/11/2016	30	0.0000	8.54
04/11/2016	31	1.0000	13.45
05/09/2016	30	0.0000	8.54
06/10/2016	30	0.0000	8.54
07/08/2016	28	0.0000	8.54
08/09/2016	31	0.0000	8.54
09/12/2016	31	0.0000	8.54
10/13/2016	29	0.0000	8.54
11/10/2016	32	0.0000	8.54
12/13/2016	30	0.0000	8.54
01/13/2017	33	0.0000	8.54
02/10/2017	29	0.0000	8.54
03/15/2017	28	1.0000	8.54
04/12/2017	33	1.0000	13.45
		0.0000	8.54
<b>Totals</b>	<b>1,129</b>	<b>3.0000</b>	<b>289.02</b>
<b>Averages</b>		<b>0.0811</b>	<b>7.81</b>

**Billing History Report**

Name LP LEISURE RESORTS, INC.  
 Account# 1194283  
 Service Type Water at Service Location 2 GRASSY LAKE CIR  
 From: 04/01/2014  
 To: 04/25/2017

Bill Date	Bill Days	Consumption	Total Charges
04/07/2014	31	0.0000	4.82
05/07/2014	30	0.0000	4.82
06/06/2014	32	0.0000	4.82
07/09/2014	29	0.0000	4.82
08/08/2014	30	0.0000	4.82
09/09/2014	32	0.0000	4.82
10/09/2014	32	0.0000	4.82
11/06/2014	28	0.0000	7.01
12/09/2014	34	0.0000	7.01
01/13/2015	28	0.0000	7.01
02/10/2015	32	0.0000	7.01
03/10/2015	28	0.0000	7.01
04/07/2015	28	0.0000	7.01
05/12/2015	32	0.0000	7.01
06/09/2015	33	0.0000	7.01
07/08/2015	23	0.0000	7.01
07/08/2015	7	0.0000	5.30
08/11/2015	31	0.0000	1.64
09/08/2015	30	0.0000	7.11
10/08/2015	3	0.0000	7.11
10/08/2015	27	0.0000	0.70
11/06/2015	31	0.0000	7.58
12/11/2015	30	0.0000	8.54
01/11/2016	33	0.0000	8.54
02/10/2016	30	0.0000	8.54
03/11/2016	30	1.0000	13.45
04/11/2016	31	0.0000	8.54
05/09/2016	30	0.0000	8.54
06/10/2016	30	1.0000	13.45
07/08/2016	28	0.0000	8.54
08/09/2016	31	0.0000	8.54
09/12/2016	31	0.0000	8.54
10/13/2016	29	0.0000	8.54
11/10/2016	32	0.0000	8.54
12/13/2016	30	0.0000	8.54
01/13/2017	33	0.0000	8.54
02/10/2017	29	0.0000	8.54
03/15/2017	28	0.0000	8.54
04/12/2017	33	1.0000	13.45
		0.0000	8.54
<b>Totals</b>	<b>1,129</b>	<b>3.0000</b>	<b>289.90</b>
<b>Averages</b>		<b>0.0811</b>	<b>7.84</b>

**Billing History Report**

Name LP LEISURE RESORTS, INC.  
 Account# 1194284  
 Service Type Water at Service Location 11 BEACHFRONT LN.  
 From: 04/01/2014  
 To: 04/25/2017

Bill Date	Bill Days	Consumption	Total Charges
04/07/2014	31	0.0000	4.82
05/07/2014	30	0.0000	4.82
06/06/2014	32	0.0000	4.82
07/09/2014	29	0.0000	4.82
08/08/2014	30	0.0000	4.82
09/09/2014	32	0.0000	4.82
10/09/2014	32	0.0000	7.01
11/06/2014	28	1.0000	11.04
12/09/2014	34	0.0000	7.01
01/13/2015	28	0.0000	7.01
02/10/2015	32	2.0000	15.07
03/10/2015	29	0.0000	7.01
04/07/2015	27	4.0000	25.01
05/11/2015	35	0.0000	7.01
06/09/2015	30	0.0000	7.01
07/08/2015	23	0.0000	5.30
07/08/2015	7	0.0000	1.64
08/11/2015	31	1.0000	11.20
09/08/2015	30	0.0000	7.11
10/08/2015	3	0.0000	0.70
10/08/2015	27	0.0000	7.58
11/06/2015	31	0.0000	8.54
12/11/2015	30	0.0000	8.54
01/11/2016	33	0.0000	8.54
02/10/2016	30	1.0000	13.45
03/11/2016	30	2.0000	18.36
04/11/2016	31	0.0000	8.54
05/09/2016	30	0.0000	8.54
06/10/2016	30	0.0000	8.54
07/08/2016	28	0.0000	8.54
08/09/2016	31	0.0000	8.54
09/12/2016	31	0.0000	8.54
10/13/2016	29	0.0000	8.54
11/10/2016	32	0.0000	8.54
12/13/2016	30	0.0000	8.54
01/13/2017	33	30.0000	217.94
02/10/2017	29	0.0000	8.54
02/10/2017	0	0.0000	8.54
03/15/2017	28	-30.0000	-209.40
04/12/2017	33	1.0000	13.45
		1.0000	13.45
<b>Totals</b>	<b>1,129</b>	<b>13.0000</b>	<b>333.90</b>
<b>Averages</b>		<b>0.3514</b>	<b>9.02</b>

**Billing History Report**

Name LP LEISURE RESORTS, INC  
 Account# 1195109  
 Service Type Water at Service Location 33 Grassy Lake Circle  
 From: 04/01/2014  
 To: 04/25/2017

Bill Date	Bill Days	Consumption	Total Charges
04/07/2014	31	1.0000	6.96
05/07/2014	30	2.0000	9.10
06/06/2014	32	3.0000	11.24
07/09/2014	29	2.0000	9.10
08/08/2014	30	2.0000	9.10
09/09/2014	32	2.0000	9.10
10/09/2014	32	2.0000	15.07
11/06/2014	28	2.0000	15.07
12/09/2014	34	2.0000	15.07
01/13/2015	28	2.0000	15.07
02/10/2015	28	1.0000	11.04
03/10/2015	33	2.0000	15.07
04/07/2015	27	2.0000	15.07
05/11/2015	35	1.0000	11.04
06/09/2015	30	2.0000	15.07
07/08/2015	23	2.0000	13.36
07/08/2015	7	0.0000	1.64
08/11/2015	31	1.0000	11.20
09/08/2015	30	2.0000	15.29
10/08/2015	3	0.0000	0.70
10/08/2015	27	1.0000	12.49
11/06/2015	31	2.0000	18.36
12/11/2015	30	1.0000	13.45
01/11/2016	33	1.0000	13.45
02/10/2016	30	2.0000	18.36
03/11/2016	30	1.0000	13.45
04/11/2016	31	2.0000	18.36
05/09/2016	30	1.0000	13.45
06/10/2016	30	1.0000	13.45
07/08/2016	28	0.0000	8.54
08/09/2016	31	1.0000	13.45
09/12/2016	31	1.0000	13.45
10/13/2016	29	0.0000	8.54
11/10/2016	32	0.0000	8.54
12/13/2016	30	1.0000	13.45
01/13/2017	33	0.0000	8.54
02/10/2017	29	1.0000	13.45
03/15/2017	28	0.0000	8.54
04/12/2017	33	1.0000	13.45
<b>Totals</b>	<b>1,129</b>	<b>50.0000</b>	<b>469.13</b>
<b>Averages</b>		<b>1.3514</b>	<b>12.68</b>

**Billing History Report**

Name LP LEISURE RESORTS  
Account# 54798107  
Service Type Water at Service Location 44 Freedom Way  
From: 04/01/2014  
To: 04/25/2017

Bill Date	Bill Days	Consumption	Total Charges
02/10/2016	30	3.0000	23.27
03/11/2016	30	2.0000	18.36
04/11/2016	31	0.0000	8.54
05/09/2016	30	0.0000	8.54
06/10/2016	30	0.0000	8.54
07/08/2016	28	0.0000	8.54
08/09/2016	31	0.0000	8.54
09/12/2016	31	0.0000	8.54
10/13/2016	29	0.0000	8.54
11/10/2016	32	1.0000	13.45
12/13/2016	30	0.0000	8.54
01/13/2017	33	3.0000	23.27
02/10/2017	29	2.0000	18.36
03/15/2017	28	2.0000	18.36
04/12/2017	33	1.0000	13.45
<b>Totals</b>	<b>455</b>	<b>14.0000</b>	<b>196.84</b>
<b>Averages</b>		<b>0.9333</b>	<b>13.12</b>