

CLASS "A" OR "B"

WATER AND/OR WASTEWATER UTILITIES
(Gross Revenue of More Than \$200,000 Each)

ANNUAL REPORT

OF

Sherlock S. Gillet

Peoples Water Service Company of Florida, Inc.
22 West Road, Suite 300B Towson, MD 21204-2310

Exact Legal Name of Respondent

543-W

Certificate Number(s)

Submitted To The

STATE OF FLORIDA



FLORIDA PUBLIC SERVICE
COMMISSION
2022 APR 27 AM 9:51

FOR THE

YEAR ENDED DECEMBER 31, 2021

THIS PAGE LEFT

BLANK INTENTIONALLY

GENERAL INSTRUCTIONS

1. Prepare this report in conformity with the 1996 National Association of Regulatory Utility Commissioners Uniform System of Accounts for Water and/or Wastewater Utilities (USOA).
2. Interpret all accounting words and phrases in accordance with the USOA.
3. Complete each question fully and accurately, even if it has been answered in a previous annual report. Enter the word "None" where it truly and completely states the fact.
4. For any question, section, or page which is not applicable to the respondent, enter the words "Not Applicable." Do not omit any pages.
5. Where dates are called for, the month and day should be stated as well as the year.
6. All schedules requiring dollar entries should be rounded to the nearest dollar unless otherwise specifically indicated.
7. Complete this report by means which result in a permanent record, such as by computer or typewriter.
8. If there is not enough room on any schedule, an additional page or pages may be added, provided the format of the added schedule matches the format of the schedule with not enough room. Such a schedule should reference the appropriate schedules, state the name of the utility, and state the year of the report.
9. If it is necessary or desirable to insert additional statements for the purpose of further explanation of schedules, such statement should be made at the bottom of the page or an additional page inserted. Any additional pages should state the name of the utility, the year of the report, and reference the appropriate schedule.
10. For water and wastewater utilities with more than one rate group and/or system, water and wastewater pages should be completed for each rate group and/or system group. These pages should be grouped together and tabbed by rate group and/or system.
11. All other water and wastewater operations not regulated by the Commission and other regulated industries should be reported as "Other than Reporting Systems."
12. Financial information for multiple systems charging rates which are covered under the same tariff should be reported as one system. However, the engineering data must be reported by individual system.
13. For water and wastewater utilities with more than one system, one (1) copy of workpapers showing the consolidation of systems for the operating sections, should be filed with the annual report.
14. The report should be filled out in quadruplicate and the original and two copies returned by March 31, of the year following the date of the report. The report should be returned to:

**Florida Public Service Commission
Division of Accounting and Finance
2540 Shumard Oak Boulevard
Tallahassee, Florida 32399-0850**

The fourth copy should be retained by the utility.

TABLE OF CONTENTS

SCHEDULE	PAGE	SCHEDULE	PAGE
EXECUTIVE SUMMARY			
Certification	E-1	Business Contracts with Officers, Directors and Affiliates	E-7
General Information	E-2	Affiliation of Officers and Directors	E-8
Directory of Personnel Who Contact the FPSC	E-3	Businesses which are a Byproduct, Coproduct or Joint Product Result of Providing Service	E-9
Company Profile	E-4	Business Transactions with Related Parties. Part I and II	E-10
Parent / Affiliate Organization Chart	E-5		
Compensation of Officers & Directors	E-6		
FINANCIAL SECTION			
Comparative Balance Sheet - Assets and Other Debits	F-1	Unamortized Debt Discount / Expense / Premium	F-13
Comparative Balance Sheet - Equity Capital and Liabilities	F-2	Extraordinary Property Losses	F-13
Comparative Operating Statement	F-3	Miscellaneous Deferred Debits	F-14
Year End Rate Base	F-4	Capital Stock	F-15
Year End Capital Structure	F-5	Bonds	F-15
Capital Structure Adjustments	F-6	Statement of Retained Earnings	F-16
Utility Plant	F-7	Advances from Associated Companies	F-17
Utility Plant Acquisition Adjustments	F-7	Other Long Term Debt	F-17
Accumulated Depreciation	F-8	Notes Payable	F-18
Accumulated Amortization	F-8	Accounts Payable to Associated Companies	F-18
Regulatory Commission Expense - Amortization of Rate Case Expense	F-9	Accrued Interest and Expense	F-19
Nonutility Property	F-9	Miscellaneous Current & Accrued Liabilities	F-20
Special Deposits	F-9	Advances for Construction	F-20
Investments and Special Funds	F-10	Other Deferred Credits	F-21
Accounts and Notes Receivable - Net	F-11	Contributions In Aid of Construction	F-22
Accounts Receivable from Associated Companies	F-12	Accumulated Amortization of CIAC	F-22
Notes Receivable from Associated Companies	F-12	Reconciliation of Reported Net Income with Taxable Income for Federal Income Taxes	F-23
Miscellaneous Current & Accrued Assets	F-12		

TABLE OF CONTENTS

SCHEDULE	PAGE	SCHEDULE	PAGE
WATER OPERATION SECTION			
Water Listing of System Groups	W-1	CIAC Additions / Amortization	W-8
Year End Water Rate Base	W-2	Water Operating Revenue	W-9
Water Operating Statement	W-3	Water Utility Expense Accounts	W-10
Water Utility Plant Accounts	W-4	Pumping and Purchased Water Statistics, Source Supply	W-11
Basis for Water Depreciation Charges	W-5	Water Treatment Plant Information	W-12
Analysis of Entries in Water Depreciation Reserve	W-6	Calculation of ERC's	W-13
Contributions In Aid of Construction	W-7	Other Water System Information	W-14
WASTEWATER OPERATION SECTION			
Wastewater Listing of System Groups	S-1	Contributions In Aid of Construction	S-7
Year End Wastewater Rate Base	S-2	CIAC Additions / Amortization	S-8
Wastewater Operating Statement	S-3	Wastewater Operating Revenue	S-9
Wastewater Utility Plant Accounts	S-4	Wastewater Utility Expense Accounts	S-10
Basis for Wastewater Depreciation Charges	S-5	Calculation of ERC's	S-11
Analysis of Entries in Wastewater Depreciation Reserve	S-6	Wastewater Treatment Plant Information	S-12
		Other Wastewater System Information	S-13

THIS PAGE LEFT

BLANK INTENTIONALLY

**Reconciliation of Revenue to
Regulatory Assessment Fee Revenue
Water Operations
Class A & B**

Company:
For the Year Ended December 31, 2021

(a)	(b)	(c)	(d)
Accounts	Gross Water Revenues Per Sch. W-9	Gross Water Revenues Per RAF Return	Difference (b) - (c)
Gross Revenue:			
Unmetered Water Revenues (460)	\$0	\$0	\$0
Total Metered Sales (461.1 - 461.5)	3,662,255	3,662,255	0
Total Fire Protection Revenue (462.1 - 462.2)	17,266	17,266	0
Other Sales to Public Authorities (464)	0	0	0
Sales to Irrigation Customers (465)	106,973	106,973	0
Sales for Resale (466)	0	0	0
Interdepartmental Sales (467)	0	0	0
Total Other Water Revenues (469 - 474)	138,457	138,457	0
Total Water Operating Revenue	\$3,924,951	\$3,924,951	\$0
LESS: Expense for Purchased Water from FPSC-Regulated Utility	0	0	0
Net Water Operating Revenues	\$3,924,951	\$3,924,951	\$0

Explanations:

Instructions:

For the current year, reconcile the gross water revenues reported on Schedule W-9 with the gross water revenues reported on the company's regulatory assessment fee return. Explain any differences reported in column (d).

EXECUTIVE SUMMARY

UTILITY NAME: Peoples Water Service Company of Florida, Inc.

YEAR OF REPORT
December 31, 2021

CERTIFICATION OF ANNUAL REPORT

I HEREBY CERTIFY, to the best of my knowledge and belief:

- | | | | |
|--|--------------------------------|----|---|
| YES
<input checked="" type="checkbox"/> | NO
<input type="checkbox"/> | 1. | The utility is in substantial compliance with the Uniform System of Accounts prescribed by the Florida Public Service Commission. |
| YES
<input checked="" type="checkbox"/> | NO
<input type="checkbox"/> | 2. | The utility is in substantial compliance with all applicable rules and orders of the Florida Public Service Commission. |
| YES
<input checked="" type="checkbox"/> | NO
<input type="checkbox"/> | 3. | There have been no communications from regulatory agencies concerning noncompliance with, or deficiencies in, financial reporting practices that could have a material effect on the the financial statement of the utility. |
| YES
<input checked="" type="checkbox"/> | NO
<input type="checkbox"/> | 4. | The annual report fairly represents the financial condition and results of operations of the respondent for the period presented and other information and statements presented in the report as to the business affairs of the respondent are true, correct and complete for the period for which it represents. |

Items Certified

1.	2.	3.	4.
<input type="checkbox"/>	<input checked="" type="checkbox"/>	<input checked="" type="checkbox"/>	<input checked="" type="checkbox"/>



President
(Signature of Chief Executive Officer of the utility) *

1.	2.	3.	4.
<input checked="" type="checkbox"/>	<input type="checkbox"/>	<input type="checkbox"/>	<input checked="" type="checkbox"/>



Treasurer
(Signature of Chief Financial Officer of the utility) *

* Each of the four items must be certified YES or NO. Each item need not be certified by both officers. The items being certified by the officer should be indicated in the appropriate area to the left of the signature.

NOTICE: Section 837.06, Florida Statutes, provides that any person who knowingly makes a false statement in writing with the intent to mislead a public servant in the performance of his duty shall be guilty of a misdemeanor of the second degree.

ANNUAL REPORT OF

YEAR OF REPORT
December 31, 2021

Peoples Water Service Company of Florida, Inc.
(Exact Name of Utility)

County: Escambia

List below the exact mailing address of the utility for which normal correspondence should be sent:

Peoples Water Service Company of Florida, Inc.
22 West Road, Suite 300B
Towson, Maryland 21204-2310

Telephone: 410-825-3722

E Mail Address: sgillet@peopleswater.net or aboehk@peopleswater.net

WEB Site: _____

Sunshine State One-Call of Florida, Inc. Member Number PWSCO

Name and address of person to whom correspondence concerning this report should be addressed:

Sherlock S. Gillet Jr, President or Anthony A. Boehk, Treasurer
Peoples Water Service Company of Florida, Inc.
22 West Road, Suite 300B
Towson, Maryland 21204-2310
Telephone: 410-825-3722

List below the address of where the utility's books and records are located:

Corporate records and general ledger are located at: 22 West Road, Suite 300B, Towson, MD 21204-2310
Detail consumers accounts and operational data are located at: 905 Lownde Avenue, Pensacola, FL 32507
Telephone: 410-825-3722 (MD) or 850-455-8552 (FL)

List below any groups auditing or reviewing the records and operations:

Stoy, Malone & Company, P.C.

Date of original organization of the utility: May 1, 1995

Check the appropriate business entity of the utility as filed with the Internal Revenue Service

Individual Partnership Sub S Corporation 1120 Corporation

List below every corporation or person owning or holding directly or indirectly 5% or more of the voting securities of the utility:

	Name	Percent Ownership
1.	<u>The Peoples Water Service Company</u>	<u>100%</u>
2.	_____	_____
3.	_____	_____
4.	_____	_____
5.	_____	_____
6.	_____	_____

**DIRECTORY OF PERSONNEL WHO CONTACT
THE FLORIDA PUBLIC SERVICE COMMISSION**

NAME OF COMPANY REPRESENTATIVE (1)	TITLE OR POSITION (2)	ORGANIZATIONAL UNIT TITLE (3)	USUAL PURPOSE FOR CONTACT WITH FPSC
Sherlock S. Gillet Jr.	President	Towson, Maryland	Finance & Operations
Anthony A. Boehk	Treasurer	Towson, Maryland	Accounting & Finance
R. Mark Cross	Manager	Pensacola, Florida	Customers & Operations
Robert A. Emmanuel	Attorney	850-433-6581	Legal Matters
F. Marshall Deterding	Attorney	850-877-6555	Accounting & Legal Matters

(1) Also list appropriate legal counsel, accountants and others who may not be on general payroll.
 (2) Provide individual telephone numbers if the person is not normally reached at the company.
 (3) Name of company employed by, if not on general payroll.

COMPANY PROFILE

Provide a brief narrative company profile which covers the following areas:

- A. Brief company history.
- B. Public services rendered.
- C. Major goals and objectives.
- D. Major operating divisions and functions.
- E. Current and projected growth patterns.
- F. Major transactions having a material effect on operations.

The Peoples Water Service Company ("Parent Company") was formed in 1929 to operate as an investor-owned public water utility. Having acquired several water plants in the southeastern states, the Company acquired a franchise in 1937 to provide water service to residential and commercial customers in the Warrington suburb of Pensacola in Escambia County, Florida. Prior to May 1, 1995, the Warrington Plant was operated as a separate division of The Peoples Water Service Company. Corporate offices are located in Towson, Baltimore County, Maryland.

A wholly-owned subsidiary, Water Treatment & Controls Company, owns and operates commercial real estate in Florida and Maryland.

CORPORATE REORGANIZATION

The Parent Company reorganized its operations on May 1, 1995. All of the assets and liabilities of the Warrington Plant operating as a public water utility in Pensacola, Florida, were transferred to a new Florida corporation, Peoples Water Service Company of Florida, Inc., a wholly-owned subsidiary of the Parent Company.

Peoples Water Service Company of Maryland, Inc., a wholly-owned subsidiary of the Parent Company, provides management and administrative support services to the operating subsidiaries and divisions of the Parent, including Peoples Water Service Company of Florida, Inc.

The enclosed financial statements represent the statement of financial condition and the results of operations of Peoples Water Service Company of Florida, Inc.

UTILITY NAME Peoples Water Service Company of Florida, Inc.

YEAR OF REPORT December 31, 2021
--

PARENT / AFFILIATE ORGANIZATION CHART

Current as of December 31, 2021

Complete below an organizational chart that shows all parents, subsidiaries and affiliates of the utility.
The chart must also show the relationship between the utility and affiliates listed on E-7, E-10(a) and E-10(b).

Organizational Chart is Attached as Page E-5 (b)

**THE PEOPLES WATER SERVICE COMPANY AND SUBSIDIARIES
ORGANIZATIONAL CHART**

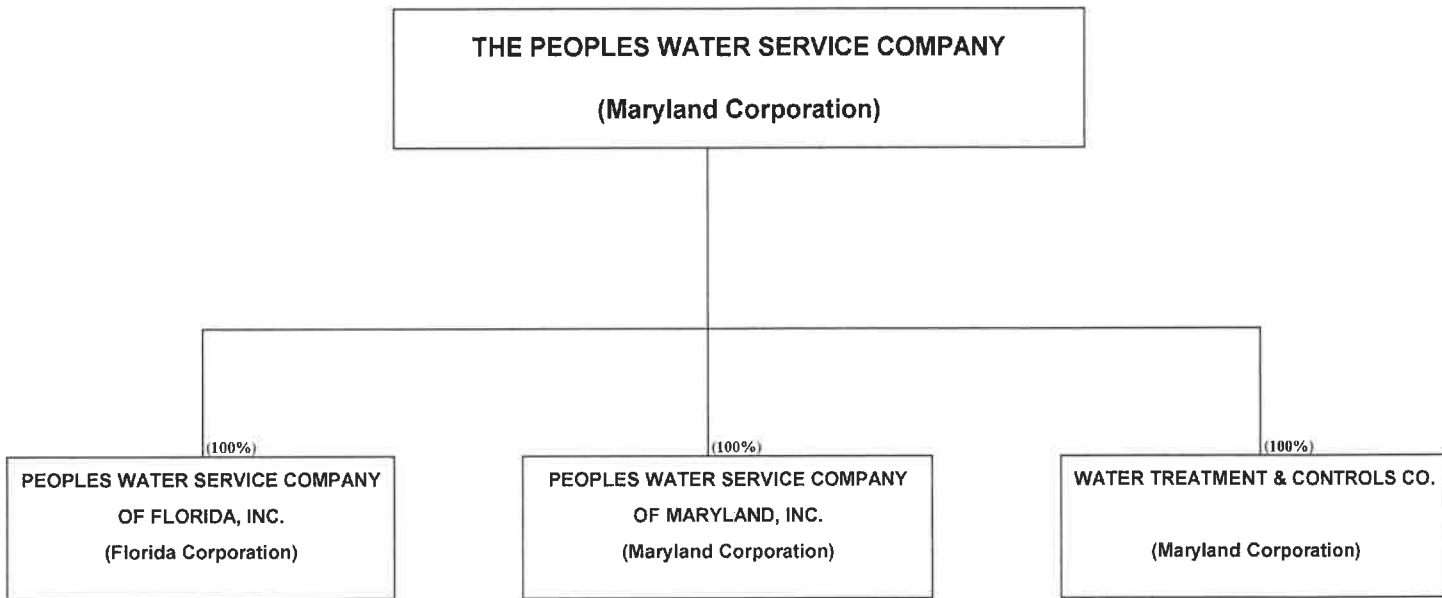

COMPENSATION OF OFFICERS

For each officer, list the time spent on respondent as an officer compared to time spent on total business activities and the compensation received as an officer from the respondent.			
NAME (a)	TITLE (b)	% OF TIME SPENT AS OFFICER OF THE UTILITY (c)	OFFICERS' COMPENSATION (d)
Sherlock S. Gillet Jr.	President	30%	\$ None
Anthony A. Boehk	Secretary-Treasurer	30%	\$ None

COMPENSATION OF DIRECTORS

For each director, list the number of directors' meetings attended by each director and the compensation received as a director from the respondent.			
NAME (a)	TITLE (b)	NUMBER OF DIRECTORS' MEETINGS ATTENDED (c)	DIRECTORS' COMPENSATION (d)
Sherlock S. Gillet Jr.	Director	1	\$ None
Anthony A. Boehk	Director	1	\$ None
Gerald H. Matson	Director	1	\$ None

BUSINESS CONTRACTS WITH OFFICERS, DIRECTORS AND AFFILIATES

List all contracts, agreements, or other business arrangements* entered into during the calendar year (other than compensation related to position with Respondents) between the Respondent and officer and director listed on page E-6. In addition, provide the same information with respect to professional services for each firm, partnership, or organization with which the officer or director is affiliated.

NAME OF OFFICER, DIRECTOR OR AFFILIATE (a)	IDENTIFICATION OF SERVICE OR PRODUCT (b)	AMOUNT (c)	NAME AND ADDRESS OF AFFILIATED ENTITY (d)
Peoples Water Service Company of Maryland, Inc.	Management, Financial, Administrative, & Tax Support Services, etc.	\$ 529,695	22 West Road Suite 300B Towson, Maryland 21204-2310
Peoples Water Service Company of Maryland, Inc.	Consulting, Accounting, Computer & Support Services for Billing & Collection, etc.	\$ 242,993	22 West Road Suite 300B Towson, Maryland 21204-2310

* Business Agreement, for this schedule, shall mean any oral or written business deal which binds the concerned parties for products or services during the reporting year or future years. Although the Respondent and/or other companies will benefit from the arrangement, the officer or director is, however, acting on his behalf or for the benefit of other companies or persons.

AFFILIATION OF OFFICERS AND DIRECTORS

For each of the officials listed on page E-6, list the principal occupation or business affiliations or connections with any other business or financial organizations, firms, or partnerships. For purposes of this part, an official will be considered to have an affiliation with any business or financial organization, firm or partnership in which he is an officer, director, trustee, partner, or a person exercising similar functions.

NAME (a)	PRINCIPAL OCCUPATION OR BUSINESS AFFILIATION (b)	AFFILIATION OR CONNECTION (c)	NAME AND ADDRESS OF AFFILIATION OR CONNECTION (d)
Sherlock S. Gillet Jr.	President/Director		The Peoples Water Service Co. Towson, Maryland
Sherlock S. Gillet Jr.	President/Director		Water Treatment & Controls Co. Towson, Maryland
Sherlock S. Gillet Jr.	President/Director		Peoples Water Service Company of Maryland, Inc. Towson, Maryland
Anthony A. Boehk	Secretary-Treasurer/ Director		The Peoples Water Service Co. Towson, Maryland
Anthony A. Boehk	Secretary-Treasurer		Water Treatment & Controls Co. Towson, Maryland
Anthony A. Boehk	Secretary-Treasurer/ Director		Peoples Water Service Company of Maryland, Inc. Towson, Maryland
Gerald H. Matson	Director		The Peoples Water Service Co. Towson, Maryland

**THIS PAGE LEFT
BLANK INTENTIONALLY**

FINANCIAL SECTION

UTILITY NAME: Peoples Water Service Company of Florida, Inc.

YEAR OF REPORT
December 31, 2021

**COMPARATIVE BALANCE SHEET
ASSETS AND OTHER DEBITS**

ACCT. NO. (a)	ACCOUNT NAME (b)	REF. PAGE (c)	PREVIOUS YEAR (d)	CURRENT YEAR (e)
UTILITY PLANT				
101-106	Utility Plant	F-7	\$ 15,934,954	\$ 16,229,423
108-110	Less: Accumulated Depreciation and Amortization	F-8	10,484,662	10,617,046
Net Plant			\$ 5,450,292	\$ 5,612,377
114-115	Utility Plant Acquisition adjustment (Net)	F-7	0	0
116 *	Other Utility Plant Adjustments			
Total Net Utility Plant			\$ 5,450,292	\$ 5,612,377
OTHER PROPERTY AND INVESTMENTS				
121	Nonutility Property	F-9	\$	\$
122	Less: Accumulated Depreciation and Amortization			
Net Nonutility Property			\$ 0	\$ 0
123	Investment in Associated Companies	F-10		
124	Utility Investments	F-10		
125	Other Investments	F-10		
126-127	Special Funds	F-10		
Total Other Property & Investments			\$ 0	\$ 0
CURRENT AND ACCRUED ASSETS				
131	Cash		\$ 596,785	\$ 698,806
132	Special Deposits	F-9		
133	Other Special Deposits	F-9		
134	Working Funds		5,000	5,000
135	Temporary Cash Investments			
141-144	Accounts and Notes Receivable, Less Accumulated Provision for Uncollectible Accounts	F-11	19,168	101,075
145	Accounts Receivable from Associated Companies	F-12	2,800	0
146	Notes Receivable from Associated Companies	F-12		
151-153	Material and Supplies		62,937	65,961
161	Stores Expense			
162	Prepayments		46,781	50,897
171	Accrued Interest and Dividends Receivable			
172 *	Rents Receivable			
173 *	Accrued Utility Revenues		413,305	449,054
174	Miscellaneous Current and Accrued Assets	F-12	6,352	3,024
Total Current and Accrued Assets			\$ 1,153,128	\$ 1,373,817

* Not Applicable for Class B Utilities

UTILITY NAME: Peoples Water Service Company of Florida, Inc.

YEAR OF REPORT December 31, 2021
--

**COMPARATIVE BALANCE SHEET
ASSETS AND OTHER DEBITS**

ACCT. NO. (a)	ACCOUNT NAME (b)	REF. PAGE (c)	PREVIOUS YEAR (d)	CURRENT YEAR (e)
	DEFERRED DEBITS			
181	Unamortized Debt Discount & Expense	F-13	\$ _____	\$ _____
182	Extraordinary Property Losses	F-13	_____	_____
183	Preliminary Survey & Investigation Charges		_____	_____
184	Clearing Accounts		_____	_____
185 *	Temporary Facilities		_____	_____
186	Miscellaneous Deferred Debits	F-14	_____	_____
187 *	Research & Development Expenditures		_____	_____
190	Accumulated Deferred Income Taxes		_____	_____
	Total Deferred Debits		\$ _____ 0	\$ _____ 0
	TOTAL ASSETS AND OTHER DEBITS		\$ _____ 6,603,420	\$ _____ 6,986,194

* Not Applicable for Class B Utilities

NOTES TO THE BALANCE SHEET

The space below is provided for important notes regarding the balance sheet

UTILITY NAME: Peoples Water Service Company of Florida, Inc.

YEAR OF REPORT December 31, 2021
--

**COMPARATIVE BALANCE SHEET
EQUITY CAPITAL AND LIABILITIES**

ACCT. NO. (a)	ACCOUNT NAME (b)	REF. PAGE (c)	PREVIOUS YEAR (d)	CURRENT YEAR (e)
EQUITY CAPITAL				
201	Common Stock Issued	F-15	\$ 100	\$ 100
204	Preferred Stock Issued	F-15		
202,205 *	Capital Stock Subscribed			
203,206 *	Capital Stock Liability for Conversion			
207 *	Premium on Capital Stock			
209 *	Reduction in Par or Stated Value of Capital Stock			
210 *	Gain on Resale or Cancellation of Reacquired Capital Stock			
211	Other Paid - In Capital		2,674,419	2,674,419
212	Discount On Capital Stock			
213	Capital Stock Expense			
214-215	Retained Earnings	F-16	547,840	968,160
216	Reacquired Capital Stock			
218	Proprietary Capital (Proprietorship and Partnership Only)			
Total Equity Capital			\$ 3,222,359	\$ 3,642,679
LONG TERM DEBT				
221	Bonds	F-15		
222 *	Reacquired Bonds			
223	Advances from Associated Companies	F-17		
224	Other Long Term Debt	F-17		
Total Long Term Debt			\$ 0	\$ 0
CURRENT AND ACCRUED LIABILITIES				
231	Accounts Payable		181,284	202,962
232	Notes Payable	F-18		
233	Accounts Payable to Associated Companies	F-18		
234	Notes Payable to Associated Companies	F-18		
235	Customer Deposits		209,250	208,180
236	Accrued Taxes	W/S-3	169,806	71,923
237	Accrued Interest	F-19	5,644	5,940
238	Accrued Dividends			
239	Matured Long Term Debt			
240	Matured Interest			
241	Miscellaneous Current & Accrued Liabilities	F-20	70,058	47,010
Total Current & Accrued Liabilities			\$ 636,042	\$ 536,015

* Not Applicable for Class B Utilities

UTILITY NAME: Peoples Water Service Company of Florida, Inc.

YEAR OF REPORT December 31, 2021
--

**COMPARATIVE BALANCE SHEET
EQUITY CAPITAL AND LIABILITIES**

ACCT. NO. (a)	ACCOUNT NAME (b)	REF. PAGE (c)	PREVIOUS YEAR (d)	CURRENT YEAR (e)
DEFERRED CREDITS				
251	Unamortized Premium On Debt	F-13	\$ _____	\$ _____
252	Advances For Construction	F-20	_____	_____
253	Other Deferred Credits	F-21	_____	_____
255	Accumulated Deferred Investment Tax Credits		_____	_____
Total Deferred Credits			\$ <u>0</u>	\$ <u>0</u>
OPERATING RESERVES				
261	Property Insurance Reserve		\$ _____	\$ _____
262	Injuries & Damages Reserve		_____	_____
263	Pensions and Benefits Reserve		_____	_____
265	Miscellaneous Operating Reserves		_____	_____
Total Operating Reserves			\$ <u>0</u>	\$ <u>0</u>
CONTRIBUTIONS IN AID OF CONSTRUCTION				
271	Contributions in Aid of Construction	F-22	\$ <u>5,372,088</u>	\$ <u>5,592,828</u>
272	Accumulated Amortization of Contributions in Aid of Construction	F-22	3,184,120	3,329,203
Total Net CIAC			\$ <u>2,187,968</u>	\$ <u>2,263,625</u>
ACCUMULATED DEFERRED INCOME TAXES				
281	Accumulated Deferred Income Taxes - Accelerated Depreciation		\$ <u>381,595</u>	\$ <u>388,245</u>
282	Accumulated Deferred Income Taxes - Liberalized Depreciation		_____	_____
283	Accumulated Deferred Income Taxes - Other *		175,456	155,630
Total Accumulated Deferred Income Tax			\$ <u>557,051</u>	\$ <u>543,875</u>
TOTAL EQUITY CAPITAL AND LIABILITIES			\$ <u>6,603,420</u>	\$ <u>6,986,194</u>

* Deferred Tax Difference - TCJA 2017

UTILITY NAME: Peoples Water Service Company of Florida, Inc.

YEAR OF REPORT
December 31, 2021

COMPARATIVE OPERATING STATEMENT

ACCT. NO. (a)	ACCOUNT NAME (b)	REF. PAGE (c)	PREVIOUS YEAR (d)	CURRENT YEAR * (e)
UTILITY OPERATING INCOME				
400	Operating Revenues	F-3(b)	\$ 4,045,188	\$ 3,924,951
469, 530	Less: Guaranteed Revenue and AFPI	F-3(b)		
Net Operating Revenues			\$ 4,045,188	\$ 3,924,951
401	Operating Expenses	F-3(b)	\$ 2,754,673	\$ 2,670,228
403	Depreciation Expense:	F-3(b)	\$ 518,670	\$ 532,665
	Less: Amortization of CIAC	F-22	145,164	145,083
Net Depreciation Expense			\$ 373,506	\$ 387,582
406	Amortization of Utility Plant Acquisition Adjustment	F-3(b)		
407	Amortization Expense (Other than CIAC)	F-3(b)		
408	Taxes Other Than Income	W/S-3	360,292	346,486
409	Current Income Taxes	W/S-3	156,215	117,471
410.1	Deferred Federal Income Taxes	W/S-3	(16,006)	(14,385)
410.1	Deferred State Income Taxes	W/S-3	(27,483)	1,209
411.1	Provision for Deferred Income Taxes - Credit	W/S-3		
412.1	Investment Tax Credits Deferred to Future Periods	W/S-3		
412.1	Investment Tax Credits Restored to Operating Income	W/S-3		
Utility Operating Expenses			\$ 3,601,197	\$ 3,508,591
Net Utility Operating Income			\$ 443,991	\$ 416,360
469, 530	Add Back: Guaranteed Revenue and AFPI	F-3(b)		
413	Income From Utility Plant Leased to Others		1,800	1,800
414	Gains (losses) From Disposition of Utility Property			
420	Allowance for Funds Used During Construction			
Total Utility Operating Income [Enter here and on Page F-3(c)]			\$ 445,791	\$ 418,160

* For each account, Column e should agree with Columns f, g and h on F-3(b)

UTILITY NAME: Peoples Water Service Company of Florida, Inc.

YEAR OF REPORT December 31, 2021
--

COMPARATIVE OPERATING STATEMENT (Cont'd)

WATER SCHEDULE W-3 * (f)	WASTEWATER SCHEDULE S-3 * (g)	OTHER THAN REPORTING SYSTEMS (h)
\$ 3,924,951	\$ 0	\$
\$ 3,924,951	\$ 0	\$ 0
\$ 2,670,228	\$ 0	\$
532,665	0	
145,083	0	
\$ 387,582	\$ 0	\$ 0
	0	
	0	
346,486	0	
117,471	0	
(14,385)	0	
1,209	0	
	0	
	0	
	0	
\$ 3,508,591	\$ 0	\$ 0
\$ 416,360	\$ 0	\$ 0
	0	
1,800	0	
	0	
	0	
\$ 418,160	\$ 0	\$ 0

* Total of Schedules W-3 / S-3 for all rate groups.

UTILITY NAME: Peoples Water Service Company of Florida, Inc.

YEAR OF REPORT
December 31, 2021

COMPARATIVE OPERATING STATEMENT (Cont'd)

ACCT. NO. (a)	ACCOUNT NAME (b)	REF. PAGE (c)	PREVIOUS YEAR (d)	CURRENT YEAR (e)
Total Utility Operating Income [from page F-3(a)]			\$ <u>445,791</u>	\$ <u>418,160</u>
OTHER INCOME AND DEDUCTIONS				
415	Revenues-Merchandising, Jobbing, and Contract Deductions		\$ _____	\$ _____
416	Costs & Expenses of Merchandising Jobbing, and Contract Work		_____	_____
419	Interest and Dividend Income		_____	_____
421	Nonutility Income		<u>96,727</u>	<u>132,099</u>
426	Miscellaneous Nonutility Expenses		<u>6,719</u>	<u>0</u>
Total Other Income and Deductions			\$ <u>103,446</u>	\$ <u>132,099</u>
TAXES APPLICABLE TO OTHER INCOME				
408.2	Taxes Other Than Income		\$ _____	\$ _____
409.2	Income Taxes		<u>28,502</u>	<u>29,643</u>
410.2	Provision for Deferred Income Taxes		_____	_____
411.2	Provision for Deferred Income Taxes - Credit		_____	_____
412.2	Investment Tax Credits - Net		_____	_____
412.3	Investment Tax Credits Restored to Operating Income		_____	_____
Total Taxes Applicable To Other Income			\$ <u>28,502</u>	\$ <u>29,643</u>
INTEREST EXPENSE				
427	Interest Expense	F-19	\$ <u>1,562</u>	\$ <u>296</u>
428	Amortization of Debt Discount & Expense	F-13	_____	_____
429	Amortization of Premium on Debt	F-13	_____	_____
Total Interest Expense			\$ <u>1,562</u>	\$ <u>296</u>
EXTRAORDINARY ITEMS				
433	Extraordinary Income		\$ _____	\$ _____
434	Extraordinary Deductions		_____	_____
409.3	Income Taxes, Extraordinary Items		_____	_____
Total Extraordinary Items			\$ <u>0</u>	\$ <u>0</u>
NET INCOME			\$ <u><u>519,173</u></u>	\$ <u><u>520,320</u></u>

Explain Extraordinary Income:

UTILITY NAME: Peoples Water Service Company of Florida, Inc.

YEAR OF REPORT December 31, 2021
--

SCHEDULE OF YEAR END RATE BASE

ACCT. NO. (a)	ACCOUNT NAME (b)	REF. PAGE (c)	WATER UTILITY (d)	WASTEWATER UTILITY (e)
101	Utility Plant In Service	F-7	\$ 16,229,423	\$ 0
	Less:			
	Nonused and Useful Plant (1)			
108	Accumulated Depreciation	F-8	10,617,046	0
110	Accumulated Amortization	F-8		0
271	Contributions in Aid of Construction	F-22	5,592,828	0
252	Advances for Construction	F-20		
Subtotal			\$ 19,549	\$ 0
272	Add: Accumulated Amortization of Contributions in Aid of Construction	F-22	3,329,203	0
Subtotal			\$ 3,348,752	\$ 0
114	Plus or Minus: Acquisition Adjustments (2)	F-7	0	0
115	Accumulated Amortization of Acquisition Adjustments (2)	F-7	0	0
	Working Capital Allowance (3)		1,045,982	0
	Other (Specify): _____ _____ _____		_____ _____ _____	_____ _____ _____
RATE BASE			\$ 4,394,734	\$ 0
NET UTILITY OPERATING INCOME			\$ 418,160	\$ 0
ACHIEVED RATE OF RETURN (Operating Income / Rate Base)			9.52%	0.00%

NOTES :

- (1) Estimate based on the methodology used in the last rate proceeding.
- (2) Include only those Acquisition Adjustments that have been approved by the Commission.
- (3) Calculation consistent with last rate proceeding.
In absence of a rate proceeding, Class A utilities will use the Balance Sheet Method and Class B Utilities will use the One-eighth Operating and Maintenance Expense Method.

UTILITY NAME: Peoples Water Service Company of Florida, Inc.

YEAR OF REPORT December 31, 2021
--

**SCHEDULE OF CURRENT COST OF CAPITAL
CONSISTENT WITH THE METHODOLOGY USED IN THE LAST RATE PROCEEDING (1)**

CLASS OF CAPITAL (a)	DOLLAR AMOUNT (2) (b)	PERCENTAGE OF CAPITAL (c)	ACTUAL COST RATES (3) (d)	WEIGHTED COST (c x d) (e)
Common Equity	\$ 3,642,679	82.89%	9.67%	8.02%
Preferred Stock	0	0.00%		0.00%
Long Term Debt	0	0.00%		0.00%
Customer Deposits	208,180	4.74%	6.00%	0.28%
Tax Credits - Zero Cost	0	0.00%		0.00%
Tax Credits - Weighted Cost	0	0.00%		0.00%
Deferred Income Taxes	543,875	12.38%	0.00%	0.00%
Other (Explain)	0	0.00%		0.00%
	0	0.00%		0.00%
Total	\$ <u>4,394,734</u>	<u>100.00%</u>		<u>8.30%</u>

(1) If the utility's capital structure is not used, explain which capital structure is used.

(2) Should equal amounts on Schedule F-6, Column (g).

(3) Mid-point of the last authorized Return On Equity or current leverage formula if none has been established.

Must be calculated using the same methodology used in the last rate proceeding using current annual report year end amounts and cost rates.

APPROVED RETURN ON EQUITY

Current Commission Return on Equity:	<u>9.67%</u>
Commission order approving Return on Equity:	<u>PSC-10-0117-PAA-WU</u>

APPROVED AFUDC RATE

COMPLETION ONLY REQUIRED IF AFUDC WAS CHARGED DURING YEAR

Current Commission Approved AFUDC rate:	<u>N/A</u>
Commission order approving AFUDC rate:	<u>N/A</u>

If any utility capitalized any charge in lieu of AFUDC (such as interest only), state the basis of the charge, an explanation as to why AFUDC was not charged and the percentage capitalized.

UTILITY NAME: Peoples Water Service Company of Florida, Inc.

**UTILITY PLANT
ACCOUNTS 101 - 106**

ACCT. NO. (a)	DESCRIPTION (b)	WATER (c)	WASTEWATER (d)	OTHER THAN REPORTING SYSTEMS (e)	TOTAL (f)
101	Plant Accounts: Utility Plant In Service	\$ 16,229,423	\$ 0	\$	\$ 16,229,423
102	Utility Plant Leased to Other				
103	Property Held for Future Use				
104	Utility Plant Purchased or Sold				
105	Construction Work in Progress	0			0
106	Completed Construction Not Classified				
	Total Utility Plant	<u>\$ 16,229,423</u>	<u>\$ 0</u>	<u>\$ 0</u>	<u>\$ 16,229,423</u>

**UTILITY PLANT ACQUISITION ADJUSTMENTS
ACCOUNTS 114 AND 115**

Report each acquisition adjustment and related accumulated amortization separately.
For any acquisition adjustments approved by the Commission, include the Order Number.

ACCT. NO. (a)	DESCRIPTION (b)	WATER (c)	WASTEWATER (d)	OTHER THAN REPORTING SYSTEMS (e)	(f)
114	Acquisition Adjustment	\$	\$	\$	\$ 0
					0
					0
					0
					0
	Total Plant Acquisition Adjustments	<u>\$ 0</u>	<u>\$ 0</u>	<u>\$ 0</u>	<u>\$ 0</u>
115	Accumulated Amortization	\$	\$	\$	\$ 0
					0
					0
					0
	Total Accumulated Amortization	<u>\$ 0</u>	<u>\$ 0</u>	<u>\$ 0</u>	<u>\$ 0</u>
	Net Acquisition Adjustments	<u>\$ 0</u>	<u>\$ 0</u>	<u>\$ 0</u>	<u>\$ 0</u>

UTILITY NAME: Peoples Water Service Company of Florida, Inc.

YEAR OF REPORT December 31, 2021
--

ACCUMULATED DEPRECIATION (ACCT. 108) AND AMORTIZATION (ACCT. 110)

DESCRIPTION (a)	WATER (b)	WASTEWATER (c)	OTHER THAN REPORTING SYSTEMS (d)	TOTAL (e)
ACCUMULATED DEPRECIATION				
Account 108				
Balance first of year	\$ 10,484,662	\$ 0	\$ 0	\$ 10,484,662
Credit during year:				
Accruals charged to:				
Account 108.1 (1)	\$ 532,665	\$	\$	\$ 532,665
Account 108.2 (2)				
Account 108.3 (2)				
Other Accounts (specify):				
Salvage				
Other Credits (Specify):				
Total Credits	\$ 532,665	\$ 0	\$ 0	\$ 532,665
Debits during year:				
Book cost of plant retired	400,281			400,281
Cost of Removal				
Other Debits (specify):				
Total Debits	\$ 400,281	\$ 0	\$ 0	\$ 400,281
Balance end of year	\$ 10,617,046	\$ 0	\$ 0	\$ 10,617,046
ACCUMULATED AMORTIZATION				
Account 110				
Balance first of year	\$ 0	\$	\$	\$ 0
Credit during year:				
Accruals charged to:				
Account 110.2 (3)				0
Other Accounts (specify):				0
Total credits	\$ 0	\$ 0	\$ 0	\$ 0
Debits during year:				
Book cost of plant retired				0
Other debits (specify):				0
Total Debits	\$ 0	\$ 0	\$ 0	\$ 0
Balance end of year	\$ 0	\$ 0	\$ 0	\$ 0

- (1) Account 108 for Class B utilities.
- (2) Not applicable for Class B utilities.
- (3) Account 110 for Class B utilities.

UTILITY NAME: Peoples Water Service Company of Florida, Inc.

**REGULATORY COMMISSION EXPENSE
AMORTIZATION OF RATE CASE EXPENSE (ACCOUNTS 666 AND 766)**

DESCRIPTION OF CASE (DOCKET NO.) (a)	EXPENSE INCURRED DURING YEAR (b)	CHARGED OFF DURING YEAR	
		ACCT. (d)	AMOUNT (e)
_____	\$ _____ 0	666	\$ _____ 0
_____	_____	_____	_____
_____	_____	_____	_____
Total	\$ _____ 0		\$ _____ 0

NONUTILITY PROPERTY (ACCOUNT 121)

Report separately each item of property with a book cost of \$25,000 or more included in Account 121.
Other Items may be grouped by classes of property.

DESCRIPTION (a)	BEGINNING YEAR (b)	ADDITIONS (c)	REDUCTIONS (d)	ENDING YEAR BALANCE (e)
_____	\$ _____	\$ _____	\$ _____	\$ _____ 0
_____	_____	_____	_____	_____ 0
_____	_____	_____	_____	_____ 0
_____	_____	_____	_____	_____ 0
Total Nonutility Property	\$ _____ 0	\$ _____ 0	\$ _____ 0	\$ _____ 0

SPECIAL DEPOSITS (ACCOUNTS 132 AND 133)

Report hereunder all special deposits carried in Accounts 132 and 133.

DESCRIPTION OF SPECIAL DEPOSITS (a)	YEAR END BOOK COST (b)
SPECIAL DEPOSITS (Account 132): _____ _____ _____	\$ _____ _____ _____
Total Special Deposits	\$ _____ 0
OTHER SPECIAL DEPOSITS (Account 133): _____ _____ _____	\$ _____ _____ _____
Total Other Special Deposits	\$ _____ 0

UTILITY NAME: Peoples Water Service Company of Florida, Inc.

YEAR OF REPORT December 31, 2021
--

**INVESTMENTS AND SPECIAL FUNDS
ACCOUNTS 123 - 127**

Report hereunder all investments and special funds carried in Accounts 123 through 127.

DESCRIPTION OF SECURITY OR SPECIAL FUND (a)	FACE OR PAR VALUE (b)	YEAR END BOOK COST (c)
INVESTMENT IN ASSOCIATED COMPANIES (Account 123): _____ _____ _____ _____	\$ _____ _____ _____ _____	\$ _____ _____ _____ _____
Total Investment in Associated Companies		\$ <u>0</u>
UTILITY INVESTMENTS (Account 124): _____ _____ _____ _____	\$ _____ _____ _____ _____	\$ _____ _____ _____ _____
Total Utility Investment		\$ <u>0</u>
OTHER INVESTMENTS (Account 125): _____ _____ _____ _____	\$ _____ _____ _____ _____	\$ <u>0</u> _____ _____ _____
Total Other Investment		\$ <u>0</u>
SPECIAL FUNDS (Class A Utilities: Accounts 126 and 127; Class B Utilities: Account 127): _____ _____ _____ _____		\$ _____ _____ _____ _____
Total Special Funds		\$ <u>0</u>

UTILITY NAME: Peoples Water Service Company of Florida, Inc.

YEAR OF REPORT December 31, 2021
--

ACCOUNTS AND NOTES RECEIVABLE - NET
ACCOUNTS 141 - 144

Report hereunder all accounts and notes receivable included in Accounts 141, 142, and 144. Amounts included in
Amounts included in Accounts 142 and 144 should be listed individually.

DESCRIPTION (a)		TOTAL (b)
CUSTOMER ACCOUNTS RECEIVABLE (Account 141):		
<u>Water</u>	\$ <u>101,075</u>	
<u>Wastewater</u>		
<u>Other</u>		
Total Customer Accounts Receivable		\$ 101,075
OTHER ACCOUNTS RECEIVABLE (Account 142):		
_____	\$ _____	

Total Other Accounts Receivable		\$ 0
NOTES RECEIVABLE (Account 144):		
_____	\$ _____	

Total Notes Receivable		\$ 0
Total Accounts and Notes Receivable		\$ <u>101,075</u>
ACCUMULATED PROVISION FOR UNCOLLECTIBLE ACCOUNTS (Account 143)		
Balance first of year	\$ _____	
Add: Provision for uncollectibles for current year	\$ _____	
<u>Collection of accounts previously written off</u>		
<u>Utility Accounts</u>		
<u>Others</u> _____		
Total Additions	\$ 0	
Deduct accounts written off during year:		
<u>Utility Accounts</u>		
<u>Others</u> _____		

Total accounts written off	\$ 0	
Balance end of year		\$ _____ 0
TOTAL ACCOUNTS AND NOTES RECEIVABLE - NET		\$ <u><u>101,075</u></u>

UTILITY NAME: Peoples Water Service Company of Florida, Inc.

YEAR OF REPORT December 31, 2021
--

**ACCOUNTS RECEIVABLE FROM ASSOCIATED COMPANIES
ACCOUNT 145**

Report each account receivable from associated companies separately.

DESCRIPTION (a)	TOTAL (b)
	\$ <u>0</u>
Total	\$ <u><u>0</u></u>

**NOTES RECEIVABLE FROM ASSOCIATED COMPANIES
ACCOUNT 146**

Report each note receivable from associated companies separately.

DESCRIPTION (a)	INTEREST RATE (b)	TOTAL (c)
	%	\$
Total		\$ <u><u>0</u></u>

**MISCELLANEOUS CURRENT AND ACCRUED ASSETS
ACCOUNT 174**

DESCRIPTION - Provide itemized listing (a)	BALANCE END OF YEAR (b)
Miscellaneous Accounts Receivable	\$ <u>3,024</u>
Total Miscellaneous Current and Accrued Liabilities	\$ <u><u>3,024</u></u>

UTILITY NAME: Peoples Water Service Company of Florida, Inc.

YEAR OF REPORT December 31, 2021
--

**UNAMORTIZED DEBT DISCOUNT AND EXPENSE AND PREMIUM ON DEBT
ACCOUNTS 181 AND 251**

Report the net discount and expense or premium separately for each security issue.

DESCRIPTION (a)	AMOUNT WRITTEN OFF DURING YEAR (b)	YEAR END BALANCE (c)
UNAMORTIZED DEBT DISCOUNT AND EXPENSE (Account 181): _____ _____ _____	\$ _____ _____ _____	\$ _____ _____ _____
Total Unamortized Debt Discount and Expense	\$ <u>0</u>	\$ <u>0</u>
UNAMORTIZED PREMIUM ON DEBT (Account 251): _____ _____ _____	\$ _____ _____ _____	\$ _____ _____ _____
Total Unamortized Premium on Debt	\$ <u>0</u>	\$ <u>0</u>

**EXTRAORDINARY PROPERTY LOSSES
ACCOUNT 182**

Report each item separately.

DESCRIPTION (a)	TOTAL (b)
_____ _____ _____	\$ _____ _____ _____
Total Extraordinary Property Losses	\$ <u>0</u>

UTILITY NAME: Peoples Water Service Company of Florida, Inc.

YEAR OF REPORT December 31, 2021
--

**MISCELLANEOUS DEFERRED DEBITS
ACCOUNT 186**

DESCRIPTION - Provide itemized listing (a)	AMOUNT WRITTEN OFF DURING YEAR (b)	YEAR END BALANCE (c)
DEFERRED RATE CASE EXPENSE (Class A Utilities: Account 186.1) _____ _____ _____	\$ _____ 0 _____ _____	\$ _____ 0 _____ _____
Total Deferred Rate Case Expense	\$ _____ 0	\$ _____ 0
OTHER DEFERRED DEBITS (Class A Utilities: Account 186.2): _____ _____ _____ _____ _____ _____	\$ _____ _____ _____ _____ _____ _____	\$ _____ _____ _____ _____ _____ _____
Total Other Deferred Debits	\$ _____ 0	\$ _____ 0
REGULATORY ASSETS (Class A Utilities: Account. 186.3): _____ _____ _____ _____ _____ _____	\$ _____ _____ _____ _____ _____ _____	\$ _____ _____ _____ _____ _____ _____
Total Regulatory Assets	\$ _____ 0	\$ _____ 0
TOTAL MISCELLANEOUS DEFERRED DEBITS	\$ _____ 0	\$ _____ 0

UTILITY NAME: Peoples Water Service Company of Florida, Inc.

YEAR OF REPORT December 31, 2021
--

**CAPITAL STOCK
ACCOUNTS 201 AND 204***

DESCRIPTION (a)	RATE (b)	TOTAL (c)
COMMON STOCK		
Par or stated value per share	1	\$ 100
Shares authorized		1,000
Shares issued and outstanding		100
Total par value of stock issued		\$ 100
Dividends declared per share for year	1,000	\$ 100,000
PREFERRED STOCK		
Par or stated value per share	%	\$
Shares authorized		
Shares issued and outstanding		
Total par value of stock issued	%	\$
Dividends declared per share for year	%	\$

* Account 204 not applicable for Class B utilities.

**BONDS
ACCOUNT 221**

DESCRIPTION OF OBLIGATION (INCLUDING DATE OF ISSUE AND DATE OF MATURITY) (a)	INTEREST		PRINCIPAL AMOUNT PER BALANCE SHEET (d)
	ANNUAL RATE	FIXED OR VARIABLE * (c)	
	%		\$
	%		
	%		
	%		
	%		
	%		
	%		
	%		
	%		
Total			\$ <u>0</u>

* For variable rate obligations, provide the basis for the rate. (i.e., prime + 2%, etc.)

UTILITY NAME: Peoples Water Service Company of Florida, Inc.

YEAR OF REPORT December 31, 2021
--

STATEMENT OF RETAINED EARNINGS

- Dividends should be shown for each class and series of capital stock. Show amounts as dividends per share.
- Show separately the state and federal income tax effect of items shown in Account No. 439.

ACCT. NO. (a)	DESCRIPTION (b)	AMOUNTS (c)
215	Unappropriated Retained Earnings: Balance Beginning of Year	\$ 547,840
439	Changes to Account: Adjustments to Retained Earnings (requires Commission approval prior to use): Credits:	\$ 0
	Total Credits:	\$ 0
	Debits:	\$
	Total Debits:	\$ 0
435	Balance Transferred from Income	\$ 520,320
436	Appropriations of Retained Earnings:	
	Total Appropriations of Retained Earnings	\$ 0
437	Dividends Declared: Preferred Stock Dividends Declared	
438	Common Stock Dividends Declared	100,000
	Total Dividends Declared	\$ 100,000
215	Year end Balance	\$ 968,160
214	Appropriated Retained Earnings (state balance and purpose of each appropriated amount at year end):	
214	Total Appropriated Retained Earnings	\$ 0
	Total Retained Earnings	\$ 968,160
Notes to Statement of Retained Earnings:		

UTILITY NAME: Peoples Water Service Company of Florida, Inc.

YEAR OF REPORT December 31, 2021
--

ADVANCES FROM ASSOCIATED COMPANIES

ACCOUNT 223

Report each advance separately.

DESCRIPTION (a)	TOTAL (b)
_____	\$ _____
_____	_____
_____	_____
_____	_____
_____	_____
_____	_____
_____	_____
_____	_____
_____	_____
Total	\$ <u>0</u>

OTHER LONG-TERM DEBT

ACCOUNT 224

DESCRIPTION OF OBLIGATION (INCLUDING DATE OF ISSUE AND DATE OF MATURITY) (a)	INTEREST		PRINCIPAL AMOUNT PER BALANCE SHEET (d)
	ANNUAL RATE (b)	FIXED OR VARIABLE * (c)	
_____	%	_____	\$ _____
_____	%	_____	_____
_____	%	_____	_____
_____	%	_____	_____
_____	%	_____	_____
_____	%	_____	_____
_____	%	_____	_____
_____	%	_____	_____
_____	%	_____	_____
_____	%	_____	_____
_____	%	_____	_____
_____	%	_____	_____
_____	%	_____	_____
_____	%	_____	_____
Total			\$ <u>0</u>

* For variable rate obligations, provide the basis for the rate. (i.e.. prime + 2%, etc.)

UTILITY NAME: Peoples Water Service Company of Florida, Inc.

YEAR OF REPORT December 31, 2021
--

**NOTES PAYABLE
ACCOUNTS 232 AND 234**

DESCRIPTION OF OBLIGATION (INCLUDING DATE OF ISSUE AND DATE OF MATURITY) (a)	INTEREST		PRINCIPAL AMOUNT PER BALANCE SHEET (d)
	ANNUAL RATE (b)	FIXED OR VARIABLE * (c)	
NOTES PAYABLE (Account 232): _____ _____ _____ _____ _____ _____ _____	_____ % _____ % _____ % _____ % _____ %		\$ _____ 0 _____ _____ _____ _____ _____
Total Account 232			\$ _____ 0
NOTES PAYABLE TO ASSOC. COMPANIES (Account 234): _____ _____ _____ _____ _____ _____ _____	_____ % _____ % _____ % _____ % _____ %		\$ _____ 0 _____ _____ _____ _____ _____
Total Account 234			\$ _____ 0

* For variable rate obligations, provide the basis for the rate. (i.e.. prime + 2%, etc.)

**ACCOUNTS PAYABLE TO ASSOCIATED COMPANIES
ACCOUNT 233**

Report each account payable separately.

DESCRIPTION (a)	TOTAL (b)
_____ _____ _____ _____ _____ _____ _____	\$ _____ 0 _____ _____ _____ _____ _____
Total	\$ _____ 0

UTILITY NAME Peoples Water Service Company of Florida, Inc.

**ACCRUED INTEREST AND EXPENSE
ACCOUNTS 237 AND 427**

DESCRIPTION OF DEBIT (a)	BALANCE BEGINNING OF YEAR (b)	INTEREST ACCRUED DURING YEAR		INTEREST PAID DURING YEAR (e)	BALANCE END OF YEAR (f)
		ACCT. DEBIT (c)	AMOUNT (d)		
ACCOUNT NO. 237.1 - Accrued Interest on Long Term Debt	\$ _____		\$ _____	\$ _____	\$ _____
_____	_____		_____	_____	_____
_____	_____		_____	_____	_____
_____	_____		_____	_____	_____
Total Account 237.1	\$ _____ 0		\$ _____ 0	\$ _____ 0	\$ _____ 0
ACCOUNT NO. 237.2 - Accrued Interest on Other Liabilities	\$ _____		\$ _____	\$ _____	\$ _____
Customer Deposits	5,644	427	296	0	5,940
_____	_____		_____	_____	_____
_____	_____		_____	_____	_____
Total Account 237.2	\$ _____ 5,644		\$ _____ 296	\$ _____ 0	\$ _____ 5,940
Total Account 237 (1)	\$ _____ 5,644		\$ _____ 296	\$ _____ 0	\$ _____ 5,940
INTEREST EXPENSED:					
Total accrual Account 237		237	296		
Less Capitalized Interest Portion of AFUDC:					

Net Interest Expensed to Account No. 427 (2)			\$ _____ 296		

(1) Must agree to F-2 (a), Beginning and Ending Balance of Accrued Interest.
(2) Must agree to F-3 (c), Current Year Interest Expense

YEAR OF REPORT
December 31, 2021

UTILITY NAME Peoples Water Service Company of Florida, Inc.

**MISCELLANEOUS CURRENT AND ACCRUED LIABILITIES
ACCOUNT 241**

DESCRIPTION - Provide itemized listing (a)	BALANCE END OF YEAR (b)
Accrued Expenses	\$ 47,010
Total Miscellaneous Current and Accrued Liabilities	\$ 47,010

**ADVANCES FOR CONSTRUCTION
ACCOUNT 252**

NAME OF PAYOR * (a)	BALANCE BEGINNING OF YEAR (b)	DEBITS		CREDITS (e)	BALANCE END OF YEAR (f)
		ACCT. DEBIT (c)	AMOUNT (d)		
	\$	\$		\$	\$
Total	\$ 0		\$ 0	\$ 0	\$ 0

* Report advances separately by reporting group, designating water or wastewater in column (a).

UTILITY NAME: Peoples Water Service Company of Florida, Inc.

YEAR OF REPORT December 31, 2021
--

**OTHER DEFERRED CREDITS
ACCOUNT 253**

DESCRIPTION - Provide itemized listing (a)	AMOUNT WRITTEN OFF DURING YEAR (b)	YEAR END BALANCE (c)
REGULATORY LIABILITIES (Class A Utilities: Account 253.1): _____	\$ _____	\$ _____
_____	_____	_____
_____	_____	_____
_____	_____	_____
Total Regulatory Liabilities	\$ _____	\$ _____
OTHER DEFERRED LIABILITIES (Class A Utilities: Account 253.2): _____	\$ _____	\$ _____
_____	_____	_____
_____	_____	_____
_____	_____	_____
_____	_____	_____
_____	_____	_____
_____	_____	_____
Total Other Deferred Liabilities	\$ _____	\$ _____
TOTAL OTHER DEFERRED CREDITS	\$ _____	\$ _____

UTILITY NAME: Peoples Water Service Company of Florida, Inc.

**CONTRIBUTIONS IN AID OF CONSTRUCTION
ACCOUNT 271**

DESCRIPTION (a)	WATER (W-7) (b)	W & WW OTHER		TOTAL (e)
		WASTEWATER (S-7) (c)	THAN SYSTEM REPORTING (d)	
Balance first of year	\$ <u>5,372,088</u>	\$ <u>0</u>	\$ _____	\$ <u>5,372,088</u>
Add credits during year:	\$ <u>220,740</u>	\$ <u>0</u>	\$ _____	\$ <u>220,740</u>
Less debit charged during the year	\$ <u>0</u>	\$ <u>0</u>	\$ _____	\$ <u>0</u>
Total Contribution In Aid of Construction	\$ <u><u>5,592,828</u></u>	\$ <u><u>0</u></u>	\$ <u><u>0</u></u>	\$ <u><u>5,592,828</u></u>

**ACCUMULATED AMORTIZATION OF CONTRIBUTIONS IN AID OF CONSTRUCTION
ACCOUNT 272**

DESCRIPTION (a)	WATER (W-8(a)) (b)	W & WW OTHER		TOTAL (e)
		WASTEWATER (S-8(a)) (c)	THAN SYSTEM REPORTING (d)	
Balance first of year	\$ <u>3,184,120</u>	\$ <u>0</u>	\$ <u>0</u>	\$ <u>3,184,120</u>
Debits during the year:	\$ <u>145,083</u>	\$ <u>0</u>	\$ _____	\$ <u>145,083</u>
Credits during the year	\$ <u>0</u>	\$ <u>0</u>	\$ _____	\$ <u>0</u>
Total Accumulated Amortization of Contributions In Aid of Construction	\$ <u><u>3,329,203</u></u>	\$ <u><u>0</u></u>	\$ <u><u>0</u></u>	\$ <u><u>3,329,203</u></u>

UTILITY NAME: Peoples Water Service Company of Florida, Inc.

YEAR OF REPORT
December 31, 2021

RECONCILIATION OF REPORTED NET INCOME WITH TAXABLE INCOME FOR FEDERAL INCOME TAXES (UTILITY OPERATIONS)

- The reconciliation should include the same detail as furnished on Schedule M-1 of the federal tax return for the year. The reconciliation shall be submitted even though there is no taxable income for the year. Descriptions should clearly indicate the nature of each reconciling amount and show the computations of all tax accruals.
- If the utility is a member of a group which files a consolidated federal tax return, reconcile reported net income with taxable net income as if a separate return were to be filed, indicating intercompany amounts to be eliminated in such consolidated return. State names of group members, tax assigned to each group member, and basis of allocation, assignments or sharing of the consolidated tax among the group members.

DESCRIPTION (a)	REF. NO. (b)	AMOUNT (c)
Net income for the year	F-3(c)	\$ 520,320
Reconciling items for the year:		
Taxable income not reported on books:		
Taxable CIAC		220,740
Deductions recorded on books not deducted for return:		
50% of Business Meals		309
Federal Income Tax		127,302
State Income Tax		19,812
Deferred tax - Fed		(14,385)
Deferred State Income Taxes		1,209
Income recorded on books not included in return:		
Deduction on return not charged against book income:		
Depreciation		(238,909)
Expensed repairs		(3,312)
Current State Tax		(26,885)
Federal tax net income		\$ 606,201
Computation of Tax :	21%	\$ 127,302

**THIS PAGE LEFT
BLANK INTENTIONALLY**

**WATER
OPERATION
SECTION**

UTILITY NAME: Peoples Water Service Company of Florida, Inc.

YEAR OF REPORT December 31, 2021
--

SYSTEM NAME / COUNTY : Escambia County

SCHEDULE OF YEAR END WATER RATE BASE

ACCT. NO. (a)	ACCOUNT NAME (b)	REFERENCE PAGE (c)	WATER UTILITY (d)
101	Utility Plant In Service	W-4(b)	\$ 16,229,423
	Less:		
	Nonused and Useful Plant (1)		
108	Accumulated Depreciation	W-6(b)	<u>10,617,046</u>
110	Accumulated Amortization	F-8	
271	Contributions in Aid of Construction	W-7	<u>5,592,828</u>
252	Advances for Construction	F-20	
Subtotal			\$ <u>19,549</u>
272	Add: Accumulated Amortization of Contributions in Aid of Construction	W-8(a)	\$ 3,329,203
Subtotal			\$ <u>3,348,752</u>
	Plus or Minus:		
114	Acquisition Adjustments (2)	F-7	
115	Accumulated Amortization of Acquisition Adjustments (2)	F-7	
	Working Capital Allowance (3)		<u>1,045,982</u>
	Other (Specify):		
WATER RATE BASE			\$ <u>4,394,734</u>
WATER OPERATING INCOME		W-3	\$ <u>418,160</u>
ACHIEVED RATE OF RETURN (Water Operating Income / Water Rate Base)			<u>9.52%</u>

NOTES : (1) Estimate based on the methodology used in the last rate proceeding.

(2) Include only those Acquisition Adjustments that have been approved by the Commission.

(3) Calculation consistent with last rate proceeding.

In absence of a rate proceeding, Class A utilities will use the Balance Sheet Method and Class B Utilities will use the One-eighth Operating and Maintenance Expense Method.

UTILITY NAME:

Peoples Water Service Company of Florida, Inc.

YEAR OF REPORT December 31, 2021
--

SYSTEM NAME / COUNTY :

Escambia County

WATER OPERATING STATEMENT

ACCT. NO. (a)	ACCOUNT NAME (b)	REFERENCE PAGE (c)	CURRENT YEAR (d)
	UTILITY OPERATING INCOME		
400	Operating Revenues	W-9	\$ 3,924,951
469	Less: Guaranteed Revenue and AFPI	W-9	
	Net Operating Revenues		\$ 3,924,951
401	Operating Expenses	W-10(a)	\$ 2,670,228
403	Depreciation Expense	W-6(a)	532,665
	Less: Amortization of CIAC	W-8(a)	145,083
	Net Depreciation Expense		\$ 387,582
406	Amortization of Utility Plant Acquisition Adjustment	F-7	
407	Amortization Expense (Other than CIAC)	F-8	
408.10	Taxes Other Than Income		
	Utility Regulatory Assessment Fee		176,623
408.11	Property Taxes		100,192
408.12	Payroll Taxes		62,759
408.13	Other Taxes and Licenses		6,912
408	Total Taxes Other Than Income		\$ 346,486
409.1	Income Taxes		117,471
410.10	Deferred Federal Income Taxes		(14,385)
410.11	Deferred State Income Taxes		1,209
411.10	Provision for Deferred Income Taxes - Credit		
412.10	Investment Tax Credits Deferred to Future Periods		
412.11	Investment Tax Credits Restored to Operating Income		
	Utility Operating Expenses		\$ 3,508,591
	Utility Operating Income		\$ 416,360
469	Add Back:		
	Guaranteed Revenue (and AFPI)	W-9	\$
413	Income From Utility Plant Leased to Others		1,800
414	Gains (losses) From Disposition of Utility Property		
420	Allowance for Funds Used During Construction		
	Total Utility Operating Income		\$ 418,160

YEAR OF REPORT
December 31, 2021

UTILITY NAME: Peoples Water Service Company of Florida, Inc.

SYSTEM NAME / COUNTY : Escambia County

WATER UTILITY PLANT ACCOUNTS

ACCT. NO. (a)	ACCOUNT NAME (b)	PREVIOUS YEAR (c)	ADDITIONS (d)	RETIREMENTS (e) (1)	CURRENT YEAR (f)
301	Organization	\$	\$	\$	\$
302	Franchises				
303	Land and Land Rights	114,557			114,557
304	Structures and Improvements	534,692		2,476	532,216
305	Collecting and Impounding Reservoirs				
306	Lake, River and Other Intakes				
307	Wells and Springs	618,288			618,288
308	Infiltration Galleries and Tunnels				
309	Supply Mains				
310	Power Generation Equipment				
311	Pumping Equipment	1,318,764	111,675	98,525	1,331,914
320	Water Treatment Equipment	499,399	65,186	57,131	507,454
330	Distribution Reservoirs and Standpipes	1,215,848		1,510	1,214,338
331	Transmission and Distribution Mains	5,262,880	54,521		5,317,401
333	Services	2,376,645	44,604		2,421,249
334	Meters and Meter Installations	2,276,808	282,989	147,661	2,412,136
335	Hydrants	805,300	7,700		813,000
336	Backflow Prevention Devices	15,854		742	15,112
339	Other Plant Miscellaneous Equipment	678			678
340	Office Furniture and Equipment	120,410	22,050	785	141,675
341	Transportation Equipment	313,017	32,424	40,713	304,728
342	Stores Equipment	9,361			9,361
343	Tools, Shop and Garage Equipment	2,623			2,623
344	Laboratory Equipment				
345	Power Operated Equipment	402,859	96,640	50,737	448,762
346	Communication Equipment	23,931			23,931
347	Miscellaneous Equipment				
348	Other Tangible Plant				
	TOTAL WATER PLANT	\$ 15,911,914	\$ 717,789	\$ 400,280	\$ 16,229,423

NOTE: Any adjustments made to reclassify property from one account to another must be footnoted.

UTILITY NAME: Peoples Water Service Company of Florida, Inc.

SYSTEM NAME / COUNTY : Escambia County

WATER UTILITY PLANT MATRIX							
ACCT. NO. (a)	ACCOUNT NAME (b)	CURRENT YEAR (c)	.1 INTANGIBLE PLANT (d)	.2 SOURCE OF SUPPLY AND PUMPING PLANT (e)	.3 WATER TREATMENT PLANT (f)	.4 TRANSMISSION AND DISTRIBUTION PLANT (g)	.5 GENERAL PLANT (h)
301	Organization	\$	\$				
302	Franchises						
303	Land and Land Rights	114,557		33,947			80,610
304	Structures and Improvements	532,216		87,044	46,743	157,230	241,199
305	Collecting and Impounding Reservoirs						
306	Lake, River and Other Intakes						
307	Wells and Springs	618,288		618,288			
308	Infiltration Galleries and Tunnels						
309	Supply Mains						
310	Power Generation Equipment						
311	Pumping Equipment	1,331,914		1,331,914	507,454		
320	Water Treatment Equipment	507,454					
330	Distribution Reservoirs and Standpipes	1,214,338				1,214,338	
331	Transmission and Distribution Mains	5,317,401				5,317,401	
333	Services	2,421,249				2,421,249	
334	Meters and Meter Installations	2,412,136				2,412,136	
335	Hydrants	813,000				813,000	
336	Backflow Prevention Devices	15,112				15,112	
339	Other Plant Miscellaneous Equipment	678	678				
340	Office Furniture and Equipment	141,675					141,675
341	Transportation Equipment	304,728					304,728
342	Stores Equipment	9,361					9,361
343	Tools, Shop and Garage Equipment	2,623					2,623
344	Laboratory Equipment						
345	Power Operated Equipment	448,762					448,762
346	Communication Equipment	23,931					23,931
347	Miscellaneous Equipment						
348	Other Tangible Plant						
TOTAL WATER PLANT		\$ 16,229,423	\$ 678	\$ 2,071,193	\$ 554,197	\$ 12,350,466	\$ 1,252,889

UTILITY NAME:

Peoples Water Service Company of Florida, Inc.

YEAR OF REPORT December 31, 2021
--

SYSTEM NAME / COUNTY :

Escambia County

BASIS FOR WATER DEPRECIATION CHARGES

ACCT. NO. (a)	ACCOUNT NAME (b)	AVERAGE SERVICE LIFE IN YEARS (c)	AVERAGE NET SALVAGE IN PERCENT (d)	DEPRECIATION RATE APPLIED IN PERCENT (100% - d) / c (e)
304	Structures and Improvements	32		3.13%
305	Collecting and Impounding Reservoirs			
306	Lake, River and Other Intakes			
307	Wells and Springs	30		3.33%
308	Infiltration Galleries and Tunnels			
309	Supply Mains			
310	Power Generation Equipment			
311	Pumping Equipment	20		5.00%
320	Water Treatment Equipment	22		4.55%
330	Distribution Reservoirs and Standpipes	37		2.70%
331	Transmission and Distribution Mains	43		2.33%
333	Services	40		2.50%
334	Meters and Meter Installations	20		5.00%
335	Hydrants	45		2.22%
336	Backflow Prevention Devices	15		6.67%
339	Other Plant Miscellaneous Equipment	18		5.56%
340	Office Furniture and Equipment	15		6.67%
341	Transportation Equipment	6		16.67%
342	Stores Equipment	18		5.56%
343	Tools, Shop and Garage Equipment	16		6.25%
344	Laboratory Equipment	15		6.67%
345	Power Operated Equipment	12		8.33%
346	Communication Equipment	10		10.00%
347	Miscellaneous Equipment			
348	Other Tangible Plant			
Water Plant Composite Depreciation Rate *			None	

* If depreciation rates prescribed by this Commission are on a total composite basis, entries should be made on this line only.

YEAR OF REPORT
December 31, 2021

UTILITY NAME: Peoples Water Service Company of Florida, Inc.
SYSTEM NAME / COUNTY : Escambia County

ANALYSIS OF ENTRIES IN WATER ACCUMULATED DEPRECIATION

ACCT. NO. (a)	ACCOUNT NAME (b)	BALANCE AT BEGINNING OF YEAR (c)	ACCUALS (d)	OTHER CREDITS * (e)	TOTAL CREDITS (d + e) (f)
304	Structures and Improvements	\$ 372,087	\$ 15,175		\$ 15,175
305	Collecting and Impounding Reservoirs	0			0
306	Lake, River and Other Intakes	0			0
307	Wells and Springs	618,288			0
308	Infiltration Galleries and Tunnels	0			0
309	Supply Mains	0			0
310	Power Generation Equipment	0			0
311	Pumping Equipment	920,861	66,267		66,267
320	Water Treatment Equipment	496,021	3,560		3,560
330	Distribution Reservoirs and Standpipes	807,747	32,807		32,807
331	Transmission and Distribution Mains	3,051,815	123,260		123,260
333	Services	1,940,605	59,974		59,974
334	Meters and Meter Installations	1,154,522	117,224		117,224
335	Hydrants	498,991	17,963		17,963
336	Backflow Prevention Devices	15,854	(25)		(25)
339	Other Plant Miscellaneous Equipment	678			0
340	Office Furniture and Equipment	53,213	8,741		8,741
341	Transportation Equipment	260,791	51,489		51,489
342	Stores Equipment	4,803	520		520
343	Tools, Shop and Garage Equipment	2,623			0
344	Laboratory Equipment	0			0
345	Power Operated Equipment	262,072	35,470		35,470
346	Communication Equipment	23,691	240		240
347	Miscellaneous Equipment	0			0
348	Other Tangible Plant	0			0
TOTAL WATER ACCUMULATED DEPRECIATION		\$ 10,484,662	532,665	0	532,665

* Specify nature of transaction
Use () to denote reversal entries.

YEAR OF REPORT
December 31, 2021

UTILITY NAME: Peoples Water Service Company of Florida, Inc.

SYSTEM NAME / COUNTY: Escambia County

ANALYSIS OF ENTRIES IN WATER ACCUMULATED DEPRECIATION (CONT'D)

ACCT. NO. (a)	ACCOUNT NAME (b)	PLANT RETIRED (g)	SALVAGE AND INSURANCE (h)	COST OF REMOVAL AND OTHER CHARGES (i)	TOTAL CHARGES (g-h+i) (j)	BALANCE AT END OF YEAR (c+f-j) (k)
304	Structures and Improvements	\$ 2,476	\$	\$	\$ 2,476	\$ 384,786
305	Collecting and Impounding Reservoirs				0	0
306	Lake, River and Other Intakes				0	0
307	Wells and Springs				0	618,288
308	Infiltration Galleries and Tunnels				0	0
309	Supply Mains				0	0
310	Power Generation Equipment				0	0
311	Pumping Equipment	98,525			98,525	888,603
320	Water Treatment Equipment	57,131			57,131	442,450
330	Distribution Reservoirs and Standpipes	1,510			1,510	839,044
331	Transmission and Distribution Mains				0	3,175,075
333	Services				0	2,000,579
334	Meters and Meter Installations	147,662			147,662	1,124,084
335	Hydrants				0	516,954
336	Backflow Prevention Devices	742			742	15,087
339	Other Plant Miscellaneous Equipment				0	678
340	Office Furniture and Equipment	785			785	61,169
341	Transportation Equipment	40,713			40,713	271,567
342	Stores Equipment				0	5,323
343	Tools, Shop and Garage Equipment				0	2,623
344	Laboratory Equipment				0	0
345	Power Operated Equipment	50,737			50,737	246,805
346	Communication Equipment				0	23,931
347	Miscellaneous Equipment				0	0
348	Other Tangible Plant				0	0
TOTAL WATER ACCUMULATED DEPRECIATION		\$ 400,281	\$ 0	\$ 0	\$ 400,281	\$ 10,617,046

UTILITY NAME:

Peoples Water Service Company of Florida, Inc.

YEAR OF REPORT December 31, 2021
--

SYSTEM NAME / COUNTY :

Escambia County

WATER CIAC SCHEDULE "A"

ADDITIONS TO CONTRIBUTIONS IN AID OF CONSTRUCTION RECEIVED FROM CAPACITY,
MAIN EXTENSION AND CUSTOMER CONNECTION CHARGES RECEIVED DURING THE YEAR

DESCRIPTION OF CHARGE (a)	NUMBER OF CONNECTIONS (b)	CHARGE PER CONNECTION (c)	AMOUNT (d)
5/8"	67	\$1,464	\$98,120
1"	3	\$2,973	\$8,919
1 1/2"	3	\$3,298	\$9,894
2"	1	\$6,557	\$6,557
6"			\$0
Total Credits			\$ <u>123,490</u>

ACCUMULATED AMORTIZATION OF WATER CONTRIBUTIONS IN AID OF CONSTRUCTION

DESCRIPTION (a)	WATER (b)
Balance first of year	\$ <u>3,184,120</u>
Debits during the year:	
Accruals charged to Account 272	\$ <u>145,083</u>
Other debits (specify) :	
_____	_____
Total debits	\$ <u>145,083</u>
Credits during the year (specify) :	
_____	\$ <u>0</u>
Total credits	\$ <u>0</u>
Balance end of year	\$ <u><u>3,329,203</u></u>

UTILITY NAME: Peoples Water Service Company of Florida, Inc.

YEAR OF REPORT December 31, 2021
--

SYSTEM NAME / COUNTY : Escambia County

WATER CIAC SCHEDULE "B"
 ADDITIONS TO CONTRIBUTIONS IN AID OF CONSTRUCTION
 RECEIVED FROM ALL DEVELOPERS OR CONTRACTORS AGREEMENTS
 WHICH CASH OR PROPERTY WAS RECEIVED DURING THE YEAR

DESCRIPTION (a)	INDICATE CASH OR PROPERTY (b)	AMOUNT (c)
<u>Schooner Landing Subdivision</u>	<u>Property</u>	\$ <u>83,660</u>
<u>Schooner Landing Subdivision</u>	<u>Cash</u>	<u>13,590</u>
Total Credits		\$ <u>97,250</u>

W-8(b)
GROUP _____

UTILITY NAME:

Peoples Water Service Company of Florida, Inc.

YEAR OF REPORT December 31, 2021
--

SYSTEM NAME / COUNTY :

Escambia County

WATER OPERATING REVENUE

ACCT. NO. (a)	DESCRIPTION (b)	BEGINNING YEAR NO. CUSTOMERS * (c)	YEAR END NUMBER OF CUSTOMERS (d)	AMOUNT (e)
460	Water Sales: Unmetered Water Revenue	0	0	\$ 0
461.1	Metered Water Revenue: Sales to Residential Customers	9,210	9,146	2,485,796
461.2	Sales to Commercial Customers	468	466	302,160
461.3	Sales to Industrial Customers			
461.4	Sales to Public Authorities	47	47	71,542
461.5	Sales Multiple Family Dwellings	3,236	3,176	802,757
Total Metered Sales		12,961	12,835	\$ 3,662,255
462.1	Fire Protection Revenue: Public Fire Protection			
462.2	Private Fire Protection	43	45	17,266
Total Fire Protection Revenue		43	45	\$ 17,266
464	Other Sales To Public Authorities			
465	Sales To Irrigation Customers	138	139	106,973
466	Sales For Resale			
467	Interdepartmental Sales			
Total Water Sales		13,142	13,019	\$ 3,786,494
469	Other Water Revenues: Guaranteed Revenues (Including Allowance for Funds Prudently Invested or AFPI)			\$
470	Forfeited Discounts			
471	Miscellaneous Service Revenues/ Reconnects \$125,217 + Backflows \$13,240			138,457
472	Rents From Water Property			
473	Interdepartmental Rents			
474	Other Water Revenues			
Total Other Water Revenues				\$ 138,457
Total Water Operating Revenues				\$ 3,924,951

* Customer is defined by Rule 25-30.210(1), Florida Administrative Code.

UTILITY NAME:

Peoples Water Service Company of Florida, Inc.

YEAR OF REPORT December 31, 2021
--

SYSTEM NAME / COUNTY :

Escambia County

WATER UTILITY EXPENSE ACCOUNT MATRIX

ACCT. NO. (a)	ACCOUNT NAME (b)	CURRENT YEAR (c)	.1 SOURCE OF SUPPLY AND EXPENSES - OPERATIONS (d)	.2 SOURCE OF SUPPLY AND EXPENSES - MAINTENANCE (e)
601	Salaries and Wages - Employees	\$ 935,479		
603	Salaries and Wages - Officers, Directors and Majority Stockholders			
604	Employee Pensions and Benefits	188,503		
610	Purchased Water			
615	Purchased Power	156,495	156,495	
616	Fuel for Power Production	8,984	8,984	
618	Chemicals	49,164		
620	Materials and Supplies	196,600		32,031
631	Contractual Services-Engineering	2,516		
632	Contractual Services - Accounting	10,400		
633	Contractual Services - Legal	2,283		
634	Contractual Services - Mgt. Fees	529,695		
635	Contractual Services - Testing	20,747		
636	Contractual Services - Other	248,168		
641	Rental of Building/Real Property			
642	Rental of Equipment			
650	Transportation Expenses	41,280		
656	Insurance - Vehicle	44,493		
657	Insurance - General Liability	78,588		
658	Insurance - Workman's Comp.	19,298		
659	Insurance - Other	26,152		
660	Advertising Expense			
666	Regulatory Commission Expenses - Amortization of Rate Case Expense			
667	Regulatory Commission Exp.-Other			
668	Water Resource Conservation Exp.			
670	Bad Debt Expense	40,031		
675	Miscellaneous Expenses	71,352		
Total Water Utility Expenses		\$ 2,670,228	\$ 165,479	\$ 32,031

UTILITY NAME:

Peoples Water Service Company of Florida, Inc.

YEAR OF REPORT December 31, 2021
--

SYSTEM NAME / COUNTY :

Escambia County

WATER UTILITY EXPENSE ACCOUNT MATRIX

.3 WATER TREATMENT EXPENSES - OPERATIONS (f)	.4 WATER TREATMENT EXPENSES - MAINTENANCE (g)	.5 TRANSMISSION & DISTRIBUTION EXPENSES - OPERATIONS (h)	.6 TRANSMISSION & DISTRIBUTION EXPENSES - MAINTENANCE (i)	.7 CUSTOMER ACCOUNTS EXPENSE (j)	.8 ADMIN. & GENERAL EXPENSES (k)
\$ _____	91,736	_____	367,952	475,791	_____
_____	_____	_____	_____	_____	188,503
_____	_____	_____	_____	_____	_____
49,164	_____	_____	_____	_____	_____
_____	13,094	3,988	134,389	13,098	_____
_____	_____	_____	_____	_____	2,516
_____	_____	_____	_____	_____	10,400
_____	_____	_____	_____	_____	2,283
_____	_____	_____	_____	_____	529,695
20,747	_____	_____	_____	_____	_____
_____	_____	_____	_____	248,168	_____
_____	_____	_____	_____	_____	41,280
_____	_____	_____	_____	_____	44,493
_____	_____	_____	_____	_____	78,588
_____	_____	_____	_____	_____	19,298
_____	_____	_____	_____	_____	26,152
_____	_____	_____	_____	_____	_____
_____	_____	_____	_____	_____	_____
_____	_____	_____	_____	40,031	_____
_____	_____	2,893	_____	_____	68,459
\$ <u>69,911</u>	\$ <u>104,830</u>	\$ <u>6,881</u>	\$ <u>502,341</u>	\$ <u>777,088</u>	\$ <u>1,011,667</u>

YEAR OF REPORT December 31, 2021
--

UTILITY NAME: Peoples Water Service Company of Florida, Inc.

SYSTEM NAME / COUNTY : Escambia County

PUMPING AND PURCHASED WATER STATISTICS

MONTH (a)	WATER PURCHASED FOR RESALE (Omit 000's) (b)	FINISHED WATER PUMPED FROM WELLS (Omit 000's) (c)	WATER USED FOR LINE FLUSHING, FIGHTING FIRES, ETC. (d)	TOTAL WATER PUMPED AND PURCHASED (Omit 000's) [(b)+(c)-(d)] (e)	WATER SOLD TO CUSTOMERS (Omit 000's) (f)
January	0	68,770	9,230	59,540	53,187
February	0	62,287	7,591	54,696	54,133
March	0	69,007	7,464	61,543	60,967
April	0	69,966	7,600	62,366	50,493
May	0	79,291	9,728	69,563	57,009
June	0	76,588	8,989	67,599	56,793
July	0	77,921	9,522	68,399	65,019
August	0	76,521	9,215	67,306	60,783
September	0	79,787	17,863	61,924	61,924
October	0	75,475	7,498	67,977	56,207
November	0	73,585	7,699	65,886	56,979
December	0	72,875	7,306	65,569	54,149
Total for Year	0	882,073	109,705	772,368	687,643

If water is purchased for resale, indicate the following:

Vendor _____
Point of delivery _____

If water is sold to other water utilities for redistribution, list names of such utilities below:

SOURCE OF SUPPLY

List for each source of supply:	CAPACITY OF WELL	GALLONS PER DAY FROM SOURCE	TYPE OF SOURCE
Well #3 Treatment Plant - AAA6417	0-1000 GPM	1,440,000	Ground Water
Well #4 Treatment Plant - AAA6413	0-1000 GPM	1,440,000	Ground Water
Well #5 Treatment Plant - AAA6415	0-1000 GPM	1,440,000	Ground Water
Well #8 Treatment Plant - AAA6416	0-720 GPM	1,036,800	Ground Water
Well #9 Treatment Plant - AAA6416	0-1000 GPM	1,440,000	Ground Water

W-11
GROUP _____
SYSTEM _____

UTILITY NAME: Peoples Water Service Company of Florida, Inc.

YEAR OF REPORT
December 31, 2021

SYSTEM NAME / COUNTY : Escambia County

WATER TREATMENT PLANT INFORMATION

Provide a separate sheet for each water treatment facility

Permitted Capacity of Plant (GPD):	_____
Location of measurement of capacity (i.e. Wellhead, Storage Tank):	_____
Type of treatment (reverse osmosis, (sedimentation, chemical, aerated, etc.):	_____
LIME TREATMENT	
Unit rating (i.e., GPM, pounds per gallon): _____	Manufacturer: _____
FILTRATION	
Type and size of area:	
Pressure (in square feet): _____	Manufacturer: _____
Gravity (in GPM/square feet): _____	Manufacturer: _____

See Detail W-12 (b) through W-12 (f)

W-12 (a)
GROUP _____
SYSTEM _____

UTILITY NAME: Peoples Water Service Company of Florida, Inc.

YEAR OF REPORT
December 31, 2021

SYSTEM NAME / COUNTY : WELL SITE No. 3 Escambia County

WATER TREATMENT PLANT INFORMATION

Provide a separate sheet for each water treatment facility

Permitted Capacity of Plant (GPD):	<u>1,440,000 GPD</u>
Location of measurement of capacity (i.e. Wellhead, Storage Tank):	<u>Wellhead</u>
Type of treatment (reverse osmosis, sedimentation, chemical, aerated, etc.):	<u>Primary Treatment and Corrosion Control</u>
LIME TREATMENT	
Unit rating (i.e., GPM, pounds per gallon): <u>25.0 - 33.5 PPM</u>	Manufacturer: <u>Wallace & Tiernan</u>
FILTRATION	
Type and size of area: <u>Granular Activated Carbon and 12 ft x 12.75 ft Area</u>	
Pressure (in square feet): <u>0.868 lb/Sq Ft</u>	Manufacturer: <u>Calgon Carbon Corporation</u>
Gravity (in GPM/square feet): <u>N/A</u>	Manufacturer: <u>N/A</u>

W-12 (b)
GROUP _____
SYSTEM _____

UTILITY NAME:

Peoples Water Service Company of Florida, Inc.

YEAR OF REPORT
December 31, 2021

SYSTEM NAME / COUNTY :

WELL SITE No. 4 Escambia County

WATER TREATMENT PLANT INFORMATION

Provide a separate sheet for each water treatment facility

Permitted Capacity of Plant (GPD):	<u>1,440,000 GPD</u>		
Location of measurement of capacity (i.e. Wellhead, Storage Tank):	<u>Wellhead</u>		
Type of treatment (reverse osmosis, sedimentation, chemical, aerated, etc.):	<u>Primary Treatment and Corrosion Control</u>		
LIME TREATMENT			
Unit rating (i.e., GPM, pounds per gallon):	<u>25.0 - 33.5 PPM</u>	Manufacturer:	<u>Wallace & Tiernan</u>
FILTRATION			
Type and size of area:	<u>N/A</u>		
Pressure (in square feet):	<u>N/A</u>	Manufacturer:	<u>N/A</u>
Gravity (in GPM/square feet):	<u>N/A</u>	Manufacturer:	<u>N/A</u>

W-12 (c)
GROUP _____
SYSTEM _____

UTILITY NAME:

Peoples Water Service Company of Florida, Inc.

YEAR OF REPORT
December 31, 2021

SYSTEM NAME / COUNTY :

WELL SITE No. 5 Escambia County

WATER TREATMENT PLANT INFORMATION

Provide a separate sheet for each water treatment facility

Permitted Capacity of Plant (GPD):	<u>1,440,000 GPD</u>
Location of measurement of capacity (i.e. Wellhead, Storage Tank):	<u>Wellhead</u>
Type of treatment (reverse osmosis, sedimentation, chemical, aerated, etc.):	<u>Primary Treatment and Corrosion Control</u>
LIME TREATMENT	
Unit rating (i.e., GPM, pounds per gallon):	<u>25.0 - 33.5 PPM</u>
Manufacturer:	<u>Wallace & Tieman</u>
FILTRATION	
Type and size of area:	<u>N/A</u>
Pressure (in square feet):	<u>N/A</u>
Manufacturer:	<u>N/A</u>
Gravity (in GPM/square feet):	<u>N/A</u>
Manufacturer:	<u>N/A</u>

W-12 (d)
GROUP _____
SYSTEM _____

UTILITY NAME: Peoples Water Service Company of Florida, Inc.

YEAR OF REPORT
December 31, 2021

SYSTEM NAME / COUNTY : WELL SITE No. 8 Escambia County

WATER TREATMENT PLANT INFORMATION

Provide a separate sheet for each water treatment facility

Permitted Capacity of Plant (GPD):	<u>1,036,800 GPD</u>
Location of measurement of capacity (i.e. Wellhead, Storage Tank):	<u>Wellhead</u>
Type of treatment (reverse osmosis, (sedimentation, chemical, aerated, etc.):	<u>Primary Treatment and Corrosion Control</u>
LIME TREATMENT	
Unit rating (i.e., GPM, pounds per gallon):	<u>25.0 - 33.5 PPM</u> Manufacturer: <u>Wallace & Tiernan</u>
FILTRATION	
Type and size of area:	<u>Granular Activated Carbon and 12 ft x 12.75 ft Area</u>
Pressure (in square feet):	<u>0.968 lb/Sq Ft</u> Manufacturer: <u>Calgon Carbon Corporation</u>
Gravity (in GPM/square feet):	<u>N/A</u> Manufacturer: <u>N/A</u>

W-12 (e)
GROUP _____
SYSTEM _____

UTILITY NAME: Peoples Water Service Company of Florida, Inc.

YEAR OF REPORT
December 31, 2021

SYSTEM NAME / COUNTY : WELL SITE No. 9 Escambia County

WATER TREATMENT PLANT INFORMATION

Provide a separate sheet for each water treatment facility

Permitted Capacity of Plant (GPD):	<u>1,440,000 GPD</u>
Location of measurement of capacity (i.e. Wellhead, Storage Tank):	<u>Wellhead</u>
Type of treatment (reverse osmosis, sedimentation, chemical, aerated, etc.):	<u>Primary Treatment and Corrosion Control</u>
LIME TREATMENT	
Unit rating (i.e., GPM, pounds per gallon): <u>25.0 - 33.5 PPM</u>	Manufacturer: <u>Wallace & Tiernan</u>
FILTRATION	
Type and size of area: <u>N/A</u>	
Pressure (in square feet): <u>N/A</u>	Manufacturer: <u>N/A</u>
Gravity (in GPM/square feet): <u>N/A</u>	Manufacturer: <u>N/A</u>

W-12 (f)
GROUP _____
SYSTEM _____

YEAR OF REPORT December 31, 2021
--

UTILITY NAME: Peoples Water Service Company of Florida, Inc.

SYSTEM NAME / COUNTY Escambia County

CALCULATION OF THE WATER SYSTEM METER EQUIVALENTS

METER SIZE (a)	TYPE OF METER (b)	EQUIVALENT FACTOR (c)	NUMBER OF METERS (d)	TOTAL NUMBER OF METER EQUIVALENTS (c x d) (e)
All Residential				
5/8"	Displacement	1.0	9,221	9,221
3/4"	Displacement	1.5		
1"	Displacement	2.5	371	928
1 1/2"	Displacement or Turbine	5.0	115	575
2"	Displacement, Compound or Turbine	8.0	42	336
3"	Displacement	15.0		
3"	Compound	16.0	6	96
3"	Turbine	17.5		
4"	Displacement or Compound	25.0	4	100
4"	Turbine	30.0		
6"	Displacement or Compound	50.0	8	400
6"	Turbine	62.5		
8"	Compound	80.0		
8"	Turbine	90.0		
10"	Compound	115.0		
10"	Turbine	145.0		
12"	Turbine	215.0		
Total Water System Meter Equivalents				<u>11,656</u>

CALCULATION OF THE WATER SYSTEM EQUIVALENT RESIDENTIAL CONNECTIONS

Provide a calculation used to determine the value of one water equivalent residential connection (ERC).

Use one of the following methods:

- (a) If actual flow data are available from the preceding 12 months, divide the total annual single family residence (SFR) gallons sold by the average number of single family residence customers for the same period and divide the result by 365 days.
- (b) If no historical flow data are available, use:
 $ERC = (\text{Total SFR gallons sold (Omit 000)} / 365 \text{ days} / 350 \text{ gallons per day})$

ERC Calculation:

$$687,643 \text{ GAL Sold} / 365 \text{ Days} / 350 \text{ GPD} = \frac{5,383}{ERC}$$

W-13
 GROUP _____
 SYSTEM _____

UTILITY NAME: Peoples Water Service Company of Florida, Inc.

YEAR OF REPORT
December 31, 2021

SYSTEM NAME / COUNTY : Escambia County

OTHER WATER SYSTEM INFORMATION

Furnish information below for each system. A separate page should be supplied where necessary.

1. Present ERCs * the system can efficiently serve. 19,419 * Based on NWFWD max gal/day
2. Maximum number of ERCs * which can be served. 19,419
3. Present system connection capacity (in ERCs *) using existing lines. 15,000 (guesstimate)
4. Future connection capacity (in ERCs *) upon service area buildout. 25,000 (guesstimate)
5. Estimated annual increase in ERCs *. 200 (guesstimate)
6. Is the utility required to have fire flow capacity? Yes
If so, how much capacity is required? ISO Minimum
7. Attach a description of the fire fighting facilities.
8. Describe any plans and estimated completion dates for any enlargements or improvements of this system:

9. When did the company last file a capacity analysis report with the DEP? N/A
10. If the present system does not meet the requirements of DEP rules:
 - a. Attach a description of the plant upgrade necessary to meet the DEP rules.
 - b. Have these plans been approved by DEP? N/A
 - c. When will construction begin? N/A
 - d. Attach plans for funding the required upgrading.
 - e. Is this system under any Consent Order with DEP? No
11. Department of Environmental Protection ID # 1170527
12. Water Management District Consumptive Use Permit # 2B-033-15-8
 - a. Is the system in compliance with the requirements of the CUP? Yes
 - b. If not, what are the utility's plans to gain compliance? N/A

* An ERC is determined based on the calculation on the bottom of Page W-13.

W-14
GROUP _____
SYSTEM _____

**THIS PAGE LEFT
BLANK INTENTIONALLY**

**WASTEWATER
OPERATION
SECTION**

This section is Not Applicable to our Corporation

UTILITY NAME:

Peoples Water Service Company of Florida, Inc.

YEAR OF REPORT December 31, 2020
--

SYSTEM NAME / COUNTY :

Escambia County

SCHEDULE OF YEAR END WASTEWATER RATE BASE

ACCT. NO. (a)	ACCOUNT NAME (b)	REFERENCE PAGE (c)	WASTEWATER UTILITY (d)
101	Utility Plant In Service	S-4(a)	\$ _____
	Less:		
	Nonused and Useful Plant (1)		_____
108	Accumulated Depreciation	S-6(b)	_____
110	Accumulated Amortization	F-8	_____
271	Contributions in Aid of Construction	S-7	_____
252	Advances for Construction	F-20	_____
Subtotal			\$ _____
	Add:		
272	Accumulated Amortization of Contributions in Aid of Construction	S-8(a)	\$ _____
Subtotal			\$ _____
	Plus or Minus:		
114	Acquisition Adjustments (2)	F-7	_____
115	Accumulated Amortization of Acquisition Adjustments (2)	F-7	_____
	Working Capital Allowance (3)		_____
	Other (Specify):		_____

WASTEWATER RATE BASE			\$ <u>_____</u>
WASTEWATER OPERATING INCOME		S-3	\$ <u>_____</u>
ACHIEVED RATE OF RETURN (Wastewater Operating Income / Wastewater Rate Base)			<u>_____</u>

- NOTES : (1) Estimate based on the methodology used in the last rate proceeding.
- (2) Include only those Acquisition Adjustments that have been approved by the Commission.
- (3) Calculation consistent with last rate proceeding.
 In absence of a rate proceeding, Class A utilities will use the Balance Sheet Method and Class B Utilities will use the One-eighth Operating and Maintenance Expense Method.

UTILITY NAME:

Peoples Water Service Company of Florida, Inc.

YEAR OF REPORT December 31, 2020
--

SYSTEM NAME / COUNTY :

Escambia County

WASTEWATER OPERATING STATEMENT

ACCT. NO. (a)	ACCOUNT NAME (b)	REFERENCE PAGE (c)	WASTEWATER UTILITY (d)
UTILITY OPERATING INCOME			
400	Operating Revenues	S-9(a)	\$ _____
530	Less: Guaranteed Revenue (and AFPI)	S-9(a)	
Net Operating Revenues			\$ _____
401	Operating Expenses	S-10(a)	\$ _____
403	Depreciation Expense	S-6(a)	_____
	Less: Amortization of CIAC	S-8(a)	
Net Depreciation Expense			\$ _____
406	Amortization of Utility Plant Acquisition Adjustment	F-7	_____
407	Amortization Expense (Other than CIAC)	F-8	_____
408.10	Taxes Other Than Income		
	Utility Regulatory Assessment Fee		_____
408.11	Property Taxes		_____
408.12	Payroll Taxes		_____
408.13	Other Taxes and Licenses		_____
408	Total Taxes Other Than Income		\$ _____
409.1	Income Taxes		_____
410.10	Deferred Federal Income Taxes		_____
410.11	Deferred State Income Taxes		_____
411.10	Provision for Deferred Income Taxes - Credit		_____
412.10	Investment Tax Credits Deferred to Future Periods		_____
412.11	Investment Tax Credits Restored to Operating Income		_____
Utility Operating Expenses			\$ _____
Utility Operating Income			\$ _____
530	Add Back: Guaranteed Revenue (and AFPI)	S-9(a)	\$ _____
413	Income From Utility Plant Leased to Others		_____
414	Gains (losses) From Disposition of Utility Property		_____
420	Allowance for Funds Used During Construction		_____
Total Utility Operating Income			\$ _____

UTILITY NAME: Peoples Water Service Company of Florida, Inc.

YEAR OF REPORT December 31, 2020
--

SYSTEM NAME / COUNTY : Escambia County

WASTEWATER UTILITY PLANT ACCOUNTS

ACCT. NO. (a)	ACCOUNT NAME (b)	PREVIOUS YEAR (c)	ADDITIONS (d)	RETIREMENTS (e)	CURRENT YEAR (f)
351	Organization	\$ _____	\$ _____	\$ _____	\$ _____
352	Franchises	_____	_____	_____	_____
353	Land and Land Rights	_____	_____	_____	_____
354	Structures and Improvements	_____	_____	_____	_____
355	Power Generation Equipment	_____	_____	_____	_____
360	Collection Sewers - Force	_____	_____	_____	_____
361	Collection Sewers - Gravity	_____	_____	_____	_____
362	Special Collecting Structures	_____	_____	_____	_____
363	Services to Customers	_____	_____	_____	_____
364	Flow Measuring Devices	_____	_____	_____	_____
365	Flow Measuring Installations	_____	_____	_____	_____
366	Reuse Services	_____	_____	_____	_____
367	Reuse Meters and Meter Installations	_____	_____	_____	_____
370	Receiving Wells	_____	_____	_____	_____
371	Pumping Equipment	_____	_____	_____	_____
374	Reuse Distribution Reservoirs	_____	_____	_____	_____
375	Reuse Transmission and Distribution System	_____	_____	_____	_____
380	Treatment and Disposal Equipment	_____	_____	_____	_____
381	Plant Sewers	_____	_____	_____	_____
382	Outfall Sewer Lines	_____	_____	_____	_____
389	Other Plant Miscellaneous Equipment	_____	_____	_____	_____
390	Office Furniture and Equipment	_____	_____	_____	_____
391	Transportation Equipment	_____	_____	_____	_____
392	Stores Equipment	_____	_____	_____	_____
393	Tools, Shop and Garage Equipment	_____	_____	_____	_____
394	Laboratory Equipment	_____	_____	_____	_____
395	Power Operated Equipment	_____	_____	_____	_____
396	Communication Equipment	_____	_____	_____	_____
397	Miscellaneous Equipment	_____	_____	_____	_____
398	Other Tangible Plant	_____	_____	_____	_____
Total Wastewater Plant		\$ <u> 0</u>	\$ <u> 0</u>	\$ <u> 0</u>	\$ <u> 0</u>

NOTE: Any adjustments made to reclassify property from one account to another must be footnoted.

UTILITY NAME: Peoples Water Service Company of Florida, Inc.

YEAR OF REPORT
December 31, 2020

SYSTEM NAME / COUNTY: Escambia County

WASTEWATER UTILITY PLANT MATRIX

ACCT. NO. (a)	ACCOUNT NAME (b)	.1 INTANGIBLE PLANT (c)	.2 COLLECTION PLANT (d)	.3 SYSTEM PUMPING PLANT (e)	.4 TREATMENT AND DISPOSAL (f)	.5 RECLAIMED WASTEWATER TREATMENT PLANT (g)	.6 RECLAIMED WASTEWATER DISTRIBUTION PLANT (h)	.7 GENERAL PLANT (i)
351	Organization	\$ _____	\$ _____	\$ _____	\$ _____	\$ _____	\$ _____	\$ _____
352	Franchises	_____	_____	_____	_____	_____	_____	_____
353	Land and Land Rights	_____	_____	_____	_____	_____	_____	_____
354	Structures and Improvements	_____	_____	_____	_____	_____	_____	_____
355	Power Generation Equipment	_____	_____	_____	_____	_____	_____	_____
360	Collection Sewers - Force	_____	_____	_____	_____	_____	_____	_____
361	Collection Sewers - Gravity	_____	_____	_____	_____	_____	_____	_____
362	Special Collecting Structures	_____	_____	_____	_____	_____	_____	_____
363	Services to Customers	_____	_____	_____	_____	_____	_____	_____
364	Flow Measuring Devices	_____	_____	_____	_____	_____	_____	_____
365	Flow Measuring Installations	_____	_____	_____	_____	_____	_____	_____
366	Reuse Services	_____	_____	_____	_____	_____	_____	_____
367	Reuse Meters and Meter Installations	_____	_____	_____	_____	_____	_____	_____
370	Receiving Wells	_____	_____	_____	_____	_____	_____	_____
371	Pumping Equipment	_____	_____	_____	_____	_____	_____	_____
374	Reuse Distribution Reservoirs	_____	_____	_____	_____	_____	_____	_____
375	Reuse Transmission and Distribution System	_____	_____	_____	_____	_____	_____	_____
380	Treatment and Disposal Equipment	_____	_____	_____	_____	_____	_____	_____
381	Plant Sewers	_____	_____	_____	_____	_____	_____	_____
382	Outfall Sewer Lines	_____	_____	_____	_____	_____	_____	_____
389	Other Plant Miscellaneous Equipment	_____	_____	_____	_____	_____	_____	_____
390	Office Furniture and Equipment	_____	_____	_____	_____	_____	_____	_____
391	Transportation Equipment	_____	_____	_____	_____	_____	_____	_____
392	Stores Equipment	_____	_____	_____	_____	_____	_____	_____
393	Tools, Shop and Garage Equipment	_____	_____	_____	_____	_____	_____	_____
394	Laboratory Equipment	_____	_____	_____	_____	_____	_____	_____
395	Power Operated Equipment	_____	_____	_____	_____	_____	_____	_____
396	Communication Equipment	_____	_____	_____	_____	_____	_____	_____
397	Miscellaneous Equipment	_____	_____	_____	_____	_____	_____	_____
398	Other Tangible Plant	_____	_____	_____	_____	_____	_____	_____
Total Wastewater Plant		\$ _____	\$ _____	\$ _____	\$ _____	\$ _____	\$ _____	\$ _____

NOTE: Any adjustments made to reclassify property from one account to another must be footnoted.

S-4(b)
GROUP _____

UTILITY NAME:

Peoples Water Service Company of Florida, Inc.

YEAR OF REPORT
December 31, 2020

SYSTEM NAME / COUNTY :

Escambia County

BASIS FOR WASTEWATER DEPRECIATION CHARGES

ACCT. NO. (a)	ACCOUNT NAME (b)	AVERAGE SERVICE LIFE IN YEARS (c)	AVERAGE NET SALVAGE IN PERCENT (d)	DEPRECIATION RATE APPLIED IN PERCENT (100% - D) / C (e)
354	Structures and Improvements			
355	Power Generation Equipment			
360	Collection Sewers - Force			
361	Collection Sewers - Gravity			
362	Special Collecting Structures			
363	Services to Customers			
364	Flow Measuring Devices			
365	Flow Measuring Installations			
366	Reuse Services			
367	Reuse Meters and Meter Installations			
370	Receiving Wells			
371	Pumping Equipment			
374	Reuse Distribution Reservoirs			
375	Reuse Transmission/Distribution Sys.			
380	Treatment and Disposal Equipment			
381	Plant Sewers			
382	Outfall Sewer Lines			
389	Other Plant Miscellaneous Equipment			
390	Office Furniture and Equipment			
391	Transportation Equipment			
392	Stores Equipment			
393	Tools, Shop and Garage Equipment			
394	Laboratory Equipment			
395	Power Operated Equipment			
396	Communication Equipment			
397	Miscellaneous Equipment			
398	Other Tangible Plant			
Wastewater Plant Composite Depreciation Rate *				

* If depreciation rates prescribed by this Commission are on a total composite basis, entries should be made on this line only.

YEAR OF REPORT
December 31, 2020

UTILITY NAME: Peoples Water Service Company of Florida, Inc.

SYSTEM NAME / COUNTY : Escambia County

ANALYSIS OF ENTRIES IN WASTEWATER ACCUMULATED DEPRECIATION

ACCT. NO. (a)	ACCOUNT NAME (b)	BALANCE AT BEGINNING OF YEAR (c)	ACCUALS (d)	OTHER CREDITS * (e)	TOTAL CREDITS (d + e) (f)
354	Structures and Improvements	\$	\$	\$	\$
355	Power Generation Equipment				
360	Collection Sewers - Force				
361	Collection Sewers - Gravity				
362	Special Collecting Structures				
363	Services to Customers				
364	Flow Measuring Devices				
365	Flow Measuring Installations				
366	Reuse Services				
367	Reuse Meters and Meter Installations				
370	Receiving Wells				
371	Pumping Equipment				
374	Reuse Distribution Reservoirs				
375	Reuse Transmission/Distribution Sys.				
380	Treatment and Disposal Equipment				
381	Plant Sewers				
382	Outfall Sewer Lines				
389	Other Plant Miscellaneous Equipment				
390	Office Furniture and Equipment				
391	Transportation Equipment				
392	Stores Equipment				
393	Tools, Shop and Garage Equipment				
394	Laboratory Equipment				
395	Power Operated Equipment				
396	Communication Equipment				
397	Miscellaneous Equipment				
398	Other Tangible Plant				
Total Depreciable Wastewater Plant in Service		\$ 0	\$ 0	\$ 0	\$ 0

* Specify nature of transaction.
Use () to denote reversal entries.

YEAR OF REPORT
December 31, 2020

UTILITY NAME: Peoples Water Service Company of Florida, Inc.

SYSTEM NAME / COUNTY : Escambia County

ANALYSIS OF ENTRIES IN WASTEWATER ACCUMULATED DEPRECIATION

ACCT. NO. (a)	ACCOUNT NAME (b)	PLANT RETIRED (g)	SALVAGE AND INSURANCE (h)	COST OF REMOVAL AND OTHER CHARGES (i)	TOTAL CHARGES (g-h+i)	BALANCE AT END OF YEAR (c+f-j) (k)
354	Structures and Improvements	\$ _____	\$ _____	\$ _____	\$ _____	\$ _____
355	Power Generation Equipment	_____	_____	_____	_____	_____
360	Collection Sewers - Force	_____	_____	_____	_____	_____
361	Collection Sewers - Gravity	_____	_____	_____	_____	_____
362	Special Collecting Structures	_____	_____	_____	_____	_____
363	Services to Customers	_____	_____	_____	_____	_____
364	Flow Measuring Devices	_____	_____	_____	_____	_____
365	Flow Measuring Installations	_____	_____	_____	_____	_____
366	Reuse Services	_____	_____	_____	_____	_____
367	Reuse Meters and Meter Installations	_____	_____	_____	_____	_____
370	Receiving Wells	_____	_____	_____	_____	_____
371	Pumping Equipment	_____	_____	_____	_____	_____
374	Reuse Distribution Reservoirs	_____	_____	_____	_____	_____
375	Reuse Transmission/Distribution Sys.	_____	_____	_____	_____	_____
380	Treatment and Disposal Equipment	_____	_____	_____	_____	_____
381	Plant Sewers	_____	_____	_____	_____	_____
382	Outfall Sewer Lines	_____	_____	_____	_____	_____
389	Other Plant Miscellaneous Equipment	_____	_____	_____	_____	_____
390	Office Furniture and Equipment	_____	_____	_____	_____	_____
391	Transportation Equipment	_____	_____	_____	_____	_____
392	Stores Equipment	_____	_____	_____	_____	_____
393	Tools, Shop and Garage Equipment	_____	_____	_____	_____	_____
394	Laboratory Equipment	_____	_____	_____	_____	_____
395	Power Operated Equipment	_____	_____	_____	_____	_____
396	Communication Equipment	_____	_____	_____	_____	_____
397	Miscellaneous Equipment	_____	_____	_____	_____	_____
398	Other Tangible Plant	_____	_____	_____	_____	_____
Total Depreciable Wastewater Plant in Service		\$ _____	\$ _____	\$ _____	\$ _____	\$ _____

* Specify nature of transaction.
Use () to denote reversal entries.

UTILITY NAME: Peoples Water Service Company of Florida, Inc.

YEAR OF REPORT December 31, 2020
--

SYSTEM NAME / COUNTY : Escambia County

WASTEWATER CIAC SCHEDULE "A"

ADDITIONS TO CONTRIBUTIONS IN AID OF CONSTRUCTION RECEIVED FROM CAPACITY,
 MAIN EXTENSION AND CUSTOMER CONNECTION CHARGES RECEIVED DURING THE YEAR

DESCRIPTION OF CHARGE (a)	NUMBER OF CONNECTIONS (b)	CHARGE PER CONNECTION (c)	AMOUNT (d)
_____	_____	\$ _____	\$ _____
_____	_____	_____	_____
_____	_____	_____	_____
_____	_____	_____	_____
_____	_____	_____	_____
_____	_____	_____	_____
Total Credits			\$ _____

ACCUMULATED AMORTIZATION OF WASTEWATER CONTRIBUTIONS IN AID OF CONSTRUCTION

DESCRIPTION (a)	WASTEWATER (b)
Balance first of year	\$ _____
Debits during the year:	
Accruals charged to Account 272	\$ _____
Other debits (specify) :	_____
_____	_____
_____	_____
Total debits	\$ _____
Credits during the year (specify) :	
_____	\$ _____
_____	_____
Total credits	\$ _____
Balance end of year	\$ _____

UTILITY NAME:

Peoples Water Service Company of Florida, Inc.

YEAR OF REPORT December 31, 2020
--

SYSTEM NAME / COUNTY :

Escambia County

WASTEWATER OPERATING REVENUE

ACCT. NO. (a)	DESCRIPTION (b)	BEGINNING YEAR NO. CUSTOMERS * (c)	YEAR END NUMBER OF CUSTOMERS * (d)	AMOUNTS (e)
WASTEWATER SALES				
	Flat Rate Revenues:			
521.1	Residential Revenues	_____	_____	\$ _____
521.2	Commercial Revenues	_____	_____	_____
521.3	Industrial Revenues	_____	_____	_____
521.4	Revenues From Public Authorities	_____	_____	_____
521.5	Multiple Family Dwelling Revenues	_____	_____	_____
521.6	Other Revenues	_____	_____	_____
521	Total Flat Rate Revenues	_____	_____	_____
	Measured Revenues:			
522.1	Residential Revenues	_____	_____	_____
522.2	Commercial Revenues	_____	_____	_____
522.3	Industrial Revenues	_____	_____	_____
522.4	Revenues From Public Authorities	_____	_____	_____
522.5	Multiple Family Dwelling Revenues	_____	_____	_____
522	Total Measured Revenues	_____	_____	_____
523	Revenues From Public Authorities	_____	_____	_____
524	Revenues From Other Systems	_____	_____	_____
525	Interdepartmental Revenues	_____	_____	_____
Total Wastewater Sales		=====	=====	=====
OTHER WASTEWATER REVENUES				
530	Guaranteed Revenues (Including Allowance for Funds Prudently Invested or AFPI)			\$ _____
531	Sale of Sludge			_____
532	Forfeited Discounts			_____
534	Rents From Wastewater Property			_____
535	Interdepartmental Rents			_____
536	Other Wastewater Revenues			_____
Total Other Wastewater Revenues				\$ _____

* Customer is defined by Rule 25-30.210(1), Florida Administrative Code.

UTILITY NAME:

Peoples Water Service Company of Florida, Inc.

YEAR OF REPORT December 31, 2020
--

SYSTEM NAME / COUNTY :

Escambia County

WASTEWATER OPERATING REVENUE

ACCT. NO. (a)	DESCRIPTION (b)	BEGINNING YEAR NO. CUSTOMERS * (c)	YEAR END NUMBER OF CUSTOMERS * (d)	AMOUNTS (e)
RECLAIMED WATER SALES				
540.1	Flat Rate Reuse Revenues: Residential Reuse Revenues	_____	_____	\$ _____
540.2	Commercial Reuse Revenues	_____	_____	_____
540.3	Industrial Reuse Revenues	_____	_____	_____
540.4	Reuse Revenues From Public Authorities	_____	_____	_____
540.5	Other Revenues	_____	_____	_____
540	Total Flat Rate Reuse Revenues	_____	_____	_____
541.1	Measured Reuse Revenues: Residential Reuse Revenues	_____	_____	_____
541.2	Commercial Reuse Revenues	_____	_____	_____
541.3	Industrial Reuse Revenues	_____	_____	_____
541.4	Reuse Revenues From Public Authorities	_____	_____	_____
541	Total Measured Reuse Revenues	_____	_____	_____
544	Reuse Revenues From Other Systems	_____	_____	_____
Total Reclaimed Water Sales				_____
Total Wastewater Operating Revenues				=====

* Customer is defined by Rule 25-30.210(1), Florida Administrative Code.

YEAR OF REPORT
December 31, 2020

UTILITY NAME: Peoples Water Service Company of Florida, Inc.

SYSTEM NAME / COUNTY: Escambia County

WASTEWATER UTILITY EXPENSE ACCOUNT MATRIX

ACCT. NO.	ACCOUNT NAME (b)	CURRENT YEAR (c)	.1 COLLECTION EXPENSES- OPERATIONS (d)	.2 COLLECTION EXPENSES- MAINTENANCE (e)	.3 PUMPING EXPENSES- OPERATIONS (f)	.4 PUMPING EXPENSES- MAINTENANCE (g)	.5 TREATMENT & DISPOSAL EXPENSES - OPERATIONS (h)	.6 TREATMENT & DISPOSAL EXPENSES - MAINTENANCE (i)
701	Salaries and Wages - Employees	\$	\$	\$	\$	\$	\$	\$
703	Salaries and Wages - Officers, Directors and Majoriv Stockholders							
704	Employee Pensions and Benefits							
710	Purchased Sewage Treatment							
711	Sludge Removal Expense							
715	Purchased Power							
716	Fuel for Power Production							
718	Chemicals							
720	Materials and Supplies							
731	Contractual Services-Engineering							
732	Contractual Services - Accounting							
733	Contractual Services - Legal							
734	Contractual Services - Mgmt. Fees							
735	Contractual Services - Testing							
736	Contractual Services - Other							
741	Rental of Building/Real Property							
742	Rental of Equipment							
750	Transportation Expenses							
756	Insurance - Vehicle							
757	Insurance - General Liability							
758	Insurance - Workman's Comp.							
759	Insurance - Other							
760	Advertising Expense							
766	Regulatory Commission Expenses - Amortization of Rate Case Expense							
767	Regulatory Commission Exp.-Other							
770	Bad Debt Expense							
775	Miscellaneous Expenses							
Total Wastewater Utility Expenses		\$	\$	\$	\$	\$	\$	\$

YEAR OF REPORT
December 31, 2020

UTILITY NAME: Peoples Water Service Company of Florida, Inc.

SYSTEM NAME / COUNTY: Escambia County

WASTEWATER UTILITY EXPENSE ACCOUNT MATRIX

ACCT. NO.	ACCOUNT NAME	.7 CUSTOMER ACCOUNTS EXPENSE (j)	.8 ADMIN. & GENERAL EXPENSES (k)	.9 RECLAIMED WATER TREATMENT EXPENSES- OPERATIONS (l)	.10 RECLAIMED WATER TREATMENT EXPENSES- MAINTENANCE (m)	.11 RECLAIMED WATER DISTRIBUTION EXPENSES- OPERATIONS (n)	.12 RECLAIMED WATER DISTRIBUTION EXPENSES- MAINTENANCE (o)
701	Salaries and Wages - Employees	\$	\$	\$	\$	\$	\$
703	Salaries and Wages - Officers, Directors and Majority Stockholders						
704	Employee Pensions and Benefits						
710	Purchased Sewage Treatment						
711	Sludge Removal Expense						
715	Purchased Power						
716	Fuel for Power Purchased						
718	Chemicals						
720	Materials and Supplies						
731	Contractual Services-Engineering						
732	Contractual Services - Accounting						
733	Contractual Services - Legal						
734	Contractual Services - Mgt. Fees						
735	Contractual Services - Testing						
736	Contractual Services - Other						
741	Rental of Building/Real Property						
742	Rental of Equipment						
750	Transportation Expenses						
756	Insurance - Vehicle						
757	Insurance - General Liability						
758	Insurance - Workman's Comp.						
759	Insurance - Other						
760	Advertising Expense						
766	Regulatory Commission Expenses - Amortization of Rate Case Expense						
767	Regulatory Commission Exp.-Other						
770	Bad Debt Expense						
775	Miscellaneous Expenses						
Total Wastewater Utility Expenses		\$	\$	\$	\$	\$	\$

UTILITY NAME:

Peoples Water Service Company of Florida, Inc.

YEAR OF REPORT
December 31, 2020

SYSTEM NAME / COUNTY :

Escambia County

CALCULATION OF THE WASTEWATER SYSTEM METER EQUIVALENTS

WATER METER SIZE (a)	TYPE OF WATER METER (b)	EQUIVALENT FACTOR (c)	NUMBER OF WATER METERS (d)	TOTAL NUMBER OF METER EQUIVALENTS (c x d) (e)
All Residential		1.0		
5/8"	Displacement	1.0		
3/4"	Displacement	1.5		
1"	Displacement	2.5		
1 1/2"	Displacement or Turbine	5.0		
2"	Displacement, Compound or Turbine	8.0		
3"	Displacement	15.0		
3"	Compound	16.0		
3"	Turbine	17.5		
4"	Displacement or Compound	25.0		
4"	Turbine	30.0		
6"	Displacement or Compound	50.0		
6"	Turbine	62.5		
8"	Compound	80.0		
8"	Turbine	90.0		
10"	Compound	115.0		
10"	Turbine	145.0		
12"	Turbine	215.0		
Total Wastewater System Meter Equivalents				

CALCULATION OF THE WASTEWATER SYSTEM EQUIVALENT RESIDENTIAL CONNECTIONS

Provide a calculation used to determine the value of one wastewater equivalent residential connection (ERC).

Use one of the following methods:

(a) If actual flow data are available from the preceding 12 months, divide the total annual single family residence (SFR) gallons sold by the average number of single family residence customers for the same period and divide the result by 365 days.

(b) If no historical flow data are available, use:

$$ERC = (\text{Total SFR gallons treated (Omit 000)} / 365 \text{ days} / 280 \text{ gallons per day})$$

For wastewater only utilities:

Subtract all general use and other non residential customer gallons from the total gallons treated.

Divide the remainder (SFR customers) by 365 days to reveal single family residence customer gallons per day.

NOTE: Total gallons treated includes both treated and purchased treatment.

ERC Calculation:

UTILITY NAME:

Peoples Water Service Company of Florida, Inc.

YEAR OF REPORT

December 31, 2020

SYSTEM NAME / COUNTY :

Escambia County

WASTEWATER TREATMENT PLANT INFORMATION

Provide a separate sheet for each wastewater treatment facility

Permitted Capacity	_____	_____	_____
Basis of Permit Capacity (1)	_____	_____	_____
Manufacturer	_____	_____	_____
Type (2)	_____	_____	_____
Hydraulic Capacity	_____	_____	_____
Average Daily Flow	_____	_____	_____
Total Gallons of Wastewater Treated	_____	_____	_____
Method of Effluent Disposal	_____	_____	_____

(1) Basis of permitted capacity as stated on the Florida DEP WWTP Operating Permit (i.e. average annual daily flow, etc.)

(2) Contact stabilization, advanced treatment, etc.

UTILITY NAME: Peoples Water Service Company of Florida, Inc.

SYSTEM NAME / COUNTY : Escambia County

OTHER WASTEWATER SYSTEM INFORMATION

Furnish information below for each system. A separate page should be supplied where necessary.

1. Present number of ERCs* now being served _____
2. Maximum number of ERCs* which can be served _____
3. Present system connection capacity (in ERCs*) using existing lines _____
4. Future connection capacity (in ERCs*) upon service area buildout _____
5. Estimated annual increase in ERCs* _____
6. Describe any plans and estimated completion dates for any enlargements or improvements of this system

7. If the utility uses reuse as a means of effluent disposal, attach a list of the reuse end users and the amount of reuse provided to each, if known. _____
8. If the utility does not engage in reuse, has a reuse feasibility study been completed? _____
If so, when? _____
9. Has the utility been required by the DEP or water management district to implement reuse? _____
If so, what are the utility's plans to comply with this requirement? _____

10. When did the company last file a capacity analysis report with the DEP? _____
11. If the present system does not meet the requirements of DEP rules:
 - a. Attach a description of the plant upgrade necessary to meet the DEP rules. _____
 - b. Have these plans been approved by DEP? _____
 - c. When will construction begin? _____
 - d. Attach plans for funding the required upgrading. _____
 - e. Is this system under any Consent Order with DEP? _____
12. Department of Environmental Protection ID # _____

* An ERC is determined based on the calculation on S-11.

**THIS PAGE LEFT
BLANK INTENTIONALLY**