

BEFORE THE FLORIDA PUBLIC SERVICE COMMISSION

ORIGINAL  
FILE COPY

IN RE: Application of )  
STEEPLECHASE UTILITY COMPANY, INC.)  
for Amendment of Certificates )  
515-W and 447-S in Marion County, )  
Florida. )

Docket No. 970897-WS

NOTICE OF FILING

Applicant, STEEPLECHASE UTILITY COMPANY, INC., by and through its undersigned attorneys, hereby notices the filing of the following Exhibits in the in the above-referenced docket.

1. Amended Exhibit "A" is the legal description.
2. Composite Supplemental Exhibit "C" is the Property Sketch which shows the existing and proposed service areas, and a Boundary Survey which ties to the legal description. Full size copies of these maps are being provided directly to Mr. Redemann in the Division of Water and Wastewater.
3. Amended Composite Exhibit "F" are the revised tariff sheets.
4. Amended Exhibit "G" is the Affidavit of Mailing notices.

In the instances where amended exhibits are filed, the

original exhibits should be discarded.

- ACK \_\_\_\_\_
- AFA \_\_\_\_\_
- APP \_\_\_\_\_
- C&E \_\_\_\_\_
- CMR \_\_\_\_\_
- CTM \_\_\_\_\_
- EAT \_\_\_\_\_
- LT 1 \_\_\_\_\_
- LP \_\_\_\_\_
- OP \_\_\_\_\_
- ED 1 \_\_\_\_\_
- WTS \_\_\_\_\_
- OTH \_\_\_\_\_

steeples\filling.not

Respectfully submitted on this  
~~23rd~~ day of July, 1997, by:

ROSE, SUNDSTROM & BENTLEY, LLP  
2548 Blairstone Pines Drive  
Tallahassee, Florida 32301  
(850) 877-6555

By   
MARTIN S. FRIEDMAN

DOCUMENT NUMBER-DATE

07511 JUL 25 97

FPSC-RECORDS/REPORTING

AMENDED EXHIBIT "A"

THE SOUTH 1650.00 FEET OF THE WEST 660.00 FEET, SECTION 25, TOWNSHIP 17 SOUTH, RANGE 23 EAST; AND SOUTH 1683.00 FEET OF THE EAST 412.50 FEET OF SECTION 26, TOWNSHIP 17 SOUTH, RANGE 23 EAST; AND EAST  $\frac{1}{2}$  OF SECTION 35, TOWNSHIP 17 SOUTH, RANGE 23 EAST; LESS THAT PORTION LYING SOUTH AND WEST OF U.S. HIGHWAYS 27 AND 441 IN MARION COUNTY; AND ALL OF SECTION 36, TOWNSHIP 17 SOUTH, RANGE 23 EAST, LESS EAST 880.00 FEET OF NORTH 1980.00 FEET OF NORTHWEST  $\frac{1}{4}$  AND LESS EAST 264.00 FEET OF NORTH 594.00 FEET OF SOUTHEAST  $\frac{1}{4}$  OF NORTHEAST  $\frac{1}{4}$ , AND LESS ALL OF THAT PORTION LYING SOUTH AND WEST OF U.S. HIGHWAYS 27 AND 441 IN MARION COUNTY; AND SOUTH  $\frac{3}{4}$  OF SOUTHWEST  $\frac{1}{4}$  AND WEST  $\frac{1}{4}$  OF SOUTHWEST  $\frac{1}{4}$  OF SOUTHEAST  $\frac{1}{4}$ , SECTION 31, TOWNSHIP 17 SOUTH, RANGE 24 EAST, ALL LYING AND BEING IN MARION COUNTY, FLORIDA.

TOWNSHIP 17 SOUTH  
TOWNSHIP 18 SOUTH

R. 24  
R. 25  
R. 26

R. 26  
R. 27

U.S. HIGHWAY 27/441

RANGE 24 EAST  
RANGE 25 EAST

RANGE 26 EAST  
RANGE 27 EAST

PROPERTY SKETCH  
OF PROPERTIES SHOWN HEREON IN  
SECTION 26 TOWNSHIP 17 SOUTH RANGE 27 EAST &  
SECTION 21 TOWNSHIP 17 SOUTH RANGE 24 EAST  
MARION COUNTY, FLORIDA



EXHIBIT  
COMPOSITE  
7/11  
RENDERED



# BOUNDARY SURVEY

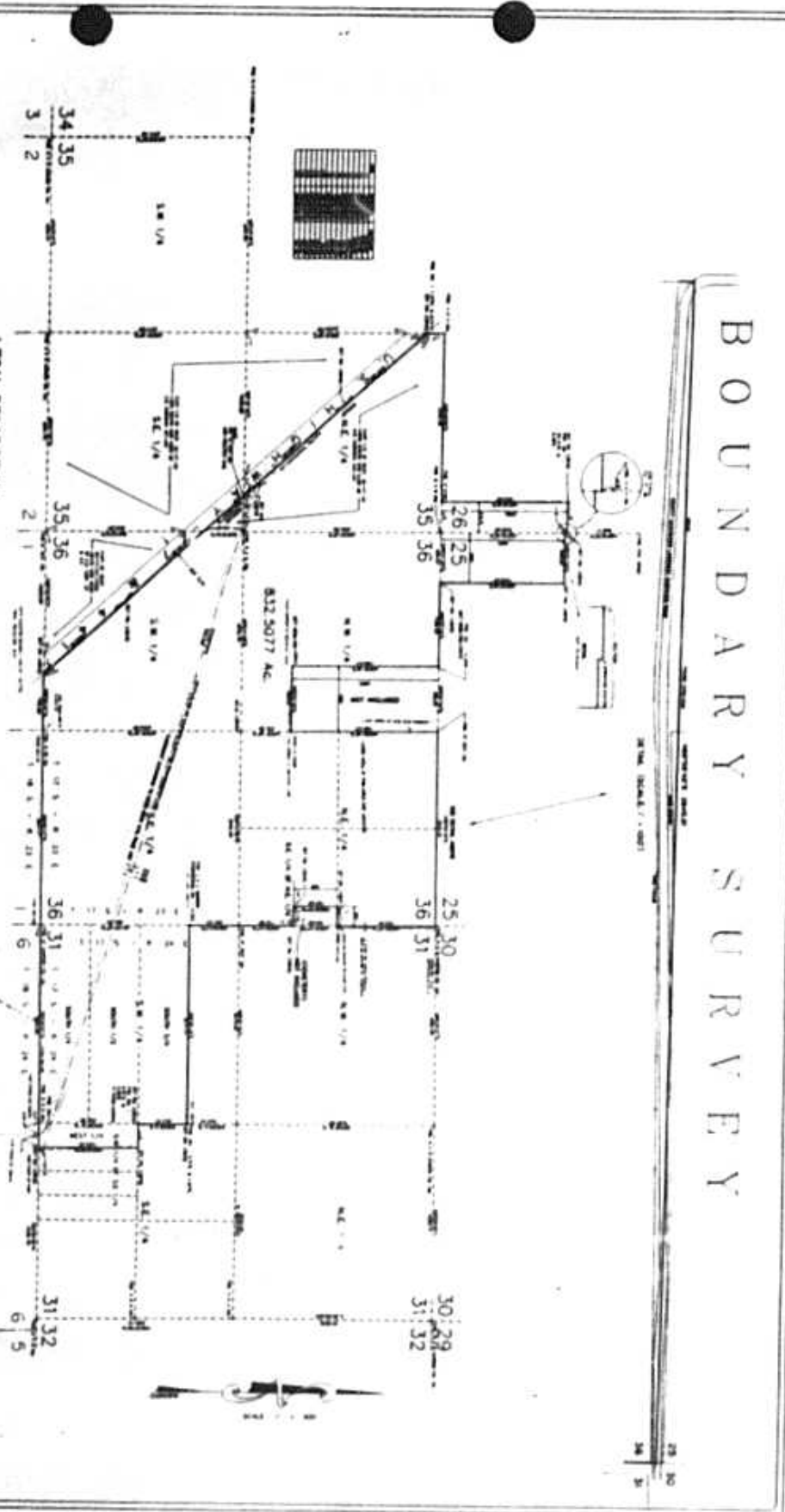

SCALE: 1" = 40'

**LEGAL DESCRIPTION**

THESE PLATS SHOW THE BOUNDARIES OF THE LAND DESCRIBED IN THE SEVERAL PLATS OF RECORD, THE RECORD BEING THE ONLY AUTHORITY IN THE ABSENCE OF PHYSICAL MARKS. THE BOUNDARIES SHOWN ON THESE PLATS ARE THE RESULT OF A RE-SURVEY OF THE LAND DESCRIBED IN THE SEVERAL PLATS OF RECORD, AND ARE NOT TO BE CONSIDERED AS A CORRECTION OF THE RECORD PLATS.

THE SURVEY WAS MADE BY THE FARMER-BARLEY LAND ASSOCIATES, INC. AND THE PLATS WERE PREPARED BY THE FARMER-BARLEY LAND ASSOCIATES, INC. AND THE SURVEY WAS MADE IN THE MONTH OF DECEMBER, 1965.

THIS SURVEY WAS MADE BY THE FARMER-BARLEY LAND ASSOCIATES, INC. AND THE PLATS WERE PREPARED BY THE FARMER-BARLEY LAND ASSOCIATES, INC. AND THE SURVEY WAS MADE IN THE MONTH OF DECEMBER, 1965.

**BOUNDARY SURVEY**

**FARMER-BARLEY LAND ASSOCIATES, INC.**

10101 W. 112th St., Overland Park, Mo. 66204

TEL: 841-3721

DATE	12-15-65
SHEET	1
TOTAL SHEETS	1
BY	J. W. BARLEY
CHECKED	J. W. BARLEY

AMENDED COMPOSITE EXHIBIT "F"

STEEPLECHASE UTILITY COMPANY, INC.  
WATER TARIFF

FIRST REVISED SHEET NO. 3.1  
CANCELS ORIGINAL SHEET NO. 3.1

(Continued from Sheet No. 3.0)

DESCRIPTION OF TERRITORY SERVED

THE SOUTH 1650.00 FEET OF THE WEST 660.00 FEET, SECTION 25, TOWNSHIP 17 SOUTH, RANGE 23 EAST; AND SOUTH 1683.00 FEET OF THE EAST 412 50 FEET OF SECTION 26, TOWNSHIP 17 SOUTH, RANGE 23 EAST; AND EAST 1/2 OF SECTION 35, TOWNSHIP 17 SOUTH, RANGE 23 EAST; LESS THAT PORTION LYING SOUTH AND WEST OF U.S. HIGHWAYS 27 AND 441 IN MARION COUNTY; AND ALL OF SECTION 36, TOWNSHIP 17 SOUTH, RANGE 23 EAST, LESS EAST 880.00 FEET OF NORTH 1980.00 FEET OF NORTHWEST 1/4 AND LESS EAST 264.00 FEET OF NORTH 594.00 FEET OF SOUTHEAST 1/4 OF NORTHEAST 1/4, AND LESS ALL OF THAT PORTION LYING SOUTH AND WEST OF U.S. HIGHWAYS 27 AND 441 IN MARION COUNTY; AND SOUTH 3/4 OF SOUTHWEST 1/4 AND WEST 1/4 OF SOUTHWEST 1/4 OF SOUTHEAST 1/4, SECTION 31, TOWNSHIP 17 SOUTH, RANGE 24 EAST, ALL LYING AND BEING IN MARION COUNTY, FLORIDA.

Hall Robertson, Jr.  
ISSUING OFFICER

President  
TITLE

STEEPLECHASE UTILITY COMPANY, INC.  
WASTEWATER TARIFF

FIRST REVISED SHEET NO. 3.1  
CANCELS ORIGINAL SHEET NO. 3.1

(Continued from Sheet No. 3.0)

DESCRIPTION OF TERRITORY SERVED

THE SOUTH 1650.00 FEET OF THE WEST 660.00 FEET, SECTION 25, TOWNSHIP 17 SOUTH, RANGE 23 EAST; AND SOUTH 1683.00 FEET OF THE EAST 412.50 FEET OF SECTION 26, TOWNSHIP 17 SOUTH, RANGE 23 EAST; AND EAST 1/2 OF SECTION 35, TOWNSHIP 17 SOUTH, RANGE 23 EAST; LESS THAT PORTION LYING SOUTH AND WEST OF U.S. HIGHWAYS 27 AND 441 IN MARION COUNTY; AND ALL OF SECTION 36, TOWNSHIP 17 SOUTH, RANGE 23 EAST, LESS EAST 880.00 FEET OF NORTH 1980.00 FEET OF NORTHWEST 1/4 AND LESS EAST 264.00 FEET OF NORTH 594.00 FEET OF SOUTHEAST 1/4 OF NORTHEAST 1/4, AND LESS ALL OF THAT PORTION LYING SOUTH AND WEST OF U.S. HIGHWAYS 27 AND 441 IN MARION COUNTY; AND SOUTH 3/4 OF SOUTHWEST 1/4 AND WEST 1/4 OF SOUTHWEST 1/4 OF SOUTHEAST 1/4, SECTION 31, TOWNSHIP 17 SOUTH, RANGE 24 EAST, ALL LYING AND BEING IN MARION COUNTY, FLORIDA.

Hall Robertson, Jr.  
ISSUING OFFICER

President  
TITLE

AFFIDAVIT OF MAILING

STATE OF FLORIDA  
COUNTY OF LEE

Before me, the undersigned authority, authorized to administer oaths and take acknowledgements, personally appeared Bronwyn S. Revell, who, after being duly sworn on oath, did depose on oath and say that she is the secretary of Martin S. Friedman, attorney for Steeplechase Utility Company, Inc. and that on July 25, 1997, she did send by certified mail, return receipt requested, a copy of the notice attached hereto to each property owner within the territory described in the Notice, a list of whom is also attached hereto.

FURTHER AFFIANT SAYETH NAUGHT.

  
Bronwyn S. Revell

Sworn to and subscribed before me this 25th day of July, 1997, by Bronwyn S. Revell, who is personally known to me or who provided \_\_\_\_\_ as identification.

  
Print Name: \_\_\_\_\_  
NOTARY PUBLIC  
My Commission Expires:



Martin S. Friedman  
MY COMMISSION # CC547643 EXPIRES  
August 16, 2000  
BONDED THRU TROY FAIR INSURANCE, INC.

AMENDED EXHIBIT "G"



NOTICE OF APPLICATION FOR AN EXTENSION OF SERVICE AREA  
DOCKET NO. 970897-WS

Steeplechase Utility Company, Inc., 11053 S.E. 174th Loop, Summerfield, Florida 34491, pursuant to Section 367.045, Florida Statutes, hereby notices its intent to apply to the Florida Public Service Commission for an extension of its service area to provide water and wastewater service to the property located in Section 25, 26, 35 and 36 Township 17 South, Range 23 East and Section 31, Township 17 South, Range 24 East, in Marion County, Florida, as described on the attached.

Any objections to the Application must be filed with the Director, Division of Records & Reporting, 2540 Shumard Oak Boulevard, Tallahassee, Florida 32399-0850, with copy to Martin S. Friedman, Esquire, Rose, Sundstrom & Bentley, LLP, 2548 Blairstone Pines Drive, Tallahassee, Florida 32301, no later than 30 days after the last date that the Notice was mailed or published, whichever is later.

steeple\ext97.not

LEGAL DESCRIPTION OF ADDITIONAL AREA TO BE SERVICED BY STEEPLECHASE UTILITY COMPANY, INC.

THE SOUTH 1650.00 FEET OF THE WEST 660.00 FEET, SECTION 25, TOWNSHIP 17 SOUTH, RANGE 23 EAST; AND SOUTH 1683.00 FEET OF THE EAST 412.50 FEET OF SECTION 26, TOWNSHIP 17 SOUTH, RANGE 23 EAST; AND EAST ½ OF SECTION 35, TOWNSHIP 17 SOUTH, RANGE 23 EAST; LESS THAT PORTION LYING SOUTH AND WEST OF U.S. HIGHWAYS 27 AND 441 IN MARION COUNTY; AND ALL OF SECTION 36, TOWNSHIP 17 SOUTH, RANGE 23 EAST, LESS EAST 880.00 FEET OF NORTH 1980.00 FEET OF NORTHWEST ¼ AND LESS EAST 264.00 FEET OF NORTH 594.00 FEET OF SOUTHEAST ¼ OF NORTHEAST ¼, AND LESS ALL OF THAT PORTION LYING SOUTH AND WEST OF U.S. HIGHWAYS 27 AND 441 IN MARION COUNTY; AND SOUTH ¾ OF SOUTHWEST ¼ AND WEST ¼ OF SOUTHWEST ¼ OF SOUTHEAST ¼, SECTION 31, TOWNSHIP 17 SOUTH, RANGE 24 EAST, ALL LYING AND BEING IN MARION COUNTY, FLORIDA.

LESS AND EXCEPT THE FOLLOWING-DESCRIBED PROPERTY:

BEGIN AT SOUTHEAST CORNER OF THE NORTHEAST ¼ OF THE SOUTHWEST ¼ OF SECTION 36, TOWNSHIP 17 SOUTH, RANGE 23 EAST, MARION COUNTY, FLORIDA, FROM SAID POINT OF BEGINNING RUN WESTERLY ALONG THE SOUTH LINE OF THE NORTHEAST ¼ OF THE SOUTHWEST ¼ AND THE WESTERLY EXTENSION THEREOF TO A POINT THAT IS 400.00 FEET NORTHEASTERLY OF, BY PERPENDICULAR MEASUREMENT, THE NORTHEASTERLY LINE OF THE RIGHT OF WAY OF U.S. HIGHWAY NO. 441-27; THENCE SOUTHWESTERLY ALONG A LINE THAT PERPENDICULAR TO SAID RIGHT OF WAY A DISTANCE OF 400.00 FEET TO SAID RIGHT OF WAY; THENCE NORTHWESTERLY ALONG THE NORTHWESTERLY LINE OF THE RIGHT OF WAY OF U.S. HIGHWAY 441-27 A DISTANCE OF 2150.00 FEET; THENCE NORTHEASTERLY ALONG A LINE THAT IS PERPENDICULAR TO SAID RIGHT OF WAY TO INTERSECT THE SOUTH LINE OF THE NORTH 1980 FEET (120 RODS) OF THE NORTHWEST ¼ OF SECTION 36, TOWNSHIP 17 SOUTH, RANGE 23 EAST, MARION COUNTY, FLORIDA; THENCE EASTERLY ALONG THE SOUTH LINE OF THE NORTH 1980 FEET (120 RODS) OF THE NORTHWEST ¼ OF SAID SECTION 36 TO THE EAST LINE OF THE NORTHWEST ¼ OF SAID SECTION 36; THENCE NORTHERLY ALONG THE EAST LINE OF THE NORTHWEST ¼ OF SAID SECTION 36 A DISTANCE OF 1500 FEET; THENCE EASTERLY AND PARALLEL WITH THE NORTH LINE OF THE NORTHEAST ¼ OF SAID SECTION 36, A DISTANCE OF 400 FEET; THENCE SOUTHERLY AND PARALLEL WITH THE EAST LINE OF THE NORTHWEST ¼ OF SECTION 36, A DISTANCE OF 500 FEET; THENCE WESTERLY AND PARALLEL WITH THE NORTH LINE OF THE NORTHEAST ¼ OF SECTION 16 A DISTANCE OF 300 FEET; THENCE SOUTHERLY AND PARALLEL WITH THE EAST LINE OF THE NORTHWEST ¼ OF SECTION 36, A DISTANCE OF 1100 FEET; THENCE WESTERLY PARALLEL WITH THE NORTH LINE OF THE NORTHEAST ¼ OF SAID SECTION 36 A DISTANCE OF 100 FEET TO THE EAST LINE OF THE WEST ½ OF SAID SECTION 36; THENCE SOUTHERLY ALONG THE EAST LINE OF THE WEST ½ OF SAID SECTION 36 TO THE POINT OF BEGINNING.

LIST OF WATER AND WASTEWATER UTILITIES IN MARION COUNTY

(VALID FOR 60 DAYS)  
05/29/1997-07/27/1997

UTILITY NAME

MANAGER

MARION COUNTY

A. P. UTILITIES, INC. (WU592)  
3925 S.E. 45TH COURT, SUITE E  
OCALA, FL 34480-7431

PHILIP D. WOODS  
(904) 694-7474

BFF CORP. (SU595)  
P. O. BOX 5220  
OCALA, FL 34478-5220

CHARLES DE MENZES  
(352) 622-4949

C.F.A.T. H2O, INC. (VS719)  
P. O. BOX 5220  
OCALA, FL 34478-5220

CHARLES DE MENZES  
(352) 622-4949

COUNTYWIDE UTILITY COMPANY (WU008)  
P. O. BOX 1476  
OCALA, FL 34478-1476

DIRK J. LEEMARD  
(352) 245-7007

DECCA UTILITIES, A DIVISION OF DECCA (VS485)  
8865 S.W. 104TH LANE  
OCALA, FL 34481-8961

JAMES A. BELL  
(352) 854-6210

EAGLE SPRINGS UTILITIES, INC. (WU470)  
P. O. BOX 1975  
SILVER SPRINGS, FL 34489-1975

LEONARD (LEN) B. TABOR  
(904) 351-8800

EAST MARION SANITARY SYSTEMS, INC. (SU535)  
X FIRST FEDERAL BANK OF OSCEOLA  
200 EAST BROADWAY  
KISSIMMEE, FL 34741-5791

JAMES W. BURNS  
(407) 846-3000

EAST MARION WATER DISTRIBUTION, INC. (WU536)  
X FIRST FEDERAL BANK OF OSCEOLA  
200 EAST BROADWAY  
KISSIMMEE, FL 34741-5791

JAMES W. BURNS  
(407) 846-3000

FLORIDA WATER SERVICES CORPORATION (VS487)  
P. O. BOX 609520  
ORLANDO, FL 32860-9520

BRIAN P. ARMSTRONG  
(407) 880-0058

LINADALE WATER COMPANY (WU148)  
24901 S.E. COUNTY HIGHWAY 42  
UMATILLA, FL 32784-9144

FANNIE J. SHIELDS  
(904) 669-3589

LIST OF WATER AND WASTEWATER UTILITIES IN MARION COUNTY

(VALID FOR 60 DAYS)  
05/29/1997-07/27/1997

UTILITY NAME

MANAGER

MARION COUNTY (continued)

LOCH HARBOUR UTILITIES, INC. (WS151) P. O. BOX 2100 OCALA, FL 34478-2100	JOSEPH C. MCCOUR (352) 732-2100
MARION UTILITIES, INC. (WS180) 710 N.E. 30TH AVENUE OCALA, FL 34470-8480	TIM E. THOMPSON (352) 622-1171
OCALA OAKS UTILITIES, INC. (WU174) 1343 N.E. 17TH ROAD OCALA, FL 34470-4800	MICHAEL ELLZEY (904) 732-3504
PIKE RUN UTILITIES, INC. (WU337) 8865 S.W. 104TH LANE OCALA, FL 34481-8961	JAMES A. BELL (352) 854-6210
QUAIL MEADOW UTILITIES, INC. (WU532) 2477 EAST COMMERCIAL BLVD. FT. LAUDERDALE, FL 33308-4041	STEPHEN G. McHALLIS (954) 491-1722
RAINBOW SPRINGS UTILITIES, L.C. (WS199) P. O. BOX 1850 DUNNELLON, FL 34430-1850	LOWELL D. SMALLRIDGE (352) 489-5264
RESIDENTIAL WATER SYSTEMS, INC. (WU370) P. O. BOX 5220 OCALA, FL 34478-5220	CHARLES DEHENZES (352) 622-4949
S & L UTILITIES, INC. (SU327) P. O. BOX 4188 OCALA, FL 34478-4188	CHARLES FLETCHER, JR. (352) 622 8285 622-7236
SILVER CITY UTILITIES (WU362) 355 PRINCES STREET KINCARDINE, ONTARIO CANADA N2Z 2-7,	DAVID SMALL (519) 396-2658
SPRUCE CREEK SOUTH UTILITIES, INC. (SU853) 17585 S.E. 102ND AVENUE SUMMERFIELD, FL 34491-6920	HARVEY D. ERF (904) 347-3700

LIST OF WATER AND WASTEWATER UTILITIES IN MARION COUNTY

(VALID FOR 60 DAYS)  
05/29/1997-07/27/1997

UTILITY NAME

MANAGER

MARION COUNTY (continued)

<p>SPRUCE CREEK SOUTH UTILITIES, INC. (WU501) 17585 S.E. 102ND AVENUE SUMMERFIELD, FL 34491-8920</p>	<p>HARVEY D. ERP (904) 347-3700</p>
<p>STEEPLECHASE UTILITY COMPANY, INC. (W5508) X STONECREST 11053 S.E. 174TH LOOP SUMMERFIELD, FL 34491-8619</p>	<p>L. HALL ROBERTSON, JR. (904) 245-2770</p>
<p>SUN COMMUNITIES OPERATING LIMITED PARTNERSHIP (W5746) ATTN: SADDLE OAK CLUB 31700 MIDDLEBELT ROAD, SUITE 145 FARMINGTON HILLS, MI 48334</p>	<p>JAN CARR (407) 521-9533</p>
<p>SUNSHINE UTILITIES OF CENTRAL FLORIDA, INC. (WU239) 10230 S.E. HIGHWAY 25 BELLEVUE, FL 34420-5531</p>	<p>JAMES H. HODGES (904) 347-8228</p>
<p>TRADEWINDS UTILITIES, INC. (W5350) P. O. BOX 5220 OCALA, FL 34478-5220</p>	<p>CHARLES DE MENZES (352) 622-4949</p>
<p>UTILITIES, INC. OF FLORIDA (SUB61) 200 WEATHERSFIELD AVENUE ALTAMONTE SPRINGS, FL 32714-4099</p>	<p>DONALD RASMUSSEN (407) 869-1919</p>
<p>UTILITIES, INC. OF FLORIDA (WU443) 200 WEATHERSFIELD AVENUE ALTAMONTE SPRINGS, FL 32714-4099</p>	<p>DONALD RASMUSSEN (407) 869-1919</p>
<p>VENTURE ASSOCIATES UTILITIES CORP. (WU512) 2661 N.W. 60TH AVENUE OCALA, FL 34482-3933</p>	<p>ARTHUR F. TAIT (904) 732-5000</p>
<p>WINDSTREAM UTILITIES COMPANY (WU385) P. O. BOX 4201 OCALA, FL 34478-4201</p>	<p>SHARON (SHARI) DLOUHY (352) 620-8290</p>

LIST OF WATER AND WASTEWATER UTILITIES IN MARION COUNTY

(VALID FOR 60 DAYS)  
05/29/1997-07/27/1997

UTILITY NAME

MANAGER

GOVERNMENTAL AGENCIES

CLERK, BOARD OF COUNTY COMMISSIONERS, MARION COUNTY  
P. O. BOX 1030  
OCALA, FL 32678-1030

DEP CENTRAL DISTRICT  
3319 MAGUIRE BLVD., SUITE 232  
ORLANDO, FL 32803-3767

DEP SOUTHWEST DISTRICT  
3804 COCONUT PALM DRIVE  
TAMPA, FL 33618-8318

MAYOR, CITY OF BELLEVUE  
5343 S.E. ABSHIER BLVD.  
BELLEVUE, FL 34420-3904

MAYOR, CITY OF DUNNELLON  
12014 SOUTH WILLIAMS STREET  
DUNNELLON, FL 34432

MAYOR, CITY OF OCALA  
P. O. BOX 1270  
OCALA, FL 32678-1270

MAYOR, TOWN OF MCINTOSH  
P. O. BOX 165  
MCINTOSH, FL 32664-0165

MAYOR, TOWN OF REDDICK  
P. O. BOX 203  
REDDICK, FL 32686-0203

ROBERT TITTERINGTON, MARION COUNTY  
601 S.E. 25TH AVENUE  
OCALA, FL 34471

LIS WATER AND WASTEWATER UTILITIES IN MARION COUNTY

(VALID FOR 60 DAYS)  
05/29/1997-07/27/1997

UTILITY NAME

MANAGER

S.V. FLORIDA WATER MANAGEMENT DISTRICT  
2379 BROAD STREET  
BROOKSVILLE, FL 34609-6899

ST. JOHNS RIVER WTR MANAGEMENT DISTRICT  
P.O. BOX 1429  
PALATKA, FL 32178-1429

WITHLACOCHEE REG PLANNING COUNCIL  
1241 S.W. 10TH STREET  
OCALA, FL 34474-2798

STATE OFFICIALS

STATE OF FLORIDA PUBLIC COUNSEL  
C/O THE HOUSE OF REPRESENTATIVES  
THE CAPITOL  
TALLAHASSEE, FL 32399-1300

DIVISION OF RECORDS AND REPORTING  
FLORIDA PUBLIC SERVICE COMMISSION  
2540 SHUMARD OAK BOUL VARD  
TALLAHASSEE, FL 32399-0850

WATER AND WASTEWATER GOVERNMENTAL AGENCIES / WATER MANAGEMENT DISTRICTS

MARION COUNTY

DEP CENTRAL DISTRICT  
3319 MAGUIRE BLVD., SUITE 232  
ORLANDO, FL 32803-3767

DEP SOUTHWEST DISTRICT  
3804 COCONUT PALM DRIVE  
TAMPA, FL 33618-8318

ROBERT TITTERINGTON, MARION COUNTY  
601 S.E. 25TH AVENUE  
OCALA, FL 34471

S.W. FLORIDA WATER MANAGEMENT DISTRICT  
2379 BROAD STREET  
BROOKSVILLE, FL 34609-6899

ST. JOHNS RIVER WTR MANAGEMENT DISTRICT  
P.O. BOX 1429  
PALATKA, FL 32178-1429

WITHLACOCHEE REG PLANNING COUNCIL  
1241 S.W. 10TH STREET  
OCALA, FL 34474-2798

*Office of Public Counsel  
111 W. Madison St.  
812 Claude Pepper Building  
Tall, FL 32399-1400*



All Local Government Officials in Marion County

As of 05/29/1997

Clerk, Board of County Commissioners, Marion County  
P. O. Box 1030  
Ocala, FL 32678-1030  
FAX: (904) 620-3344

Mayor, City of Belleview  
5343 S.E. Abshier Blvd.  
Belleview, FL 34420-3904  
FAX: (904) 245-6532

Mayor, City of Dunnellon  
12014 South Williams Street  
Dunnellon, FL 34432  
FAX: (904) 465-0829

Mayor, City of Ocala  
P. O. Box 1270  
Ocala, FL 32678-1270

Mayor, Town of McIntosh  
P. O. Box 165  
McIntosh, FL 32664-0165  
Phone: (352) 591-1047  
FAX: (352) 591-1047

Mayor, Town of Reddick  
P. O. Box 203  
Reddick, FL 32686-0203  
Phone: (904) 591-1332