

ORIGINAL

CWS Communities d/b/a Palm Valley  
3700 Palm Valley Circle  
Oviedo, FL 32765  
(407)365-6651

Atten: Richard Redeman  
State of Florida  
Public Service Commission  
2540 Shumard Oak Boulevard  
Tallahassee, FL 32399-0850

Re: Certificate amendment docket# 001138

Dear Richard,

Per our conversation last week, please find enclosed a clearer copy of the territory map/boundary survey showing the new land addition for the territory expansion.

Our engineer, Excel Engineering, tried to make the survey more clear and also attached a page showing an outline with the measurements.

Please call me if you need any other information.

Sincerely,

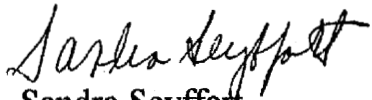

Sandra Seyffart  
Community Director

APP	_____
CAF	_____
CMP	_____
COM	_____
CTR	_____
ECR	_____
LEG	<u>  I  </u>
OPC	_____
PAI	_____
RGO	<u>  I  </u>
SEC	<u>  I  </u>
SER	_____
OTH	_____

DOCUMENT NUMBER-DATE

11978 SEP 25 8

FPSC-RECORDS/REPORTING

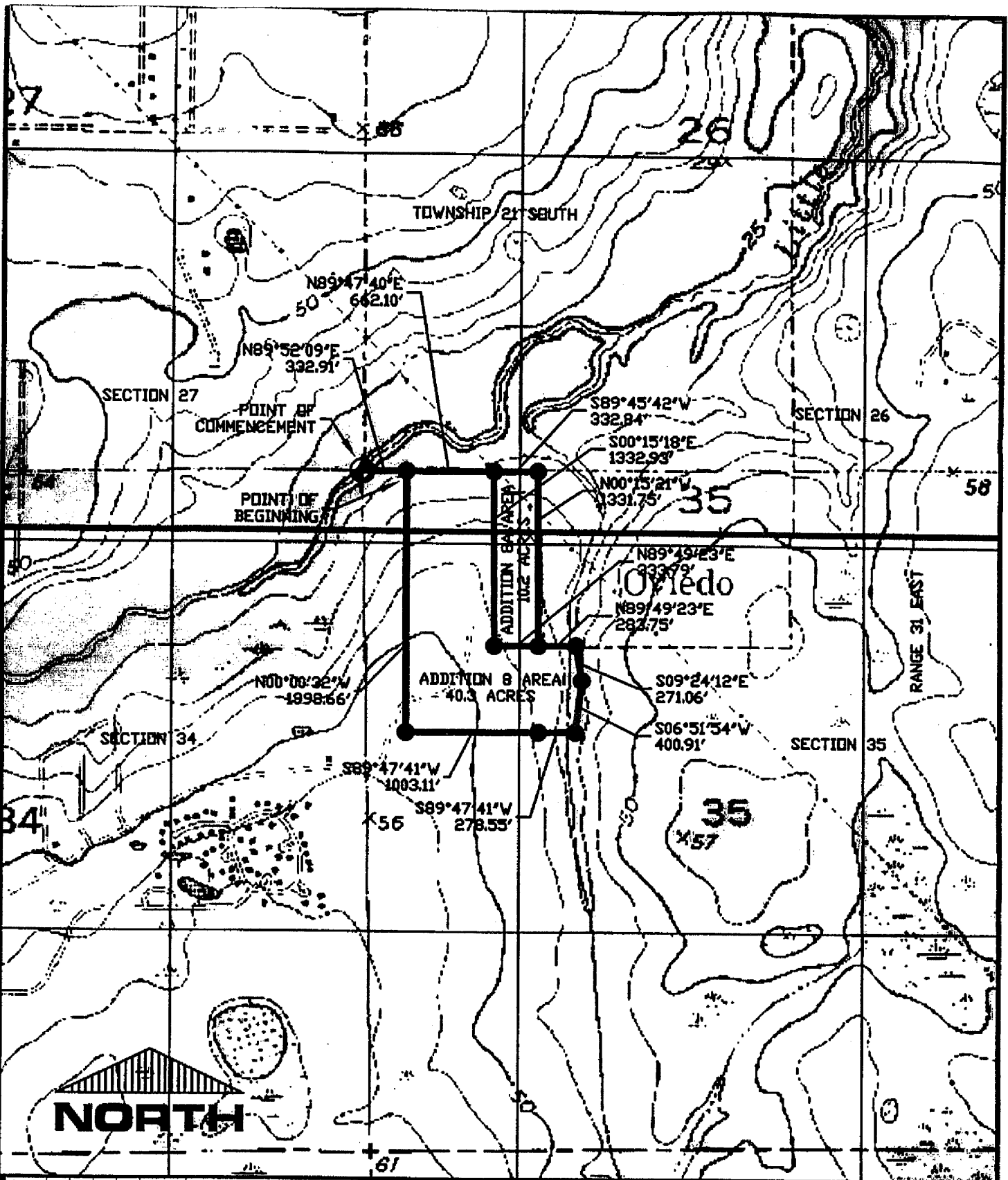

**NORTH**

SHEET 1 OF 1

DATE: 05.15.00

CHECKED BY: JRC

DRAWN BY: ART

SCALE: 1" = 1,000'

PROJECT: CWS99021

**EXCEL ENGINEERING CONSULTANTS, INC.**  
 ENVIRONMENTAL AND CIVIL ENGINEERS  
 CASSELBERRY FLORIDA  
 TELEPHONE: (407) 260-2292  
 FACSIMILE: (407) 260-1193

**PALM VALLEY MOBILE HOME COMMUNITY**

GENIVOLE COUNTY, FLORIDA

**BOUNDARY SURVEY**

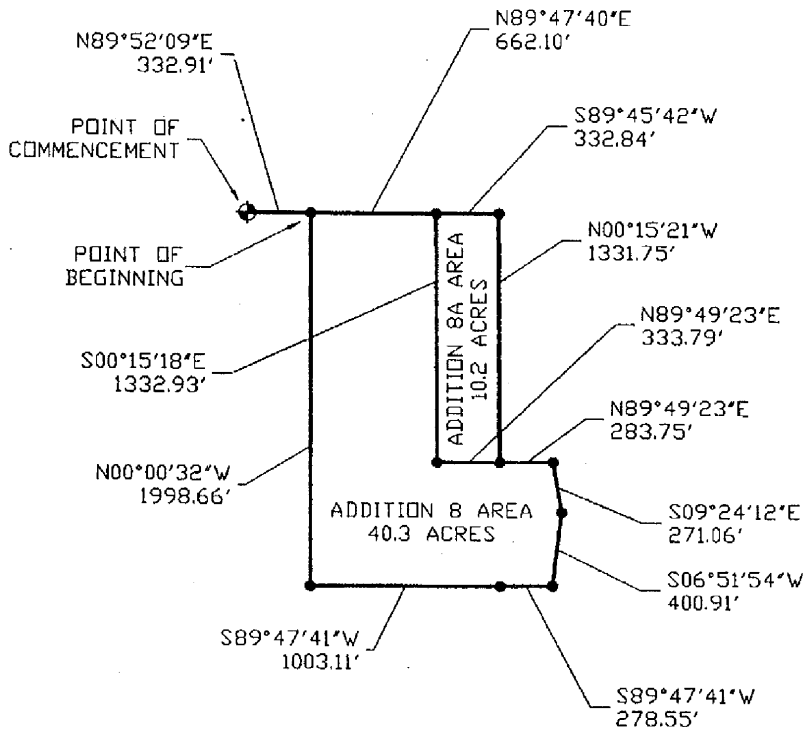

SHEET 1 OF 1  
 DATE: 05.15.00  
 CHECKED BY: JRC  
 DRAWN BY: ART  
 SCALE: 1"=1,000'

PROJECT:  
 CWS99021

**EXCEL ENGINEERING  
 CONSULTANTS, INC.**  
 ENVIRONMENTAL AND CIVIL ENGINEERS  
 CASSELBERRY FLORIDA  
 TELEPHONE: (407) 260-2292  
 FACSIMILE: (407) 260-1193

**PALM VALLEY  
 MOBILE HOME COMMUNITY**

SEMINOLE COUNTY,

FLORIDA

**BOUNDARY SURVEY**