



**LEGEND**

- Structure
  - Mile Post
  - ▭ Project Boundary
  - ▭ Access Area
  - ⊕ Substation
- Burrow Status**
- Abandoned
  - Avoid
  - Conservation Permit
  - Exclusion Permit
  - ▭ Burrow Buffer (25')
- ▭ Wetland
  - ▭ Ditch
  - ▭ Stream
  - ▭ Waterbody
  - ▭ Sinkhole
  - ▭ Managed Lands



**FIGURE 3**  
**GOPHER TORTOISE BURROW MAP**

SHEET 1 of 298 COUNTY: COLUMBIA  
 SCALE: 1 in = 250 feet FILE NAME: NFRC\_GT\_20200731  
 DRAWN BY: unash DATE: 9/1/2020 12:57:26 PM

NORTH FLORIDA RESILIENCY CONNECTION

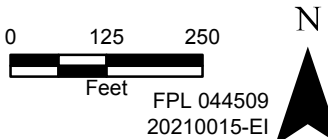

Sources: NWFWM, 2019; SRWMD, 2019; FDOT, 2018, 2019; ECT, 2019; ESRI, 2018

NAD 1983 StatePlane Florida North FIPS 0903 Feet



**LEGEND**

○ Structure	<b>Burrow Status</b>	■ Wetland
● Mile Post	○ Abandoned	■ Ditch
▭ Project Boundary	● Avoid	■ Stream
▭ Access Area	● Conservation Permit	■ Waterbody
	● Exclusion Permit	■ Sinkhole
	■ Burrow Buffer (25')	■ Managed Lands



**FIGURE 3**  
**GOPHER TORTOISE BURROW MAP**

SHEET 2 of 298 COUNTY: COLUMBIA  
 SCALE: 1 in = 250 feet FILE NAME: NFRC\_GT\_20200731  
 DRAWN BY: unash DATE: 9/1/2020 12:57:26 PM

NORTH FLORIDA RESILIENCY CONNECTION

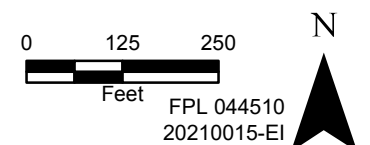



LEGEND		
○ Structure	<b>Burrow Status</b>	Wetland
● Mile Post	○ Abandoned	Ditch
Project Boundary	● Avoid	Stream
Access Area	● Conservation Permit	Waterbody
	● Exclusion Permit	Sinkhole
	■ Burrow Buffer (25')	Managed Lands



**FIGURE 3**  
**GOPHER TORTOISE BURROW MAP**

SHEET 3 of 298 COUNTY: COLUMBIA  
 SCALE: 1 in = 250 feet FILE NAME: NFRC\_GT\_20200731  
 DRAWN BY: unash DATE: 9/1/2020 12:57:26 PM

NORTH FLORIDA RESILIENCY CONNECTION



Sources: NFWMD, 2019; SRWMD, 2019; FDOT, 2018, 2019; ECT, 2019; ESRI, 2018

NAD 1983 StatePlane Florida North FIPS 0903 Feet



**LEGEND**

- Structure
  - Mile Post
  - ▭ Project Boundary
  - ▭ Access Area
- Burrow Status**
- Abandoned
  - Avoid
  - Conservation Permit
  - Exclusion Permit
  - ▭ Burrow Buffer (25')
- ▭ Wetland
  - ▭ Ditch
  - ▭ Stream
  - ▭ Waterbody
  - ▭ Sinkhole
  - ▭ Managed Lands



**FIGURE 3  
GOPHER TORTOISE BURROW MAP**

SHEET 4 of 298 COUNTY: COLUMBIA  
 SCALE: 1 in = 250 feet FILE NAME: NFRC\_GT\_20200731  
 DRAWN BY: unash DATE: 9/1/2020 12:57:26 PM

NORTH FLORIDA RESILIENCY CONNECTION



Sources: NFWFMD, 2019; SRWMD, 2019; FDOT, 2018, 2019; ECT, 2019; ESRI, 2018

NAD 1983 StatePlane Florida North FIPS 0903 Feet



**LEGEND**

○ Structure	<b>Burrow Status</b>	■ Wetland
● Mile Post	○ Abandoned	■ Ditch
▭ Project Boundary	● Avoid	■ Stream
▭ Access Area	● Conservation Permit	■ Waterbody
	● Exclusion Permit	■ Sinkhole
	■ Burrow Buffer (25')	■ Managed Lands



**FIGURE 3**  
**GOPHER TORTOISE BURROW MAP**

SHEET 5 of 298 COUNTY: COLUMBIA  
 SCALE: 1 in = 250 feet FILE NAME: NFRC\_GT\_20200731  
 DRAWN BY: unash DATE: 9/1/2020 12:57:26 PM

Sources: NFWFMD, 2019; SRWMD, 2019; FDOT, 2018, 2019; ECT, 2019; ESRI, 2018

NORTH FLORIDA RESILIENCY CONNECTION

0 125 250 Feet

FPL 044513  
20210015-EI

NAD 1983 StatePlane Florida North FIPS 0903 Feet



**LEGEND**

● Structure	<b>Burrow Status</b>	■ Wetland
● Mile Post	○ Abandoned	■ Ditch
■ Project Boundary	● Avoid	■ Stream
■ Access Area	● Conservation Permit	■ Waterbody
	● Exclusion Permit	■ Sinkhole
	■ Burrow Buffer (25')	■ Managed Lands



**FIGURE 3**  
**GOPHER TORTOISE BURROW MAP**

SHEET 6 of 298 COUNTY: COLUMBIA  
 SCALE: 1 in = 250 feet FILE NAME: NFRC\_GT\_20200731  
 DRAWN BY: unash DATE: 9/1/2020 12:57:26 PM

Sources: NWFWMD, 2019; SRWMD, 2019; FDOT, 2018, 2019; ECT, 2019; ESRI, 2018

NORTH FLORIDA RESILIENCY CONNECTION

0 125 250 Feet

FPL 044514  
20210015-EI

NAD 1983 StatePlane Florida North FIPS 0903 Feet

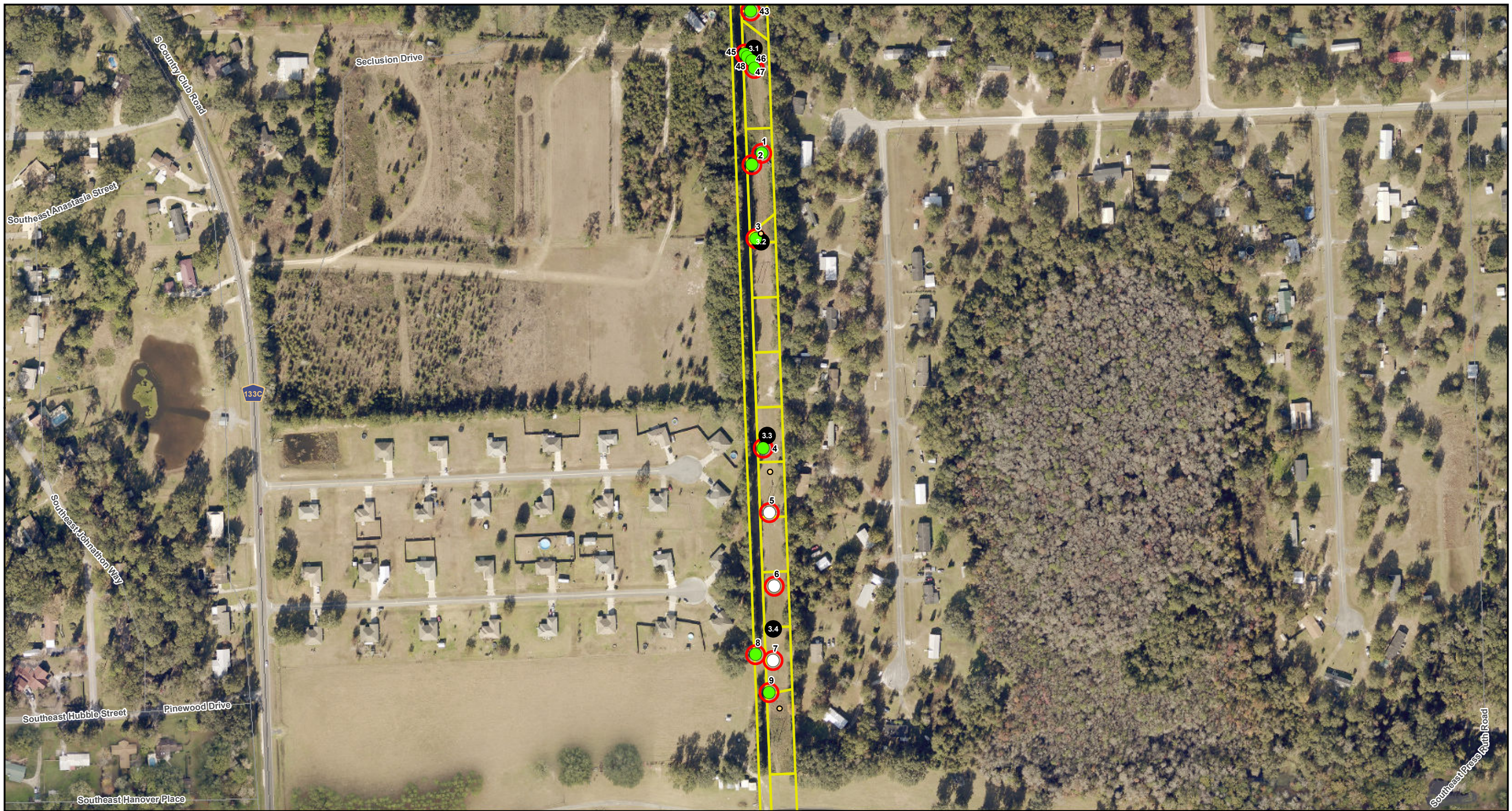

**LEGEND**

○ Structure	<b>Burrow Status</b>	■ Wetland
● Mile Post	○ Abandoned	■ Ditch
▭ Project Boundary	● Avoid	■ Stream
▭ Access Area	● Conservation Permit	■ Waterbody
	● Exclusion Permit	■ Sinkhole
	■ Burrow Buffer (25')	■ Managed Lands



**FIGURE 3**  
**GOPHER TORTOISE BURROW MAP**

SHEET 7 of 298      COUNTY: COLUMBIA  
 SCALE: 1 in = 250 feet      FILE NAME: NFRC\_GT\_20200731  
 DRAWN BY: unash      DATE: 9/1/2020 12:57:26 PM

Sources: NFWFMD, 2019; SRWMD, 2019; FDOT, 2018, 2019; ECT, 2019; ESRI, 2018

NORTH FLORIDA RESILIENCY CONNECTION



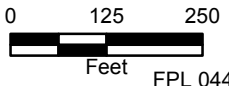

0    125    250  
Feet



N

FPL 044515  
20210015-EI

NAD 1983 StatePlane Florida North FIPS 0903 Feet



**LEGEND**

● Structure	<b>Burrow Status</b>	■ Wetland
● Mile Post	○ Abandoned	■ Ditch
■ Project Boundary	● Avoid	■ Stream
■ Access Area	● Conservation Permit	■ Waterbody
	● Exclusion Permit	■ Sinkhole
	■ Burrow Buffer (25')	■ Managed Lands



**FIGURE 3**  
**GOPHER TORTOISE BURROW MAP**

SHEET 8 of 298 COUNTY: COLUMBIA  
 SCALE: 1 in = 250 feet FILE NAME: NFRC\_GT\_20200731  
 DRAWN BY: unash DATE: 9/1/2020 12:57:26 PM

Sources: NFWFMD, 2019; SRWMD, 2019; FDOT, 2018, 2019; ECT, 2019; ESRI, 2018

NORTH FLORIDA RESILIENCY CONNECTION

0 125 250 Feet

FPL 044516  
20210015-EI

NAD 1983 StatePlane Florida North FIPS 0903 Feet





**LEGEND**

- Structure
  - Mile Post
  - ▭ Project Boundary
  - ▭ Access Area
- |  |  |
|--|--|
| <p><b>Burrow Status</b></p> <ul style="list-style-type: none"> <li>○ Abandoned</li> <li>● Avoid</li> <li>● Conservation Permit</li> <li>● Exclusion Permit</li> <li>▭ Burrow Buffer (25')</li> </ul> | <ul style="list-style-type: none"> <li>▭ Wetland</li> <li>▭ Ditch</li> <li>▭ Stream</li> <li>▭ Waterbody</li> <li>▭ Sinkhole</li> <li>▭ Managed Lands</li> </ul> |
|--|--|



**FIGURE 3**  
**GOPHER TORTOISE BURROW MAP**

SHEET 9 of 298 COUNTY: COLUMBIA  
 SCALE: 1 in = 250 feet FILE NAME: NFRC\_GT\_20200731  
 DRAWN BY: unash DATE: 9/1/2020 12:57:26 PM

NORTH FLORIDA RESILIENCY CONNECTION

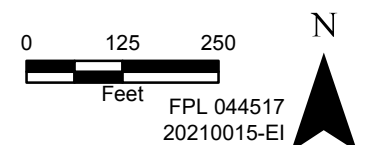



**LEGEND**

○ Structure	<b>Burrow Status</b>	■ Wetland
● Mile Post	○ Abandoned	■ Ditch
▭ Project Boundary	● Avoid	■ Stream
▭ Access Area	● Conservation Permit	■ Waterbody
	● Exclusion Permit	■ Sinkhole
	■ Burrow Buffer (25')	■ Managed Lands



**FIGURE 3  
GOPHER TORTOISE BURROW MAP**

SHEET 10 of 298 COUNTY: COLUMBIA  
 SCALE: 1 in = 250 feet FILE NAME: NFRC\_GT\_20200731  
 DRAWN BY: unash DATE: 9/1/2020 12:57:26 PM

Sources: NFWMD, 2019; SRWMD, 2019; FDOT, 2018, 2019; ECT, 2019; ESRI, 2018

NORTH FLORIDA RESILIENCY CONNECTION



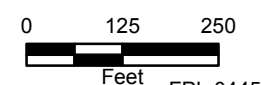

0 125 250  
Feet



N

FPL 044518  
20210015-EI

NAD 1983 StatePlane Florida North FIPS 0903 Feet

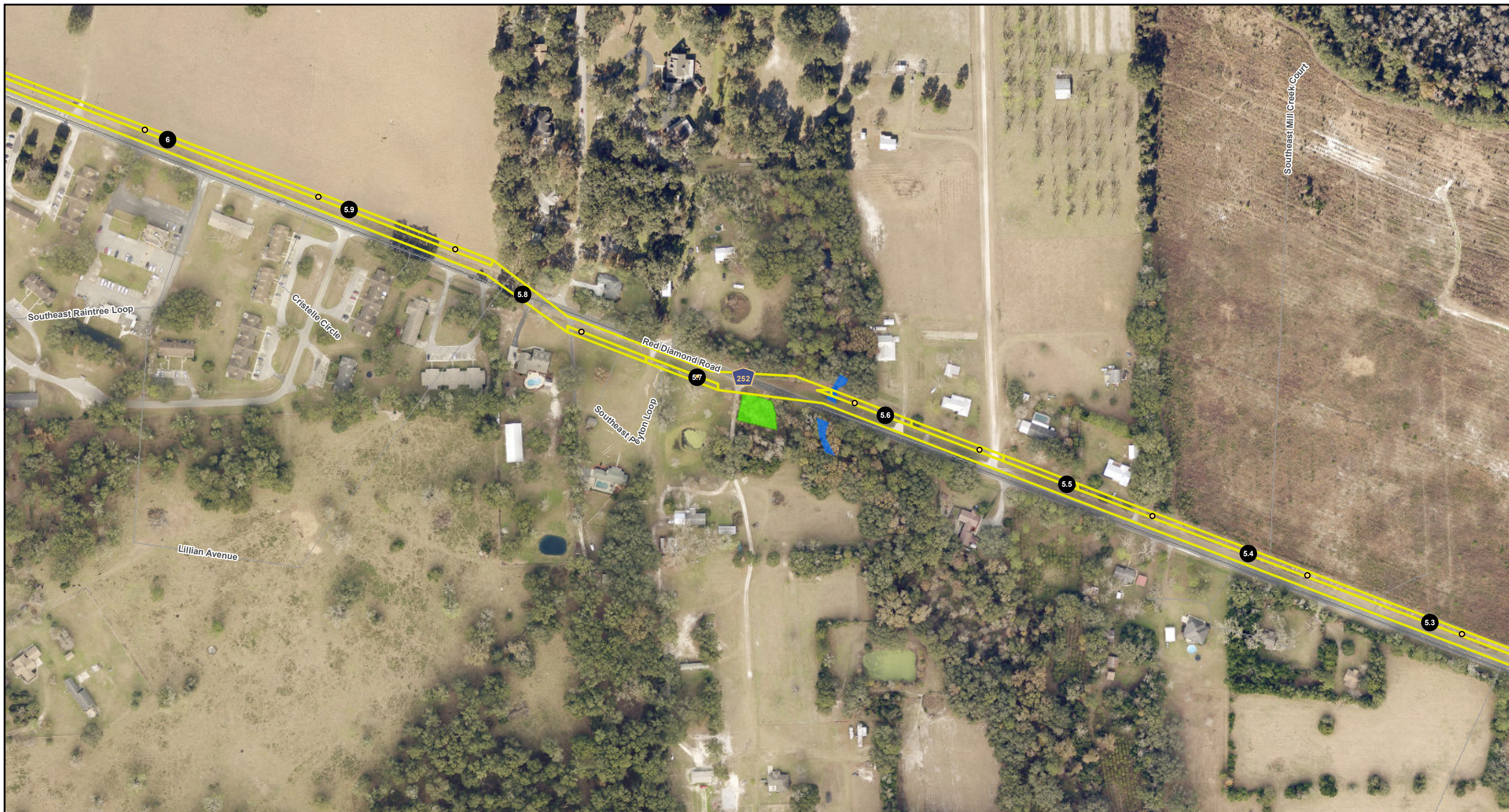

**LEGEND**

○ Structure	<b>Burrow Status</b>	■ Wetland
● Mile Post	○ Abandoned	■ Ditch
■ Project Boundary	● Avoid	■ Stream
■ Access Area	● Conservation Permit	■ Waterbody
	● Exclusion Permit	■ Sinkhole
	■ Burrow Buffer (25')	■ Managed Lands



**FIGURE 3**  
**GOPHER TORTOISE BURROW MAP**

SHEET 11 of 298      COUNTY: COLUMBIA  
 SCALE: 1 in = 250 feet      FILE NAME: NFRG\_GT\_20200731  
 DRAWN BY: unash      DATE: 9/1/2020 12:57:26 PM

Sources: NFWMD, 2019; SRWMD, 2019; FDOT, 2018, 2019; ECT, 2019; ESRI, 2018

NORTH FLORIDA RESILIENCY CONNECTION



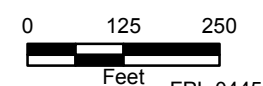

0    125    250  
Feet

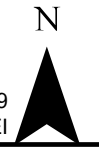

N

FPL 044519  
20210015-EI

NAD 1983 StatePlane Florida North FIPS 0903 Feet



**LEGEND**

○ Structure	<b>Burrow Status</b>	■ Wetland
● Mile Post	○ Abandoned	■ Ditch
■ Project Boundary	● Avoid	■ Stream
■ Access Area	● Conservation Permit	■ Waterbody
	● Exclusion Permit	■ Sinkhole
	■ Burrow Buffer (25')	■ Managed Lands



**FIGURE 3**  
**GOPHER TORTOISE BURROW MAP**

SHEET 12 of 298 COUNTY: COLUMBIA  
 SCALE: 1 in = 250 feet FILE NAME: NFRC\_GT\_20200731  
 DRAWN BY: unash DATE: 9/1/2020 12:57:26 PM

Sources: NFWFMD, 2019; SRWMD, 2019; FDOT, 2018, 2019; ECT, 2019; ESRI, 2018

NORTH FLORIDA RESILIENCY CONNECTION

0 125 250 Feet

FPL 044520  
20210015-EI

NAD 1983 StatePlane Florida North FIPS 0903 Feet



**LEGEND**

○ Structure	<b>Burrow Status</b>	■ Wetland
● Mile Post	○ Abandoned	■ Ditch
▭ Project Boundary	● Avoid	■ Stream
▭ Access Area	● Conservation Permit	■ Waterbody
	● Exclusion Permit	■ Sinkhole
	■ Burrow Buffer (25')	■ Managed Lands



**FIGURE 3**  
**GOPHER TORTOISE BURROW MAP**

SHEET 13 of 298 COUNTY: COLUMBIA  
 SCALE: 1 in = 250 feet FILE NAME: NFRC\_GT\_20200731  
 DRAWN BY: unash DATE: 9/1/2020 12:57:26 PM

NORTH FLORIDA RESILIENCY CONNECTION





**LEGEND**

○ Structure	<b>Burrow Status</b>	■ Wetland
● Mile Post	○ Abandoned	■ Ditch
▭ Project Boundary	● Avoid	■ Stream
▭ Access Area	● Conservation Permit	■ Waterbody
	● Exclusion Permit	■ Sinkhole
	■ Burrow Buffer (25')	■ Managed Lands



**FIGURE 3**  
**GOPHER TORTOISE BURROW MAP**

SHEET 14 of 298 COUNTY: COLUMBIA  
 SCALE: 1 in = 250 feet FILE NAME: NFRC\_GT\_20200731  
 DRAWN BY: unash DATE: 9/1/2020 12:57:26 PM

Sources: NFWFMD, 2019; SRWMD, 2019; FDOT, 2018, 2019; ECT, 2019; ESRI, 2018

**NORTH FLORIDA RESILIENCY CONNECTION**

0 125 250 Feet

FPL 044522  
20210015-EI

NAD 1983 StatePlane Florida North FIPS 0903 Feet

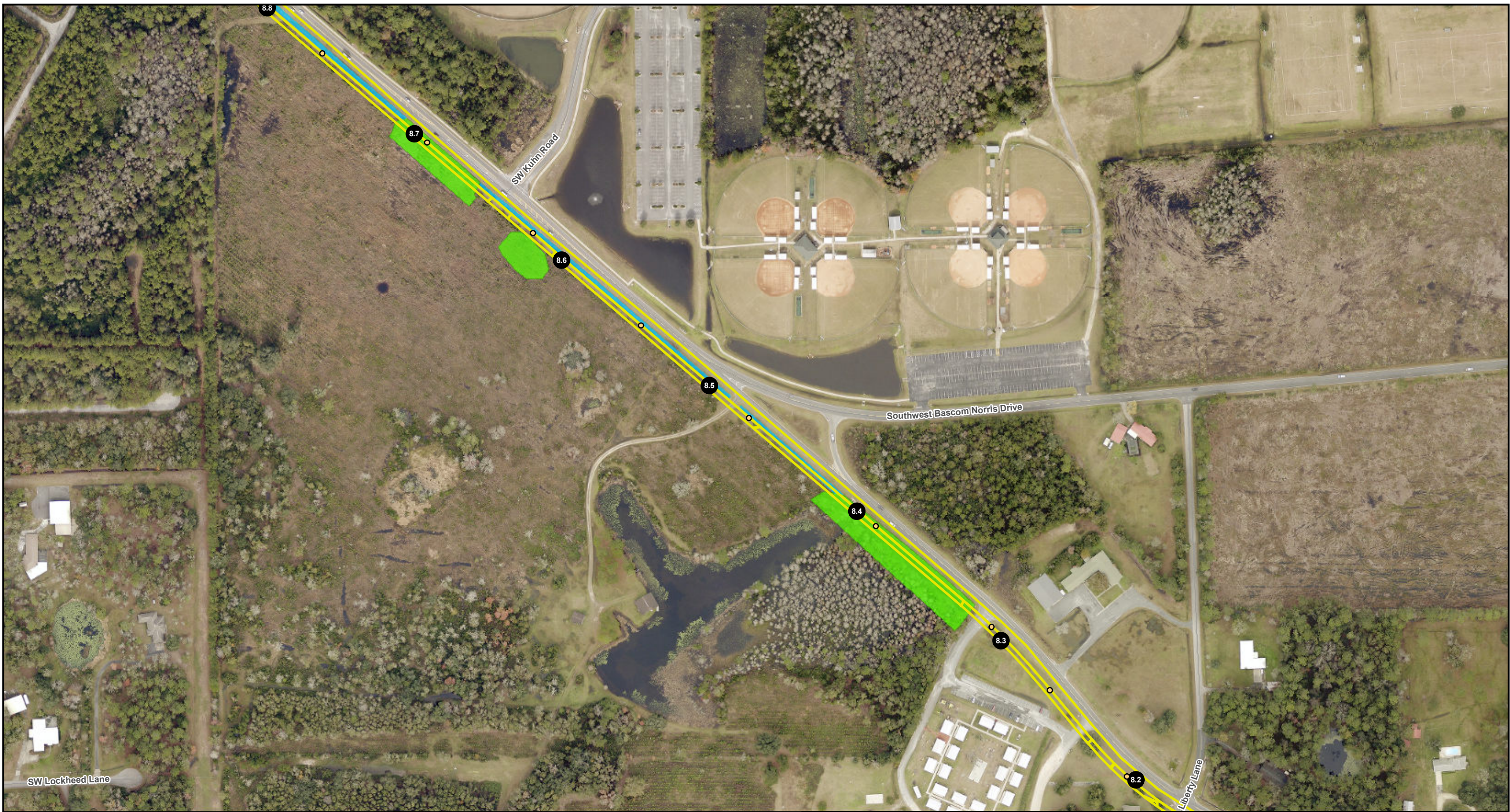

**LEGEND**

○ Structure	<b>Burrow Status</b>	■ Wetland
● Mile Post	○ Abandoned	■ Ditch
■ Project Boundary	● Avoid	■ Stream
■ Access Area	● Conservation Permit	■ Waterbody
	● Exclusion Permit	■ Sinkhole
	■ Burrow Buffer (25')	■ Managed Lands



**FIGURE 3**  
**GOPHER TORTOISE BURROW MAP**

SHEET 15 of 298 COUNTY: COLUMBIA  
 SCALE: 1 in = 250 feet FILE NAME: NFRC\_GT\_20200731  
 DRAWN BY: unash DATE: 9/1/2020 12:57:26 PM

NORTH FLORIDA RESILIENCY CONNECTION

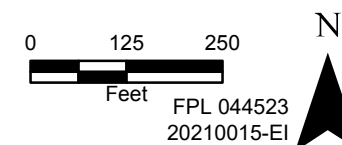



**LEGEND**

○ Structure	<b>Burrow Status</b>	■ Wetland
● Mile Post	○ Abandoned	■ Ditch
■ Project Boundary	● Avoid	■ Stream
■ Access Area	● Conservation Permit	■ Waterbody
	● Exclusion Permit	■ Sinkhole
	■ Burrow Buffer (25')	■ Managed Lands



**FIGURE 3**  
**GOPHER TORTOISE BURROW MAP**

SHEET 16 of 298 COUNTY: COLUMBIA  
 SCALE: 1 in = 250 feet FILE NAME: NFRC\_GT\_20200731  
 DRAWN BY: unash DATE: 9/1/2020 12:57:26 PM

Sources: NFWFMD, 2019; SRWMD, 2019; FDOT, 2018, 2019; ECT, 2019; ESRI, 2018

NORTH FLORIDA RESILIENCY CONNECTION

0 125 250 Feet

FPL 044524  
20210015-EI

NAD 1983 StatePlane Florida North FIPS 0903 Feet



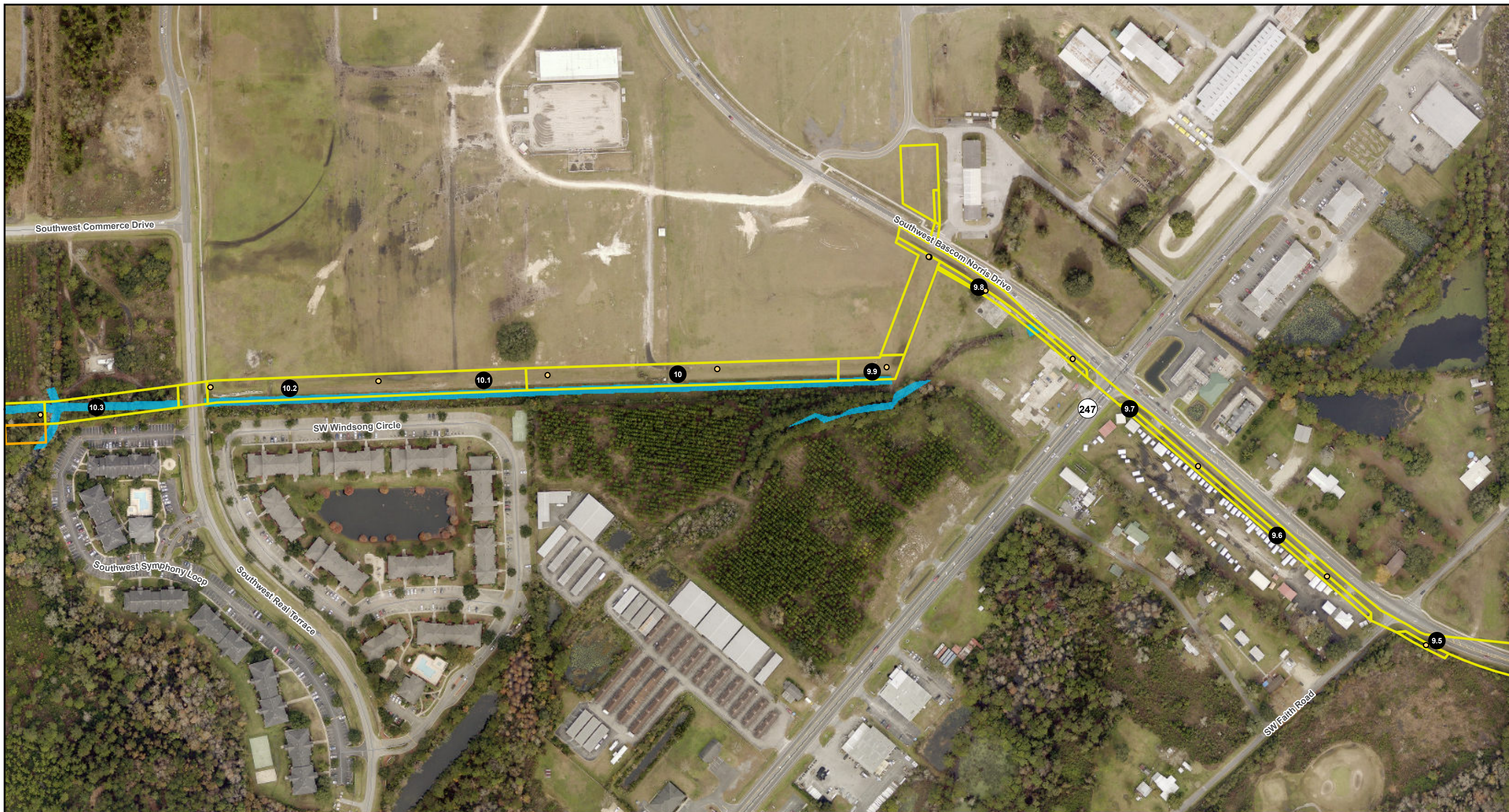

**LEGEND**

○ Structure	<b>Burrow Status</b>	■ Wetland
● Mile Post	○ Abandoned	■ Ditch
■ Project Boundary	● Avoid	■ Stream
■ Access Area	● Conservation Permit	■ Waterbody
	● Exclusion Permit	■ Sinkhole
	■ Burrow Buffer (25')	■ Managed Lands



**FIGURE 3**  
**GOPHER TORTOISE BURROW MAP**

SHEET 17 of 298 COUNTY: COLUMBIA  
 SCALE: 1 in = 250 feet FILE NAME: NFRC\_GT\_20200731  
 DRAWN BY: unash DATE: 9/1/2020 12:57:26 PM

Sources: NFWFMD, 2019; SRWMD, 2019; FDOT, 2018, 2019; ECT, 2019; ESRI, 2018

**NORTH FLORIDA RESILIENCY CONNECTION**

0 125 250 Feet

FPL 044525  
20210015-EI

NAD 1983 StatePlane Florida North FIPS 0903 Feet



**LEGEND**

○ Structure	<b>Burrow Status</b>	■ Wetland
● Mile Post	○ Abandoned	■ Ditch
■ Project Boundary	● Avoid	■ Stream
■ Access Area	● Conservation Permit	■ Waterbody
	● Exclusion Permit	■ Sinkhole
	■ Burrow Buffer (25')	■ Managed Lands



**FIGURE 3**  
**GOPHER TORTOISE BURROW MAP**

SHEET 18 of 298      COUNTY: COLUMBIA  
 SCALE: 1 in = 250 feet      FILE NAME: NFRC\_GT\_20200731  
 DRAWN BY: unash      DATE: 9/1/2020 12:57:26 PM

Sources: NFWMD, 2019; SRWMD, 2019; FDOT, 2018, 2019; ECT, 2019; ESRI, 2018

NORTH FLORIDA RESILIENCY CONNECTION



0      125      250  
Feet

FPL 044526  
20210015-EI

NAD 1983 StatePlane Florida North FIPS 0903 Feet



**LEGEND**

○ Structure	<b>Burrow Status</b>	■ Wetland
● Mile Post	○ Abandoned	■ Ditch
▭ Project Boundary	● Avoid	■ Stream
▭ Access Area	● Conservation Permit	■ Waterbody
	● Exclusion Permit	■ Sinkhole
	■ Burrow Buffer (25')	■ Managed Lands



**FIGURE 3**  
**GOPHER TORTOISE BURROW MAP**

SHEET 19 of 298 COUNTY: COLUMBIA  
 SCALE: 1 in = 250 feet FILE NAME: NFRC\_GT\_20200731  
 DRAWN BY: unash DATE: 9/1/2020 12:57:26 PM

Sources: NWFWM, 2019; SRWMD, 2019; FDOT, 2018, 2019; ECT, 2019; ESRI, 2018

**NORTH FLORIDA RESILIENCY CONNECTION**

0 125 250 Feet

FPL 044527  
20210015-EI

NAD 1983 StatePlane Florida North FIPS 0903 Feet



**LEGEND**

● Structure	<b>Burrow Status</b>	■ Wetland
● Mile Post	○ Abandoned	■ Ditch
■ Project Boundary	● Avoid	■ Stream
■ Access Area	● Conservation Permit	■ Waterbody
	● Exclusion Permit	■ Sinkhole
	■ Burrow Buffer (25')	■ Managed Lands



**FIGURE 3**  
**GOPHER TORTOISE BURROW MAP**

SHEET 20 of 298 COUNTY: COLUMBIA  
 SCALE: 1 in = 250 feet FILE NAME: NFRG\_GT\_20200731  
 DRAWN BY: unash DATE: 9/1/2020 12:57:26 PM

Sources: NWFWM, 2019; SRWMD, 2019; FDOT, 2018, 2019; ECT, 2019; ESRI, 2018

NORTH FLORIDA RESILIENCY CONNECTION

0 125 250 Feet

FPL 044528  
20210015-EI

NAD 1983 StatePlane Florida North FIPS 0903 Feet