



PHONE (850) 425-6654 FAX (850) 425-6694 WEB WWW.RADEYLAW.COM  
MAIL POST OFFICE BOX 10967 | TALLAHASSEE, FL 32302 OFFICE 301 SOUTH BRONOUGH ST. | STE. 200 | TALLAHASSEE, FL 32301

*tcrabb@radeylaw.com*

January 19, 2023

VIA HAND DELIVERY

Attn: Melinda Watts, Engineering Specialist  
Florida Public Service Commission  
2540 Shumard Oak Boulevard  
Tallahassee, FL 32399-0850

RECEIVED-FPSC  
2023 JAN 19 AM 9:47  
COMMISSION CLERK

Re: Docket 20220206; Tradewinds Utilities, Inc.

Dear Ms. Watts:

Yesterday Tradewinds Utilities, Inc. filed its amendment to the application, along with Exhibits G through M. Four of those exhibits are maps:

- Exhibit I is a map showing the existing territory and proposed extension areas of the WATER system territory.
- Exhibit J is a map showing the resulting WATER system territory.
- Exhibit K is a map showing the existing territory and proposed extension and deletion areas of the WASTEWATER system territory.
- Exhibit L is a map showing the resulting WASTEWATER system territory.

To supplement the digital copies of these exhibits that were filed electronically, enclosed are large format hard copies of these maps. Thank you.

Sincerely,

*/s/ Thomas A. Crabb*

Thomas A. Crabb  
Susan F. Clark  
Attorneys for Applicant Tradewinds Utilities, Inc.

COM \_\_\_\_\_  
AFD \_\_\_\_\_  
APA \_\_\_\_\_  
ECO \_\_\_\_\_  
ENG \_\_\_\_\_  
GCL \_\_\_\_\_  
IDM \_\_\_\_\_  
CLK \_\_\_\_\_

*4 maps (Exhs I-L)*

**EXHIBIT I**  
**WATER - Map of the existing territory and proposed extension areas**

# TRADEWINDS UTILITIES INC, MARION COUNTY, FL WATER SERVICE TERRITORY MAP

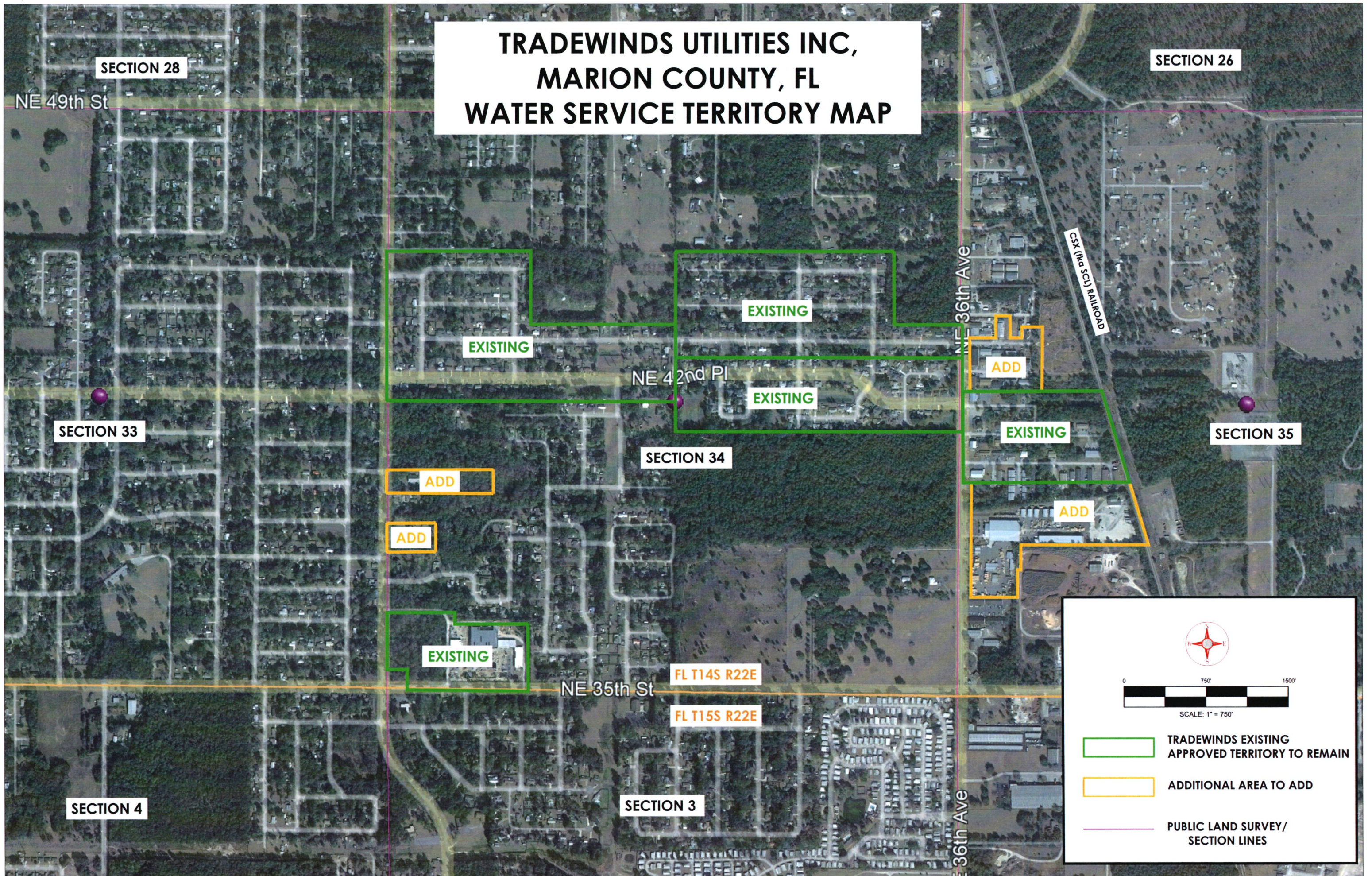

**EXHIBIT J**  
**WATER - Map of the Resulting Territory**

# TRADEWINDS UTILITIES INC, MARION COUNTY, FL WATER SERVICE TERRITORY MAP

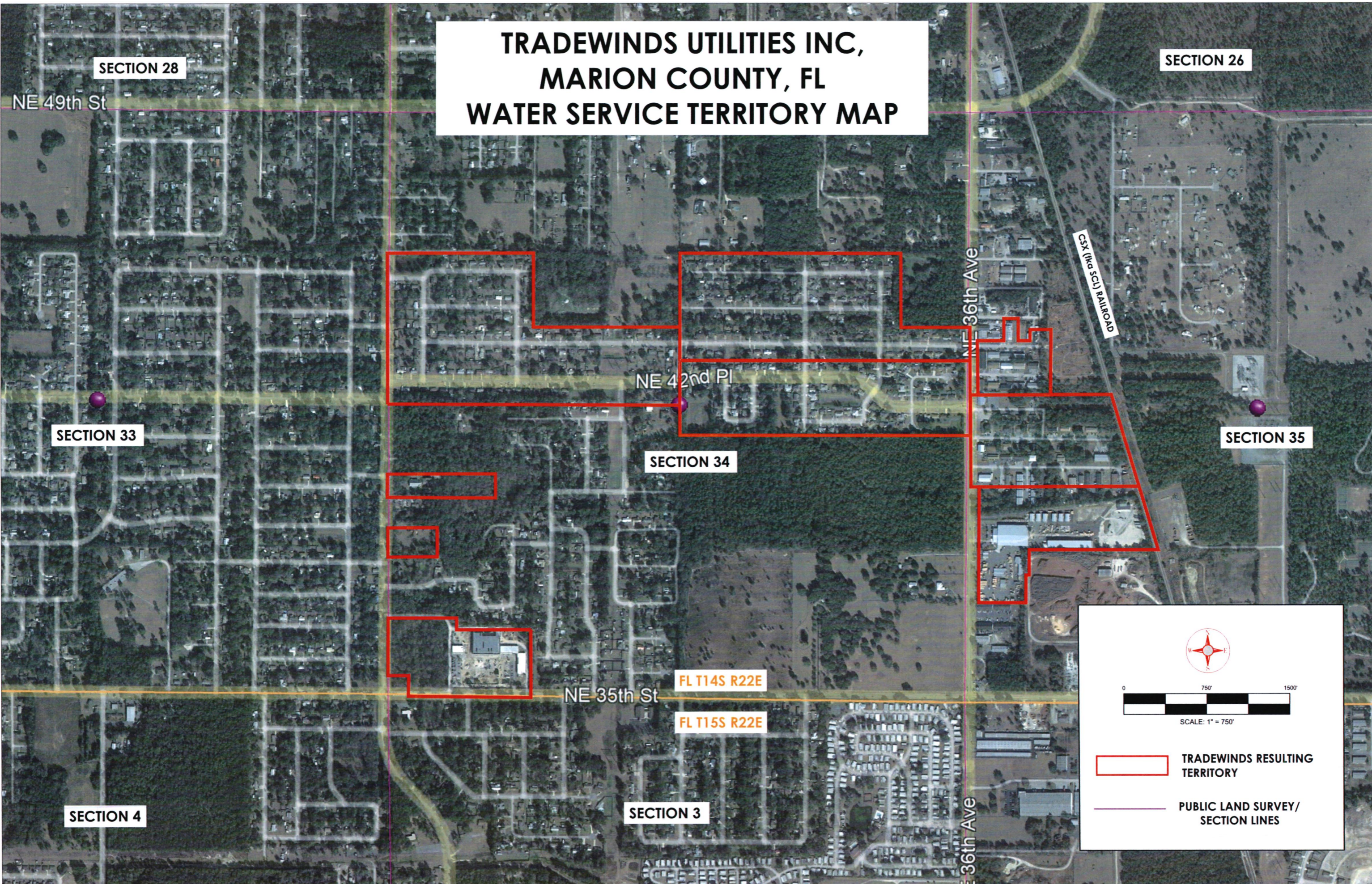

SECTION 28

SECTION 26

NE 49th St

SECTION 33

NE 42nd Pl

SECTION 34

SECTION 35

NE 36th Ave

CSX (FLA SC) RAILROAD

NE 35th St

FL T14S R22E

FL T15S R22E

SECTION 4

SECTION 3

NE 36th Ave

TRADEWINDS RESULTING TERRITORY

PUBLIC LAND SURVEY/ SECTION LINES

**EXHIBIT K**

**WASTEWATER – Map of the existing territory and proposed extension and deletion areas**

# TRADEWINDS UTILITIES INC. MARION COUNTY, FL WASTEWATER SERVICE TERRITORY MAP

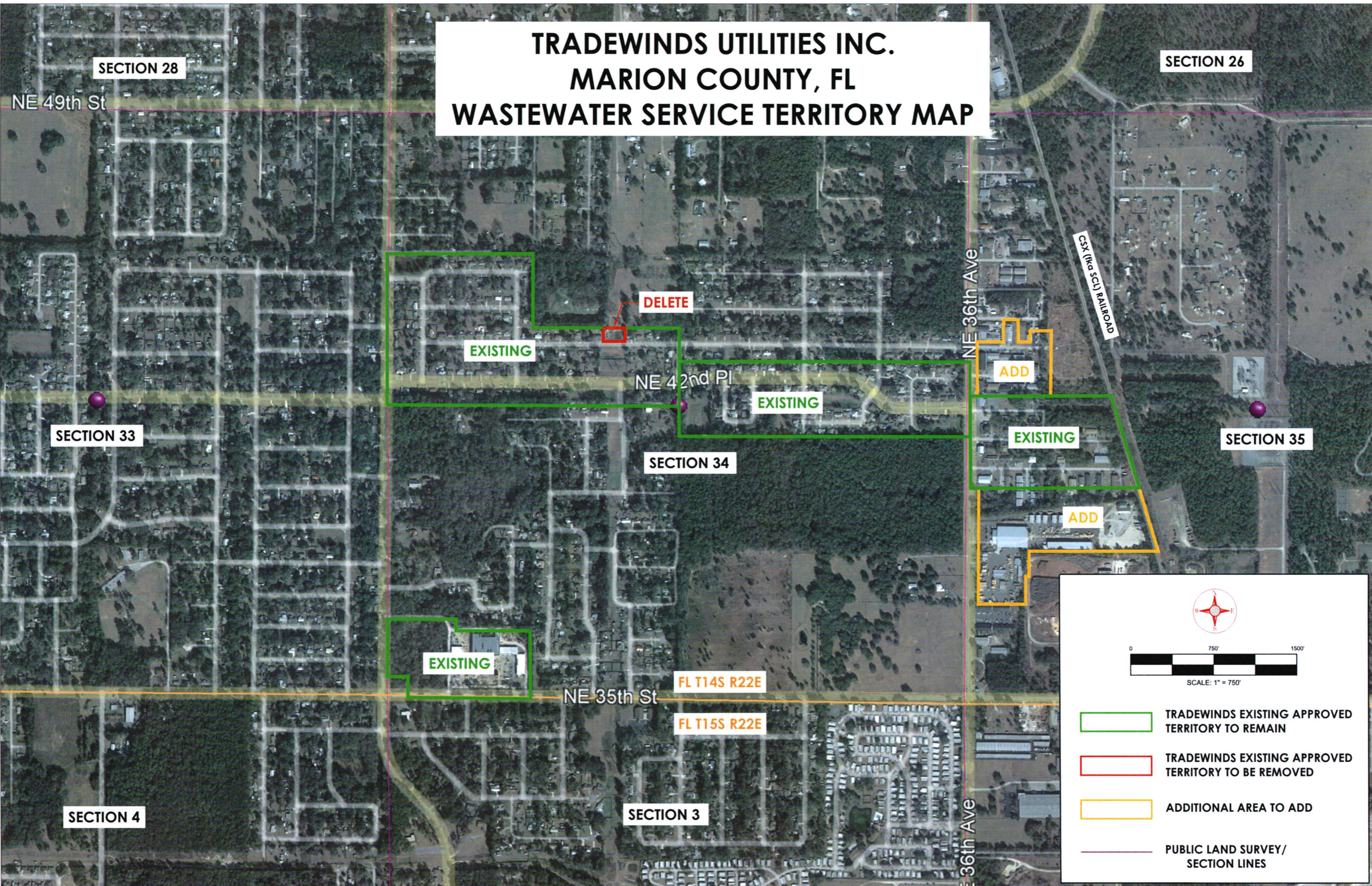

SECTION 28

SECTION 26

NE 49th St

SECTION 33

NE 42nd Pl

SECTION 34

SECTION 35

NE 36th Ave

CSX (FLORIDA) RAILROAD

EXISTING

NE 35th St

FL T14S R22E

FL T15S R22E





SECTION 4

SECTION 3

36th Ave

0 750' 1500'

SCALE: 1" = 750'

-  TRADEWINDS EXISTING APPROVED TERRITORY TO REMAIN
-  TRADEWINDS EXISTING APPROVED TERRITORY TO BE REMOVED
-  ADDITIONAL AREA TO ADD
-  PUBLIC LAND SURVEY/ SECTION LINES

**EXHIBIT L**  
**WASTEWATER - Map of the Resulting Territory**



# TRADEWINDS UTILITIES INC. MARION COUNTY, FL WASTEWATER SERVICE TERRITORY MAP

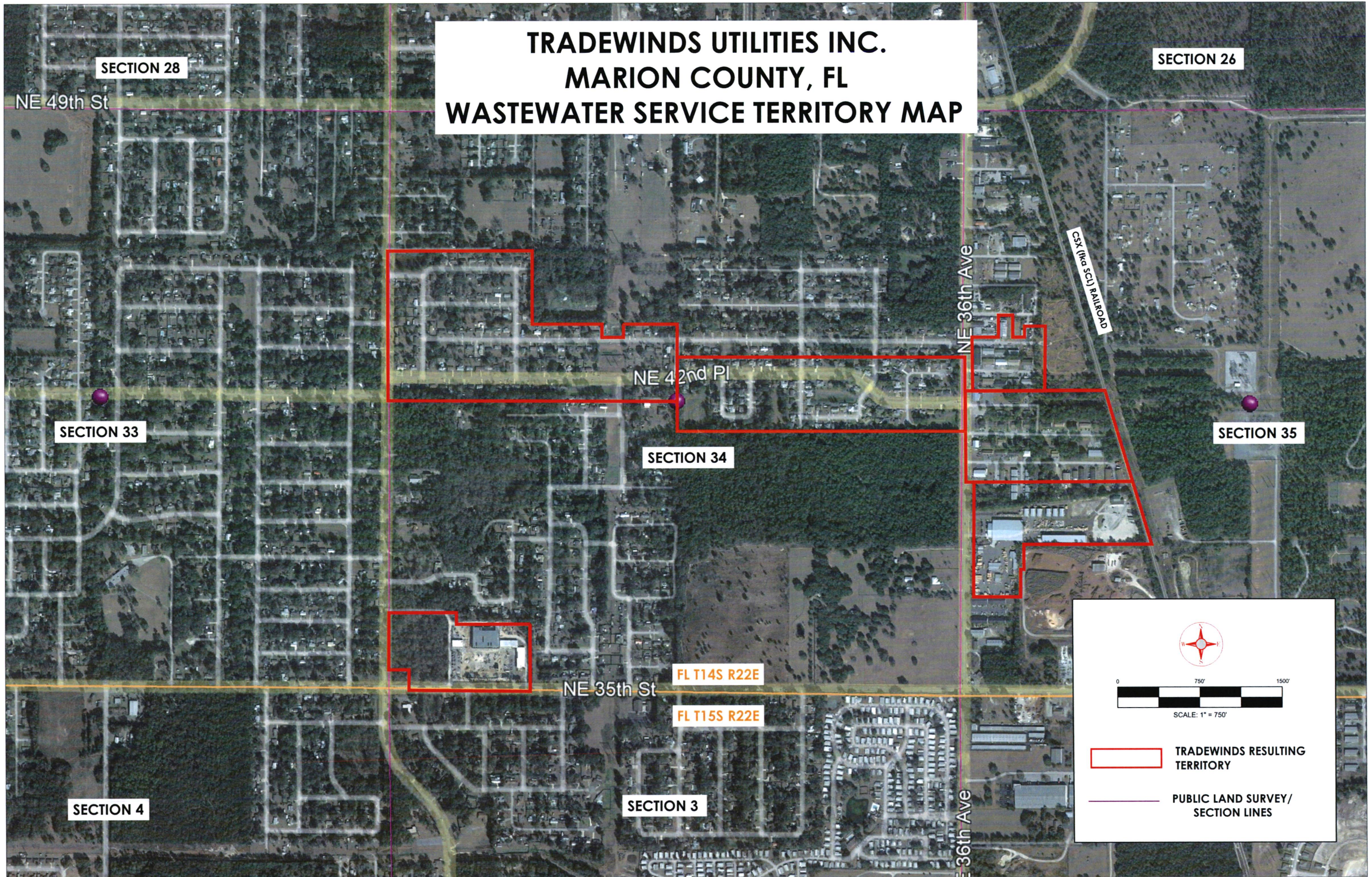

SECTION 26

SECTION 28

NE 49th St

SECTION 33

NE 42nd Pl

SECTION 34

SECTION 35

NE 36th Ave

CSX (Ma SCU) RAILROAD

NE 35th St

FL T14S R22E

FL T15S R22E

SECTION 4

SECTION 3

NE 36th Ave

0 750' 1500'

SCALE: 1" = 750'

TRADEWINDS RESULTING TERRITORY

PUBLIC LAND SURVEY / SECTION LINES