

State of Florida



Public Service Commission

CAPITAL CIRCLE OFFICE CENTER • 2540 SHUMARD OAK BOULEVARD
TALLAHASSEE, FLORIDA 32399-0850

-M-E-M-O-R-A-N-D-U-M-

DATE: December 23, 2025

TO: Adam J. Teitzman, Commission Clerk, Office of Commission Clerk

FROM: Clayton K. Lewis, Utilities System/Engineering Specialist, Division of Engineering *CL MR*

RE: Docket No. 20250104-WS - Application for amendment of Certificate Nos. 677-W and 577-S to add and delete territory in Lake and Sumter Counties, by Gibson Place Utility Company, LLC.

Please place the attached email correspondence concerning staff's December 9, 2025 deficiency letter, and the attached territory description and map, in the above-referenced docket file.

CL:da

Attachments

From: [Martin S. Friedman](#)
To: [Clayton Lewis](#)
Cc: [Lee Smith](#); [Marissa Ramos](#)
Subject: RE: Docket No. 20250104 - Gibson Place Utilities - Service Territory maps [IMAN-CLIENTWORK.FID1110523]
Date: Tuesday, December 23, 2025 9:24:26 AM
Attachments: [image001.png](#)
[image002.png](#)

CAUTION: This email originated from outside your organization. Exercise caution when opening attachments or clicking links, especially from unknown senders.

Thank you Clayton. Marty



Martin S Friedman

Attorney at Law

MFriedman@deanmead.com

D: 407-310-2077

Dean, Mead, Egerton, Bloodworth, Capouano & Bozarth, P.A.
420 S. Orange Avenue, Suite 700, Orlando, FL 32801
Fort Pierce | Naples | Orlando | Vero Beach | Viera/Melbourne

PRIVILEGED INFORMATION DISCLAIMER: This email is intended solely for the use of the individual to whom it is addressed and may contain information that is privileged, confidential or otherwise exempt from disclosure under applicable law. If the reader of this email is not the intended recipient or the employee or agent responsible for delivering the message to the intended recipient, you are hereby notified that any dissemination, distribution, or copying of this communication is strictly prohibited. If you have received this communication in error, please delete this email, destroy any hard copies thereof, and notify us immediately by telephone. Thank you.

From: Clayton Lewis <CLewis@PSC.STATE.FL.US>
Sent: Tuesday, December 23, 2025 9:13 AM
To: Martin S. Friedman <MFriedman@deanmead.com>
Cc: Lee Smith <lsmith@psc.state.fl.us>; Marissa Ramos <mramos@psc.state.fl.us>
Subject: Docket No. 20250104 - Gibson Place Utilities - Service Territory maps

CAUTION: This email originated from outside of the organization. Do not click links or open attachments unless you recognize the sender and know the content is safe.

Hello Mr. Friedman,

Per your call on December 10th to resolve staff's issues with the legal description provided, we looked at the description again and was able to verify that it did adequately describe the territory as shown on the maps provided.

Staff has determined that all deficiencies in this docket have now been cured.

Thank you for your help in resolving this matter.

Clayton K. Lewis

Division of Engineering

Florida Public Service Commission

850 413-6578

**GIBSON PLACE UTILITY COMPANY, LLC
SUMTER AND LAKE COUNTIES
WATER AND WASTEWATER SERVICE AREA
AUGUST 2024**

THAT PORTION OF THE SOUTHWEST 1/4 OF SECTION 35, TOWNSHIP 19 SOUTH, RANGE 23 EAST, SUMTER COUNTY, FLORIDA, LYING SOUTHWESTERLY OF FLORIDA'S TURNPIKE.

AND

TOGETHER WITH THAT PORTION OF SECTION 1, TOWNSHIP 20 SOUTH, RANGE 23 EAST, SUMTER COUNTY, FLORIDA; LYING SOUTH OF THE WESTERLY RIGHT OF WAY FOR FLORIDA'S TURNPIKE BEING MORE PARTICULARLY DESCRIBED AS FOLLOWS:

COMMENCE AT THE SOUTHEAST CORNER OF THE SOUTHEAST 1/4 OF AFORESAID SECTION 1; THENCE ALONG THE SOUTH LINE THEREOF RUN N89°12'47"W, 261.55 FEET TO THE WESTERLY RIGHT OF WAY LINE OF FLORIDA'S TURNPIKE; THENCE DEPARTING SAID WESTERLY RIGHT OF WAY LINE CONTINUE ALONG SAID SOUTH LINE N89°12'47"W, 1182.26 FEET TO A POINT ON A LINE LYING 1443.75 FEET WEST OF THE EAST LINE OF SAID SOUTHEAST 1/4 OF SECTION 1 FOR THE POINT OF BEGINNING; THENCE DEPARTING SAID SOUTH LINE RUN N00°16'21"E PARALLEL WITH SAID EAST LINE A DISTANCE OF 421.40 FEET; THENCE S44°46'36"E, 544.64 FEET; THENCE N40°51'28"E, 548.39 FEET TO AFORESAID WESTERLY RIGHT OF WAY LINE OF FLORIDA'S TURNPIKE; THENCE ALONG SAID WESTERLY RIGHT OF WAY LINE RUN NORTHWESTERLY TO THE WEST LINE OF AFORESAID SECTION 1; THENCE ALONG SAID WEST LINE RUN SOUTHERLY TO THE SOUTHWEST CORNER OF SAID SECTION 1; THENCE ALONG THE SOUTH LINE OF SECTION 1 RUN EASTERLY TO THE POINT OF BEGINNING.

AND

TOGETHER WITH THAT PORTION OF SECTION 2, TOWNSHIP 20 SOUTH, RANGE 23 EAST, SUMTER COUNTY, FLORIDA, LYING SOUTHWESTERLY OF FLORIDA'S TURNPIKE.

AND

TOGETHER WITH THAT PORTION OF SECTION 3, TOWNSHIP 20 SOUTH, RANGE 23 EAST, SUMTER COUNTY, FLORIDA, LYING EASTERLY OF THE EAST RIGHT-OF-WAY FOR MARSH BEND TRAIL (ALSO KNOW AS COUNTY ROAD 501).

LESS THE FOLLOWING DESCRIBED LAND:

FROM THE NORTHWEST CORNER OF THE SOUTHWEST 1/4 OF SECTION 3, TOWNSHIP 20 SOUTH, RANGE 23 EAST, SUMTER COUNTY, FLORIDA, RUN S33°52'42"E, 202.27 FEET, THENCE RUN N66°56'13"E, 149.98 FEET TO A POINT ON THE EASTERLY RIGHT OF WAY LINE OF MARSH BEND TRAIL (ALSO KNOW AS COUNTY ROAD 501) FOR THE POINT OF BEGINNING; THENCE CONTINUE N66°56'13"E, 415.12 FEET; THENCE RUN S23°03'47"E, 396.69 FEET; THENCE RUN S66°56'13"W, 414.82 FEET TO A POINT ON THE AFORESAID EASTERLY RIGHT-OF-WAY LINE OF MARSH BEND TRAIL (ALSO KNOWN AS COUNTY ROAD 501); SAID POINT LYING ON A CURVE CONCAVED NORTHEASTERLY AND HAVING A RADIUS OF 2,920.00 FEET, THENCE NORTHWESTERLY ALONG THE ARC OF SAID CURVE THROUGH A CENTRAL ANGLE OF 07°47'23" AND A CHORD BEARING AND DISTANCE OF N23°06'23"W, 396.69 FEET; THENCE NORTHWESTERLY ALONG SAID CURVE AN ARC DISTANCE OF 397.00 FEET TO THE POINT OF BEGINNING.

AND:

TOGETHER WITH THAT PORTION OF SECTION 10, TOWNSHIP 20 SOUTH, RANGE 23 EAST, SUMTER COUNTY, FLORIDA; LYING NORTHEASTERLY AND EASTERLY OF MARSH BEND TRAIL (ALSO KNOWN AS COUNTY ROAD 501).

LESS THOSE PORTIONS OF SAID SECTION 10 DESCRIBED AS FOLLOWS: THE NORTH 405.00 FEET OF THE NORTHWEST 1/4 OF THE SOUTHEAST 1/4 AND LESS THE SOUTH 270.00 FEET OF THE NORTH 675.00 FEET OF THE WEST 885.00 FEET OF THE NORTHWEST 1/4 OF THE SOUTHEAST 1/4.

AND

TOGETHER WITH ALL OF SECTION 11, TOWNSHIP 20 SOUTH, RANGE 23 EAST, SUMTER COUNTY, FLORIDA.

AND

TOGETHER WITH THAT PORTION OF SECTION 12, TOWNSHIP 20 SOUTH, RANGE 23 EAST, SUMTER COUNTY, FLORIDA; LESS THE EAST 1443.75 FEET THEREOF.

AND

TOGETHER WITH THAT PORTION OF SECTION 13, TOWNSHIP 20 SOUTH, RANGE 23 EAST, SUMTER COUNTY, FLORIDA; LESS THE NORTH 1/2 OF THE NORTHEAST 1/4 OF THE NORTHEAST 1/4 THEREOF; ALSO LESS THE NORTH 1/2 OF THE NORTHEAST 1/4 OF THE SOUTHEAST 1/4 OF THE NORTHEAST 1/4 THEREOF.

AND

TOGETHER WITH THE EAST 190 FEET OF THE EAST 1/2 OF THE NORTHEAST 1/4 OF THE NORTHEAST 1/4 OF THE NORTHEAST 1/4 OF SECTION 13, TOWNSHIP 20

SOUTH, RANGE 23 EAST, SUMTER COUNTY, FLORIDA; LESS THE NORTH 50 FEET AND LESS THE EAST 15 FEET THEREOF.

AND

TOGETHER WITH ALL OF SECTIONS 14, 23 AND 24, TOWNSHIP 20 SOUTH, RANGE 23 EAST, SUMTER COUNTY, FLORIDA.

AND

TOGETHER WITH THAT PORTION THE NORTH 1/2 OF THE NORTHEAST 1/4 OF SECTION 29, TOWNSHIP 20 SOUTH, RANGE 23 EAST, SUMTER COUNTY, FLORIDA.

AND

TOGETHER WITH SECTIONS 15, 16, 20, 21, 22, 25, 26, 27, 28, 33, 34, 35 AND 36, ALL IN TOWNSHIP 20 SOUTH, RANGE 23 EAST, SUMTER COUNTY, FLORIDA, LESS THE RIGHT OF WAY FOR COUNTY ROAD C470.

AND LESS AND EXCEPT ANY PORTIONS OF SECTION 20, TOWNSHIP 20 SOUTH, RANGE 23 EAST, SUMTER COUNTY, FLORIDA, THEREOF LYING WESTERLY OF THE FOLLOWING DESCRIBED LINE:

BEGIN AT THE SOUTHEAST CORNER OF THE SOUTHWEST 1/4 OF SAID SECTION 20; THENCE N20°58'19"W, 1218.98 FEET; THENCE N00°18'04"E, 479.89 FEET; THENCE N29°45'01"W, 1201.55 FEET TO A POINT ON THE NORTH LINE OF THE SOUTHWEST 1/4 OF AFORESAID SECTION 20 FOR THE POINT OF TERMINUS OF SAID LINE.

ALSO LESS AND EXCEPT ANY PORTIONS OF SECTIONS 25, 26, 27, 28, 33, 34, 35 AND 36, ALL IN TOWNSHIP 20 SOUTH, RANGE 23 EAST, SUMTER COUNTY, FLORIDA, THEREOF LYING SOUTHERLY, SOUTHEASTERLY, SOUTHWESTERLY AND WESTERLY OF THE FOLLOWING DESCRIBED LINE:

COMMENCE AT THE NORTHEAST CORNER OF THE SOUTHEAST 1/4 OF AFORESAID SECTION 25; THENCE ALONG THE EAST LINE THEREOF RUN S00°22'23"W, 496.97 FEET TO THE POINT OF BEGINNING OF SAID LINE; THENCE N89°37'37"W, 51.88 FEET TO THE POINT OF CURVATURE OF A CURVE CONCAVE SOUTHERLY AND HAVING A RADIUS OF 1,200.00 FEET; THENCE WESTERLY ALONG THE ARC OF SAID CURVE THROUGH A CENTRAL ANGLE OF 21°24'33", AN ARC DISTANCE OF 448.39 FEET TO THE POINT OF TANGENCY; THENCE S68°57'49"W, 155.80 FEET TO THE POINT OF CURVATURE OF A CURVE CONCAVE SOUTHEASTERLY AND HAVING A RADIUS OF 1,200.00 FEET; THENCE SOUTHWESTERLY ALONG THE ARC OF SAID CURVE THROUGH A CENTRAL ANGLE OF 13°48'54", AN ARC DISTANCE OF 289.34 FEET TO THE POINT OF REVERSE CURVATURE OF A CURVE CONCAVE NORTHWESTERLY AND HAVING A RADIUS OF 1,200.00 FEET; THENCE SOUTHWESTERLY ALONG THE ARC OF SAID CURVE THROUGH A CENTRAL

ANGLE OF 13°01'51", AN ARC DISTANCE OF 272.92 FEET TO THE POINT OF TANGENCY; THENCE S68°10'46"W, 155.77 FEET TO THE POINT OF CURVATURE OF A CURVE CONCAVE NORTHERLY AND HAVING A RADIUS OF 1,200.00 FEET; THENCE WESTERLY ALONG THE ARC OF SAID CURVE THROUGH A CENTRAL ANGLE OF 19°09'49", AN ARC DISTANCE OF 401.36 FEET TO THE POINT OF TANGENCY; THENCE S87°20'36"W, 1,485.44 FEET TO THE POINT OF CURVATURE OF A CURVE CONCAVE SOUTHEASTERLY AND HAVING A RADIUS OF 1,190.00 FEET; THENCE SOUTHWESTERLY ALONG THE ARC OF SAID CURVE THROUGH A CENTRAL ANGLE OF 71°00'28", AN ARC DISTANCE OF 1,474.79 FEET TO THE POINT OF TANGENCY; THENCE S16°20'08"W, 429.41 FEET TO THE POINT OF CURVATURE OF A CURVE CONCAVE NORTHWESTERLY AND HAVING A RADIUS OF 1,190.00 FEET; THENCE SOUTHWESTERLY ALONG THE ARC OF SAID CURVE THROUGH A CENTRAL ANGLE OF 72°11'26", AN ARC DISTANCE OF 1,499.35 FEET; THENCE ALONG A NON-TANGENT LINE RUN S86°01'48"W, 117.11 FEET TO A POINT ON THE ARC OF A NON-TANGENT CURVE CONCAVE NORTHERLY, HAVING A RADIUS OF 108.00 FEET AND A CHORD BEARING AND DISTANCE OF N89°46'35"W, 16.22 FEET TO WHICH A RADIAL LINE BEARS S04°04'58"E; THENCE WESTERLY ALONG THE ARC OF SAID CURVE, THROUGH A CENTRAL ANGLE OF 08°36'45", AN ARC DISTANCE OF 16.23 FEET TO THE POINT OF TANGENCY; THENCE N85°28'13"W, 92.70 FEET TO THE POINT OF CURVATURE OF A CURVE CONCAVE SOUTHERLY AND HAVING A RADIUS OF 112.00 FEET; THENCE WESTERLY ALONG THE ARC OF SAID CURVE THROUGH A CENTRAL ANGLE OF 50°12'29", AN ARC DISTANCE OF 98.15 FEET TO THE POINT OF REVERSE CURVATURE OF A CURVE CONCAVE NORTHWESTERLY AND HAVING A RADIUS OF 113.00 FEET; THENCE SOUTHWESTERLY ALONG THE ARC OF SAID CURVE THROUGH A CENTRAL ANGLE OF 01°39'27", AN ARC DISTANCE OF 3.27 FEET TO THE POINT OF REVERSE CURVATURE OF A CURVE CONCAVE SOUTHEASTERLY AND HAVING A RADIUS OF 112.00 FEET; THENCE SOUTHWESTERLY ALONG THE ARC OF SAID CURVE THROUGH A CENTRAL ANGLE OF 26°15'26", AN ARC DISTANCE OF 51.33 FEET TO A POINT ON THE ARC OF A NON-TANGENT CURVE CONCAVE EASTERLY, HAVING A RADIUS OF 1,150.00 FEET AND A CHORD BEARING AND DISTANCE OF S12°36'31"E, 364.31 FEET TO WHICH A RADIAL LINE BEARS S86°30'19"W; THENCE SOUTHERLY ALONG THE ARC OF SAID CURVE, THROUGH A CENTRAL ANGLE OF 18°13'40", AN ARC DISTANCE OF 365.85 FEET TO THE POINT OF REVERSE CURVATURE OF A CURVE CONCAVE WESTERLY AND HAVING A RADIUS OF 1,250.00 FEET; THENCE SOUTHERLY ALONG THE ARC OF SAID CURVE THROUGH A CENTRAL ANGLE OF 31°56'23", AN ARC DISTANCE OF 696.82 FEET TO THE POINT OF TANGENCY THENCE S10°13'02"W, 116.16 FEET TO THE POINT OF CURVATURE OF A CURVE CONCAVE EASTERLY AND HAVING A RADIUS OF 102.00 FEET; THENCE SOUTHERLY ALONG THE ARC OF SAID CURVE THROUGH A CENTRAL ANGLE OF 47°30'10", AN ARC DISTANCE OF 84.57 FEET TO THE POINT OF REVERSE CURVATURE OF A CURVE CONCAVE WESTERLY AND HAVING A RADIUS OF 123.00 FEET; THENCE SOUTHERLY ALONG THE ARC OF SAID CURVE THROUGH A CENTRAL ANGLE OF 96°52'43", AN ARC DISTANCE OF 207.97 FEET TO THE POINT OF REVERSE CURVATURE OF A CURVE CONCAVE SOUTHEASTERLY AND HAVING A RADIUS OF 102.00 FEET; THENCE SOUTHWESTERLY ALONG THE ARC OF SAID

CURVE THROUGH A CENTRAL ANGLE OF 45°41'02", AN ARC DISTANCE OF 81.33 FEET TO THE POINT OF REVERSE CURVATURE OF A CURVE CONCAVE NORTHWESTERLY AND HAVING A RADIUS OF 2,550.00 FEET; THENCE SOUTHWESTERLY ALONG THE ARC OF SAID CURVE THROUGH A CENTRAL ANGLE OF 23°27'52", AN ARC DISTANCE OF 1,044.30 FEET TO THE POINT OF TANGENCY; THENCE S37°22'25"W, 134.06 FEET TO THE POINT OF CURVATURE OF A CURVE CONCAVE EASTERLY AND HAVING A RADIUS OF 102.00 FEET; THENCE SOUTHERLY ALONG THE ARC OF SAID CURVE THROUGH A CENTRAL ANGLE OF 44°55'56", AN ARC DISTANCE OF 79.99 FEET TO A POINT ON THE ARC OF A NON-TANGENT CURVE CONCAVE NORTHERLY, HAVING A RADIUS OF 123.10 FEET AND A CHORD BEARING AND DISTANCE OF S74°18'12"W, 245.74 FEET TO WHICH A RADIAL LINE BEARS N77°47'43"E; THENCE WESTERLY ALONG THE ARC OF SAID CURVE, THROUGH A CENTRAL ANGLE OF 173°00'58", AN ARC DISTANCE OF 371.73 FEET TO A POINT ON THE ARC OF A NON-TANGENT CURVE CONCAVE SOUTHWESTERLY, HAVING A RADIUS OF 102.00 FEET AND A CHORD BEARING AND DISTANCE OF N44°09'15"W, 86.25 FEET TO WHICH A RADIAL LINE BEARS N70°51'29"E; THENCE NORTHWESTERLY ALONG THE ARC OF SAID CURVE, THROUGH A CENTRAL ANGLE OF 50°01'28", AN ARC DISTANCE OF 89.06 FEET TO A POINT OF COMPOUND CURVATURE OF A CURVE CONCAVE SOUTHERLY AND HAVING A RADIUS OF 1,950.00 FEET; THENCE WESTERLY ALONG THE ARC OF SAID CURVE THROUGH A CENTRAL ANGLE OF 14°06'37", AN ARC DISTANCE OF 480.23 FEET TO THE POINT OF REVERSE CURVATURE OF A CURVE CONCAVE NORTHEASTERLY AND HAVING A RADIUS OF 1,780.00 FEET; THENCE NORTHWESTERLY ALONG THE ARC OF SAID CURVE THROUGH A CENTRAL ANGLE OF 34°38'53", AN ARC DISTANCE OF 1,076.40 FEET TO THE POINT OF REVERSE CURVATURE OF A CURVE CONCAVE SOUTHWESTERLY AND HAVING A RADIUS OF 6,920.00 FEET; THENCE NORTHWESTERLY ALONG THE ARC OF SAID CURVE THROUGH A CENTRAL ANGLE OF 09°09'13", AN ARC DISTANCE OF 1,105.55 FEET TO THE POINT OF REVERSE CURVATURE OF A CURVE CONCAVE NORTHEASTERLY AND HAVING A RADIUS OF 1,830.00 FEET; THENCE NORTHWESTERLY ALONG THE ARC OF SAID CURVE THROUGH A CENTRAL ANGLE OF 61°23'33", AN ARC DISTANCE OF 1,960.85 FEET TO THE POINT OF TANGENCY; THENCE N03°36'37"E, 103.51 FEET TO A POINT ON THE ARC OF A NON-TANGENT CURVE CONCAVE SOUTHWESTERLY, HAVING A RADIUS OF 114.50 FEET AND A CHORD BEARING AND DISTANCE OF N32°28'38"W, 36.08 FEET TO WHICH A RADIAL LINE BEARS N66°35'17"E; THENCE NORTHWESTERLY ALONG THE ARC OF SAID CURVE, THROUGH A CENTRAL ANGLE OF 18°07'50", AN ARC DISTANCE OF 36.23 FEET; THENCE ALONG A NON-TANGENT LINE RUN S69°12'07"W, 354.67 FEET TO THE POINT OF CURVATURE OF A CURVE CONCAVE SOUTHEASTERLY AND HAVING A RADIUS OF 1,385.17 FEET; THENCE SOUTHWESTERLY ALONG THE ARC OF SAID CURVE THROUGH A CENTRAL ANGLE OF 33°32'03", AN ARC DISTANCE OF 810.72 FEET TO A POINT OF COMPOUND CURVATURE OF A CURVE CONCAVE EASTERLY AND HAVING A RADIUS OF 759.10 FEET; THENCE SOUTHERLY ALONG THE ARC OF SAID CURVE THROUGH A CENTRAL ANGLE OF 39°12'57", AN ARC DISTANCE OF 519.56 FEET TO THE POINT OF TANGENCY; THENCE S03°32'53"E, 234.29 FEET TO THE POINT OF CURVATURE OF A CURVE CONCAVE

NORTHWESTERLY AND HAVING A RADIUS OF 807.16 FEET; THENCE SOUTHWESTERLY ALONG THE ARC OF SAID CURVE THROUGH A CENTRAL ANGLE OF 66°20'43", AN ARC DISTANCE OF 934.65 FEET TO THE POINT OF TANGENCY; THENCE S62°47'50"W, 206.71 FEET TO THE POINT OF CURVATURE OF A CURVE CONCAVE SOUTHEASTERLY AND HAVING A RADIUS OF 1,119.55 FEET; THENCE SOUTHWESTERLY ALONG THE ARC OF SAID CURVE THROUGH A CENTRAL ANGLE OF 41°59'47", AN ARC DISTANCE OF 820.60 FEET TO THE POINT OF TANGENCY; THENCE S20°48'03"W, 582.68 FEET TO THE POINT OF CURVATURE OF A CURVE CONCAVE NORTHWESTERLY AND HAVING A RADIUS OF 1,753.49 FEET; THENCE SOUTHWESTERLY ALONG THE ARC OF SAID CURVE THROUGH A CENTRAL ANGLE OF 45°55'22", AN ARC DISTANCE OF 1,405.43 FEET TO THE POINT OF TANGENCY; THENCE S66°43'25"W, 717.02 FEET TO A POINT ON THE ARC OF A NON-TANGENT CURVE CONCAVE SOUTHWESTERLY, HAVING A RADIUS OF 1,038.70 FEET AND A CHORD BEARING AND DISTANCE OF N30°24'58"W, 621.47 FEET TO WHICH A RADIAL LINE BEARS N76°59'28"E; THENCE NORTHWESTERLY ALONG THE ARC OF SAID CURVE, THROUGH A CENTRAL ANGLE OF 34°48'52", AN ARC DISTANCE OF 631.14 FEET TO THE POINT OF REVERSE CURVATURE OF A CURVE CONCAVE NORTHEASTERLY AND HAVING A RADIUS OF 1,549.11 FEET; THENCE NORTHWESTERLY ALONG THE ARC OF SAID CURVE THROUGH A CENTRAL ANGLE OF 30°25'21", AN ARC DISTANCE OF 822.54 FEET TO THE POINT OF REVERSE CURVATURE OF A CURVE CONCAVE SOUTHWESTERLY AND HAVING A RADIUS OF 904.14 FEET; THENCE NORTHWESTERLY ALONG THE ARC OF SAID CURVE THROUGH A CENTRAL ANGLE OF 15°35'30", AN ARC DISTANCE OF 246.04 FEET TO THE POINT OF TANGENCY; THENCE N32°59'33"W, 255.75 FEET; THENCE N32°41'46"W, 754.48 FEET TO A POINT ON THE ARC OF A NON-TANGENT CURVE CONCAVE EASTERLY, HAVING A RADIUS OF 432.89 FEET AND A CHORD BEARING AND DISTANCE OF N09°50'42"W, 328.81 FEET TO WHICH A RADIAL LINE BEARS S57°50'04"W; THENCE NORTHERLY ALONG THE ARC OF SAID CURVE, THROUGH A CENTRAL ANGLE OF 44°38'28", AN ARC DISTANCE OF 337.28 FEET TO A POINT ON THE ARC OF A NON-TANGENT CURVE CONCAVE WESTERLY, HAVING A RADIUS OF 874.62 FEET AND A CHORD BEARING AND DISTANCE OF N11°03'24"W, 555.66 FEET TO WHICH A RADIAL LINE BEARS S82°32'08"E; THENCE NORTHERLY ALONG THE ARC OF SAID CURVE, THROUGH A CENTRAL ANGLE OF 37°02'33", AN ARC DISTANCE OF 565.45 FEET; THENCE ALONG A NON-TANGENT LINE RUN N33°15'51"W, 282.45 FEET TO A POINT ON THE ARC OF A NON-TANGENT CURVE CONCAVE NORTHWESTERLY, HAVING A RADIUS OF 4,072.08 FEET AND A CHORD BEARING AND DISTANCE OF S61°53'28"W, 493.37 FEET TO WHICH A RADIAL LINE BEARS S31°34'55"E; THENCE SOUTHWESTERLY ALONG THE ARC OF SAID CURVE, THROUGH A CENTRAL ANGLE OF 06°56'46", AN ARC DISTANCE OF 493.67 FEET TO A POINT ON THE ARC OF A NON-TANGENT CURVE CONCAVE NORTHERLY, HAVING A RADIUS OF 838.89 FEET AND A CHORD BEARING AND DISTANCE OF N81°21'44"W, 925.42 FEET TO WHICH A RADIAL LINE BEARS S24°50'14"E; THENCE WESTERLY ALONG THE ARC OF SAID CURVE, THROUGH A CENTRAL ANGLE OF 66°56'59", AN ARC DISTANCE OF 980.24 FEET TO A POINT ON THE ARC OF A NON-TANGENT CURVE CONCAVE SOUTHWESTERLY, HAVING A RADIUS OF 874.90 FEET AND A CHORD BEARING AND DISTANCE OF N60°59'37"W, 394.50 FEET TO WHICH A

RADIAL LINE BEARS N42°02'09"E; THENCE NORTHWESTERLY ALONG THE ARC OF SAID CURVE, THROUGH A CENTRAL ANGLE OF 26°03'33", AN ARC DISTANCE OF 397.92 FEET TO A POINT ON THE ARC OF A NON-TANGENT CURVE CONCAVE NORTHEASTERLY, HAVING A RADIUS OF 1,590.63 FEET AND A CHORD BEARING AND DISTANCE OF N64°31'46"W, 409.70 FEET TO WHICH A RADIAL LINE BEARS S18°04'16"W; THENCE NORTHWESTERLY ALONG THE ARC OF SAID CURVE, THROUGH A CENTRAL ANGLE OF 14°47'56", AN ARC DISTANCE OF 410.84 FEET; THENCE ALONG A NON-TANGENT LINE RUN N56°25'02"W, 908.36 FEET TO A POINT ON THE ARC OF A NON-TANGENT CURVE CONCAVE NORTHERLY, HAVING A RADIUS OF 130.21 FEET AND A CHORD BEARING AND DISTANCE OF S83°25'02"W, 119.26 FEET TO WHICH A RADIAL LINE BEARS S33°50'14"E; THENCE WESTERLY ALONG THE ARC OF SAID CURVE, THROUGH A CENTRAL ANGLE OF 54°30'33", AN ARC DISTANCE OF 123.88 FEET; THENCE ALONG A NON-TANGENT LINE RUN S43°15'12"W, 14.13 FEET TO THE POINT OF CURVATURE OF A CURVE CONCAVE SOUTHEASTERLY AND HAVING A RADIUS OF 1,920.71 FEET; THENCE SOUTHWESTERLY ALONG THE ARC OF SAID CURVE THROUGH A CENTRAL ANGLE OF 01°59'41", AN ARC DISTANCE OF 66.87 FEET; THENCE ALONG A NON-TANGENT LINE RUN N48°20'55"W, 100.00 FEET TO A POINT ON THE ARC OF A NON-TANGENT CURVE CONCAVE SOUTHEASTERLY, HAVING A RADIUS OF 2,020.71 FEET AND A CHORD BEARING AND DISTANCE OF N42°15'56"E, 69.66 FEET TO WHICH A RADIAL LINE BEARS N48°43'19"W; THENCE NORTHEASTERLY ALONG THE ARC OF SAID CURVE, THROUGH A CENTRAL ANGLE OF 01°58'31", AN ARC DISTANCE OF 69.66 FEET TO THE POINT OF TANGENCY; THENCE N43°15'12"E, 14.13 FEET TO A POINT ON THE ARC OF A NON-TANGENT CURVE CONCAVE EASTERLY, HAVING A RADIUS OF 130.21 FEET AND A CHORD BEARING AND DISTANCE OF N05°27'20"W, 83.54 FEET TO WHICH A RADIAL LINE BEARS S65°50'05"W; THENCE NORTHERLY ALONG THE ARC OF SAID CURVE, THROUGH A CENTRAL ANGLE OF 37°25'11", AN ARC DISTANCE OF 85.04 FEET; THENCE ALONG A NON-TANGENT LINE RUN N54°09'51"W, 58.61 FEET TO THE POINT OF CURVATURE OF A CURVE CONCAVE SOUTHERLY AND HAVING A RADIUS OF 1,703.72 FEET; THENCE WESTERLY ALONG THE ARC OF SAID CURVE THROUGH A CENTRAL ANGLE OF 34°19'21", AN ARC DISTANCE OF 1,020.60 FEET TO A POINT OF COMPOUND CURVATURE OF A CURVE CONCAVE SOUTHERLY AND HAVING A RADIUS OF 950.00 FEET; THENCE WESTERLY ALONG THE ARC OF SAID CURVE THROUGH A CENTRAL ANGLE OF 11°16'13", AN ARC DISTANCE OF 186.87 FEET TO A POINT OF COMPOUND CURVATURE OF A CURVE CONCAVE SOUTHERLY AND HAVING A RADIUS OF 2,353.74 FEET; THENCE WESTERLY ALONG THE ARC OF SAID CURVE THROUGH A CENTRAL ANGLE OF 15°16'23", AN ARC DISTANCE OF 627.42 FEET; THENCE ALONG A RADIAL LINE RUN N25°01'48"W, 100.00 FEET; THENCE N51°22'46"W, 29.08 FEET; THENCE N61°29'31"W, 64.25 FEET; THENCE N42°23'47"W, 75.12 FEET; THENCE N15°55'01"W, 72.62 FEET; THENCE N36°23'27"E, 29.85 FEET; THENCE N47°37'07"W, 70.02 FEET; THENCE N34°04'17"W, 46.06 FEET; THENCE N71°05'08"W, 140.37 FEET; THENCE N75°42'34"W, 174.46 FEET; THENCE N79°57'58"W, 249.72 FEET; THENCE N87°34'13"W, 267.86 FEET TO THE SOUTHWEST CORNER OF THE SOUTHWEST 1/4 OF AFORESAID SECTION 28 FOR THE POINT OF TERMINUS OF SAID LINE.

ALSO LESS AND EXCEPT ANY PORTIONS OF SECTIONS 15, 16, 20, 21, 22, 27 AND 28, ALL IN TOWNSHIP 20 SOUTH, RANGE 23 EAST, SUMTER COUNTY, FLORIDA, THEREOF LYING NORTHERLY AND WESTERLY OF THE FOLLOWING DESCRIBED LINE:

COMMENCE AT THE SOUTHWEST CORNER OF THE EAST 1/2 OF THE NORTHEAST 1/4 OF AFORESAID SECTION 20; THENCE ALONG SAID WEST LINE THEREOF RUN N00°24'57"E, 515.30 FEET TO THE POINT OF BEGINNING; SAID POINT BEING ON THE ARC OF A NON-TANGENT CURVE CONCAVE SOUTHERLY, HAVING A RADIUS OF 8,516.93 FEET AND A CHORD BEARING AND DISTANCE OF S86°08'19"E, 628.73 FEET TO WHICH A RADIAL LINE BEARS N01°44'46"E; THENCE DEPARTING SAID WEST LINE RUN EASTERLY ALONG THE ARC OF SAID CURVE, THROUGH A CENTRAL ANGLE OF 04°13'50", AN ARC DISTANCE OF 628.87 FEET TO THE POINT OF REVERSE CURVATURE OF A CURVE CONCAVE NORTHERLY AND HAVING A RADIUS OF 184.26 FEET; THENCE EASTERLY ALONG THE ARC OF SAID CURVE THROUGH A CENTRAL ANGLE OF 34°45'26", AN ARC DISTANCE OF 111.78 FEET TO THE POINT OF REVERSE CURVATURE OF A CURVE CONCAVE SOUTHWESTERLY AND HAVING A RADIUS OF 87.44 FEET; THENCE SOUTHEASTERLY ALONG THE ARC OF SAID CURVE THROUGH A CENTRAL ANGLE OF 128°09'36", AN ARC DISTANCE OF 195.59 FEET TO THE POINT OF REVERSE CURVATURE OF A CURVE CONCAVE EASTERLY AND HAVING A RADIUS OF 224.09 FEET; THENCE SOUTHERLY ALONG THE ARC OF SAID CURVE THROUGH A CENTRAL ANGLE OF 24°11'14", AN ARC DISTANCE OF 94.60 FEET TO A POINT OF COMPOUND CURVATURE OF A CURVE CONCAVE NORTHEASTERLY AND HAVING A RADIUS OF 283.62 FEET; THENCE SOUTHEASTERLY ALONG THE ARC OF SAID CURVE THROUGH A CENTRAL ANGLE OF 29°07'12", AN ARC DISTANCE OF 144.14 FEET TO THE POINT OF REVERSE CURVATURE OF A CURVE CONCAVE SOUTHWESTERLY AND HAVING A RADIUS OF 1,144.99 FEET; THENCE SOUTHEASTERLY ALONG THE ARC OF SAID CURVE THROUGH A CENTRAL ANGLE OF 16°25'37", AN ARC DISTANCE OF 328.27 FEET TO A POINT OF COMPOUND CURVATURE OF A CURVE CONCAVE WESTERLY AND HAVING A RADIUS OF 1,779.86 FEET; THENCE SOUTHERLY ALONG THE ARC OF SAID CURVE THROUGH A CENTRAL ANGLE OF 14°25'27", AN ARC DISTANCE OF 448.07 FEET TO THE POINT OF REVERSE CURVATURE OF A CURVE CONCAVE EASTERLY AND HAVING A RADIUS OF 674.56 FEET; THENCE SOUTHERLY ALONG THE ARC OF SAID CURVE THROUGH A CENTRAL ANGLE OF 16°23'38", AN ARC DISTANCE OF 193.01 FEET TO A POINT OF COMPOUND CURVATURE OF A CURVE CONCAVE NORTHEASTERLY AND HAVING A RADIUS OF 167.06 FEET; THENCE SOUTHEASTERLY ALONG THE ARC OF SAID CURVE THROUGH A CENTRAL ANGLE OF 31°32'42", AN ARC DISTANCE OF 91.97 FEET TO A POINT OF COMPOUND CURVATURE OF A CURVE CONCAVE NORTHERLY AND HAVING A RADIUS OF 455.74 FEET; THENCE EASTERLY ALONG THE ARC OF SAID CURVE THROUGH A CENTRAL ANGLE OF 29°33'58", AN ARC DISTANCE OF 235.17 FEET TO THE POINT OF TANGENCY; THENCE N89°25'07"E, 221.72 FEET TO A POINT ON THE ARC OF A NON-TANGENT CURVE CONCAVE SOUTHWESTERLY, HAVING A RADIUS OF 128.79 FEET AND A CHORD BEARING AND DISTANCE OF N28°49'51"W, 83.41 FEET TO

WHICH A RADIAL LINE BEARS N80°03'54"E; THENCE NORTHWESTERLY ALONG THE ARC OF SAID CURVE, THROUGH A CENTRAL ANGLE OF 37°47'29", AN ARC DISTANCE OF 84.95 FEET TO A POINT ON THE ARC OF A NON-TANGENT CURVE CONCAVE SOUTHEASTERLY, HAVING A RADIUS OF 108.50 FEET AND A CHORD BEARING AND DISTANCE OF N57°07'32"E, 209.75 FEET TO WHICH A RADIAL LINE BEARS S42°16'32"W; THENCE NORTHEASTERLY ALONG THE ARC OF SAID CURVE, THROUGH A CENTRAL ANGLE OF 209°42'01", AN ARC DISTANCE OF 397.11 FEET TO THE POINT OF REVERSE CURVATURE OF A CURVE CONCAVE NORTHEASTERLY AND HAVING A RADIUS OF 116.50 FEET; THENCE SOUTHEASTERLY ALONG THE ARC OF SAID CURVE THROUGH A CENTRAL ANGLE OF 50°58'34", AN ARC DISTANCE OF 103.65 FEET TO THE POINT OF TANGENCY; THENCE S69°00'01"E, 99.14 FEET; THENCE S65°47'59"E, 87.97 FEET TO A POINT ON THE ARC OF A NON-TANGENT CURVE CONCAVE NORTHERLY, HAVING A RADIUS OF 4,380.00 FEET AND A CHORD BEARING AND DISTANCE OF S72°36'49"E, 457.07 FEET TO WHICH A RADIAL LINE BEARS S20°22'38"W; THENCE EASTERLY ALONG THE ARC OF SAID CURVE, THROUGH A CENTRAL ANGLE OF 05°58'54", AN ARC DISTANCE OF 457.28 FEET TO THE POINT OF TANGENCY; THENCE S75°36'16"E, 754.43 FEET TO THE POINT OF CURVATURE OF A CURVE CONCAVE SOUTHERLY AND HAVING A RADIUS OF 2,020.00 FEET; THENCE EASTERLY ALONG THE ARC OF SAID CURVE THROUGH A CENTRAL ANGLE OF 06°52'30", AN ARC DISTANCE OF 242.38 FEET TO THE POINT OF TANGENCY; THENCE S68°43'46"E, 641.67 FEET TO THE POINT OF CURVATURE OF A CURVE CONCAVE SOUTHWESTERLY AND HAVING A RADIUS OF 1,170.00 FEET; THENCE SOUTHEASTERLY ALONG THE ARC OF SAID CURVE THROUGH A CENTRAL ANGLE OF 29°03'33", AN ARC DISTANCE OF 593.40 FEET TO THE POINT OF TANGENCY; THENCE S39°40'13"E, 757.62 FEET TO THE POINT OF CURVATURE OF A CURVE CONCAVE NORTHEASTERLY AND HAVING A RADIUS OF 1,130.00 FEET; THENCE SOUTHEASTERLY ALONG THE ARC OF SAID CURVE THROUGH A CENTRAL ANGLE OF 25°15'27", AN ARC DISTANCE OF 498.13 FEET TO THE POINT OF REVERSE CURVATURE OF A CURVE CONCAVE SOUTHWESTERLY AND HAVING A RADIUS OF 1,270.00 FEET; THENCE SOUTHEASTERLY ALONG THE ARC OF SAID CURVE THROUGH A CENTRAL ANGLE OF 26°58'56", AN ARC DISTANCE OF 598.08 FEET; THENCE ALONG A NON-TANGENT LINE RUN S42°54'56"E, 67.65 FEET; THENCE S38°29'06"E, 98.34 FEET TO THE POINT OF CURVATURE OF A CURVE CONCAVE NORTHEASTERLY AND HAVING A RADIUS OF 116.50 FEET; THENCE SOUTHEASTERLY ALONG THE ARC OF SAID CURVE THROUGH A CENTRAL ANGLE OF 50°58'34", AN ARC DISTANCE OF 103.65 FEET TO THE POINT OF REVERSE CURVATURE OF A CURVE CONCAVE SOUTHERLY AND HAVING A RADIUS OF 108.50 FEET; THENCE EASTERLY ALONG THE ARC OF SAID CURVE THROUGH A CENTRAL ANGLE OF 01°31'38", AN ARC DISTANCE OF 2.89 FEET TO THE POINT OF REVERSE CURVATURE OF A CURVE CONCAVE NORTHERLY AND HAVING A RADIUS OF 116.50 FEET; THENCE EASTERLY ALONG THE ARC OF SAID CURVE THROUGH A CENTRAL ANGLE OF 18°36'40", AN ARC DISTANCE OF 37.84 FEET; THENCE ALONG A NON-TANGENT LINE RUN N44°33'48"E, 225.58 FEET TO THE POINT OF CURVATURE OF A CURVE CONCAVE SOUTHEASTERLY AND HAVING A RADIUS OF 1,250.00 FEET; THENCE NORTHEASTERLY ALONG THE ARC OF SAID CURVE THROUGH A CENTRAL

ANGLE OF 25°01'02", AN ARC DISTANCE OF 545.79 FEET TO THE POINT OF TANGENCY; THENCE N69°34'50"E, 338.67 FEET TO THE POINT OF CURVATURE OF A CURVE CONCAVE NORTHWESTERLY AND HAVING A RADIUS OF 1,884.17 FEET; THENCE NORTHEASTERLY ALONG THE ARC OF SAID CURVE THROUGH A CENTRAL ANGLE OF 05°01'14", AN ARC DISTANCE OF 165.10 FEET; THENCE ALONG A NON-TANGENT LINE RUN N83°54'46"E, 45.98 FEET TO A POINT ON THE ARC OF A NON-TANGENT CURVE CONCAVE NORTHWESTERLY, HAVING A RADIUS OF 1,173.00 FEET AND A CHORD BEARING AND DISTANCE OF N57°41'10"E, 65.90 FEET TO WHICH A RADIAL LINE BEARS S30°42'16"E; THENCE NORTHEASTERLY ALONG THE ARC OF SAID CURVE, THROUGH A CENTRAL ANGLE OF 03°13'09", AN ARC DISTANCE OF 65.90 FEET TO THE POINT OF TANGENCY; THENCE N56°04'36"E, 182.55 FEET TO THE POINT OF CURVATURE OF A CURVE CONCAVE NORTHWESTERLY AND HAVING A RADIUS OF 1,119.00 FEET; THENCE NORTHEASTERLY ALONG THE ARC OF SAID CURVE THROUGH A CENTRAL ANGLE OF 03°13'18", AN ARC DISTANCE OF 62.92 FEET; THENCE ALONG A NON-TANGENT LINE RUN N24°19'31"E, 50.00 FEET TO A POINT ON THE ARC OF A NON-TANGENT CURVE CONCAVE NORTHWESTERLY, HAVING A RADIUS OF 1,096.00 FEET AND A CHORD BEARING AND DISTANCE OF N28°43'14"E, 815.36 FEET TO WHICH A RADIAL LINE BEARS S39°26'32"E; THENCE NORTHEASTERLY ALONG THE ARC OF SAID CURVE, THROUGH A CENTRAL ANGLE OF 43°40'29", AN ARC DISTANCE OF 835.45 FEET TO THE POINT OF TANGENCY; THENCE N06°52'59"E, 216.88 FEET TO THE POINT OF CURVATURE OF A CURVE CONCAVE EASTERLY AND HAVING A RADIUS OF 1,196.00 FEET; THENCE NORTHERLY ALONG THE ARC OF SAID CURVE THROUGH A CENTRAL ANGLE OF 28°53'38", AN ARC DISTANCE OF 603.14 FEET TO THE POINT OF TANGENCY; THENCE N35°46'37"E, 660.44 FEET TO THE POINT OF CURVATURE OF A CURVE CONCAVE SOUTHEASTERLY AND HAVING A RADIUS OF 1,196.00 FEET; THENCE NORTHEASTERLY ALONG THE ARC OF SAID CURVE THROUGH A CENTRAL ANGLE OF 23°30'26", AN ARC DISTANCE OF 490.69 FEET TO THE POINT OF TANGENCY; THENCE N59°17'03"E, 158.33 FEET TO THE POINT OF CURVATURE OF A CURVE CONCAVE NORTHWESTERLY AND HAVING A RADIUS OF 102.00 FEET; THENCE NORTHEASTERLY ALONG THE ARC OF SAID CURVE THROUGH A CENTRAL ANGLE OF 47°30'10", AN ARC DISTANCE OF 84.57 FEET TO THE POINT OF REVERSE CURVATURE OF A CURVE CONCAVE EASTERLY AND HAVING A RADIUS OF 123.00 FEET; THENCE NORTHERLY ALONG THE ARC OF SAID CURVE THROUGH A CENTRAL ANGLE OF 17°38'13", AN ARC DISTANCE OF 37.86 FEET TO THE POINT OF REVERSE CURVATURE OF A CURVE CONCAVE WESTERLY AND HAVING A RADIUS OF 102.00 FEET; THENCE NORTHERLY ALONG THE ARC OF SAID CURVE THROUGH A CENTRAL ANGLE OF 49°25'51", AN ARC DISTANCE OF 88.00 FEET TO A POINT OF COMPOUND CURVATURE OF A CURVE CONCAVE SOUTHWESTERLY AND HAVING A RADIUS OF 2,530.00 FEET; THENCE NORTHWESTERLY ALONG THE ARC OF SAID CURVE THROUGH A CENTRAL ANGLE OF 14°33'48", AN ARC DISTANCE OF 643.07 FEET TO THE POINT OF TANGENCY; THENCE N34°34'32"W, 424.43 FEET TO THE POINT OF CURVATURE OF A CURVE CONCAVE SOUTHWESTERLY AND HAVING A RADIUS OF 1,450.00 FEET; THENCE NORTHWESTERLY ALONG THE ARC OF SAID CURVE THROUGH A CENTRAL ANGLE OF 45°23'16", AN ARC DISTANCE OF 1,148.64 FEET

TO THE POINT OF REVERSE CURVATURE OF A CURVE CONCAVE NORTHEASTERLY AND HAVING A RADIUS OF 1,100.00 FEET; THENCE NORTHWESTERLY ALONG THE ARC OF SAID CURVE THROUGH A CENTRAL ANGLE OF 33°29'09", AN ARC DISTANCE OF 642.88 FEET TO THE POINT OF TANGENCY; THENCE N46°28'40"W, 96.54 FEET TO THE POINT OF CURVATURE OF A CURVE CONCAVE SOUTHERLY AND HAVING A RADIUS OF 102.00 FEET; THENCE WESTERLY ALONG THE ARC OF SAID CURVE THROUGH A CENTRAL ANGLE OF 47°30'10", AN ARC DISTANCE OF 84.57 FEET TO THE POINT OF REVERSE CURVATURE OF A CURVE CONCAVE NORTHEASTERLY AND HAVING A RADIUS OF 123.00 FEET; THENCE NORTHWESTERLY ALONG THE ARC OF SAID CURVE THROUGH A CENTRAL ANGLE OF 110°47'09", AN ARC DISTANCE OF 237.83 FEET TO THE POINT OF REVERSE CURVATURE OF A CURVE CONCAVE WESTERLY AND HAVING A RADIUS OF 102.00 FEET; THENCE NORTHERLY ALONG THE ARC OF SAID CURVE THROUGH A CENTRAL ANGLE OF 47°32'55", AN ARC DISTANCE OF 84.65 FEET TO A POINT ON THE ARC OF A NON-TANGENT CURVE CONCAVE EASTERLY, HAVING A RADIUS OF 1,424.27 FEET AND A CHORD BEARING AND DISTANCE OF N16°02'20"W, 765.43 FEET TO WHICH A RADIAL LINE BEARS S58°22'24"W; THENCE NORTHERLY ALONG THE ARC OF SAID CURVE, THROUGH A CENTRAL ANGLE OF 31°10'30", AN ARC DISTANCE OF 774.95 FEET; THENCE ALONG A NON-TANGENT LINE RUN N00°25'46"W, 124.96 FEET; THENCE N45°25'46"W, 14.14 FEET TO A POINT ON THE ARC OF A NON-TANGENT CURVE CONCAVE WESTERLY, HAVING A RADIUS OF 2,440.00 FEET AND A CHORD BEARING AND DISTANCE OF N04°37'50"W, 357.51 FEET TO WHICH A RADIAL LINE BEARS N89°34'14"E; THENCE NORTHERLY ALONG THE ARC OF SAID CURVE, THROUGH A CENTRAL ANGLE OF 08°24'09", AN ARC DISTANCE OF 357.83 FEET; THENCE ALONG A NON-TANGENT LINE RUN N01°56'55"E, 50.75 FEET TO A POINT ON THE ARC OF A NON-TANGENT CURVE CONCAVE WESTERLY, HAVING A RADIUS OF 2,450.00 FEET AND A CHORD BEARING AND DISTANCE OF N16°05'13"W, 519.76 FEET TO WHICH A RADIAL LINE BEARS N80°00'07"E; THENCE NORTHERLY ALONG THE ARC OF SAID CURVE, THROUGH A CENTRAL ANGLE OF 12°10'41", AN ARC DISTANCE OF 520.74 FEET TO THE POINT OF TANGENCY; THENCE N22°10'34"W, 142.87 FEET TO THE POINT OF CURVATURE OF A CURVE CONCAVE SOUTHWESTERLY AND HAVING A RADIUS OF 102.00 FEET; THENCE NORTHWESTERLY ALONG THE ARC OF SAID CURVE THROUGH A CENTRAL ANGLE OF 47°30'10", AN ARC DISTANCE OF 84.57 FEET TO THE POINT OF REVERSE CURVATURE OF A CURVE CONCAVE EASTERLY AND HAVING A RADIUS OF 123.00 FEET; THENCE NORTHERLY ALONG THE ARC OF SAID CURVE THROUGH A CENTRAL ANGLE OF 95°33'24", AN ARC DISTANCE OF 205.14 FEET TO THE POINT OF REVERSE CURVATURE OF A CURVE CONCAVE WESTERLY AND HAVING A RADIUS OF 102.00 FEET; THENCE NORTHERLY ALONG THE ARC OF SAID CURVE THROUGH A CENTRAL ANGLE OF 45°53'20", AN ARC DISTANCE OF 81.69 FEET TO THE POINT OF REVERSE CURVATURE OF A CURVE CONCAVE EASTERLY AND HAVING A RADIUS OF 2,144.00 FEET; THENCE NORTHERLY ALONG THE ARC OF SAID CURVE THROUGH A CENTRAL ANGLE OF 12°31'39", AN ARC DISTANCE OF 468.77 FEET; THENCE ALONG A NON-TANGENT LINE RUN N52°12'57"W, 14.18 FEET TO A POINT ON THE ARC OF A NON-TANGENT CURVE CONCAVE EASTERLY, HAVING A RADIUS OF 2,154.00 FEET AND A CHORD

BEARING AND DISTANCE OF N04°11'22"W, 227.44 FEET TO WHICH A RADIAL LINE BEARS S82°47'03"W; THENCE NORTHERLY ALONG THE ARC OF SAID CURVE, THROUGH A CENTRAL ANGLE OF 06°03'10", AN ARC DISTANCE OF 227.55 FEET; THENCE ALONG A NON-TANGENT LINE RUN N10°42'06"E, 51.46 FEET; THENCE N00°00'00"W, 253.60 FEET TO THE POINT OF CURVATURE OF A CURVE CONCAVE SOUTHWESTERLY AND HAVING A RADIUS OF 102.00 FEET; THENCE NORTHWESTERLY ALONG THE ARC OF SAID CURVE THROUGH A CENTRAL ANGLE OF 47°30'08", AN ARC DISTANCE OF 84.57 FEET TO A POINT ON THE ARC OF A NON-TANGENT CURVE CONCAVE EASTERLY, HAVING A RADIUS OF 123.00 FEET AND A CHORD BEARING AND DISTANCE OF N12°05'07"W, 142.57 FEET TO WHICH A RADIAL LINE BEARS S42°29'49"W; THENCE NORTHERLY ALONG THE ARC OF SAID CURVE, THROUGH A CENTRAL ANGLE OF 70°50'08", AN ARC DISTANCE OF 152.07 FEET TO A POINT ON THE ARC OF A NON-TANGENT CURVE CONCAVE NORTHWESTERLY, HAVING A RADIUS OF 100.00 FEET AND A CHORD BEARING AND DISTANCE OF N55°24'35"E, 42.60 FEET TO WHICH A RADIAL LINE BEARS S22°17'32"E; THENCE NORTHEASTERLY ALONG THE ARC OF SAID CURVE, THROUGH A CENTRAL ANGLE OF 24°35'47", AN ARC DISTANCE OF 42.93 FEET TO THE POINT OF REVERSE CURVATURE OF A CURVE CONCAVE SOUTHERLY AND HAVING A RADIUS OF 106.67 FEET; THENCE EASTERLY ALONG THE ARC OF SAID CURVE THROUGH A CENTRAL ANGLE OF 82°56'44", AN ARC DISTANCE OF 154.42 FEET TO THE POINT OF REVERSE CURVATURE OF A CURVE CONCAVE NORTHERLY AND HAVING A RADIUS OF 100.00 FEET; THENCE EASTERLY ALONG THE ARC OF SAID CURVE THROUGH A CENTRAL ANGLE OF 45°31'59", AN ARC DISTANCE OF 79.47 FEET TO A POINT OF COMPOUND CURVATURE OF A CURVE CONCAVE NORTHERLY AND HAVING A RADIUS OF 2,033.00 FEET; THENCE EASTERLY ALONG THE ARC OF SAID CURVE THROUGH A CENTRAL ANGLE OF 22°27'37", AN ARC DISTANCE OF 796.95 FEET TO THE POINT OF TANGENCY; THENCE N58°03'49"E, 181.42 FEET TO THE POINT OF CURVATURE OF A CURVE CONCAVE SOUTHERLY AND HAVING A RADIUS OF 2,133.00 FEET; THENCE EASTERLY ALONG THE ARC OF SAID CURVE THROUGH A CENTRAL ANGLE OF 21°30'50", AN ARC DISTANCE OF 800.92 FEET; THENCE ALONG A NON-TANGENT LINE RUN N13°02'33"W, 285.80 FEET; THENCE N05°50'08"W, 82.28 FEET; THENCE N87°55'59"W, 65.31 FEET; THENCE N69°57'28"W, 48.40 FEET; THENCE N35°41'54"W, 80.00 FEET; THENCE N33°03'41"W, 29.04 FEET; THENCE N00°10'29"W, 237.20 FEET; THENCE N89°43'47"W, 873.07 FEET TO THE POINT OF CURVATURE OF A CURVE CONCAVE NORTHEASTERLY AND HAVING A RADIUS OF 131.00 FEET; THENCE NORTHWESTERLY ALONG THE ARC OF SAID CURVE THROUGH A CENTRAL ANGLE OF 51°39'46", AN ARC DISTANCE OF 118.12 FEET TO THE POINT OF TANGENCY; THENCE N38°04'02"W, 134.07 FEET; THENCE N89°48'46"W, 59.74 FEET; THENCE S51°55'58"W, 806.84 FEET; THENCE S59°21'34"W, 71.35 FEET; THENCE S68°39'24"W, 57.40 FEET; THENCE S88°03'09"W, 433.38 FEET; THENCE N00°37'46"W, 572.12 FEET; THENCE N89°52'59"W, 1,114.97 FEET; THENCE N00°00'00"E, 462.00 FEET TO THE POINT OF TERMINUS OF SAID LINE.

[illegible]

GIBSON PLACE UTILITY COMPANY, LLC
SUMTER COUNTY
WATER AND WASTEWATER SERVICE AREA

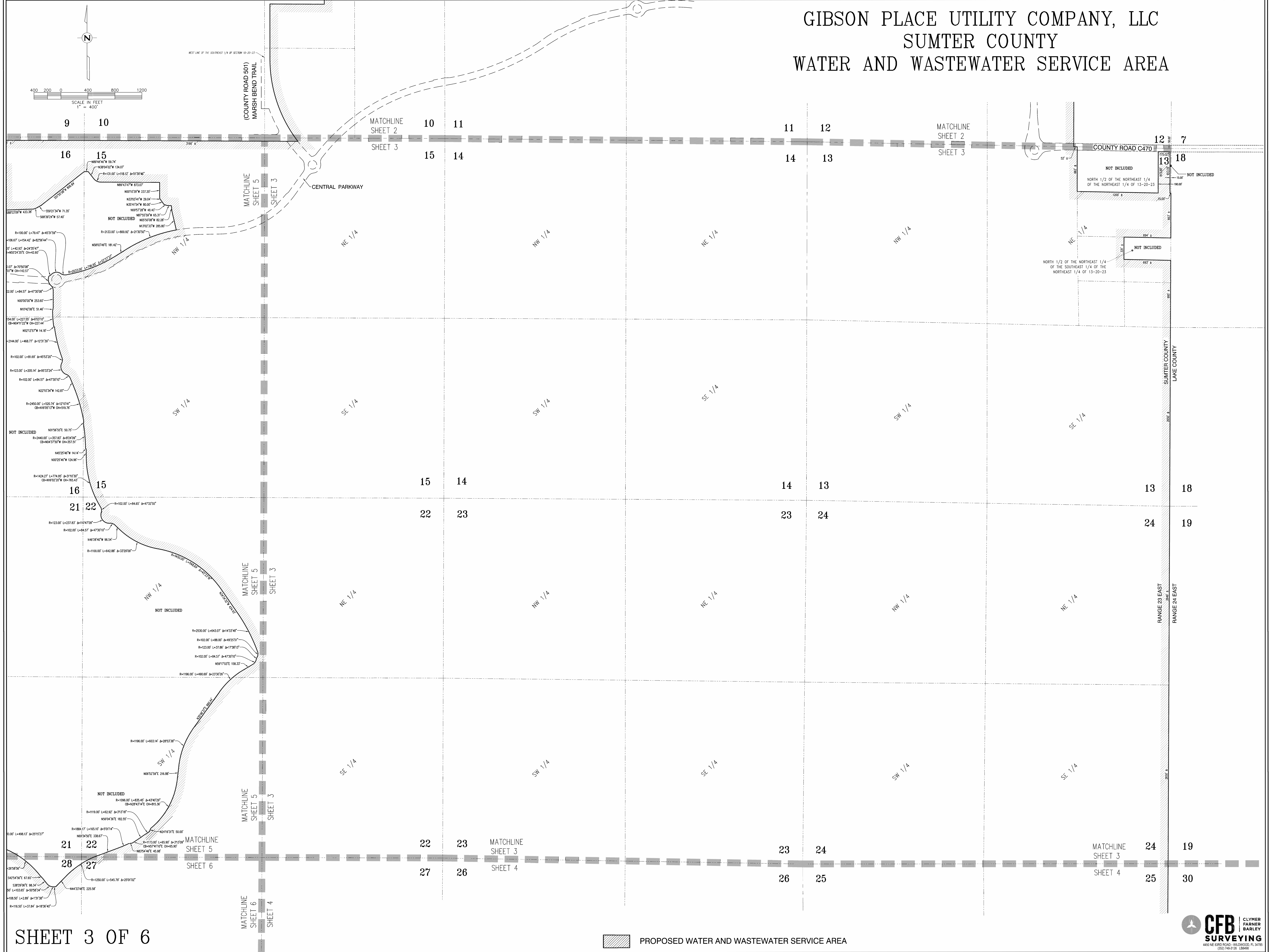

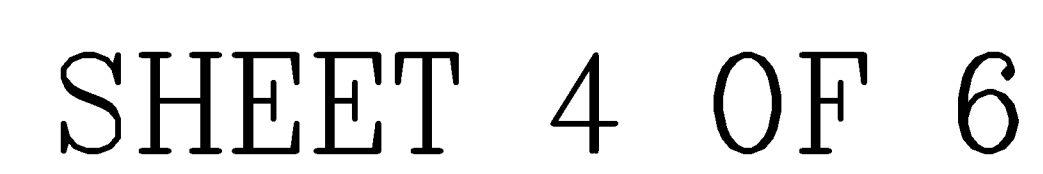

 **CFB** | CLYMER
FARNER
BARLEY
SURVEYING
4450 NE 83RD ROAD - WILDWOOD, FL 34789
(352) 748-3126 LB8496

GIBSON PLACE UTILITY COMPANY, LLC SUMTER COUNTY WATER AND WASTEWATER SERVICE AREA

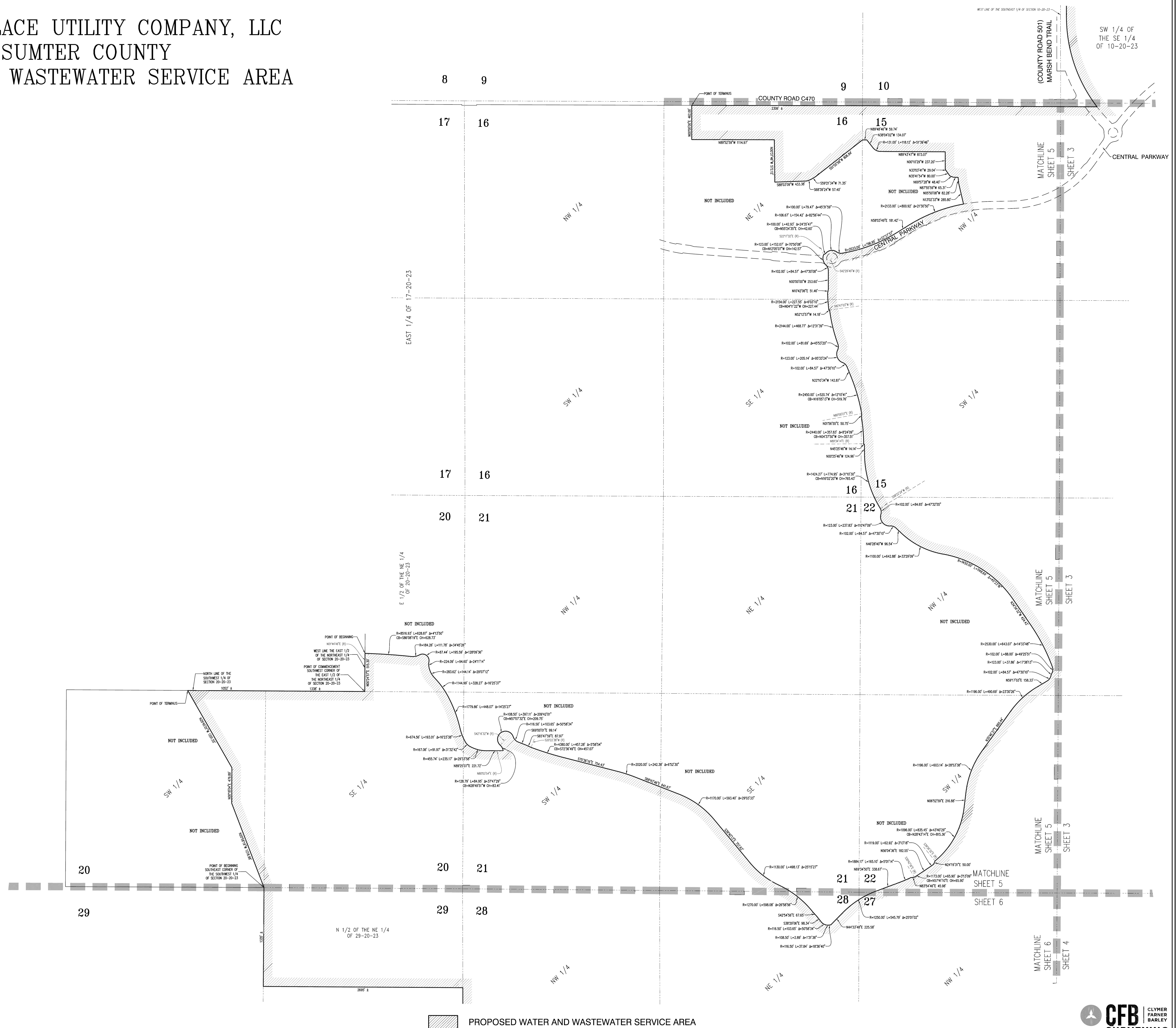
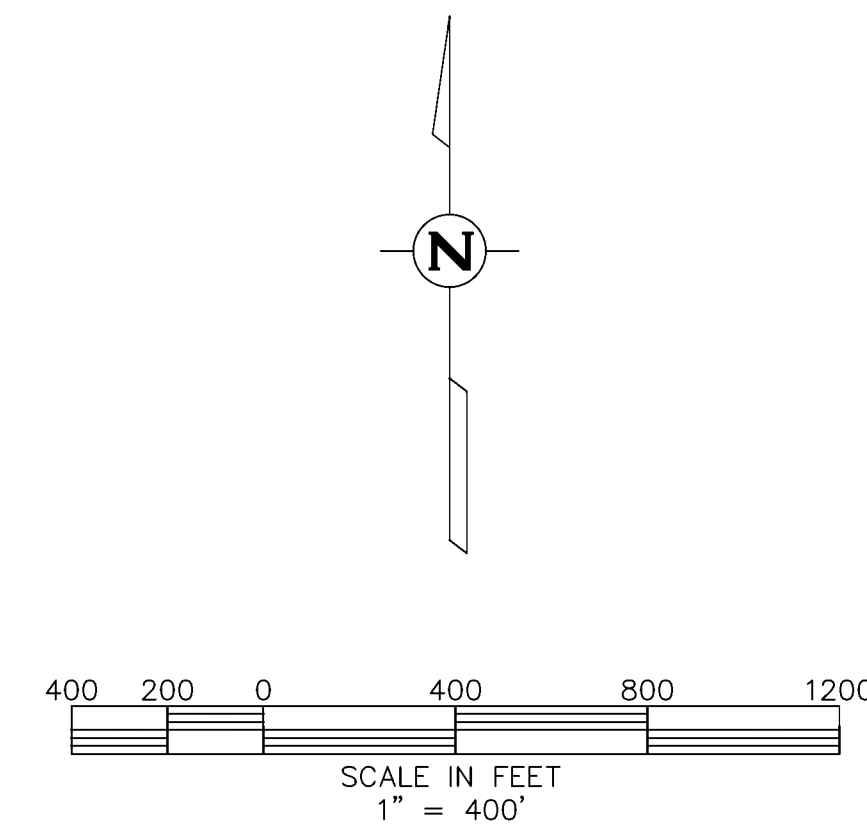

[illegible] PROPOSED WATER AND WASTEWATER SERVICE AREA